



Texas Department *of* Motor Vehicles

HELPING TEXANS GO. HELPING TEXAS GROW.

Registration and Title System

**Point of Sale
County Release Notes**

Release 24.3

08/13/2024

Contents

About the Release & RTS POS Overview2

Summary of Enhancements3

Enhancements in RTS POS 24.34

Defects Addressed in RTS POS 24.3.....8

Table 1: Revision Table

Version	Date	Description	Author
1.0	08/13/2024	Final Version	J. Kirk

About the Release

These Release Notes contain information about new features, enhancements, and reported issues resolved in this release of the Registration and Title System Point of Sale (RTS POS).

Release Notes are located under the **Release Notes & Support** tab on the TAC Hub (www.txdmv.gov/tax-assessor-collectors).

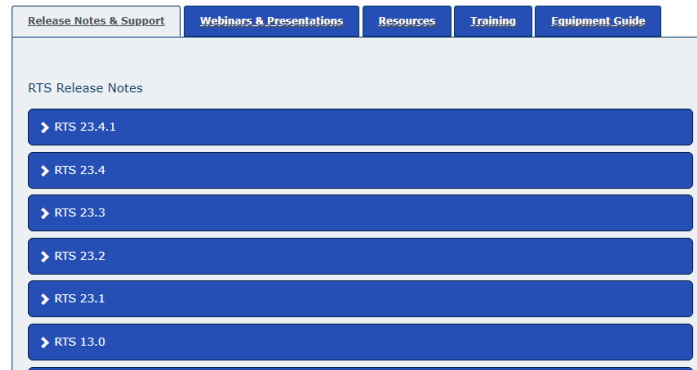

RTS POS Overview

The refactored RTS POS is a web-based application designed to process vehicle registrations, titles, and temporary permits for Texas motorists. RTS POS provides functions for cash accounting, funds allocations, and a full audit trail along with inventory control for license plates, windshield/plate stickers, and temporary permits.

Getting Help

When logged in to the RTS POS, you can display reference information about using the RTS POS and get specific application-level help.

- To get application-level help, click **Help** on the page you are viewing.
- To see the entire user assistance web site, select **Help > User Guide** on the main page menu bar.

Additional Resources

For additional resources for the RTS POS, see the TAC hub (www.txdmv.gov/tax-assessor-collectors). Open the **Resources** tab, select **Publications & Manuals | TAC | RTS Support**.



Summary of Enhancements

RRTS-35245	Premium Embossed - Black & Gold Specialty License Plate
RRTS-35248	Changes for embossed plate (new order and replacement) - not manufactured by the Texas Department of Criminal Justice (TDCJ)
RRTS-35497	Premium Embossed - Black & Yellow Specialty License Plate
RRTS-35498	Florida A & M University Specialty License Plate
RRTS-35735	Blue & Gold Premium Embossed Specialty License Plate
RRTS-35736	Phi Beta Sigma Specialty License Plate

Enhancements in RTS POS 24.3

RRTS-35245 Premium Embossed - Black & Gold Specialty License Plate

The Black & Gold premium embossed plate are now available on MyPlates.com for purchase.

New Premium Embossed Plate:



The new Premium Embossed – Black & Gold plate should be available for the public to buy in the My Plates program as a category E (embossed personalized), a category S (Embossed Background Only):

	One year	Three-year	Five-year
Background	\$125.00	\$205.00	\$250.00
Personalized	\$270.00	\$520.00	\$570.00

RRTS-35248 Changes for premium embossed plates (new order and replacement) - not manufactured by Texas Department of Criminal Justice (TDCJ)

RTS users can replace any new embossed plate(s) in RTS POS, by completing a Replacement transaction. The replacement request order will systematically be sent to MyPlates, for manufacturing.

- Black & Gold Specialty License Plate
- Black & Yellow Specialty License Plate
- Blue & Gold Specialty License Plate

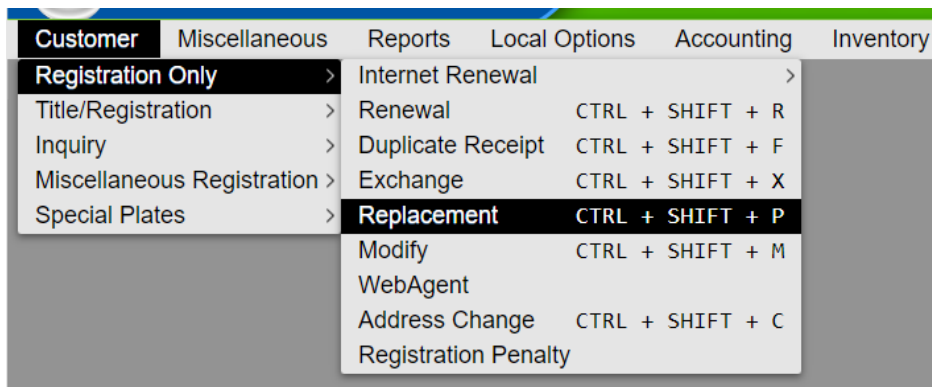

Registration REG003

Registration: Plate: [REDACTED] Age: 0
 Expires: 6 / 2025
 Class: PASSENGER-LESS/EQL 8000
 Type: EMBOSS BLACK & YELLOW E
 Org: EMBOSS BLACK & YELLOW E
 County: 105 HAYS

Owner: ID: [REDACTED] JOSHUA

Document: Document No: [REDACTED]
 Issued: 11/26/2015
 REGULAR TITLE

Vehicle: 2015 DODO VN ORA
 2C4RD0807FR516906 US DOT No: [REDACTED]
 Major Color: SILVER
 Minor Color: BLACK
 Body VIN: [REDACTED]
 Fuel Type: GAS
 Class: PASS
 Odometer: 100
 Trk Type: Length:

Weight: Empty: 4400
 Capacity: 0
 Gross: 4400

ACTUAL MILEAGE: [REDACTED]
 PAPER TITLE
 E-TITLE PRINT DATE: [11/26/2015]

Select if needed:
 Owner Address
 Additional Information
 Special Plate Information

Enter Cancel Help

Replacement Choices REG016

Select One:
 Plate & Sticker
 Sticker
 Plate

Enter Cancel Help

Plate Selection REG011

Select One:
 Same Plate Type: EMBOSS BLACK & YELLOW E
 New Plate Type: PASSENGER-TRUCK PLT

Select One:
 Manufacture Same Plate No
 Manufacture New Plate No
 Issue From Inventory

Signed Affidavit:
 Yes
 No

Enter Cancel Help

Replacement plates will be assessed a \$6.50 replacement fee.

Fees Due PMT004

Fees Description	Item Price	Misc Fees
REPLACEMENT FEE	\$6.00	[REDACTED]
AUTOMATION FEE	\$0.50	[REDACTED]
Transaction Total:		\$6.50
Previous Trans. Total:		\$ 0.00
Total Due:		\$6.50

Enter Cancel Help

View Inspection
 Preview Receipt

RRTS-35497 Premium Embossed - Black & Yellow Specialty License Plate

The Black & Yellow premium embossed plate are now available on MyPlates.com for purchase.

New Premium Embossed Plate



The new Premium Embossed – Black & Yellow passenger plate should have 8 characters and 8 bytes. The new Premium Embossed – Black & Yellow plate should be available for the public to buy in the My Plates program as a category E (embossed personalized), a category S (Embossed Background Only):

	One year	Three-year	Five-year
Background	\$125.00	\$205.00	\$250.00
Personalized	\$270.00	\$520.00	\$570.00

RRTS-35498 Florida A & M University Specialty License Plate

The Florida A&M plates are now available on MyPlates.com for purchase.



The new Florida A&M University passenger plate should have 6 characters and 6 bytes. The new motorcycle plate should have 5 characters and 5 bytes.

The new Florida A&M University design should be available for the public to buy in the My Plates program as a category C (personalized) and a category D (Background Only) for the terms and prices below:

	One year	Three-year	Five-year
Background	\$50.00	\$130.00	\$175.00
Personalized	\$150.00	\$400.00	\$450.00

RRTS-35735 Blue & Gold Premium Embossed Specialty License Plate

The Blue & Gold premium embossed plates are now available on MyPlates.com for purchase.

New Premium Embossed Plate:



The new Premium Embossed – Blue & Gold passenger plate should have 8 characters and 8 bytes. The new Premium Embossed – Blue & Gold plate should be available for the public to buy in the My Plates program as a category E (embossed personalized), a category S (Embossed Background Only):

	One year	Three-year	Five-year
Background	\$125.00	\$205.00	\$250.00
Personalized	\$270.00	\$520.00	\$570.00

RRTS-35736 Phi Beta Sigma Specialty License Plate

The Phi Beta Sigma plates are now available for pre-order on MyPlates.com.

PHI BETA SIGMA





NOTES: The new Phi Beta Sigma passenger plate should have 6 characters and 6 bytes. The new motorcycle plate should have 5 characters and 5 bytes.

The new Phi Beta Sigma plate should be available for the public to buy in the My Plates program as a category C (personalized) and a category D (Background Only) for the terms and prices below:

	One year	Three-year	Five-year
Background	\$50.00	\$130.00	\$175.00
Personalized	\$150.00	\$400.00	\$450.00

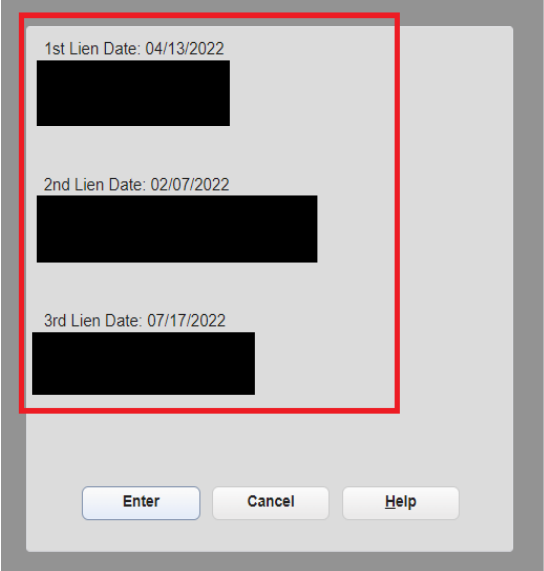
Defects Addressed in RTS Release 24.3

ID	Description
RRTS-13831	<p>Display correct Lienholder Name & Address in MVINet</p> <p>When viewing vehicle record information in MVINet, the lienholder name and address will consistently return the same information across all RTS related systems. RTS POS, RTS Core, and MVINet will display the lienholder name and address based on the lien date.</p> <p>RTS POS:</p>  <p>RTS Core:</p> 

MVINET:

VTR Inquiry by Registration (Single Plate Number)

Enter Expiration Year: Enter Plate Number: *

LIC [REDACTED] MAY/2024 OLD # [REDACTED] NOV/2022 EMT 3300 OMT 3300
 PASSENGER-TRUCK FLT, STR REG CLASS 25 4 44.90 DENTON CNTY
 TITLE [REDACTED] ISSUED 05/15/2022 ODOMETER 102335 REG DT 06/07/2023
 YR:2018 MAK:NISS MODL:350 BODY STYL:2D VEN CLS:PASS SALE PRC: \$0.00
 VIN: [REDACTED] BODY VIN: COLOR: UNKNOWN
 PREV OMR [REDACTED] LUFKIN TX
 OWNER [REDACTED] MESQUITE, TX, 75007

LIEN 04/13/2022, [REDACTED] ARLINGTON, TX, 76011
 2ND LIEN 02/07/2022 [REDACTED] ST PAUL, MN, 55101
 3RD LIEN 07/17/2022, LIENHOLDER -- DATA UNAVAILABLE, 65367179, , , , ,

PLATE AGE: 2 LAST ACTIVITY: 02/05/2021 RENEW OPT: 06/18
 REMARKS ACTUAL MILEAGE, PAPER TITLE, FUEL TYPE: GAS, DUPLICATE REG - RECORD 1 OF 2.

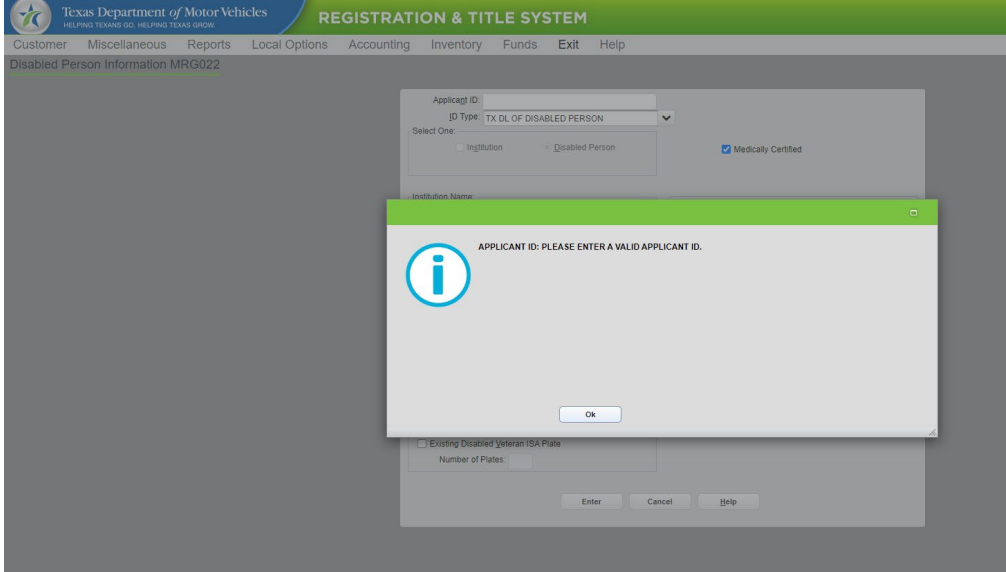
ID	Description
RRTS-32264	<p>The MRG022 screen now has validation to ensure users cannot remove the Applicant ID which is a required field.</p>  <p>The screenshot shows the 'REGISTRATION & TITLE SYSTEM' interface for 'Disabled Person Information MRG022'. The 'Applicant ID' field is highlighted, and a modal dialog box displays the error message: 'APPLICANT ID: PLEASE ENTER A VALID APPLICANT ID.' The dialog box includes an information icon and an 'OK' button.</p>

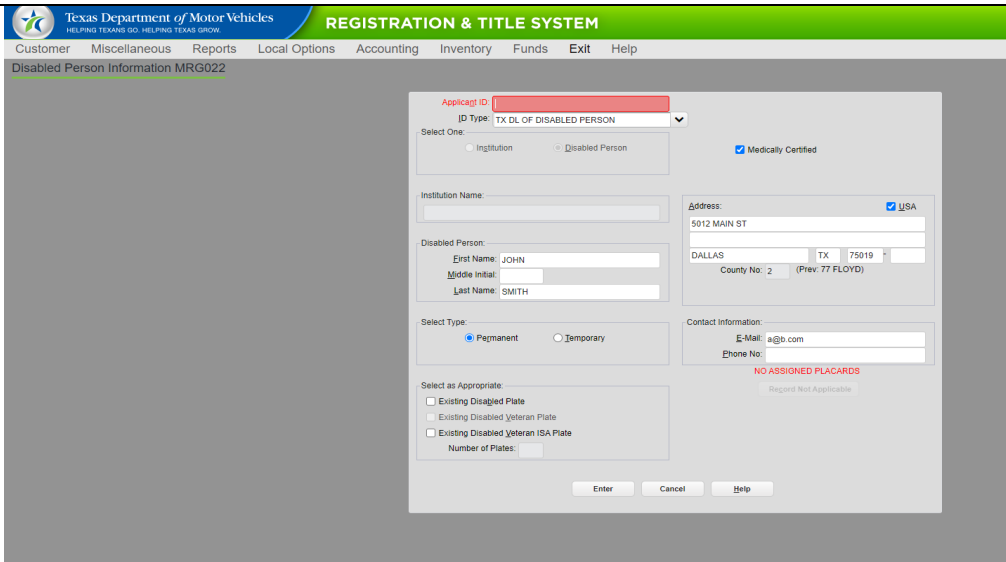

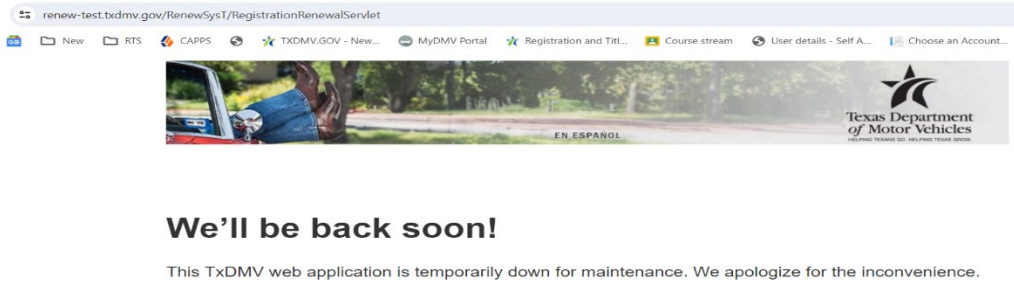
ID	Description
RTS-33035	<p>Adding banner when preventing user access during deployments.</p> <p>Impacted Services: Texas by Texas, IVTRS, webSUB, Temp "webPermits" Permits, IVTRS and webDEALER.</p> 

ID	Description
RTS-33309	<p>Require Title for Trailers with GVW > 4000 lbs.</p> <p>RTS POS, IVTRS, and webSUB will now validate and present a hard stop during a registration renewal event for non-titled trailers when the carrying capacity is increased making the GVW >4000 lbs., requiring the trailer to be titled unless qualified and obtaining farm license plates.</p>

RTS POS:

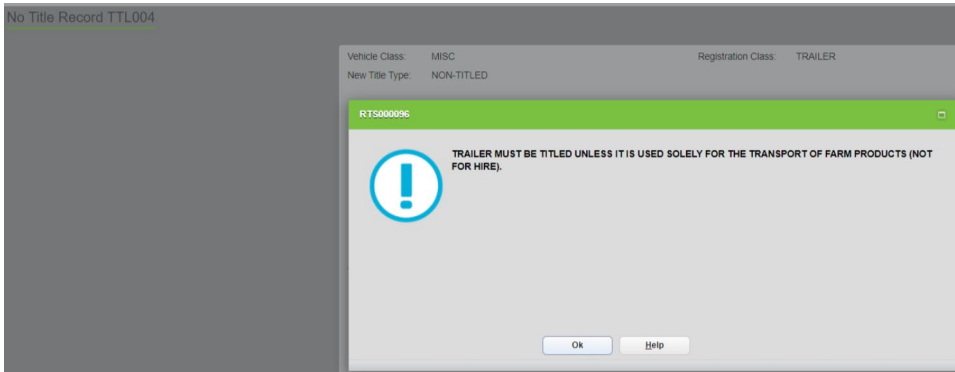
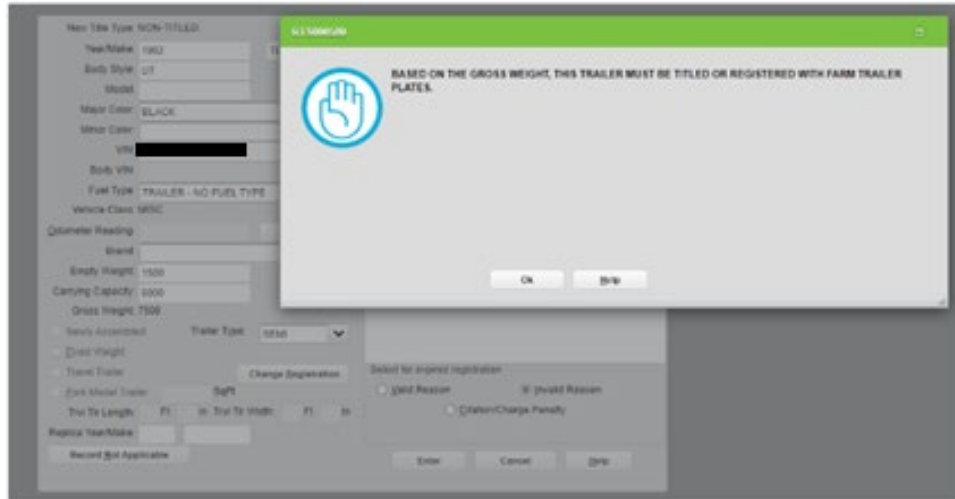

IVTRS:

Your Vehicle Does Not Qualify for Online Registration Renewal. Contact Your Local County Tax Assessor-Collector's Office or the Texas Department of Motor Vehicles at 512-465-3000 or toll-free 1-888-DMVGOTX(368-4689) for Further Assistance.

[Continue](#)

webSUB:



ID	Description																																						
RRTS- 34724	<p>Plate to Owner enabled in Correct Title Rejection</p> <p>User will now be directed to the REG029 screen in the Correct Title Rejection event to enter the plate number for the owner when the Plate to Owner Transfer checkbox is selected on the TTL008 screen.</p> <div data-bbox="407 590 1360 1094" style="border: 1px solid gray; padding: 5px;"> <p>Title Additional Info TTL008</p> <div style="border: 1px solid gray; padding: 5px;"> <p>Check if applicable:</p> <table border="0"> <tr> <td><input type="checkbox"/> Charge Title Fee</td> <td><input type="checkbox"/> Special Examination Needed</td> <td><input type="checkbox"/> Diesel</td> </tr> <tr> <td><input type="checkbox"/> Charge Title TERP Fee</td> <td><input type="checkbox"/> Beneficiary</td> <td><input type="checkbox"/> Flood Damage</td> </tr> <tr> <td><input type="checkbox"/> Charge Rebuilt Salvage Fee</td> <td><input type="checkbox"/> Charge Add'l Tolken Trailer Fee</td> <td><input type="checkbox"/> Reconstructed</td> </tr> <tr> <td><input type="checkbox"/> Charge Registration Transfer Fee</td> <td><input type="checkbox"/> Verified Heavy Vehicle Use Tax</td> <td><input type="checkbox"/> Add'l Evidence Surrendered</td> </tr> <tr> <td><input type="checkbox"/> Charge Regis Emission Fee</td> <td><input type="checkbox"/> VIN Certification Waived</td> <td><input type="checkbox"/> Government Owned</td> </tr> <tr> <td><input type="checkbox"/> Survivorship Rights</td> <td><input type="checkbox"/> DOT Proof Required</td> <td><input type="checkbox"/> Exempt</td> </tr> <tr> <td><input type="checkbox"/> Private Law Enforcement Vehicle</td> <td><input type="checkbox"/> Manufacturer Buyback</td> <td><input type="checkbox"/> ETitle</td> </tr> <tr> <td><input checked="" type="checkbox"/> Plate to Owner Transfer</td> <td><input type="checkbox"/> Buyer Tag</td> <td><input type="checkbox"/> Verified Tow Truck Certificate</td> </tr> <tr> <td><input type="checkbox"/> New Plates Desired</td> <td><input type="checkbox"/> Communication Impediment</td> <td><input type="checkbox"/> Dealer Closure</td> </tr> <tr> <td><input type="checkbox"/> Digital License Plate</td> <td><input type="checkbox"/> Exempt Food Bank Vehicle >= 25,000</td> <td></td> </tr> </table> </div> <div style="border: 1px solid gray; padding: 5px; margin-top: 5px;"> <p>Select rebuilt salvage choice:</p> <p><input checked="" type="radio"/> Not Rebuilt <input type="radio"/> Rebuilt Salvage - Loss Unknown</p> <p><input type="radio"/> Rebuilt Salvage - Issued By State/Country: <input type="text"/></p> </div> <div style="border: 1px solid gray; padding: 5px; margin-top: 5px;"> <p>Enter if apprehended:</p> <p>Apprehended Fynds County No: <input type="text" value="0"/></p> </div> <div style="border: 1px solid gray; padding: 5px; margin-top: 5px;"> <p>Select tire type:</p> <p><input checked="" type="radio"/> Pneumatic</p> <p><input type="radio"/> Solid</p> </div> <p style="text-align: center;"> <input type="button" value="Enter"/> <input type="button" value="Cancel"/> <input type="button" value="Help"/> </p> </div> <div data-bbox="407 1171 1349 1696" style="border: 1px solid gray; padding: 5px; margin-top: 10px;"> <p>Enter registration expiration month and year REG029</p> <p>Exp. Month/Year: 08/2024 Fee total: \$0.50 Enter Expiration Month and Year (MM/YYYY): <input type="text" value="08/2024"/></p> <table border="1" style="width: 100%; border-collapse: collapse;"> <thead> <tr> <th style="text-align: left;">Fees Description</th> <th style="text-align: right;">Item Price</th> </tr> </thead> <tbody> <tr> <td>SALES TAX FEE</td> <td style="text-align: right;">\$0.00</td> </tr> <tr> <td>PLATE TRANSFER FEE</td> <td style="text-align: right;">\$0.00</td> </tr> <tr> <td>AUTOMATION FEE</td> <td style="text-align: right;">\$0.50</td> </tr> </tbody> </table> <p><small>**Inventory will not be issued by RTS when specified as customer supplied**</small></p> <p style="text-align: right;">Transaction Total: \$0.50</p> <p>Plate No: <input type="text" value="A9C01284"/></p> <p><input checked="" type="checkbox"/> Customer Supplied</p> <p style="text-align: center;"> <input type="button" value="Enter"/> <input type="button" value="Cancel"/> <input type="button" value="Help"/> <input type="button" value="Recalculate Inspection Fee"/> </p> </div>	<input type="checkbox"/> Charge Title Fee	<input type="checkbox"/> Special Examination Needed	<input type="checkbox"/> Diesel	<input type="checkbox"/> Charge Title TERP Fee	<input type="checkbox"/> Beneficiary	<input type="checkbox"/> Flood Damage	<input type="checkbox"/> Charge Rebuilt Salvage Fee	<input type="checkbox"/> Charge Add'l Tolken Trailer Fee	<input type="checkbox"/> Reconstructed	<input type="checkbox"/> Charge Registration Transfer Fee	<input type="checkbox"/> Verified Heavy Vehicle Use Tax	<input type="checkbox"/> Add'l Evidence Surrendered	<input type="checkbox"/> Charge Regis Emission Fee	<input type="checkbox"/> VIN Certification Waived	<input type="checkbox"/> Government Owned	<input type="checkbox"/> Survivorship Rights	<input type="checkbox"/> DOT Proof Required	<input type="checkbox"/> Exempt	<input type="checkbox"/> Private Law Enforcement Vehicle	<input type="checkbox"/> Manufacturer Buyback	<input type="checkbox"/> ETitle	<input checked="" type="checkbox"/> Plate to Owner Transfer	<input type="checkbox"/> Buyer Tag	<input type="checkbox"/> Verified Tow Truck Certificate	<input type="checkbox"/> New Plates Desired	<input type="checkbox"/> Communication Impediment	<input type="checkbox"/> Dealer Closure	<input type="checkbox"/> Digital License Plate	<input type="checkbox"/> Exempt Food Bank Vehicle >= 25,000		Fees Description	Item Price	SALES TAX FEE	\$0.00	PLATE TRANSFER FEE	\$0.00	AUTOMATION FEE	\$0.50
<input type="checkbox"/> Charge Title Fee	<input type="checkbox"/> Special Examination Needed	<input type="checkbox"/> Diesel																																					
<input type="checkbox"/> Charge Title TERP Fee	<input type="checkbox"/> Beneficiary	<input type="checkbox"/> Flood Damage																																					
<input type="checkbox"/> Charge Rebuilt Salvage Fee	<input type="checkbox"/> Charge Add'l Tolken Trailer Fee	<input type="checkbox"/> Reconstructed																																					
<input type="checkbox"/> Charge Registration Transfer Fee	<input type="checkbox"/> Verified Heavy Vehicle Use Tax	<input type="checkbox"/> Add'l Evidence Surrendered																																					
<input type="checkbox"/> Charge Regis Emission Fee	<input type="checkbox"/> VIN Certification Waived	<input type="checkbox"/> Government Owned																																					
<input type="checkbox"/> Survivorship Rights	<input type="checkbox"/> DOT Proof Required	<input type="checkbox"/> Exempt																																					
<input type="checkbox"/> Private Law Enforcement Vehicle	<input type="checkbox"/> Manufacturer Buyback	<input type="checkbox"/> ETitle																																					
<input checked="" type="checkbox"/> Plate to Owner Transfer	<input type="checkbox"/> Buyer Tag	<input type="checkbox"/> Verified Tow Truck Certificate																																					
<input type="checkbox"/> New Plates Desired	<input type="checkbox"/> Communication Impediment	<input type="checkbox"/> Dealer Closure																																					
<input type="checkbox"/> Digital License Plate	<input type="checkbox"/> Exempt Food Bank Vehicle >= 25,000																																						
Fees Description	Item Price																																						
SALES TAX FEE	\$0.00																																						
PLATE TRANSFER FEE	\$0.00																																						
AUTOMATION FEE	\$0.50																																						