

Texas Department of Motor Vehicles

HELPING TEXANS GO. HELPING TEXAS GROW.

Registration and Title System

Point of Sale System Release Notes for Counties

Release 9.4.0

9/2/2019

About Release Notes

These Release Notes contain information about new features, enhancements, and reported issues resolved in this release of the Registration and Title System Point of Sale (RTS POS).

For more information about the RTS POS, refer to the **Online Help** and to the original Release Notes on the **RTS Refactoring Resources** page of the TAC Hub (www.txdmv.gov/tax-assessor-collectors).

Contents

About Release Notes	i
RTS POS Overview.....	1
1 Enhancements and Updates in RTS POS	2
1.1 New Military Specialty License Plates.....	2
1.1.1 173 rd Airborne Brigade	2
1.1.2 Disabled Veteran with 173 rd Airborne Brigade	2
1.1.3 Army of Occupation Medal.....	2
1.1.4 Disabled Veteran with Army of Occupation Medal.....	3
1.1.5 Master Army Aviator	3
1.1.6 Disabled Veteran with Master Army Aviator.....	3
1.1.7 Nuclear Deterrence Operations Service Medal	3
1.1.8 Disabled Veteran with Nuclear Deterrence Operations Service Medal	4
1.2 New Non-Military Specialty License Plate	4
1.2.1 F-35 Fighter Jet Sound of Freedom	4
2 Legislative Changes	5
2.1 Notification of Communication Impediment	5
2.2 Former Military Vehicles – Off Highway	7
2.3 New Registration Classes, Vehicle Class, and Body Styles	12
2.4 Old Disabled Veteran(DV) Plates for Qualifying Vehicles.....	15
3 Non-Legislative Changes	17
3.1 NMVTIS Inquiry Error Report Reflects Odometer Brand Errors.....	17
3.2 Temporary Permit Changes.....	18
3.2.1 Major and Minor Colors Added for webPermits	18
3.2.2 Major and Minor Colors Added to RTS Timed Permits.....	20

3.2.3	Limit of Effective Date on Permits	21
4	RTS POS Issues	23
4.1	Defects Fixed in RTS 9.4	23

RTS POS Overview

The refactored RTS POS is a web-based application designed to process vehicle registrations, titles, and temporary permits for Texas motorists through a series of web pages. The RTS POS system provides functions for cash accounting, funds allocations, and a full audit trail along with inventory control for license plates, windshield/plate stickers, and temporary permits.

The RTS POS application displays when you log into the RTS workstation.

To display reference information about using the RTS POS, you can click  in the upper right corner of the web browser to minimize the application and click the  RTS Refactoring Help icon on your desktop.

The RTS Refactoring Resources page (on the TAC Hub) displays FAQ documents composed of questions submitted by the county tax offices, as well as materials presented during RTS POS webinars (including the training guides, slide decks for presentations, and other recorded webinar sessions). The original Release Notes are also available on this page.

Click the **Job Aids** tab to locate important quick references to help you log in and work with the RTS POS.

When logged into the RTS POS, you can get specific application level help by clicking the Help button on the page you are viewing or the

entire user assistance web site by selecting **Help > User Guide** on the main page action bar.

Note: It is important to visit this Resources page frequently for updates and new materials.

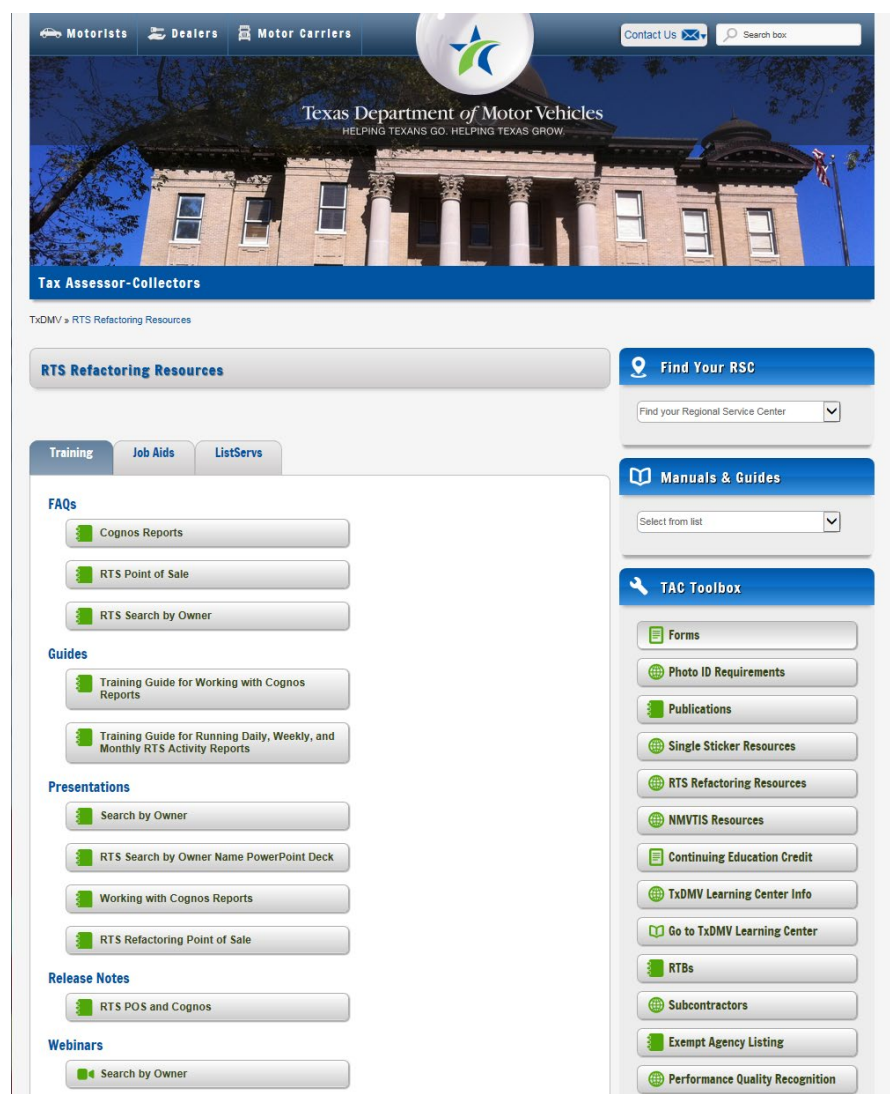

1 Enhancements and Updates in RTS POS

The following sections explain the changes in RTS 9.4.0.

1.1 New Military Specialty License Plates

The following military specialty license plates were introduced during the 86th Legislative Session and will be available with this release:

1.1.1 173rd Airborne Brigade

The 173rd Airborne Brigade license plate may be ordered for passenger vehicles, trucks, mopeds, motorcycles, trailers, and travel trailers.

1.1.2 Disabled Veteran with 173rd Airborne Brigade

The Disabled Veteran with 173rd Airborne Brigade license plate may be ordered for passenger vehicles, trucks, mopeds, and motorcycles.

1.1.3 Army of Occupation Medal

The Army of Occupation Medal license plate may be ordered for passenger vehicles, trucks, mopeds, and motorcycles.

1.1.4 Disabled Veteran with Army of Occupation Medal

The Disabled Veteran with Army of Occupation Medal license plate may be ordered for passenger vehicles, trucks, mopeds, and motorcycles.

1.1.5 Master Army Aviator

The Master Army Aviator license plate may be ordered for passenger vehicles, trucks, mopeds, motorcycles, trailers, and travel trailers.

1.1.6 Disabled Veteran with Master Army Aviator

The Disabled Veteran with Master Army Aviator license plate may be ordered for passenger vehicles, trucks, mopeds, and motorcycles.

1.1.7 Nuclear Deterrence Operations Service Medal

The Nuclear Deterrence Operations Service Medal license plate is available to be ordered for passenger vehicles, trucks, mopeds, motorcycles, trailers, and travel trailers.

1.1.8 Disabled Veteran with Nuclear Deterrence Operations Service Medal

The Disabled Veteran with Nuclear Deterrence Operations Service Medal license plate may be ordered for passenger vehicles, trucks, mopeds, and motorcycles.

1.2 New Non-Military Specialty License Plate

The following non-military specialty license plate was introduced during the 86th Legislative Session and will be available with this release:

1.2.1 F-35 Fighter Jet Sound of Freedom

The F-35 Fighter Jet Sound of Freedom license plate may be ordered for passenger vehicles, trucks, mopeds, motorcycles, trailers, and travel trailers.

Note: The *Specialty Plates Disabled Veteran Plate Guide*, the *Specialty Plates Military Plates Guide*, and the *Specialty Plate Guide* will be updated to include information and images of the new specialty license plates.

2 Legislative Changes

The following are the changes in RTS 9.4 mandated by the 86th Legislative Session effective September 1, 2019.

2.1 Notification of Communication Impediment

An applicant can voluntarily indicate they have a health condition or disability that may impede effective communication with law enforcement at time of initial registration or registration renewal. Notification of a communication impediment can now be selected on the **Title Additional Info TTL008** screen (**Figure 1**) at the time of initial registration or on the **Registration Additional Info REG039** screen (**Figure 2**) at the time of renewal. A communication impediment indicator will be added to the motor vehicle record and will display for law enforcement purposes only. This indicator will not print on the title or RTS receipts.

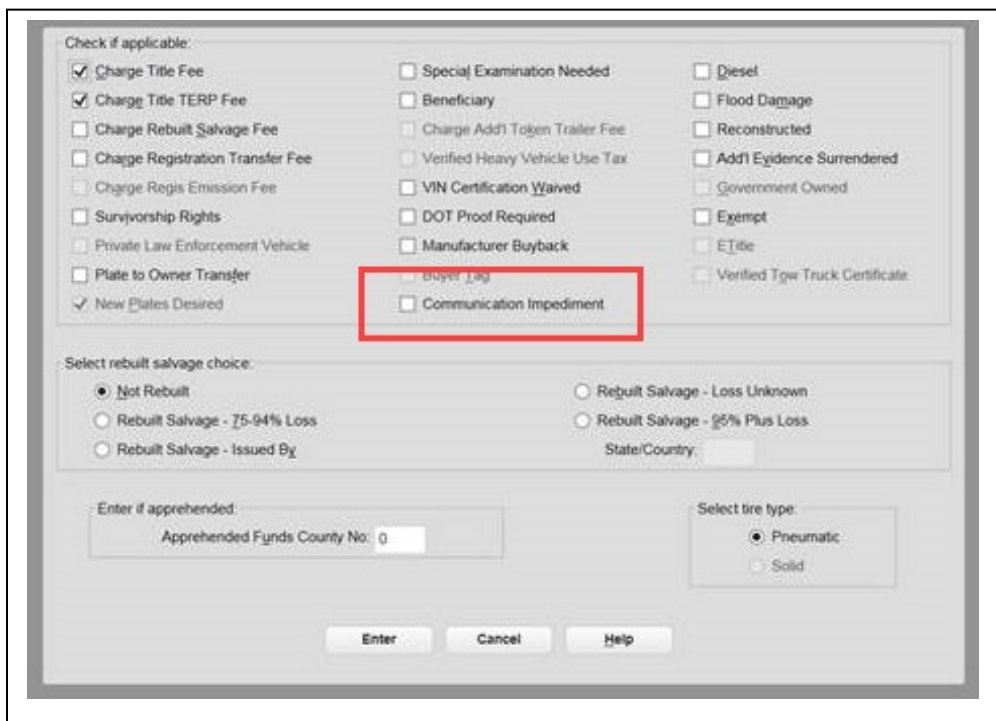

Check if applicable:

<input checked="" type="checkbox"/> Charge Title Fee	<input type="checkbox"/> Special Examination Needed	<input type="checkbox"/> Diesel
<input checked="" type="checkbox"/> Charge Title TERP Fee	<input type="checkbox"/> Beneficiary	<input type="checkbox"/> Flood Damage
<input type="checkbox"/> Charge Rebuilt Salvage Fee	<input type="checkbox"/> Charge Add'l Token Trailer Fee	<input type="checkbox"/> Reconstructed
<input type="checkbox"/> Charge Registration Transfer Fee	<input type="checkbox"/> Verified Heavy Vehicle Use Tax	<input type="checkbox"/> Add'l Evidence Surrendered
<input type="checkbox"/> Charge Regis Emission Fee	<input type="checkbox"/> VIN Certification Waived	<input type="checkbox"/> Government Owned
<input type="checkbox"/> Survivorship Rights	<input type="checkbox"/> DOT Proof Required	<input type="checkbox"/> Exempt
<input type="checkbox"/> Private Law Enforcement Vehicle	<input type="checkbox"/> Manufacturer Buyback	<input type="checkbox"/> ETitle
<input type="checkbox"/> Plate to Owner Transfer	<input type="checkbox"/> Buyer Tag	<input type="checkbox"/> Verified Tgw Truck Certificate
<input checked="" type="checkbox"/> New Plates Desired	<input type="checkbox"/> Communication Impediment	

Select rebuilt salvage choice:

<input checked="" type="radio"/> Not Rebuilt	<input type="radio"/> Rebuilt Salvage - Loss Unknown
<input type="radio"/> Rebuilt Salvage - 75-94% Loss	<input type="radio"/> Rebuilt Salvage - 95% Plus Loss
<input type="radio"/> Rebuilt Salvage - Issued By	State/Country: <input type="text"/>

Enter if apprehended:

Apprehended Funds County No:

Select tire type:

☒ Pneumatic

☐ Solid

Enter Cancel Help

Figure 1: TTL008 Screen Showing Communication Impediment Indicator

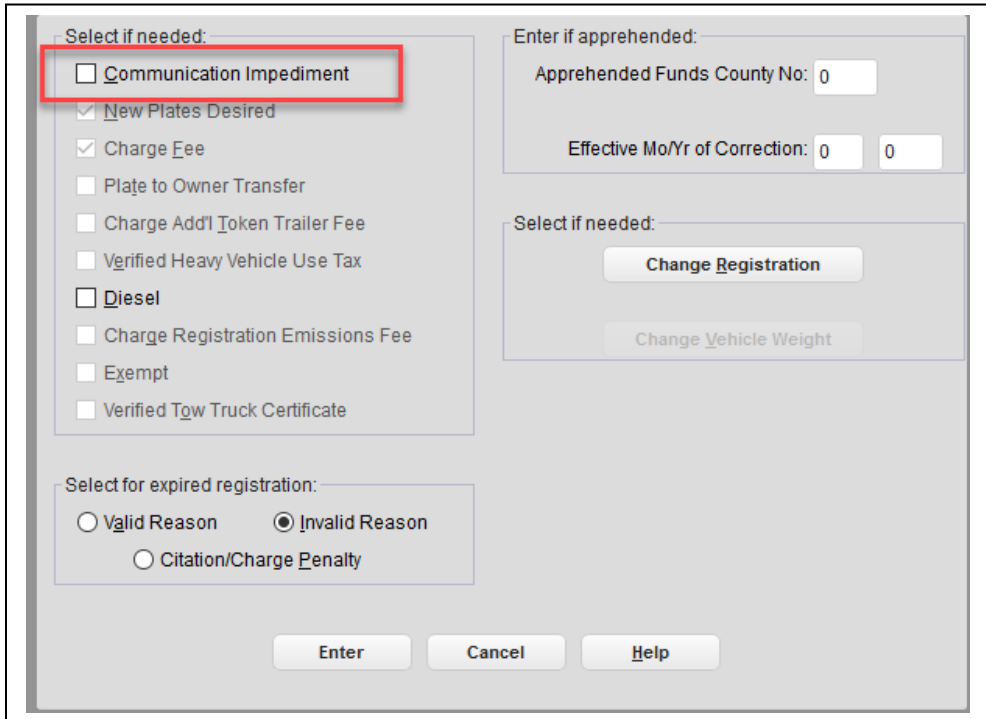

- Select if needed:**
 - ☐ Communication Impediment (highlighted with a red rectangle)
 - ☒ New Plates Desired
 - ☒ Charge Fee
 - ☐ Plate to Owner Transfer
 - ☐ Charge Add'l Token Trailer Fee
 - ☐ Verified Heavy Vehicle Use Tax
 - ☐ Diesel
 - ☐ Charge Registration Emissions Fee
 - ☐ Exempt
 - ☐ Verified Tow Truck Certificate
- Select for expired registration:**
 - ☐ Valid Reason
 - ☒ Invalid Reason
 - ☐ Citation/Charge Penalty
- Enter if apprehended:**
 - Apprehended Funds County No:
 - Effective Mo/Yr of Correction:
- Select if needed:**
 -
 -
- Buttons:** Enter, Cancel, Help

Figure 2: REG039 Screen Showing Communication Impediment Selection Box

Note: A customer may request to have the communication impediment indicator added or removed from their vehicle record at any time. Counties will have the ability to add or remove the communication impediment indicator through the Registration Only -- Modify -- Registration Correction event on the **REG039** Screen.

2.2 Former Military Vehicles – Off Highway

Former military vehicles whose ownership evidence being surrendered is marked off-highway use may now register for passenger or truck registration if certain criteria are met. A High Mobility Multipurpose Wheeled Vehicle (HMMWV), commonly referred to as a HUMVEE, with a gross vehicle weight less than 10,000 lbs, body style of HM-HMMWV, and ownership evidence that indicates off-highway use is eligible for passenger or truck registration. Register the vehicle with passenger or truck registration or Antique vehicle registration at the customer's request.

HMMWVs designated as off-highway use with a gross vehicle weight of 10,000 lbs or more are ineligible for regular registration and may only be issued Antique vehicle registration.

Follow these steps to title and register an off-highway HMMWV under 10,000 pounds for on-highway use:

1. Once on the **Title Types TTL002** screen, select **Original**, and click **Enter**.

Note: Do not check **Off-Highway Use** (because you are titling it for on-highway use).

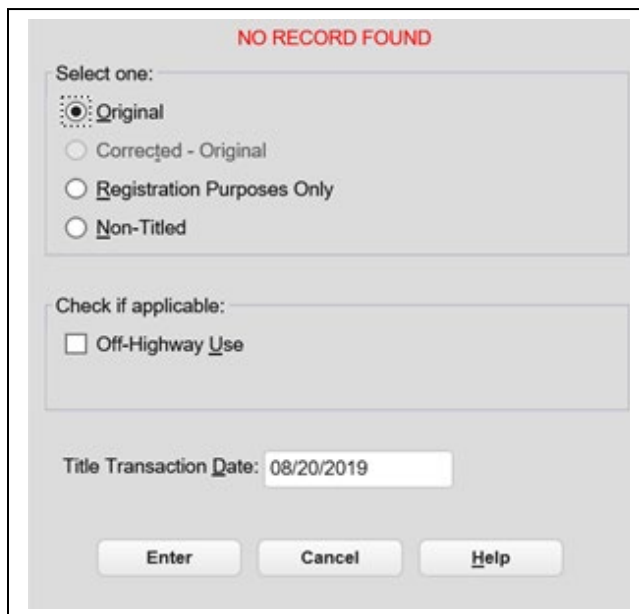

Figure 3: The Title Types TTL002 Screen

- From the **Class/Plate/Sticker Type Choice REG008** screen, select one of these vehicle classes: PASS, PASS-TRK, TRK<=1, or TRK>=1.

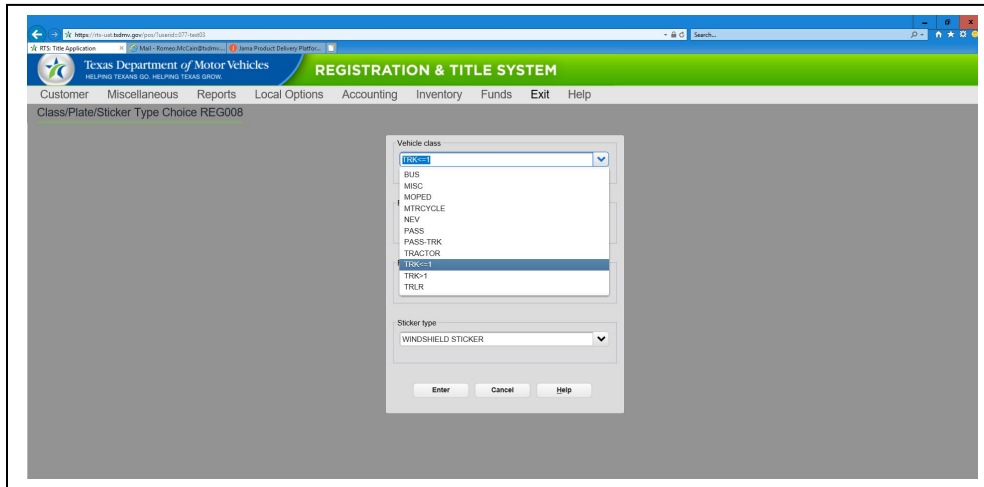

Figure 4: Select a Vehicle Class That Will Enable the Checkbox

- Continuing with the **Class/Plate/Sticker Type Choice REG008** screen, select any registration class and any plate type that the customer desires. Click **Enter**.

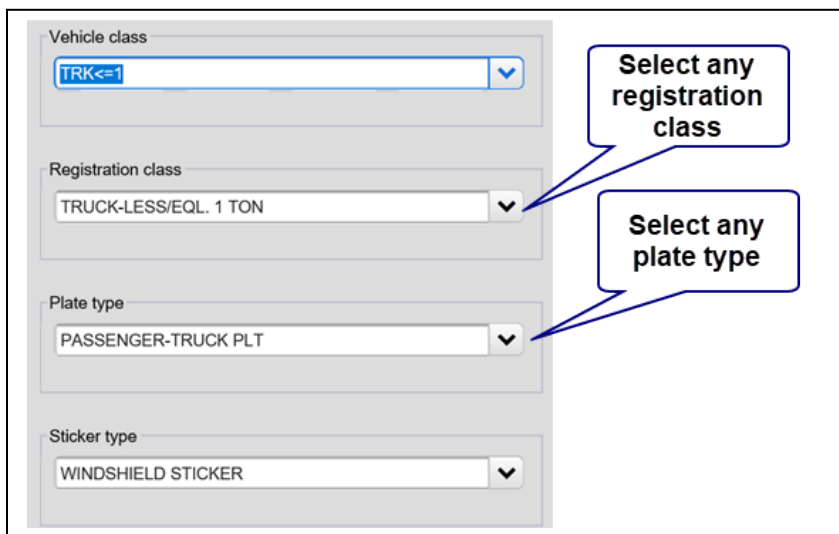

Figure 5: Select Any Registration Class or Plate Type

- The new **Former Military Vehicle-Off Highway** checkbox is now enabled on the **No Title Record TTL004** screen. Note that the other qualifying conditions of a vehicle gross weight of less than 10,000 lbs and the new body style of HM-HMMWV must be fulfilled.

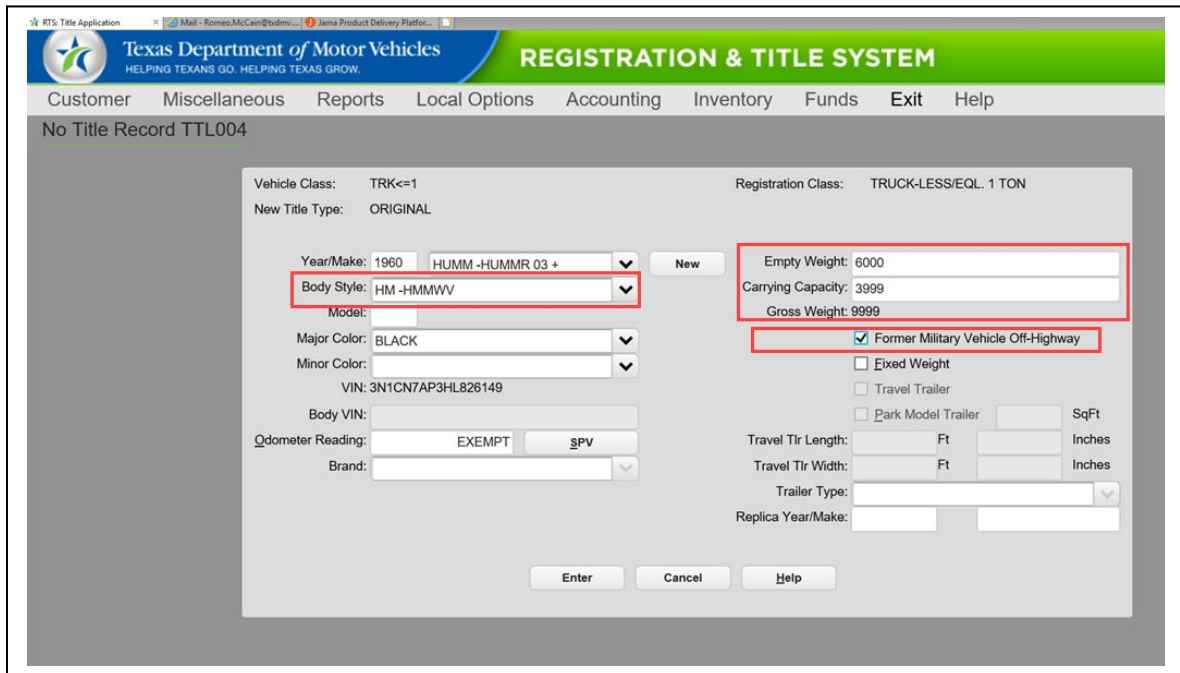

Figure 6: Former Military Vehicle Off-Highway Checkbox Enabled

- If the gross weight exceeds 9,999 lbs, an error message will display:

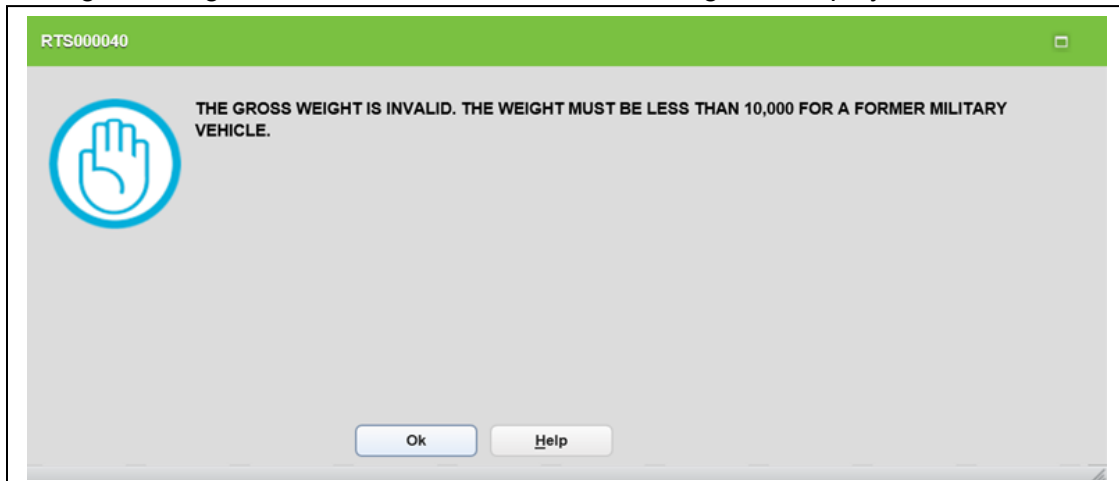

Figure 7: Invalid Gross Weight Message

6. If the body style is not HM-HMMWV, an error message will display:

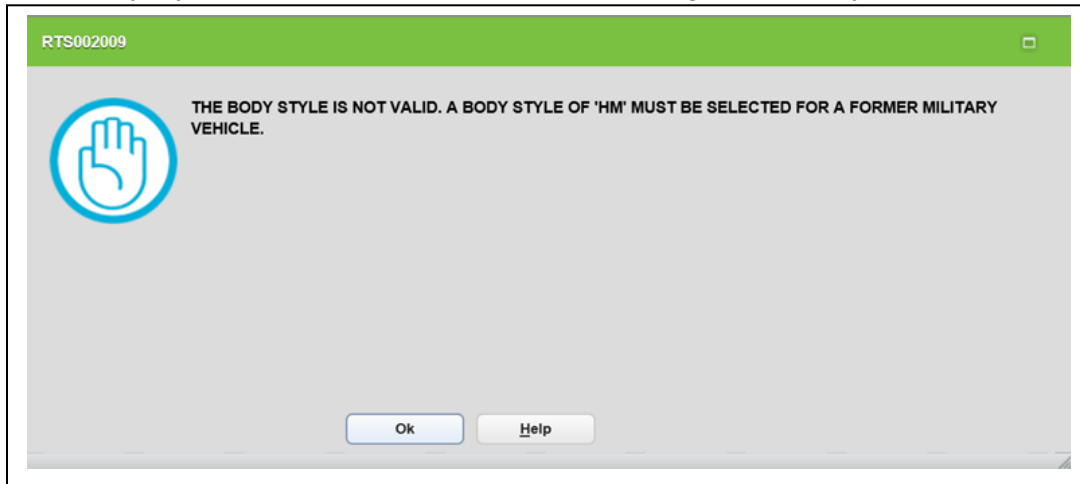
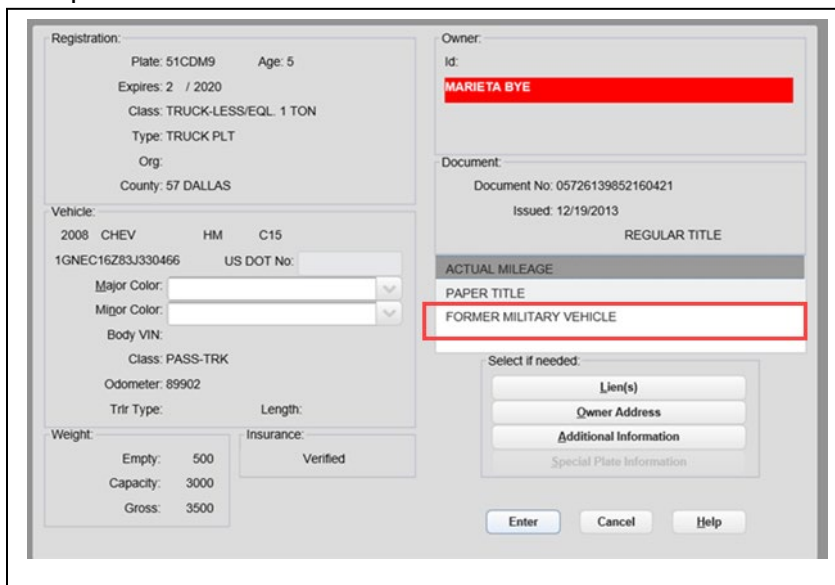

Figure 8: Invalid Body Style Message

7. The Former Military Vehicle remark now displays on the Registration record and on the receipt.

Registration:

Plate: 51CDM9 Age: 5

Expires: 2 / 2020

Class: TRUCK-LESS/EQL 1 TON

Type: TRUCK PLT

Org:

County: 57 DALLAS

Vehicle:

2008 CHEV HM C15

1GNEC16Z83J330466 US DOT No:

Major Color:

Minor Color:

Body VIN:

Class: PASS-TRK

Odometer: 89902

Trlr Type:

Length:

Weight:

Empty: 500

Capacity: 3000

Gross: 3500

Insurance: Verified

Owner:

Id:

MARIETA BYE

Document:

Document No: 05726139852160421

Issued: 12/19/2013

REGULAR TITLE

ACTUAL MILEAGE

PAPER TITLE

FORMER MILITARY VEHICLE

Select if needed:

Lien(s)

Owner Address

Additional Information

Special Plate Information

Enter Cancel Help

Figure 9: Registration Record Showing Remark

PLATE NO: B88088	EMPLOYEE ID: CJAMES1	EFFECTIVE DATE: 08/13/2019
DOCUMENT NO:	TRANSACTION ID:	EXPIRATION DATE: 7/2020
OWNER NAME AND ADDRESS		
G I JOE		
122 OLEANER		
LAKE JACKSON, TX 77541		
REGISTRATION CLASS: PASSENGER-LESS/EQL 6000		
PLATE TYPE: PASSENGER-TRUCK FLT		
ORGANIZATION:		
STICKER TYPE: WS		
VEHICLE IDENTIFICATION NO: 23482482		
VEHICLE CLASSIFICATION: PASS		
YR/MGKE: 1965/JEEP	MODEL:	BODY STYLE: NO
UNIT NO:		
EMPT WT: 4000	CARRYING CAPACITY: 0	GROSS WT: 4000
TRAILER TYPE:		
VEHICLE IDENTIFICATION NO:		TVL TRLR L/W/SCFT: 0'0"
PREV OWNER NAME: CARS FOR SALE		PREV CITY/STATE: HOUSTON, TX
INVENTORY ITEM(S)	YR	
PASSENGER-TRUCK FLT		
WINDSHIELD STICKER	2020	
VEHICLE RECORD NOTATIONS		
PAPER TITLE		
FORMER MILITARY VEHICLE		
FEE ASSESSED		
TITLE APPLICATION FEE	\$	13.00
TEXAS MOBILITY FUND FEE	\$	15.00
SALES TAX FEE	\$	42.50
WINDSHIELD STICKER	\$	50.75
REG FEE-DPS	\$	1.00
CNTY ROAD BRIDGE ADC-ON FEE	\$	10.00
INSPECTION FEE-ORD	\$	14.25
PROCESSING AND HANDLING FEE	\$	4.75
TOTAL	\$	171.25
ODOMETER READING: EXEMPT BRAND:		
OWNERSHIP EVIDENCE: MANUFACTURER'S CERT. OF ORIGIN		
1ST LIEN		
SALES TAX CATEGORY: SALES/USE		
Date of Assignment/Sales Tax Date: 08/13/2019		

Figure 10: Receipt Showing Former Military Vehicle Remark

2.3 New Registration Classes, Vehicle Class, and Body Styles

Utility vehicle (UTV) and sand rail have been added as new registration classes. These registration classes, along with all-terrain vehicle (ATV) and recreational off-highway vehicle (ROV), are available under a new vehicle class of OFFHWY. Additionally, MV-UTV for UTVs and SR for sand rails have been added as body styles.

Note: The vehicle class for existing ATVs and ROVs will not change from MTRCYCLE to OFFHWY until a title transfer occurs.

Follow these steps to process a transaction for these registration classes:

1. Proceed to the **Title Types TTL002** screen and select the **Off-Highway Use** checkbox, then click **Enter**. Note that the **Off-Highway Use** checkbox is only enabled when the **Original** title type is selected.

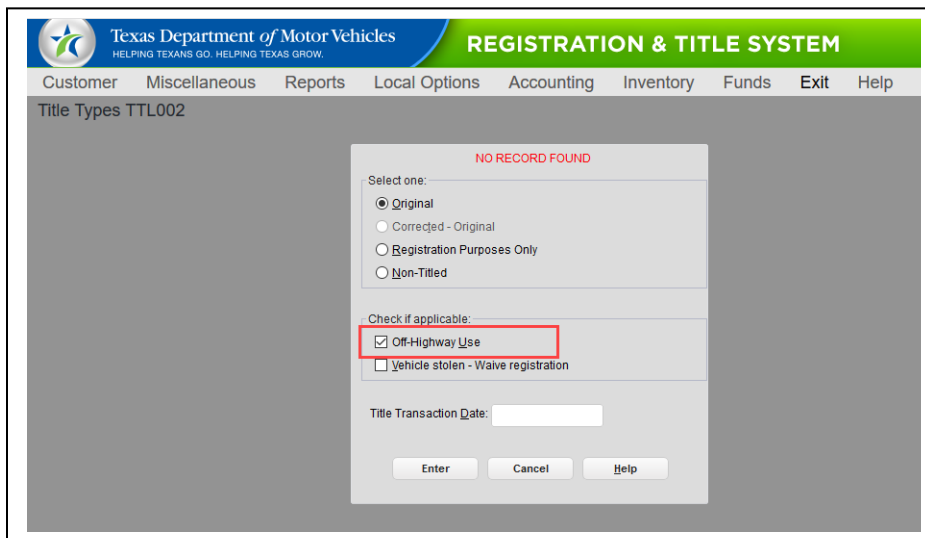

Figure 11: Off-Highway Use Checkbox

2. Select the OFFHWY vehicle class on the **REG008** screen when processing a transaction for ATV, ROV, UTV, or sand rail registration classes. The message “Off-Highway Use Only” will print on the Texas title and receipts.

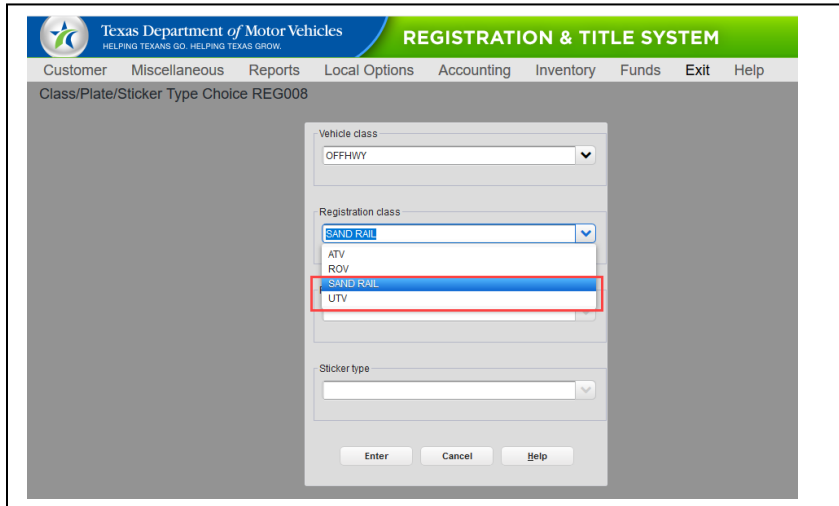

Figure 12: Registration Classes for OFFHWY Vehicle Class

3. Sand Rail vehicles require a weight between 700-2000 lbs.

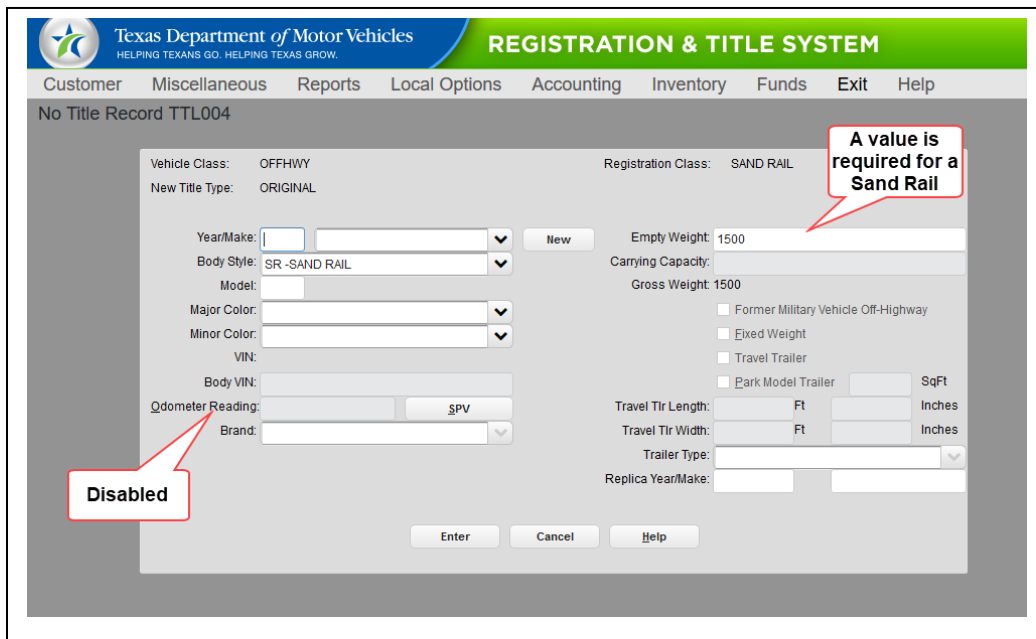

Figure 13: TTL004 Screen Showing Sand Rail

4. If the weight is not within these values, an error message will be presented.

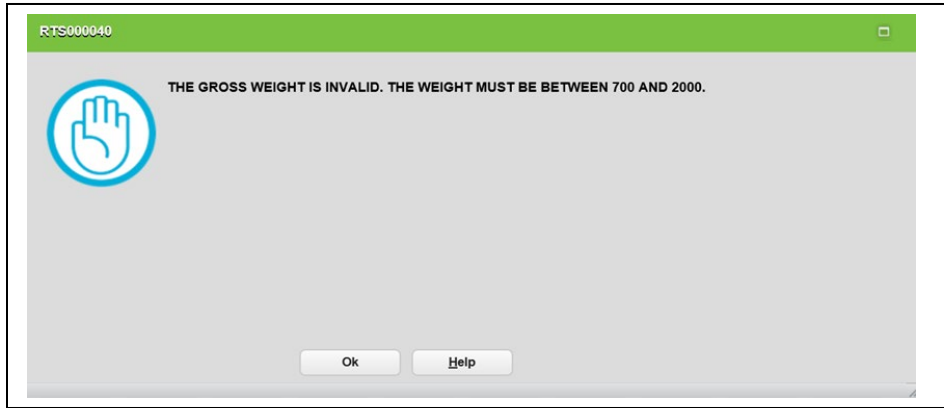

Figure 14: Error Message If Sand Rail Weight is Not Between 700 – 2000 lbs.

2.4 Old Disabled Veteran(DV) Plates for Qualifying Vehicles

Vehicles being registered with DV license plates can now use old DV license plates in lieu of a state-issued DV plate so long as the plates are embossed and were issued in the same year as the vehicle model, the vehicle is at least 25 years old, and the customer qualifies for DV plates.

Follow these steps to register the vehicle with the new plate types:

1. If the vehicle is being registered with a first set of DV license plates, select DISABLED VETERAN as the registration class and OLD PLT DISABLED VETERAN as the plate type on the **Class/Plate/Sticker Type Choice REG008** screen.

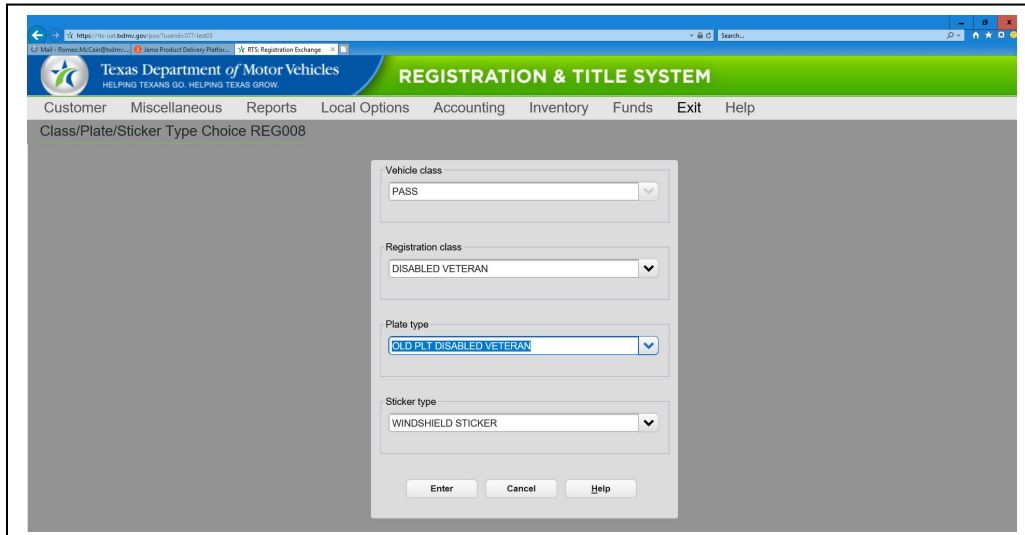

Figure 15: Selection of OLD PLT DISABLED VETERAN Plate Type

2. If the vehicle is being registered with an additional set of DV plates, select the appropriate registration class and OLD PLT DISABLED VETERAN (FEE) as the plate type on the **Class/Plate/Sticker Type Choice REG008** screen.

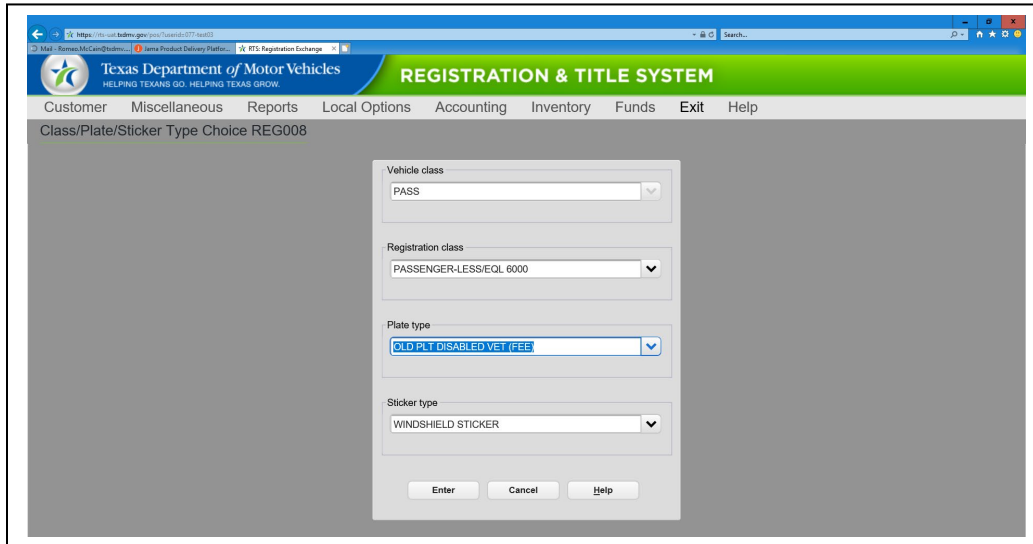

- Vehicle class:** PASS
- Registration class:** PASSENGER-LESS/EQL 6000
- Plate type:** OLD PLT DISABLED VET (FEE)
- Sticker type:** WINDSHIELD STICKER

Buttons at the bottom: Enter, Cancel, Help.

Figure 16: Selection of OLD PLT DISABLED VETERAN (FEE) Plate Type

3 Non-Legislative Changes

Following are improvements to RTS 9.4.0 requested by users.

3.1 NMVTIS Inquiry Error Report Reflects Odometer Brand Errors

The NMVTIS Inquiry Error Report has been updated to include all odometer brand errors related to Not Actual Mileage.

RTS.NM.366A5 PRD2 RTS366A5		TEXAS DEPARTMENT OF MOTOR VEHICLES REGISTRATION AND TITLE SYSTEM NMVTIS INQUIRY ERROR REPORT				
Rgn	Cnty	DocNo	VIN	St	Description	Err#
274	15	01539443682103038	1GCCS136048157984		NMVTIS HAS BRAND 09 FROM TX THAT TX DOES NOT	910
274	15	01540343681085958	SHHFK7H42KU210963	TX	VIN POINTER ODOMETER READING IS GREATER THAN NEW READING	535
274	15	01540543682104755	1G6DT579680203836	VA	VIN POINTER TITLE ISSUE DATE IS DIFFERENT FROM SURRENDERED TITLE	907
274	15	01540543682143401	1B9SP21S78B631027	IL	VIN POINTER VEHICLE MAKE IS DIFFERENT FROM SURRENDERED TITLE	222
274	15	01540843682182935	KMHCM4AC5BU620137	AL	NMVTIS HAS BRAND 09 FROM AL THAT TX DOES NOT	910
274	15	01541243681092612	1HD4CR2117K445153	OK	VIN POINTER TITLE ISSUE DATE IS DIFFERENT FROM SURRENDERED TITLE	907
274	15	01541243681100452	KNAGM4AD3D5056659	TX	NMVTIS HAS BRAND 11 FROM NM THAT TX DOES NOT	910
274	15	01541243681160013	1J4GM58S3XC535813	FL	NO VIN POINTER RECORD FOR EXISTING VIN	902
274	15	01541743681122254	1HGCG5655WA097323	GA	VIN POINTER TITLE ISSUE DATE IS DIFFERENT FROM SURRENDERED TITLE	907
262	28	02810043682250002	JA4AD3A33JJ001376	FL	NO VIN POINTER RECORD FOR EXISTING VIN	902
262	28	02820043681105507	3C6URSNNL1PG650510	FL	VIN POINTER TITLE ISSUE DATE IS DIFFERENT FROM SURRENDERED TITLE	907
272	31	03100043681090930	3GCUKSEC4BQ404092	MS	NMVTIS HAS BRAND 69 FROM MS THAT TX DOES NOT	910
272	31	03100043681105910	3GNFL2EK9DS519707	GA	VIN POINTER TITLE ISSUE DATE IS DIFFERENT FROM SURRENDERED TITLE	907
272	31	03100043682081935	2HJYK16597H501105	PA	VIN POINTER TITLE ISSUE DATE IS DIFFERENT FROM SURRENDERED TITLE	907

Figure 17: NMVTIS Report with Error Message

3.2 Temporary Permit Changes

3.2.1 Major and Minor Colors Added for webPermits

Selection fields to capture vehicle color for 72-Hour and 144-Hour Permits have been added. The selection of major color is mandatory, and if the vehicle is two-colored the minor color selection is available.

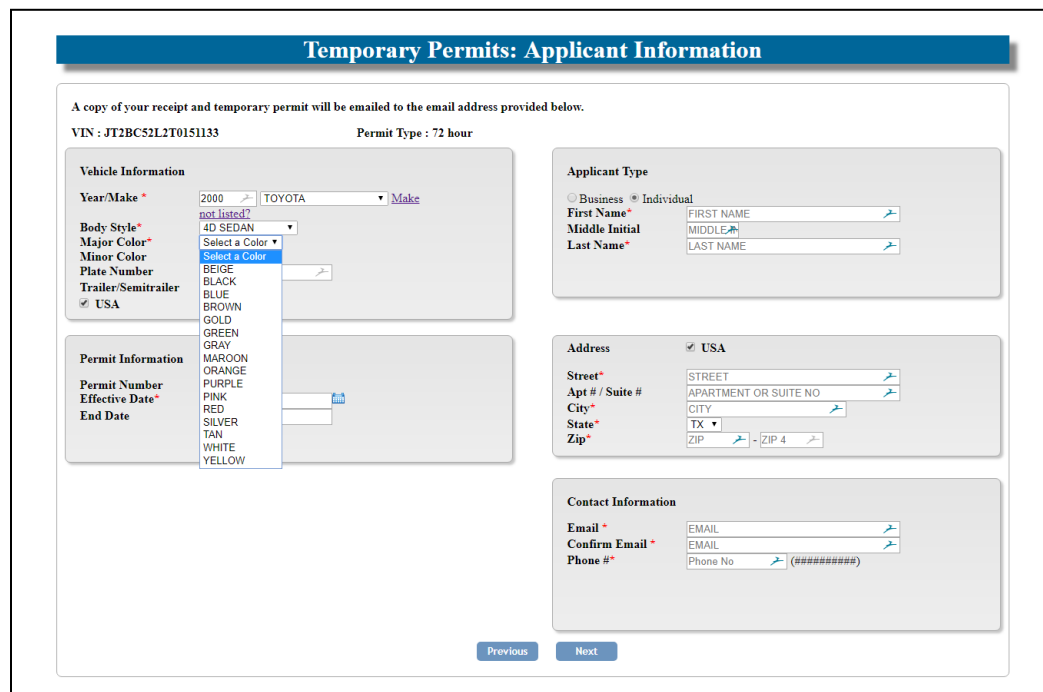

Figure 18: Color Selections Enabled

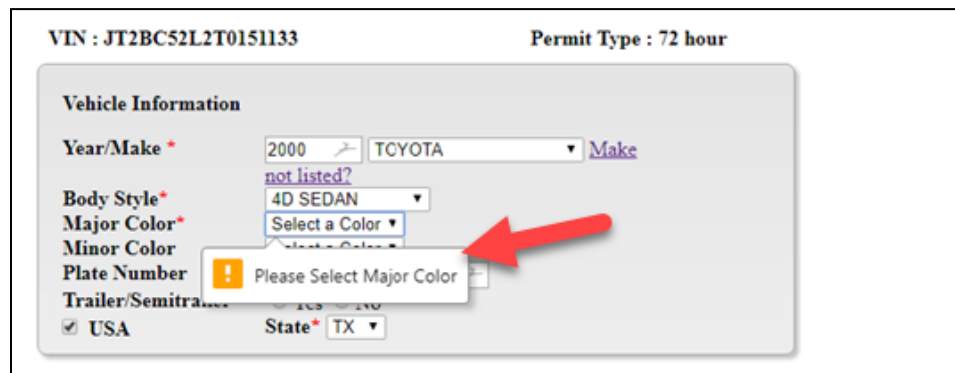

Figure 19: Error Message Asking to Pick a Color

Only the major color, no minor color, is shown on the receipt.

COUNTY: FLOYD PERMIT NO: 101020C	TAC NAME: DELIA SUAREZ EFFECTIVE DATE: 08/21/2019 EFFECTIVE TIME: 03:30PM EMPLOYEE ID: TEST03 TRANSACTION ID: EXPIRATION DATE: 08/24/2019 EXPIRATION TIME: 03:30PM												
APPLICANT NAME AND ADDRESS TOMMY TROJAN 1 TROUSDALE PKWY LOS ANGELES, TX 78681													
VEHICLE IDENTIFICATION NO: 45689756HYGT45562 VIN: 1988 GMC MAJOR COLOR: GRAY BODY STYLE: LL													
INVENTORY ITEM(S) 72-HOUR PERMIT	<table border="0"> <tr> <td>FEE ASSESSED</td> <td></td> <td></td> </tr> <tr> <td>72 HOUR PERMIT</td> <td>\$</td> <td>25.00</td> </tr> <tr> <td>PROCESSING AND HANDLING FEE</td> <td>\$</td> <td>4.75</td> </tr> <tr> <td>TOTAL</td> <td>\$</td> <td>29.75</td> </tr> </table>	FEE ASSESSED			72 HOUR PERMIT	\$	25.00	PROCESSING AND HANDLING FEE	\$	4.75	TOTAL	\$	29.75
FEE ASSESSED													
72 HOUR PERMIT	\$	25.00											
PROCESSING AND HANDLING FEE	\$	4.75											
TOTAL	\$	29.75											

Figure 20: 72-Hour Receipt Showing Major Color

Note that the color is included in the permit's barcode:

TEXAS 72-HOUR PERMIT

THE VEHICLE TEMPORARILY REGISTERED WITH PERMIT #

101020C

1988 GMC

Expires **AUG 24, 2019**

VIN: 45689756HYGT45562

Issued By: FLOYD CTY

VALID IN TEXAS ONLY

Figure 21: 72-Hour Permit

3.2.2 Major and Minor Colors Added to RTS Timed Permits

Selection fields to capture vehicle color for all timed permits issued through RTS (72-Hour, 144-Hour, 30 Day, One Trip, and Factory Delivery) have been added. The selection of major color is mandatory, and if the vehicle is two-colored the minor color selection is available. The minor color cannot be the same as the major color.

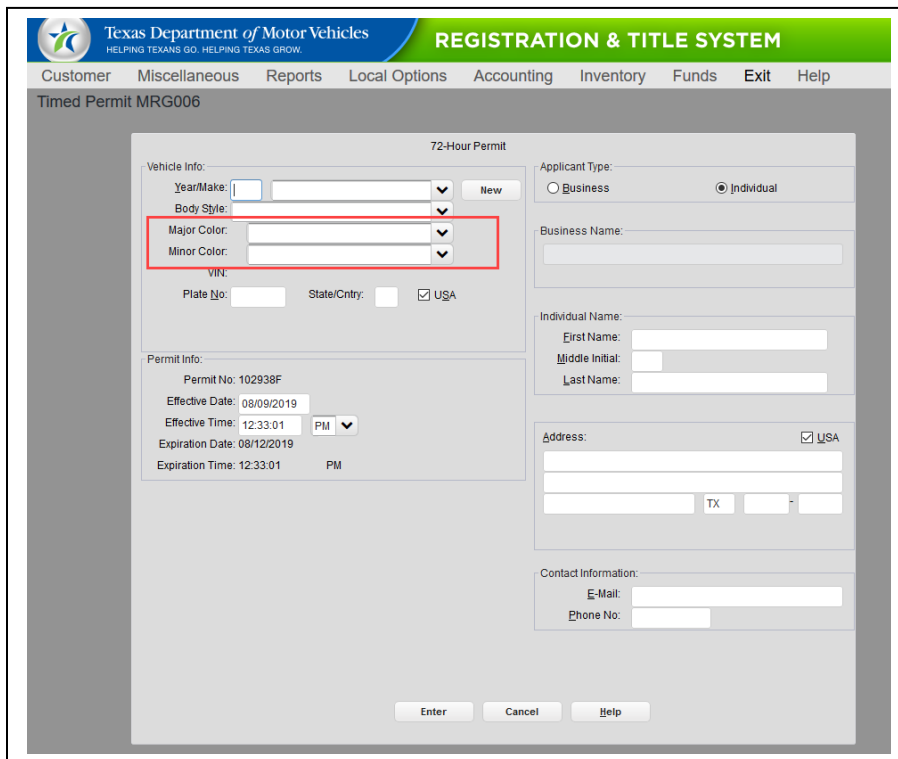

Figure 22: RTS POS Timed Permit Showing Color Selection Enabled

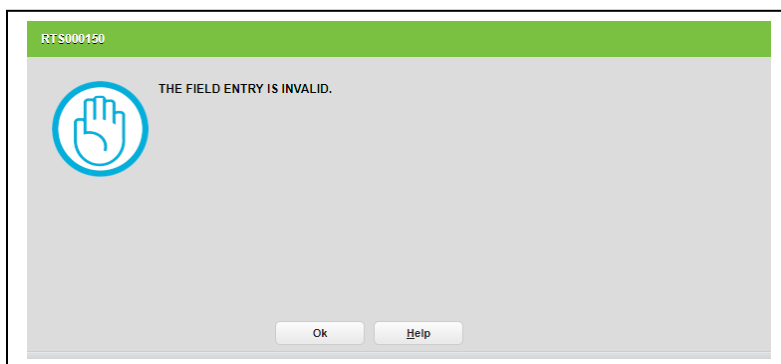
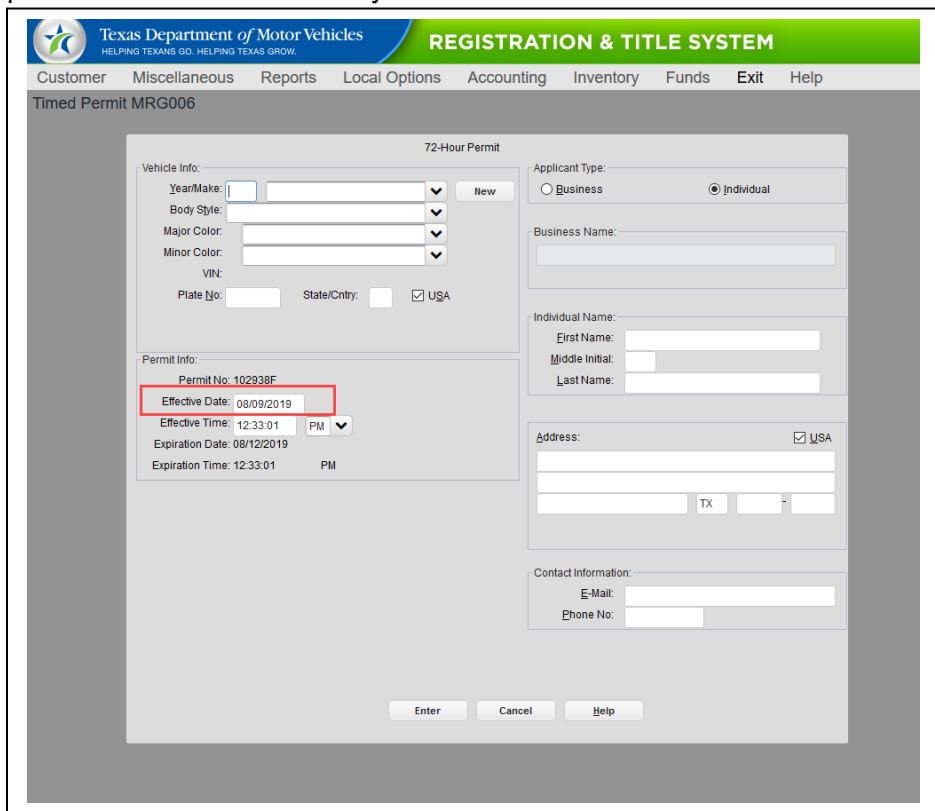

Figure 23: Timed Permits Error Message When a Vehicle Color Is Not Added

3.2.3 Limit of Effective Date on Permits

For timed permits issued through RTS or online through webPermits, the effective date of the permit is now limited to one year from the date of issuance.

Figure 24: Effective Date Field

If a date greater than one year is entered as the Effective Date, an error message displays.

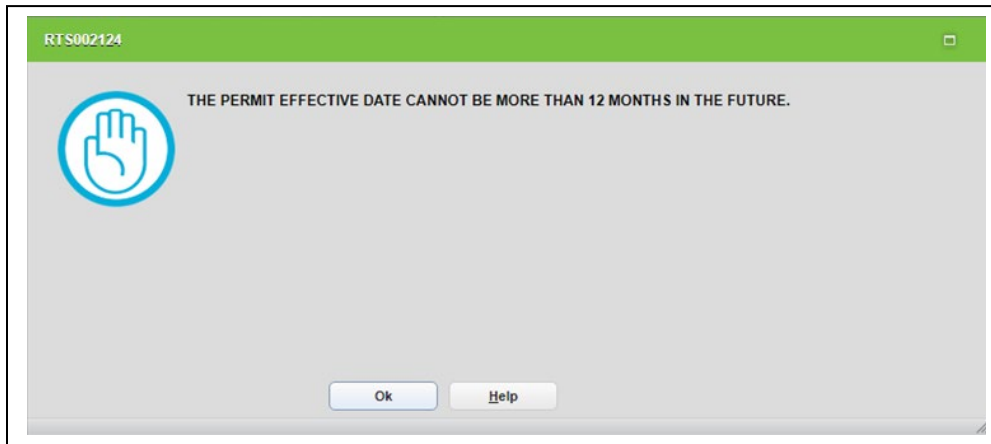

Figure 25: Error Message about Effective Date of Permit

4 RTS POS Issues

The issues documented in this section may have been reported by county, region, or headquarters and may not apply to all RTS POS users.

4.1 Defects Fixed in RTS 9.4

The following reported issues are resolved in RTS 9.4.

Issue Ticket	Description
RRTS- 18782	There is no longer a system error when titling a new trailer when the year coming from VINA is an exempt year.
RRTS- 17263	Title corrections of rejected titles are no longer charging Antique Fees a second time
RRTS-20300	IVTRS transactions now are being updated in the database when credit card payments go through.
RRTS 19140	IRP process no longer failing – numeric value was truncated in a MOVE/ASSIGN operation.”
RRTS 20304	The Help sections in RTS Core are valid
RRTS 16236	The NMVTIS Inquiry Error Report now shows brand errors relating to odometer mileage not being the actual mileage.
RRTS 20298 and 20296	No system error now received while doing correct title rejection
RRTS 20282	POS is now charging the correct amount for Specialty plate fees