# 16.5' WIDE EASEMENT FOR AN EXISTING 8" GAS PIPELINE IN A PART OF THE NE/4-NW/4 & N/2-NE/4 SECTION 33, T23N-R6W, GARFIELD COUNTY, OKLAHOMA

EXHIBIT "A"

N/2
SECTION 33-T23N-R6W
STATE OF OKLAHOMA

TOTAL LENGTH=
2870.31' OR 173.96 RODS

16.5' WIDE EASEMENT=
1.09 ACRES

-LEGEND-
= Existing 8" Pipeline
= Fence
= Existing Pipeline
= ℄ Drain/Creek
= Existing P.I.

T 23 N - R 6 W

BASIS OF BEARINGS:
Geodetic Bearings
per adjusted GPS Observation taken in NAD 83 - OK North Zone
which result in a bearing of S89°15'34"E along the South
line of the SW/4 Section 33, T23N-R6W.

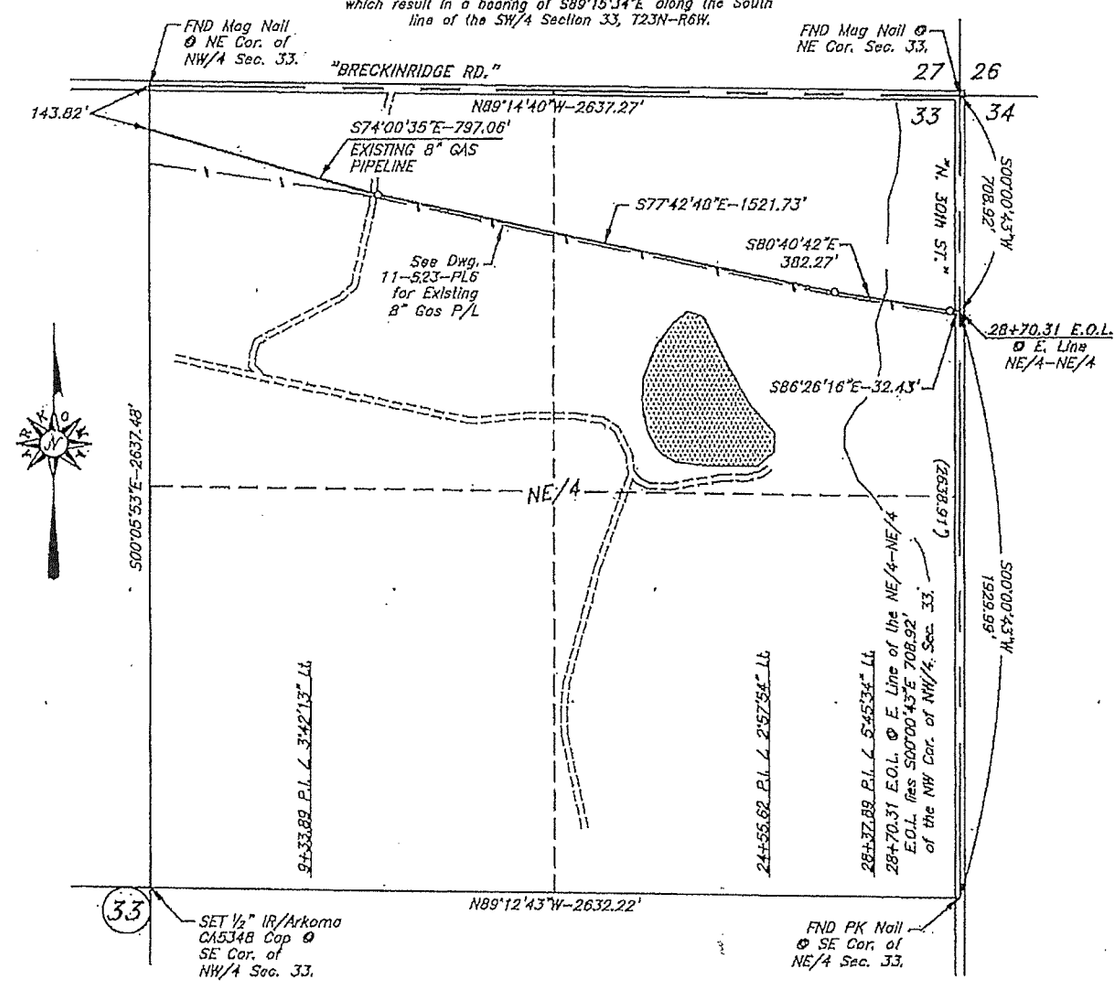


| | | |
|---|---|---|
| Mustang Fuel Corporation<br>Oklahoma City, OK | SURV. BY: D.W. 11/12/2024 | SCALE: 1" = 500' |
| | DRAWN BY: S.S. 03/02/2025 | JOB NO.: 11-523 |
| | APPROVED BY: L.G.M | DRAW. NO.: 11-523-PL5 |
| | SHEET 2 OF 3 | SHEET SIZE: 8.5" X 11" |

SURVEY & MAPPING BY:
ARKOMA SURVEYING & MAPPING, PLLC
(918)465-5711 P.O. Box 238 C.A. #5348,
(918)465-5030 fax Wilburton, OK 74578 EXP. DATE 6-30-26

| NO. | REVISION DESCRIPTION | DATE | BY |
|---|---|---|---|
| | | | |
| | | | |
| | | | |
| | | | |