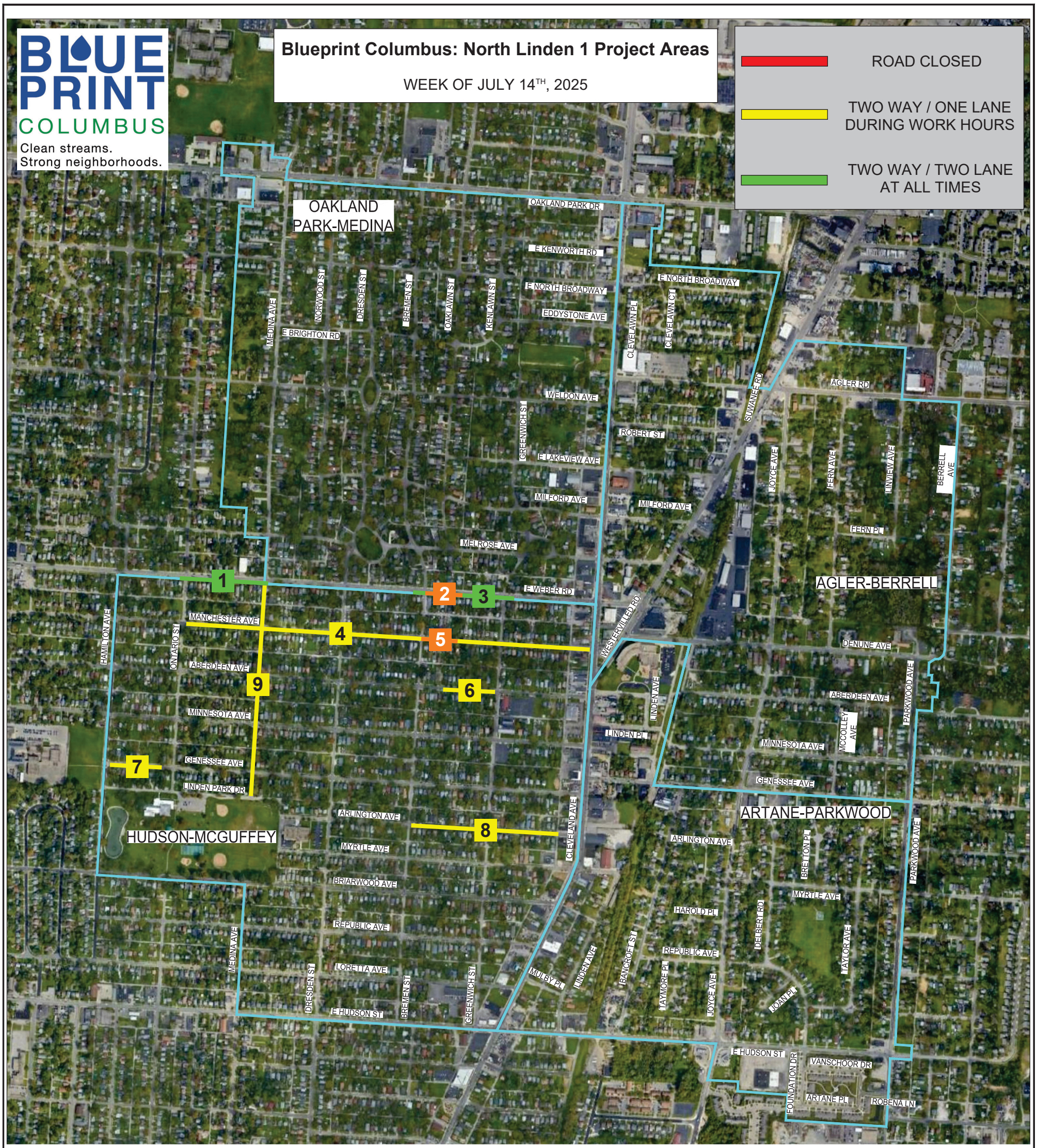

HUDSON-MCGUFFEY

1) E. WEBER RD. (ONTARIO ST. / MEDINA AVE.) -- GREEN INFRASTRUCTURE INSTALLATION BY TRUCCO CONSTRUCTION.
2) 1581-1601 E. WEBER RD. -- SANITARY LATERAL LINING BY BLD.
3) E. WEBER RD. (BREMEN ST. / GREENWICH ST.) -- GREEN INFRASTRUCTURE INSTALLATION BY TRUCCO CONSTRUCTION.
4) MANCHESTER AVE. (ONTARIO ST. / CLEVELAND AVE.) -- WATER LINE SERVICE CONNECTIONS & PERMANENT PAVEMENT REPLACEMENT BY TRUCCO CONSTRUCTION.
5) 1570-1590 MANCHESTER AVE. -- SANITARY LATERAL LINING BY BLD.
6) ABERDEEN AVE. (BREMEN ST. / GREENWICH ST.) -- GREEN INFRASTRUCTURE INSTALLATION BY TRUCCO CONSTRUCTION.
7) GENESSEE AVE. (HAMILTON AVE. / ONTARIO ST.) -- GREEN INFRASTRUCTURE INSTALLATION BY TRUCCO CONSTRUCTION.
8) ARLINGTON AVE. (BREMEN ST. / CLEVELAND AVE.) -- GREEN INFRASTRUCTURE INSTALLATION BY TRUCCO CONSTRUCTION.
9) MEDINA AVE. (LINDEN PARK DR. / E. WEBER RD.) -- GREEN INFRASTRUCTURE INSTALLATION BY TRUCCO CONSTRUCTION.