



|   |                                      |
|---|--------------------------------------|
|  | ROAD CLOSED                          |
|  | TWO WAY / ONE LANE DURING WORK HOURS |
|  | TWO WAY / TWO LANE AT ALL TIMES      |



**OAKLAND PARK-MEDINA**

- 1) 1736 MILFORD AVE. -- SANITARY LATERAL LINING BY BLD.
- 2) GREENWICH ST. (E. WEBER RD. / MELROSE AVE.) -- ROADWAY RESURFACING (TENTATIVE) BY DECKER CONSTRUCTION.
- 3) 1704 E. WEBER RD. -- SANITARY LATERAL LINING BY BLD.

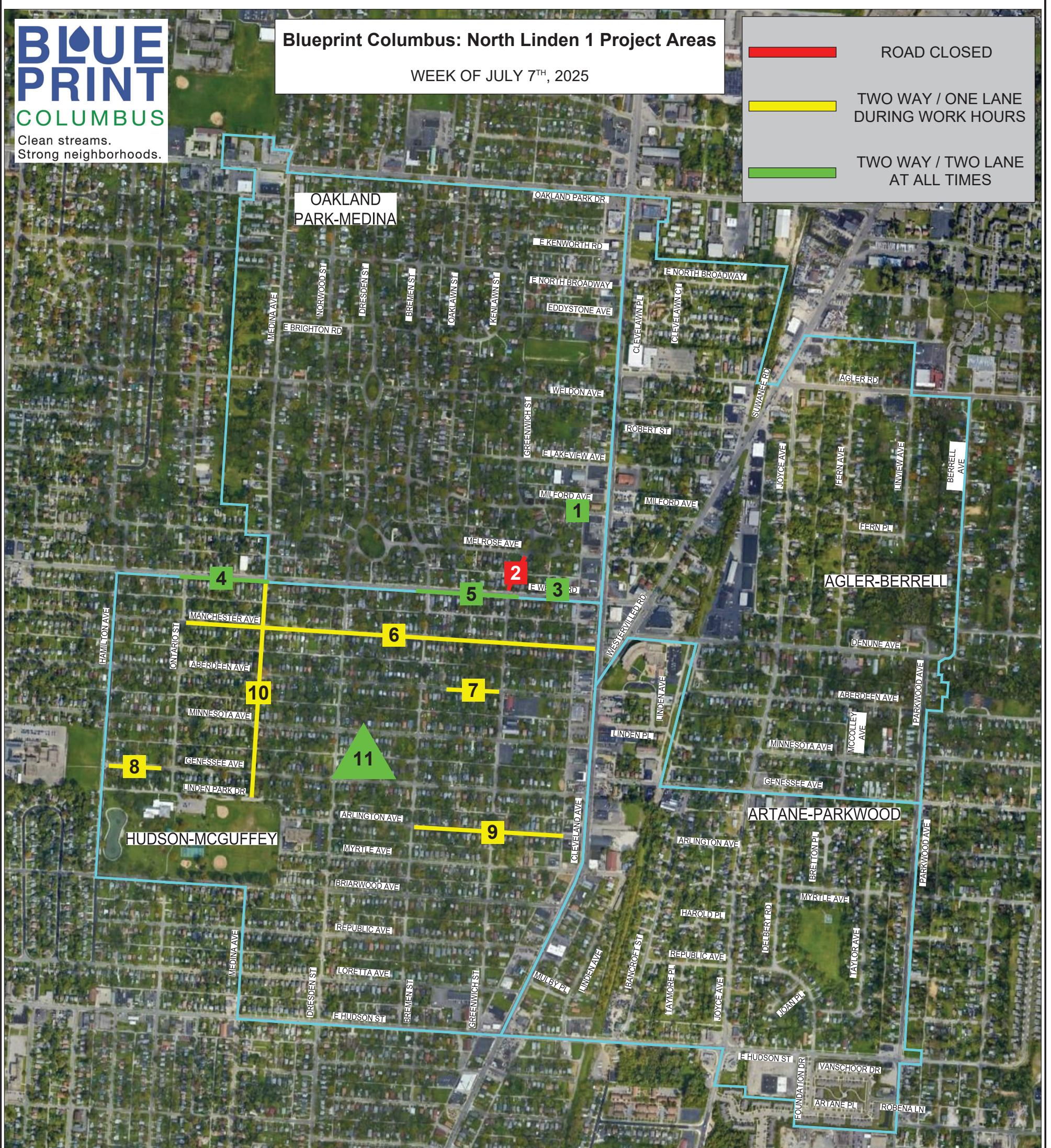
**HUDSON-MCGUFFEY**

- 4) E. WEBER RD. (ONTARIO ST. / MEDINA AVE.) -- GREEN INFRASTRUCTURE INSTALLATION BY TRUCCO CONSTRUCTION.
- 5) E. WEBER RD. (BREMEN ST. / GREENWICH ST.) -- GREEN INFRASTRUCTURE INSTALLATION BY TRUCCO CONSTRUCTION.
- 6) MANCHESTER AVE. (ONTARIO ST. / CLEVELAND AVE.) -- WATER SERVICE TESTING/CHLORINATION & PERMANENT PAVEMENT REPLACEMENT BY TRUCCO CONSTRUCTION.
- 7) ABERDEEN AVE. (BREMEN ST. / GREENWICH ST.) -- GREEN INFRASTRUCTURE INSTALLATION BY TRUCCO CONSTRUCTION.
- 8) GENESSEE AVE. (HAMILTON AVE. / ONTARIO ST.) -- GREEN INFRASTRUCTURE INSTALLATION BY TRUCCO CONSTRUCTION.
- 9) ARLINGTON AVE. (BREMEN ST. / CLEVELAND AVE.) -- GREEN INFRASTRUCTURE INSTALLATION BY TRUCCO CONSTRUCTION.
- 10) MEDINA AVE. (LINDEN PARK DR. / E. WEBER RD.) -- GREEN INFRASTRUCTURE INSTALLATION BY TRUCCO CONSTRUCTION.
- 11) VARIOUS ADDRESSES -- SANITARY LATERAL CLEANING AND TELEVISIONING BY BLD.

