

# Bozeman Area CWD Management Hunt

MONTANA FWP

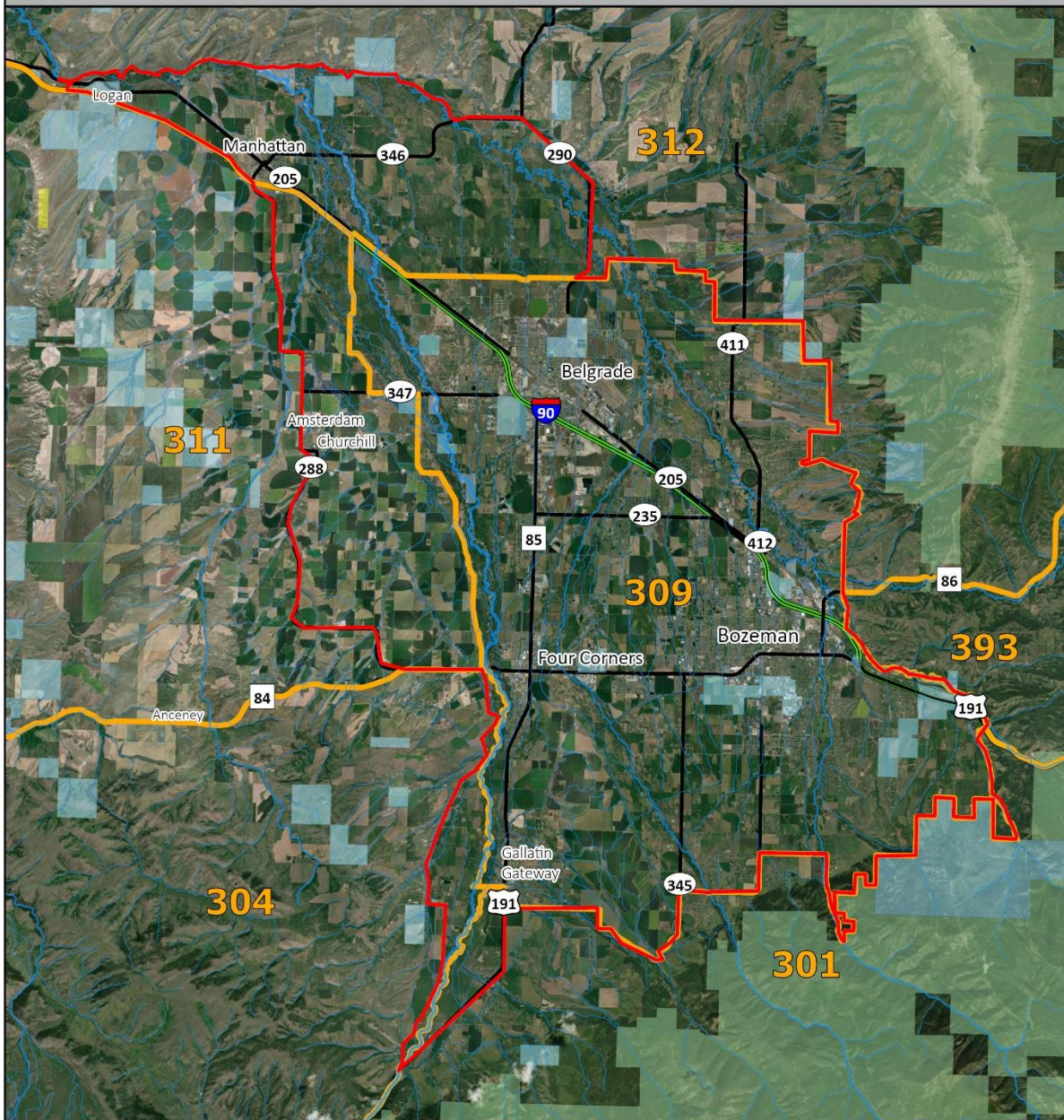

## Public Lands

- US Bureau of Land Management
- US Forest Service
- Montana Fish, Wildlife & Parks
- Montana State Trust Land

- HD\_DEERELKLION
- CWD\_BOZEMAN\_AREA

Map valid for: 2025-2026 season  
Map Produced by: Region 3 Wildlife  
12/22/2025

## Area of Interest



Possession of this map does not constitute legal access to private land.

It is every hunter's responsibility to know the land ownership of the area he or she intends to hunt.

Administrative boundaries and FWP Lands data from Montana Fish, Wildlife & Parks, Helena, MT. Background Imagery from ESRI.

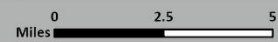

**Legal Description: Bozeman CWD management area**

That portion of Gallatin county beginning at the Logan-Trident Bridge over the Gallatin River continuing east along the north shore of the Gallatin River to the East Gallatin River by Nixon Gulch Road and continuing east along the north shore of the East Gallatin River until West Dry Creek Road and then east along West Dry Creek Road to Dry Creek Road, then south along Dry Creek Road until Weaver Road, then east along Weaver Road to Cactus Road, then north on Cactus Road to Hamilton Road, then east along Hamilton Road to Wes Davis Road, then east and south along Wes Davis Road to Penwell Bridge Road then east along Penwell Bridge Road to Walker Road, then south along Walker Road to East Baseline Road, then east along East Baseline Road to Bostwick Road, then south along Bostwick Road to Saddle Mountain Road, then west along Saddle Mountain Road to Summer Cutoff Road, then south along Summer Cutoff Road to Sypes Canyon Road, then easterly along Sypes Canyon Road to Rolling Hills Drive, then south along Rolling Hill Drive to Story Mill Road, then south on Story Mill Road to L street, then south and east along L street to Rocky Creek/East Gallatin River, then south and east along Rocky Creek/East Gallatin River to the Bear Canyon Interchange with Interstate 90, then south along Bear Canyon Road to the boundary of State Lands Sections 4, 3, 34, 35, and 1, then west along said boundary to the National Forest boundary, then south and west along this boundary to Sourdough Canyon road, then north along Sourdough Canyon Road to Nash Road, then west along Nash Road to S. 19<sup>th</sup> Avenue, then west and south along S. 19<sup>th</sup> Avenue until Cottonwood Road, then south and west along Cottonwood Road to Highway 191, then south and west along Highway 191 to its intersection with Gateway South Road, then north along Gateway South Road to its junction with Gateway Foothills Road, then west along Gateway Foothills road to Shadoan Ditch Road, then north along Shadoan Ditch Road to Cottontail Road, then north along Cottontail Road to River Road, then north on River Road to Highway 84/Norris Road, then west on Highway 84/Norris Road to Churchill Road then west and north along Churchill Road to its exchange with I-90 then along I-90 to the Logan Exit, then north along Buffalo Jump Road to the Frontage Road, then west along the Frontage Road to the Logan-Trident Road and the bridge over the Gallatin River, the point of the beginning.