

MISSOURI DEPARTMENT OF
**HEALTH &
SENIOR SERVICES**

Health.Mo.Gov

MISSOURI DEPARTMENT OF
**HEALTH &
SENIOR SERVICES**

Locating SFSP Sites

In PDF Document.

Bureau of Environmental Health Services

Retail Food Program

Updated April 2026

County: Adair

District: Central

The Adair County Family YMCA, Inc

1708 South Jamison
Kirkville, MO 63501

Sponsor No: 3443
Contact: Christina Pinkerton
(660) 665-1922

County: Adair

Approval Date: May 28, 2025

Site:

3443-26 Faith Lutheran School
1820 S Baltimore St
Kirkville, MO 63501

Contact: Grace Gilmore
(660) 665-1922
County: Adair

Dates of Operation: 27-May-2025 to 15-Aug-2025 Site Status: Approved Revised Date: May 28, 2025

Mon	Tue	Wed	Thu	Fri	Sat	Sun
-----	-----	-----	-----	-----	-----	-----

Breakfast:							
Meal Type: n/a							
AM Snack:							
Meal Type: n/a							
Lunch:							
Meal Type: n/a							
PM Snack:							
Meal Type: n/a							
Supper:	03:00 PM	03:30 PM	X	X	X	X	X
Meal Type: Central Kitchen	Christina Pinkerton (660) 216-5702		The Adair County YMCA 1708 Jamison Kirkville, MO				

Closed 4th of July

Open PDF Document

SFSP site listing for LPHAs can be found on the LPHA Info Hub. This document will be updated routinely throughout the summer.

CTRL + F on your keyboard.

Using your keyboard, hold the CTRL and F key at the same time to pull up search bar.

Type in your County

Name: SFSP005-SiteListing 266

CP web™

Services Fiscal Year: 2025

Contact: Jayme Keith
(417) 924-7070

County: **Wright**

Using the search bar, type in the county in which you are searching for. For example, to look up sites in Wright County, type in “Wright” with NO SPACES. The number in the box shows the number of times the typed word appears. In this case, “Wright” appears 30 times in this document. You can use this same method to locate other sites using specifics, such as cities.

You will also see that the word typed is now highlighted throughout the document.

Search for Sites

State of Missouri **SFSP Site Listing Report** 

Missouri Department of Health and Senior Services **Fiscal Year: 2025**

Site: 1183-77 Ann Short Turner Community Center
205 N Missouri
Mansfield, MO 65704

Contact: Jayme Keith
(417) 524-7000

County: **Wright**

Dates of Operation: 23-Jun-2025 to 14-Aug-2025 Site Status: Approved Revised Date: July 25, 2025

	Mon	Tue	Wed	Thu	Fri	Sat	Sun		
Breakfast:	07:30 AM	08:00 AM	X	X	X	X			
Meal Type: Self-Prep									
AM Snack:									

Using the down arrow on the search bar or your ENTER key on your keyboard, you can sort through the list to find sites that are located in your county. To know if your site is located in your county, in the site information section, the “County” field will state the county in which you are looking for.

Site: _____

1183-77 Ann Short Turner Community Center Contact: Jayme Keith
205 N Missouri (417) 924-7070

Mansfield, MO 65704 County: Wright

Dates of Operation: 23-Jun-2025 to 14-Aug-2025 Site Status: Approved Revised Date: July 25, 2025

			Mon	Tue	Wed	Thu	Fri	Sat	Sun
Breakfast:	07:30 AM	08:00 AM	X	X	X	X			
Meal Type: Self-Prep									
AM Snack:									
Meal Type: n/a									
Lunch:	11:30 AM	12:00 PM	X	X	X	X			
Meal Type: Self-Prep									
PM Snack:									
Meal Type: n/a									
Supper:									
Meal Type: n/a									

Closed every Friday.
Closed: 7/3/25, 7/4/25, and 7/14/25-7/18/25.

You have found a site!

This information will be needed to conduct SFSP inspections in your jurisdiction. This page will need to be supplied with your SFSP inspection when submitting to the Bureau of Environmental Health Services.

Do not rely on header!

State of Missouri **SFSP Site Listing Report** 

Missouri Department of Health and Senior Services Fiscal Year: 2025

County: Wright **District:** Southwestern

Hartville R-II Schools
175 North School Avenue
PO Box 460
Hartville, MO 65667

Sponsor No: 1920
Contact: Tiffany Hughes
(417) 741-7676
County: Wright

Approval Date: March 18, 2025

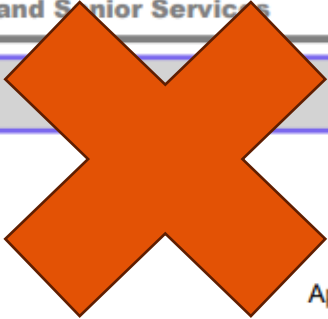

DO NOT SOLELY RELY ON THE GREY HEADER! This information is SPONSORS LOCATED IN THIS COUNTY-not site county. If the sponsor is located in this county, they may have sites outside of your jurisdiction.

MISSOURI DEPARTMENT OF
**HEALTH &
SENIOR SERVICES**

Locating SFSP Sites

In Excel Sheet.

Bureau of Environmental Health Services

Retail Food Program

Download Excel Sheet

SFSP site Excel sheet for LPHAs can be found on the LPHA Info Hub. This document will be updated routinely throughout the summer.

County_sp	Approval	Sponsor	SponsorN	MasterInd	ProgramY	Addr1_sp	Addr2_sp	City_sp	State_sp	ZipCde_sp	FirstNm	LastNm	PhoneNbr	PhoneExt	SiteNm	Addr1_si	Addr2_si	City_si	State_si	ZipCde_si	FirstNm	LastNm	PhoneNbr	PhoneExt	County_si	OprBegDt	OprEndDt	BrkBegTm	BrkEndTm
Adair	5/28/2025	3443 The Adair		1	2025	1708 South Jamison		Kirksville	MO	63501	Christina	Pinkerton	(660) 665-1922		Faith Luth 1820 S Baltimore St			Kirksville	MO	63501	Grace	Gilmore	(660) 665-1922		Adair	5/27/2025	8/15/2025		
Adair	5/28/2025	3443 The Adair		1	2025	1708 South Jamison		Kirksville	MO	63501	Christina	Pinkerton	(660) 665-1922		Downing f 224 W. Prime Street			Downing	MO	63536	Drew	Smiser	(660) 665-1922		Schuyler	6/24/2025	8/12/2025	4:00 PM	
Adair	5/28/2025	3443 The Adair		1	2025	1708 South Jamison		Kirksville	MO	63501	Christina	Pinkerton	(660) 665-1922		Lancaster 309 State I Non-Cong			Lancaster	MO	63548	Drew	Smiser	(660) 665-1922		Schuyler	6/24/2025	8/12/2025	5:10 PM	
Adair	5/28/2025	3443 The Adair		1	2025	1708 South Jamison		Kirksville	MO	63501	Christina	Pinkerton	(660) 665-1922		The Adair 1708 S. Jamison			Kirksville	MO	63501	Conner	Prokash	(660) 665-1922		Adair	5/27/2025	8/15/2025	8:30 AM	
Adair	5/28/2025	3443 The Adair		1	2025	1708 South Jamison		Kirksville	MO	63501	Christina	Pinkerton	(660) 665-1922		Knox Cour Corner of I Non-Cong			Edina	MO	63537	Drew	Smiser	(660) 665-1922		Knox	6/19/2025	8/14/2025	5:10 PM	
Adair	5/28/2025	3443 The Adair		1	2025	1708 South Jamison		Kirksville	MO	63501	Christina	Pinkerton	(660) 665-1922		Lewistowr 1603 Main St.			Lewistowr	MO	63452	Drew	Smiser	(660) 665-1922		Lewis	7/3/2025	8/14/2025	4:00 PM	
Adair	5/28/2025	3443 The Adair		1	2025	1708 South Jamison		Kirksville	MO	63501	Christina	Pinkerton	(660) 665-1922		Adair Cou 1 Library Lane			Kirksville	MO	63501	Grace	Gilmore	(660) 665-1922		Adair	5/27/2025	8/15/2025	9:00 AM	
Adair	5/28/2025	3443 The Adair		1	2025	1708 South Jamison		Kirksville	MO	63501	Christina	Pinkerton	(660) 665-1922		Brashrehr E Normal Ave			Kirksville	MO	63501	Grace	Gilmore	(660) 665-1922		Adair	5/27/2025	8/15/2025		
Adair	5/28/2025	3443 The Adair		1	2025	1708 South Jamison		Kirksville	MO	63501	Christina	Pinkerton	(660) 665-1922		Jaycee Pai N. Osteopathy St anc			Kirksville	MO	63501	Grace	Gilmore	(660) 665-1922		Adair	5/27/2025	8/15/2025		
Adair	5/28/2025	3443 The Adair		1	2025	1708 South Jamison		Kirksville	MO	63501	Christina	Pinkerton	(660) 665-1922		Kirksville ,2202 East Normal - C			Kirksville	MO	63501	Grace	Gilmore	(660) 665-1922		Adair	5/27/2025	8/15/2025		
Adair	5/28/2025	3443 The Adair		1	2025	1708 South Jamison		Kirksville	MO	63501	Christina	Pinkerton	(660) 665-1922		Memorial 404 East Cottonwood			Kirksville	MO	63501	Grace	Gilmore	(660) 665-1922		Adair	5/27/2025	8/15/2025		
Adair	5/28/2025	3443 The Adair		1	2025	1708 South Jamison		Kirksville	MO	63501	Christina	Pinkerton	(660) 665-1922		PC Mills P 1506 South Baird Stre			Kirksville	MO	63501	Grace	Gilmore	(660) 665-1922		Adair	5/27/2025	8/15/2025		
Adair	5/28/2025	3443 The Adair		1	2025	1708 South Jamison		Kirksville	MO	63501	Christina	Pinkerton	(660) 665-1922		Rotary Pai 801 E Mill Street			Kirksville	MO	63501	Grace	Gilmore	(660) 665-1922		Adair	5/27/2025	8/15/2025		
Adair	5/28/2025	3443 The Adair		1	2025	1708 South Jamison		Kirksville	MO	63501	Christina	Pinkerton	(660) 665-1922		La Plata C South Gex Non-Cong			La Plata	MO	63549	Drew	Smiser	(660) 665-1922		Macon	5/28/2025	8/6/2025	5:10 PM	
Adair	5/28/2025	3443 The Adair		1	2025	1708 South Jamison		Kirksville	MO	63501	Christina	Pinkerton	(660) 665-1922		The Park I King St./A Non-Cong			Brashear	MO	63533	Drew	Smiser	(660) 665-1922		Adair	5/30/2025	8/18/2025	5:10 PM	
Adair	5/28/2025	3443 The Adair		1	2025	1708 South Jamison		Kirksville	MO	63501	Christina	Pinkerton	(660) 665-1922		Novinger 1603 Rombauer Ave			Novinger	MO	63559	Drew	Smiser	(660) 665-1922		Adair	5/30/2025	8/15/2025	4:00 PM	
Adair	5/28/2025	3443 The Adair		1	2025	1708 South Jamison		Kirksville	MO	63501	Christina	Pinkerton	(660) 665-1922		Milan - Nc203/205 E. 2nd Street			Milan	MO	63556	Drew	Smiser	(660) 665-1922		Sullivan	6/23/2025	8/11/2025	5:00 PM	
Adair	5/28/2025	3443 The Adair		1	2025	1708 South Jamison		Kirksville	MO	63501	Christina	Pinkerton	(660) 665-1922		Jackson S Jackson S Pavilion o			Macon	MO	63552	Drew	Smiser	(660) 665-1922		Macon	7/9/2025	8/13/2025	3:40 PM	
Atchison	5/19/2025	3910 Atchison C		1	2025	412 Main Street		Tarkio	MO	64491	Erika	Daugherty	(660) 736-5725		Tarkio Nu 412 Main Street			Tarkio	MO	64491	Erika	Daugherty	(660) 736-5725		Atchison	5/16/2025	8/15/2025		
Atchison	5/19/2025	3910 Atchison C		1	2025	412 Main Street		Tarkio	MO	64491	Erika	Daugherty	(660) 736-5725		Tarkio Nu 412 Main Street			Tarkio	MO	64491	Erika	Daugherty	(660) 736-5725		Atchison	5/16/2025	8/15/2025		
Audrain	5/13/2025	1964 Mexico Ar		1	2025	1127 Adams Street		Mexico	MO	65265	Samantha	Wilson	(573) 581-1540		Vandalia 1411 South Highland			Vandalia	MO	63382	Debbie	Hopke	(573) 594-2208		Audrain	6/23/2025	7/24/2025		
Audrain	5/13/2025	1964 Mexico Ar		1	2025	1127 Adams Street		Mexico	MO	65265	Samantha	Wilson	(573) 581-1540		Mexico Ar 1127 Adams Street			Mexico	MO	65265	Mikayla	Cooke	(573) 581-1540		Audrain	6/30/2025	8/8/2025	8:00 AM	
Audrain	5/13/2025	1964 Mexico Ar		1	2025	1127 Adams Street		Mexico	MO	65265	Samantha	Wilson	(573) 581-1540		Mexico Ar 1127 Adams Street			Mexico	MO	65265	Mikayla	Cooke	(573) 581-1541		Audrain	7/3/2025	8/8/2025		
Audrain	5/13/2025	1964 Mexico Ar		1	2025	1127 Adams Street		Mexico	MO	65265	Samantha	Wilson	(573) 581-1540		Eastern M 309 South Non-Cong			Vandalia	MO	63382	Debbie	Hopke	(573) 594-2208		Audrain	6/27/2025	8/1/2025		
Audrain	5/13/2025	1964 Mexico Ar		1	2025	1127 Adams Street		Mexico	MO	65265	Samantha	Wilson	(573) 581-1540		Eastern M 309 South Main			Vandalia	MO	63382	Debbie	Hopke	(573) 594-2208		Audrain	6/23/2025	8/1/2025		
Audrain	5/10/2025	1965 Mexico Sc		1	2025	2101 Lakeview Road		Mexico	MO	65265	Joyce	Fenner	(573) 581-2406	2406 Eugene Fir 704 W. Blvd			Vandalia	MO	65265	Merrilee	Klingama	(573) 581-5268		Audrain	6/2/2025	6/27/2025	7:20 AM		
Audrain	5/10/2025	1965 Mexico Sc		1	2025	2101 Lakeview Road		Mexico	MO	65265	Joyce	Fenner	(573) 581-2406	2406 Hawthorn 1205 W. Curtis			Mexico	MO	65265	Augusta	Griego	(573) 581-3065		Audrain	6/2/2025	6/27/2025	7:20 AM		
Audrain	5/10/2025	1965 Mexico Sc		1	2025	2101 Lakeview Road		Mexico	MO	65265	Joyce	Fenner	(573) 581-2406	2406 Mexico Hij 639 N. Wade Street			Mexico	MO	65265	Sarah	Bradley	(573) 253-6885		Audrain	6/2/2025	6/27/2025	7:30 AM		
Barry	5/12/2025	1910 Exeter R-V		1	2025	101 LOCUST STREET		EXETER	MO	65647	Sue ann	Morgan	(417) 835-2922	Exeter R-V 101 LOCUST STREET			EXETER	MO	65647	Lucretia	Brattin	(417) 835-2922		Barry	5/27/2025	6/20/2025	7:30 AM		
Barry	4/11/2025	2761 Monett R-I		1	2025	710 9th Street		Monett	MO	65708	Shannon	Lyman	(417) 354-2110	Monett Mi 4 David Sippy Drive			Monett	MO	65708	Kelly	Kellner	(417) 235-6228		Barry	6/2/2025	6/27/2025	7:30 AM		
Barry	4/11/2025	2761 Monett R-I		1	2025	710 9th Street		Monett	MO	65708	Shannon	Lyman	(417) 354-2110	Monett Ea 1007 6th Street			Monett	MO	65708	Gale	Boyd	(417) 354-2168		Lawrence	6/2/2025	6/27/2025	8:30 AM		
Barry	4/11/2025	2761 Monett R-I		1	2025	710 9th Street		Monett	MO	65708	Shannon	Lyman	(417) 354-2110	Monett Ele601 Learning Lane			Monett	MO	65708	Brooke	Inman	(417) 235-3411		Barry	6/2/2025	6/27/2025	7:50 AM		
Barry	4/11/2025	2761 Monett R-I		1	2025	710 9th Street		Monett	MO	65708	Shannon	Lyman	(417) 354-2110	Monett Int 711 9th Street			Monett	MO	65708	Rachel	Sullivan	(417) 235-6151		Barry	6/2/2025	6/27/2025	7:30 AM		
Barry	4/11/2025	2761 Monett R-I		1	2025	710 9th Street		Monett	MO	65708	Shannon	Lyman	(417) 354-2110	Monett Hij 1 David Sippy Drive			Monett	MO	65708	Helen	May	(417) 235-5445		Lawrence	6/2/2025	6/27/2025	7:30 AM		
Barry	6/23/2025	1992 Purdy R-II		1	2025	201 S. Gabby Gibbons		Purdy	MO	65734	Linda	Van Deure	(417) 442-1278	Purdy R-II 201 S Gabby Gibbons			Purdy	MO	65734	Linda	Van Deure	(417) 442-3215		Barry	5/27/2025	6/20/2025	7:30 AM		
Barry	5/13/2025	2047 School Dis		1	2025	116 McCall		Wheaton	MO	64874	Summer	Shafer	(417) 845-3111	Wheaton I 116 S Mc C PO Box 24			Wheaton	MO	64874	Kayla	Haynes	(417) 652-7240		Barry	5/27/2025	6/20/2025	7:30 AM		

Updated April 2026

Sort by Site

V	W	X	Y	Z	AA	AB	AC		
FirstNme_	LastNme_	PhoneNbr	Phone	Ext_	County_si	OprBegDt	OprEndDt	BrkBegTm	Br
Grace	Gilmore	(660) 665-1922		Adair	5/7/2025	8/15/2025			
Drew	Smiser	(660) 665-1922		Schuyler	6/4/2025	8/12/2025	4:00 PM		
Drew	Smiser	(660) 665-1922		Schuyler	6/4/2025	8/12/2025	5:10 PM		
Conner	Prokash	(660) 665-1922		Adair	5/7/2025	8/15/2025	8:30 AM		
Drew	Smiser	(660) 665-1922		Knox	6/9/2025	8/14/2025	5:10 PM		
Drew	Smiser	(660) 665-1922		Lewis	7/3/2025	8/14/2025	4:00 PM		
Grace	Gilmore	(660) 665-1922		Adair	5/7/2025	8/15/2025	9:00 AM		
Grace	Gilmore	(660) 665-1922		Adair	5/7/2025	8/15/2025			
Grace	Gilmore	(660) 665-1922		Adair	5/7/2025	8/15/2025			
Grace	Gilmore	(660) 665-1922		Adair	5/7/2025	8/15/2025			
Grace	Gilmore	(660) 665-1922		Adair	5/7/2025	8/15/2025			
Grace	Gilmore	(660) 665-1922		Adair	5/7/2025	8/15/2025			
Drew	Smiser	(660) 665-1922		Macon	5/8/2025	8/6/2025	5:10 PM		
Drew	Smiser	(660) 665-1922		Adair	5/10/2025	8/18/2025	5:10 PM		
Drew	Smiser	(660) 665-1922		Adair	5/10/2025	8/15/2025	4:00 PM		
Drew	Smiser	(660) 665-1922		Sullivan	6/3/2025	8/11/2025	5:00 PM		
Drew	Smiser	(660) 665-1922		Macon	7/9/2025	8/13/2025	3:40 PM		
Erika	Daugherty	(660) 736-5725		Atchison	5/6/2025	8/15/2025			
Erika	Daugherty	(660) 736-5725		Atchison	5/6/2025	8/15/2025			
Debbie	Hopke	(573) 594-2208		Audrain	6/3/2025	7/24/2025			
Mikayla	Cooke	(573) 581-1540		Audrain	6/10/2025	8/8/2025	8:00 AM		
Mikavla	Cooke	(573) 581-1541		Audrain	7/3/2025	8/8/2025			

This Excel sheet is automatically sorted by SPONSOR county-NOT site county! To sort by County site, find Column Z.

Highlight Column Z

U	V	W	X	Y	Z	AA	AB	AC
ZipCde_si	FirstNme_	LastNme_	PhoneNbr	PhoneExt	County_si	OprBegDte	OprEndDte	BrkBeg
63501	Grace	Gilmore	(660) 665-1922		Adair	5/27/2025	8/15/2025	
63536	Drew	Smiser	(660) 665-1922		Schuyler	6/24/2025	8/12/2025	4:00
63548	Drew	Smiser	(660) 665-1922		Schuyler	6/24/2025	8/12/2025	5:10
63501	Conner	Prokash	(660) 665-1922		Adair	5/27/2025	8/15/2025	8:30
63537	Drew	Smiser	(660) 665-1922		Knox	6/29/2025	8/14/2025	5:10
63452	Drew	Smiser	(660) 665-1922		Lewis	7/3/2025	8/14/2025	4:00
63501	Grace	Gilmore	(660) 665-1922		Adair	5/27/2025	8/15/2025	9:00
63501	Grace	Gilmore	(660) 665-1922		Adair	5/27/2025	8/15/2025	
63501	Grace	Gilmore	(660) 665-1922		Adair	5/27/2025	8/15/2025	
63501	Grace	Gilmore	(660) 665-1922		Adair	5/27/2025	8/15/2025	
63501	Grace	Gilmore	(660) 665-1922		Adair	5/27/2025	8/15/2025	
63501	Grace	Gilmore	(660) 665-1922		Adair	5/27/2025	8/15/2025	
63501	Grace	Gilmore	(660) 665-1922		Adair	5/27/2025	8/15/2025	
63549	Drew	Smiser	(660) 665-1922		Macon	5/28/2025	8/6/2025	5:10
63533	Drew	Smiser	(660) 665-1922		Adair	5/30/2025	8/18/2025	5:10
63559	Drew	Smiser	(660) 665-1922		Adair	5/30/2025	8/15/2025	4:00
63556	Drew	Smiser	(660) 665-1922		Sullivan	6/23/2025	8/11/2025	5:00
63552	Drew	Smiser	(660) 665-1922		Macon	7/2/2025	8/12/2025	3:40

Highlight Column Z in the Excel sheet and locate “Sort & Filter” in the task bar above.

Filter Column Z

	X	Y	Z	AA	AB	
Zip		PhoneNbr	PhoneExt	County_si	OprBegDte	OprEndl
63453		(660) 665-1922	Adair	5/27/2025	8/15/202	
63453		(660) 665-1922	Schuyler	6/24/2025	8/12/202	
63453		(660) 665-1922	Schuyler	6/24/2025	8/12/202	
63453		(660) 665-1922	Adair	5/27/2025	8/15/202	
63537	Drew	Smiser	(660) 665-1922	Knox	6/19/2025	8/14/202
63452	Drew	Smiser	(660) 665-1922	Lewis	7/3/2025	8/14/202
63501	Grace	Gilmore	(660) 665-1922	Adair	5/27/2025	8/15/202
63501	Grace	Gilmore	(660) 665-1922	Adair	5/27/2025	8/15/202
63501	Grace	Gilmore	(660) 665-1922	Adair	5/27/2025	8/15/202
63501	Grace	Gilmore	(660) 665-1922	Adair	5/27/2025	8/15/202
63501	Grace	Gilmore	(660) 665-1922	Adair	5/27/2025	8/15/202
63501	Grace	Gilmore	(660) 665-1922	Adair	5/27/2025	8/15/202
63501	Grace	Gilmore	(660) 665-1922	Adair	5/27/2025	8/15/202
63501	Grace	Gilmore	(660) 665-1922	Adair	5/27/2025	8/15/202
63549	Drew	Smiser	(660) 665-1922	Macon	5/28/2025	8/6/202
63533	Drew	Smiser	(660) 665-1922	Adair	5/30/2025	8/18/202
63559	Drew	Smiser	(660) 665-1922	Adair	5/30/2025	8/15/202

Click on “Sort & Filter” and select “Sort A to Z” or “Sort Z to A”- whichever you prefer.

Filter Column Z

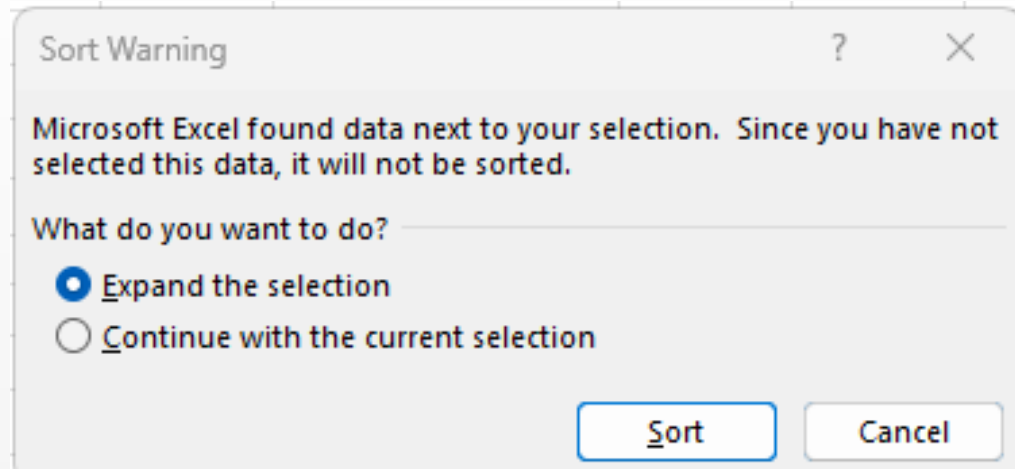

A “Sort Warning” will appear. Be sure to click “Expand the selection” and click “Sort”

Locating Sites

With Column Z sorted, you can now find sites in your jurisdiction!

Column P = Site Name

Column Q, R, S, T, and U = Site Address, City, State, and Zip

Column V, W, and X = First and Last Name of Site Contact with Contact Information

Column Z = Site County Location

Column AA = Site Start Date

Column BB = Site End Date

N	O	P	Q	R	S	T	U	V	W	X	Y	Z	AA	AB
PhoneNbr	PhoneExt	SiteName	Addr1_si	Addr2_si	City_si	State_si	ZipCde_si	FirstNm_e	LastNm_e	PhoneNbr	PhoneExt	County_si	OprBegDt	OprEndDt
660) 665-1922		Faith Luth	1820 S Baltimore St		Kirksville	MO	63501	Grace	Gilmore	(660) 665-1922		Adair	5/27/2025	8/15/2025
660) 665-1922		The Adair	1708 S. Jamison		Kirksville	MO	63501	Conner	Prokash	(660) 665-1922		Adair	5/27/2025	8/15/2025
660) 665-1922		Adair Cou	1 Library Lane		Kirksville	MO	63501	Grace	Gilmore	(660) 665-1922		Adair	5/27/2025	8/15/2025
660) 665-1922		Brashear	E Normal Ave		Kirksville	MO	63501	Grace	Gilmore	(660) 665-1922		Adair	5/27/2025	8/15/2025
660) 665-1922		Jaycee Pa	N. Osteopathy St and		Kirksville	MO	63501	Grace	Gilmore	(660) 665-1922		Adair	5/27/2025	8/15/2025
660) 665-1922		Kirksville	2202 East Normal - C		Kirksville	MO	63501	Grace	Gilmore	(660) 665-1922		Adair	5/27/2025	8/15/2025
660) 665-1922		Memorial	404 East Cottonwood		Kirksville	MO	63501	Grace	Gilmore	(660) 665-1922		Adair	5/27/2025	8/15/2025
660) 665-1922		PC Mills P	1506 South Baird Stre		Kirksville	MO	63501	Grace	Gilmore	(660) 665-1922		Adair	5/27/2025	8/15/2025
660) 665-1922		Rotary Par	801 E Mill Street		Kirksville	MO	63501	Grace	Gilmore	(660) 665-1922		Adair	5/27/2025	8/15/2025
660) 665-1922		The Park	King St./A/ Non-Cong		Brashear	MO	63533	Drew	Smiser	(660) 665-1922		Adair	5/30/2025	8/18/2025
660) 665-1922		Novinger	600 Rombauer Ave		Novinger	MO	63559	Drew	Smiser	(660) 665-1922		Adair	5/30/2025	8/15/2025
660) 736-5725		Tarkio Nu	412 Main Street		Tarkio	MO	64491	Erika	Daugherty	(660) 736-5725		Atchison	5/16/2025	8/15/2025
660) 736-5725		Tarkio Nu	412 Main Street		Tarkio	MO	64491	Erika	Daugherty	(660) 736-5725		Atchison	5/16/2025	8/15/2025
816) 364-	210	Rock Port	600 S Nebraska St		Rock Port	MO	64482	Steve	Waigand	(660) 744-6296		Atchison	5/27/2025	6/13/2025
573) 581-1540		Vandalia	411 South Highland		Vandalia	MO	63382	Debbie	Hopke	(573) 594-2208		Audrain	6/23/2025	7/24/2025
573) 581-1540		Mexico Ar	1127 Adams Street		Mexico	MO	65265	Mikayla	Cooke	(573) 581-1540		Audrain	6/30/2025	8/8/2025
573) 581-1540		Mexico Ar	1127 Adams Street		Mexico	MO	65265	Mikayla	Cooke	(573) 581-1541		Audrain	7/3/2025	8/8/2025
573) 581-1540		Eastern M	309 South Non-Cong		Vandalia	MO	63382	Debbie	Hopke	(573) 594-2208		Audrain	6/27/2025	8/1/2025
573) 581-1540		Eastern M	309 South Main		Vandalia	MO	63382	Debbie	Hopke	(573) 594-2208		Audrain	6/23/2025	8/1/2025
573) 581-	2406	Eugene Fir	704 W. Blvd		Mexico	MO	65265	Merrilee	Klingama	(573) 581-5268		Audrain	6/2/2025	6/27/2025
573) 581-	2406	Hawthorn	1205 W. Curtis		Mexico	MO	65265	Augusta	Griego	(573) 581-3065		Audrain	6/2/2025	6/27/2025
573) 581-	2406	Mexico Hi	639 N. Wade Street		Mexico	MO	65265	Sarah	Bradley	(573) 253-6885		Audrain	6/2/2025	6/27/2025
417) 835-2922		Exeter R-V	101 LOCUST STREET		EXETER	MO	65647	Lucretia	Brattin	(417) 835-2922		Barry	5/27/2025	6/20/2025
417) 354-	2110	Monett Mi	4 David Sippy Drive		Monett	MO	65708	Kelly	Kellner	(417) 235-6228		Barry	6/2/2025	6/27/2025
417) 354-	2110	Monett Ele	601 Learning Lane		Monett	MO	65708	Brooke	Inman	(417) 235-3411		Barry	6/2/2025	6/27/2025
417) 354-	2110	Monett Int	711 9th Street		Monett	MO	65708	Rachel	Sullivan	(417) 235-6151		Barry	6/2/2025	6/27/2025

Note: utilizing the PDF document is the preferred method for locating sites as it has all the information needed for inspection reports. The Excel sheet is a useful tool to see all sites in a concise format.

QUESTIONS?

Bureau of Environmental Health
Services-Retail Food Program

BEHS.SummerFood@health.mo.gov

573-751-6095

Community Food and
Nutrition Assistance

SFSP@health.mo.gov

Health.Mo.Gov