

NOTICE OF DEVELOPMENT APPLICATION FILED WITH
PLANNING & DESIGN SERVICE
NEIGHBORHOOD MEETING NOTIFICATION

April 24, 2023

To the Adjoining Property Owners, Neighborhood Group Representatives expressing interest in this area and Metro Councilperson for the 10th District.

A Conditional Use Permit application to provide short-term rentals at the address below was filed with the department of Louisville Metro Planning & Design Services on March 23, 2023.

ADDRESS: 1675 Christian Street
CASE NO: 23-CUPPA-0101
CASE MANAGER: Amy Brooks; 502-574-8215; Amy.Brooks@louisvilleky.gov
APPLICANT: Maurice Blakemore /PKY Credit Solutions LLC

In accordance with the procedures of Louisville Metro Planning & Design Services, we have been directed to invite you to discuss this proposal before a formal application can be filed. This will be an informal meeting to give you the opportunity to review the proposed plan and discuss the proposal with the applicant or its representative. We encourage you to attend this meeting and to share your thoughts. This meeting will be held in addition to the established public meeting procedures of the Planning Commission and/or the Board of Zoning Adjustment.

The meeting to discuss this application will be held on:

DATE: May 8, 2023 at 6pm
LOCATION: 1675 Christian St., Louisville KY 40213

Maurice Blakemore is the primary point of contact for any questions or comments and will facilitate the neighborhood meeting. Any questions or comments received will be incorporated into the meeting record. The contact information is below:

Maurice Blakemore
502-554-4749
1675christianstreet@gmail.com

If you have questions about this application, or would like to view the case file, please visit <http://louisvilleky.gov/government/planning-design> or contact Louisville Metro Planning & Design Services at:

Metro Development Center
444 S. 5th Street, 3rd Floor
Louisville, KY 40202
(502) 574-6230

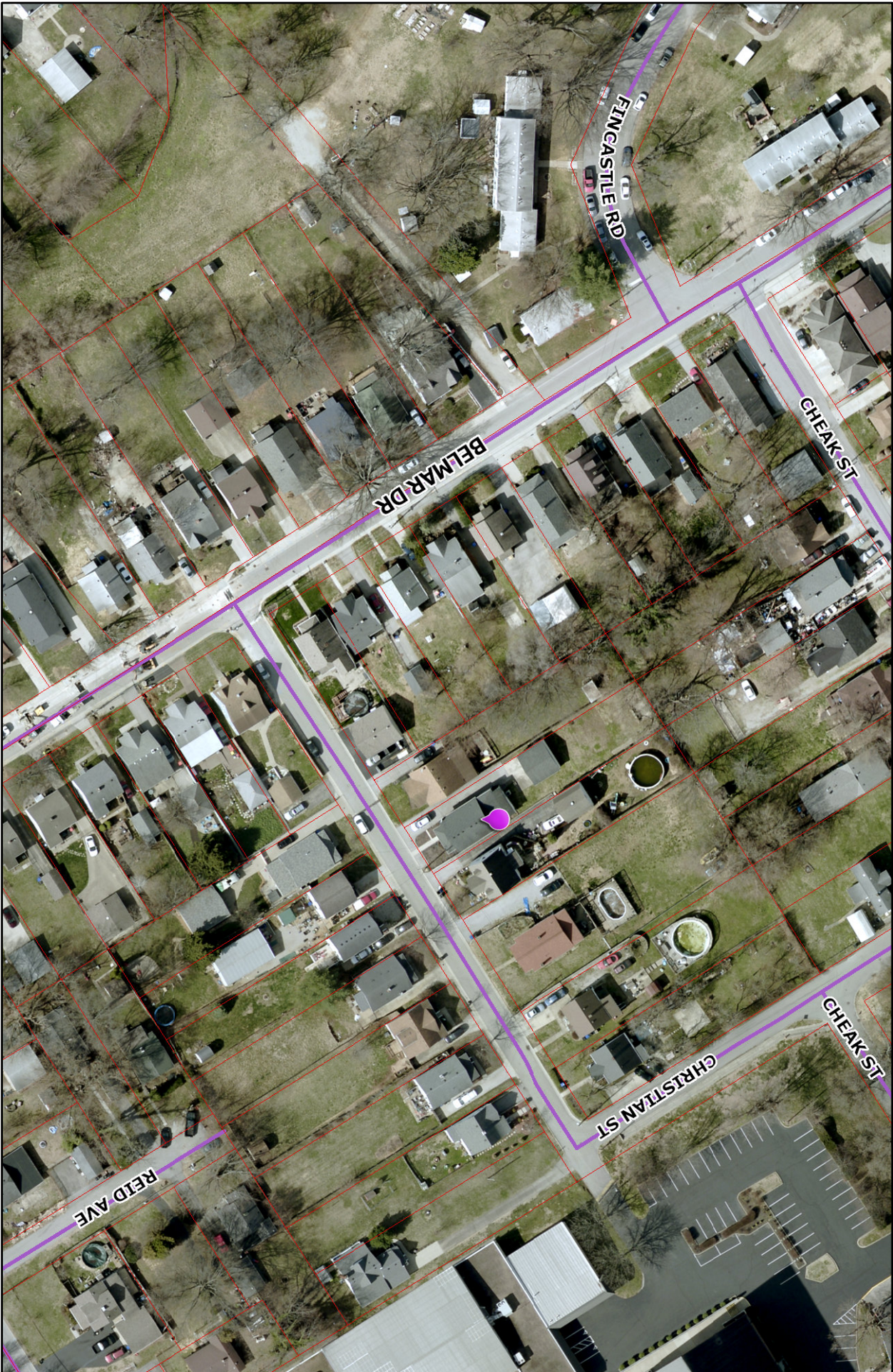

1675 Christian St.

Monday, April 24, 2023 | 4:38:23 PM



LOJIC © 2023

This map is not a legal document and should only be used for general reference and identification.