

3 Year Sidewalk Repair Program

Overview

The 3 Year Sidewalk Repair Program specifies the Louisville Metro maintained sidewalks that are scheduled to be repaired over the next three fiscal years, beginning July 1, 2022, assuming two million dollars (\$2,000,000.00) funding for each fiscal year.

An integral part of our infrastructure is sidewalks since they provide connectivity to public services for the broadest range of our residents. Ensuring that our pedestrian facilities are safe and available to everyone is the goal of the Sidewalk Repair Program. This is achieved by eliminating tripping hazards that pose a risk to the traveling public and ensuring that all sidewalks conform to the Americans with Disabilities Act (ADA) dimensional requirements.

Since the amendment to Ordinance No. 253, Series 2010, passed on 12/16/2010, Public Works has accepted responsibility for sidewalk repairs on all Metro maintained roads. With this amendment, Public Works inherited a backlog of reported sidewalk hazards that had been the responsibility of abutting property owners. Prior to Fiscal Year 2012, sidewalk repair funding was a mix of Metro Council Capital Infrastructure Funds and CDBG funds. A Public Works sidewalk repair budget of \$225,000 was first approved in the FY 12 budget. With this budget, and with increased funding in subsequent years, repairs were prioritized based on the date reported and the severity of the hazard.

PUBLIC WORKS SIDEWALK REPAIR BUDGET	
Fiscal Year	Funding
2012	\$225,000
2013	\$269,000
2014	\$409,000
2015	\$1,409,000
2016	\$927,445
2017	\$2,658,000
2018	\$2,000,000
2019	\$1,500,000
2020	\$1,500,000
2021	\$1,000,000
2022	\$2,000,000

As funded by council in FY 18 and in effort to better understand our assets, Public Works engaged a team of consultants, QK4 and Pathvu, to survey known sidewalks maintained by Louisville Metro. The survey was completed in summer of 2018 and identified vertical displacements, cross slopes, running slopes, and roughness.

Purpose

In previous years, our program was developed to prioritize sidewalk repair projects based on the sidewalk condition and severity of hazard as notified by residential complaints in chronological order. Sidewalks rated a 4 or 5, from a scale of 1 to 5 with 5 being the most severe, were considered the highest priority for repair and likely require full replacement. Sidewalks rated a 2 or 3, while still a hazard, may be repaired using an alternative to full replacement with the more economical grinding technique, which is usually performed on an area-wide scale as opposed to specific address locations. Refer to the Sidewalk Repair Process Chart on page 5 of this plan for an overview of the inspection and prioritization process which Public Works used to follow.

In FY 22, PWA intends to complete all sidewalk complaints reported prior to December 2018 with conditions ranked 4 or 5. With outstanding funding in FY 22 and moving forward into future fiscal years, Public Works intends to utilize the comprehensive sidewalk inventory to take a proactive approach to sidewalk repair and prioritize projects based on a series of criteria that will result in a greater impact to overall pedestrian mobility and accessibility. These criteria include severity of sidewalk vertical displacement, pedestrian demand, prioritizing sidewalk repairs in environmental justice areas, proximity to bus routes, hospitals, schools, etc...

When completing sidewalk repairs based on surveyed results, Public Works intends to repair all vertical displacements for entire block faces greater than $\frac{1}{4}$ inch as identified as a trip hazard per ADA standards. Public Works will complete this work in a two-phased approach which will be comprised of concrete grinding and full depth slab replacement. Concrete grinding will occur on applicable vertical displacements of 2 inches or less in height. Full depth slab replacements will occur on vertical displacements over 2 inches, or where concrete grinding may not be appropriate.

Our hope with this approach is not only will we be creating much longer ADA compliant paths for pedestrians to traverse on, but by addressing entire blocks at a time, we are hopeful that we may encounter lower unit rates within our sidewalk repair contracts which would lead back to the capabilities to perform additional sidewalk repairs. Additionally, with completing entire block faces at a time, there is a possibility that we may see an increase in sidewalk contractors capacities to complete work through these contracts.

Assets

Public Works began surveying all known sidewalk assets in late 2017. The survey was completed mid-year 2018, and data from that survey was processed and provided back in Fall of 2018. Based on the survey data, there are 1,872 known linear miles of sidewalks along Metro maintained Rights-of-Way. Public Works has analyzed the survey data and found that there were 393,720 number of instances at the time of survey where sidewalks do not meet ADA standards based on vertical displacement greater than or equal to $\frac{1}{4}$ inches. In association with this number, we estimate that to repair all non-compliant sidewalk (based on vertical displacement only) it would cost \$68,333,874.31. Below is a table which shows assets, and estimated repairs needed in each council district as well as the percentages compared to the county.

Council District	Linear miles of sidewalk	Square Yards of Sidewalk	Percent total of county (%)	Estimated cost of repair	Estimated percentage of district repairs (%)
1	73.87	179,845	3.80	\$3,567,292.63	5.22
2	72.22	151,440	3.20	\$1,988,931.54	2.91
3	34.97	89,219	1.89	\$1,461,217.13	2.14
4	116.27	393,304	8.31	\$4,628,146.26	6.77
5	110.09	327,545	6.92	\$4,777,643.48	6.99
6	108.92	357,250	7.55	\$5,233,097.49	7.66
7	12.90	27,816	0.59	\$319,114.51	0.47
8	71.39	215,52	4.56	\$4,879,240.06	7.14
9	48.15	119,841	2.53	\$1,629,144.49	2.38
10	70.06	181,679	3.84	\$2,196,078.30	3.21
11	45.57	91,858	1.94	\$984,299.58	1.44
12	60.93	137,416	2.90	\$2,089,286.28	3.06
13	66.69	144,344	3.05	\$2,103,855.04	3.08
14	84.03	168,518	3.56	\$2,890,009.30	4.23
15	79.87	215,559	4.56	\$4,251,047.71	6.22
16	66.52	177,182	3.75	\$1,824,095.06	2.49
17	71.75	161,005	3.40	\$1,571,012.03	2.30
18	46.93	109,903	2.32	\$1,281,865.67	1.88
19	96.66	218,897	4.63	\$2,588,501.69	3.79
20	77.49	175,315	3.71	\$2,016,303.78	2.95
21	74.25	185,472	3.92	\$2,146,572.46	3.14
22	92.62	219,122	4.63	\$2,746,183.70	4.02
23	72.73	165,543	3.50	\$2,184,078.23	3.20
24	72.28	166,714	3.52	\$3,816,322.32	5.58
25	57.85	129,682	2.74	\$1,946,567.16	2.85
26	87.36	220,785	4.67	\$3,213,968.43	4.70
Total:	1,872.29	4,730,756		\$68,333,874.31	

As Public Works moves into this new approach in sidewalk repairs, we will be able to track our progress and update our total estimated repair needs as we complete projects. Previously, it was very difficult to provide this information since our repair plan was only completed at specific locations or addresses.

See Appendix A, B, and C for the sidewalk locations Public Works proposes to be repaired as part of the sidewalk repair program over the next 3 fiscal years. Each year assumes a two million dollar (\$2,000,000) budget. The following table shows a breakdown of proposed spending in each district as part of the 3-year plan.

Funding Per District			
District	FY 23	FY 24	FY 25
1	\$118,400.00	\$108,000.00	\$110,000.00
2	\$76,000.00	\$80,000.00	\$76,000.00
3	\$40,000.00	\$47,200.00	\$64,000.00
4	\$180,000.00	\$160,800.00	\$168,000.00
5	\$174,400.00	\$156,000.00	\$168,000.00
6	\$168,000.00	\$172,000.00	\$180,000.00
7	\$28,000.00	\$28,000.00	\$36,800.00
8	\$112,000.00	\$100,000.00	\$112,000.00
9	\$52,000.00	\$36,000.00	\$40,000.00
10	\$60,000.00	\$64,000.00	\$64,000.00
11	\$32,000.00	\$32,000.00	\$40,000.00
12	\$40,000.00	\$80,000.00	\$32,000.00
13	\$40,000.00	\$60,000.00	\$67,200.00
14	\$52,000.00	\$68,000.00	\$68,000.00
15	\$124,000.00	\$132,000.00	\$120,000.00
16	\$64,000.00	\$54,400.00	\$56,000.00
17	\$44,000.00	\$36,000.00	\$40,000.00
18	\$36,000.00	\$36,000.00	\$36,000.00
19	\$64,000.00	\$56,000.00	\$60,000.00
20	\$40,000.00	\$48,000.00	\$48,000.00
21	\$72,000.00	\$64,000.00	\$68,000.00
22	\$66,400.00	\$80,000.00	\$60,000.00
23	\$48,000.00	\$40,000.00	\$60,000.00
24	\$72,000.00	\$100,000.00	\$72,000.00
25	\$72,000.00	\$48,000.00	\$72,000.00
26	\$108,000.00	\$110,400.00	\$82,000.00
Subtotal	\$1,983,200.00	\$1,996,800.00	\$2,000,000.00
Outstanding	\$16,800.00	\$3,200.00	\$0.00
Total Assumed Budget	\$2,000,000.00	\$2,000,000.00	\$2,000,000.00

Public Works is still in the process of establishing unit rates to utilize for estimating purposes. Currently, PWA estimates sidewalk repairs at \$8.00 per linear foot of sidewalk. We need to take our estimated costs to a square footage price since some sidewalks may be 48 inches (4ft) wide, while others may be 120 inches (10 ft) wide. In FY 22, and over the next couple of fiscal years, as we move towards this new sidewalk repair approach, Public Works will be able to come up with a reasonable average costs per square foot to repair sidewalks which will be used for future planning and estimating.

[CLICK HERE FOR MAP OF THE 3 YEAR SIDEWALK PLAN](#)

PUBLIC WORKS ENGINEERING DEPARTMENT PROCESS FOR PRIORITIZING SIDEWALK REPAIRS REPORTED THROUGH METRO CALL OR THE COUNCIL OFFICE

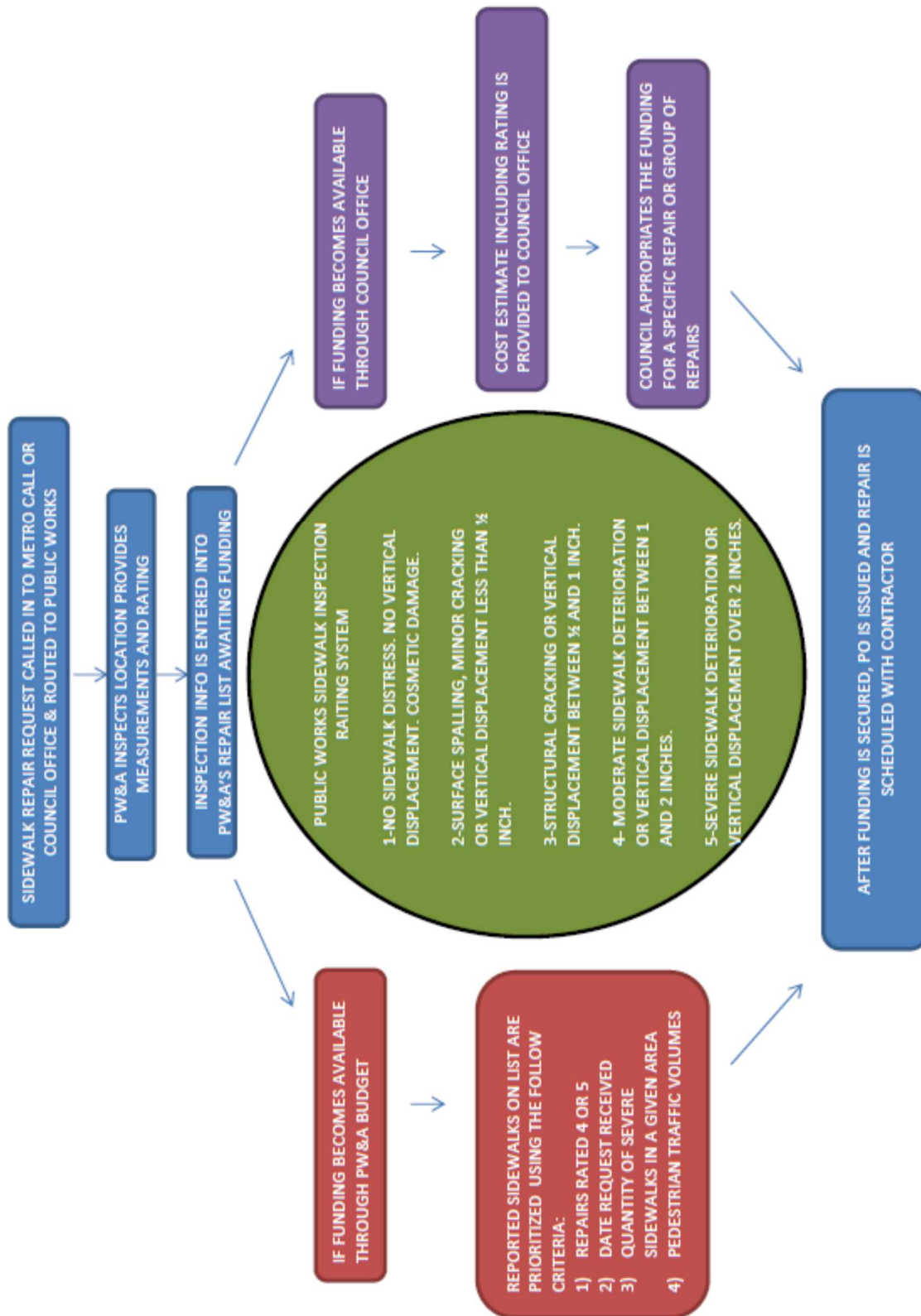

APPENDIX A

FY 22 SIDEWALK PLAN

FISCAL YEAR 22 SIDEWALK REPAIR PLAN

LOCATION	REQUEST DATE	DISTRICT	SR #	RATING	ESTIMATED COST
3222 VIRGINA	6/5/2018	1	5062703	4	\$2,541.50
207 S 42ND ST	6/5/2018	5	5062659	4	\$598.00
1388 S 6TH ST	6/6/2018	6	5063178	5	\$20,700.00
2218 WOODBOURNE AVE	6/6/2018	8	5063633	5	\$897.00
2313 ALLSTON AVE	6/7/2018	3	5064714	5	\$448.50
2116 OREGON AVE	6/7/2018	3	5064711	4	\$2,242.50
217 MCCREADY AVE	6/8/2018	9	5065810	4	\$1,644.50
1114 PAYNE ST	6/9/2018	4	5065974	5	\$3,070.50
5616 CHRISTIAN RIDGE CT	6/11/2018	1	5066709	4	\$3,070.50
4907 SUNDAY DR	6/12/2018	2	5067267	4	\$598.00
2137 ALTA AVE	6/13/2018	8	5068735	4	\$897.00
654 N BARBEE WAY	6/13/2018	15	5068320	5	\$1,495.00
4408 JENNYMAC DR	6/14/2018	1	5069578	4	\$1,196.00
836 LAKE FOREST PKY	6/14/2018	19	5069986	4	\$2,691.00
3516 COTTER DR	6/15/2018	1	5070576	5	\$1,345.50
2300 MEADOW RD	6/15/2018	8	5070159	4	\$897.00
2531 GARLAND AVE	6/19/2018	6	5072738	4	\$913.61
2328 OSAGE AVE	6/19/2018	6	5072218	5	\$11,063.00
2329 W CHESTNUT ST	6/20/2018	4	5073216	5	\$1,150.00
8918 ELMCREEK DR	6/20/2018	24	5073653	4	\$3,053.89
100 N BAYLY AVE	6/21/2018	9	5074048	5	\$3,737.50
7800 HUNSINGER GARDENS LN	6/21/2018	11	5073980	5	\$2,691.00
616 N 28TH ST	6/22/2018	5	5075382	5	\$2,990.00
743 DEARBORN AVE	6/22/2018	5	5074941	4	\$18,958.90
1601 SHADY LN	6/22/2018	8	5075202	5	\$4,634.50
2114 DOUGLASS BLVD	6/22/2018	8	5074967	5	\$7,176.00
2403 ROWAN ST	6/24/2018	5	5075653	4	\$29,697.60
1523 MORTON AVE	6/26/2018	8	5076867	5	\$5,014.00
2029 ALEXANDER AVE	6/26/2018	10	5077770	4	\$1,196.00
7327 SOUTHSIDE DR	6/27/2018	13	5078029	5	\$664.44
1496 CLARA AVE	6/27/2018	15	5078040	4	\$2,491.67
MAJOR LN & GLENWAY PL	6/27/2018	22	5078525	5	\$448.50
5101 MEDITERRANEAN CT	6/28/2018	2	5079021	4	\$598.00
1612 CEDAR ST	6/28/2018	4	5079349	4	\$3,322.22
4532 W BROADWAY	6/28/2018	5	5079128	5	\$5,315.56
4114 WINNROSE WAY	6/29/2018	1	5080513	4	\$3,386.11
3500 W MAIN ST	6/29/2018	5	5080467	4	\$1,245.83
ELLIOTT AVE & S 31 ST	6/29/2018	5	5080056	5	\$3,322.22
3106 SHADY SPRINGS DR	6/29/2018	20	5079803	5	\$598.00
2146 DUNCAN ST	7/3/2018	5	5082481	5	\$12,092.89
1300 S 32ND ST	7/5/2018	1	5083724	4	\$1,146.17
4310 E INDIAN TRL	7/9/2018	2	5085768	4	\$299.00
4404 E INDIAN TRL	7/9/2018	2	5085148	5	\$598.00
1718 MAGAZINE ST	7/9/2018	4	5085005	5	\$4,964.17
2725 NORTHWESTERN PKY	7/9/2018	5	5085395	4	\$3,718.33
211 APPOMATTOX RD	7/9/2018	13	5084936	4	\$5,647.78
1709 HALE AVE	7/10/2018	6	5086661	4	\$2,325.56
4807 HUNTERS POINT CIR	7/12/2018	1	5088201	4	\$1,727.56
426 E ORMSBY AVE	7/12/2018	4	5088651	4	\$5,980.00
2107 DOUGLASS BLVD	7/12/2018	8	5088293	4	\$33,056.11
118 N EWING AVE	7/12/2018	9	5088782	4	\$3,588.00
112 N EWING AVE	7/12/2018	9	5088785	4	\$3,737.50
1337 HEAFER RD	7/12/2018	19	5088206	4	\$2,093.00
5204 MONACO DR	7/12/2018	24	5088513	5	\$996.67
2143 WOODBOURNE AVE	7/13/2018	8	5089559	4	\$913.61
2139 WOODBOURNE AVE	7/13/2018	8	5089558	5	\$2,242.50

2105 DOUGLASS BLVD	7/13/2018	8	5089557	4	\$7,973.33
2310 BOULEVARD NAPOLEON	7/14/2018	8	5090277	5	\$5,896.94
3703 W WHEATMORE DR	7/17/2018	15	5092206	5	\$12,586.11
724 CAWTHON ST	7/18/2018	6	5092791	5	\$1,395.33
1912 HAMPDEN CT	7/18/2018	8	5092785	5	\$830.56
2714 ALFORD AVE	7/19/2018	5	5094372	4	\$4,235.83
1213 W CHESTUNUT ST	7/23/2018	4	5096000	5	\$7,973.33
1734 HALE AVE	7/23/2018	6	5095686	5	\$1,744.17
1634 BEECH ST	7/24/2018	3	5097170	5	\$6,478.33
7832 BRIDLEWOOD PL	7/24/2018	24	5097184	4	\$1,328.89
1700 S 38TH ST	7/25/2018	1	5098011	5	\$1,245.83
682 MADELON CT	7/25/2018	5	5098308	4	\$830.56
S HANCOCK ST & E BRECKINRIDGE ST	7/26/2018	4	5099325	5	\$4,069.72
3613 WOODRUFF AVE	7/27/2018	15	5099807	4	\$531.56
1500 EDGEWOOD PL	7/28/2018	8	5100309	4	\$2,906.94
1202 LEXINGTON RD	7/31/2018	4	5101525	4	\$348.83
400 S 6TH ST	8/1/2018	4	5102833	4	\$1,129.56
1031 NAVAHO PL	8/1/2018	15	5102630	5	\$2,206.72
626 RAWLINGS ST	8/1/2018	15	5102355	5	\$2,491.67
1910 MAGAZINE ST	8/3/2018	4	5104440	4	\$8,970.00
1435 LARCHMONNT AVE	8/3/2018	6	5104420	5	\$1,993.33
201 S PETERSON AVE	8/3/2018	9	5104100	5	\$9,370.97
1875 RUTHERFORD AVE	8/4/2018	8	5104808	5	\$1,727.56
1895 RUTHERFORD AVE	8/4/2018	8	5104809	5	\$5,842.00
9900 SUNKIST WAY	8/4/2018	14	5104818	4	\$2,325.56
351 N 25TH ST	8/6/2018	5	5105654	5	\$1,245.83
662 CECIL AVE	8/6/2018	5	5105091	5	\$8,305.56
4035 WOODRUFF AVE	8/6/2018	15	5105399	4	\$332.22
8708 SHEPHERDSVILLE RD	8/9/2018	24	5108242	4	\$3,189.33
4303 VERMONT AVE	8/10/2018	5	5109405	5	\$8,369.44
743 S 43RD ST	8/13/2018	1	5110327	4	\$10,695.00
S 15TH ST & PRENTICE ST	8/13/2018	6	5110027	5	\$1,461.78
1076 E WASHINGTON ST	8/15/2018	4	5112361	4	\$9,449.17
1423 HOEVIEW DR	8/15/2018	6	5112236	4	\$11,691.67
1440 S FLOYD ST	8/16/2018	6	5112917	5	\$5,612.00
1156 S 26TH ST	8/20/2018	1	5115324	5	\$12,790.56
5807 BUCKS LN	8/20/2018	22	5115351	4	\$1,860.44
2208 LAUDERDALE RD	8/21/2018	8	5116102	5	\$498.33
355 SOUTHWESTERN PKY	8/22/2018	5	5117233	4	\$2,259.11
2934 PORTLAND AVE	8/23/2018	5	5117915	5	\$2,441.83
1501 LYTLE ST	8/23/2018	5	5118153	4	\$4,252.44
14304 MICAWBER WAY	8/23/2018	20	5118043	5	\$2,127.50
1031 WETTERAU AVE	8/28/2018	10	5121364	5	\$1,993.33
12004 LONGVIEW FARM DR	8/28/2018	20	5120900	5	\$531.56
2423 LINDSAY AVE	8/29/2018	9	5122114	5	\$2,574.72
1114 PLATO TER	8/31/2018	5	5123209	4	\$664.44
7902 NANCY LN	9/3/2018	14	5123962	4	\$3,588.00
6013 LARKGROVE DR	9/4/2018	13	5124601	5	\$863.78
1920 BONNYCASTLE AVE	9/5/2018	8	5125624	5	\$2,622.00
1112 S 26TH ST	9/6/2018	1	5126602	4	\$5,813.89
1152 S 26TH ST	9/6/2018	1	5126597	5	\$13,673.50
1014 WAGNER ST	9/9/2018	10	5127845	4	\$1,411.94
13413 HINCHBROOK BLVD	9/10/2018	14	5128176	4	\$1,328.89
913 E LIBERTY ST	9/11/2018	4	5129211	5	\$6,708.33
4011 RIVULET LN	9/11/2018	11	5129667	4	\$664.44
14611 LAKE BLUFF PL	9/11/2018	19	5129027	4	\$531.56
9612 BROOKS BEND RD	9/12/2018	12	5130605	5	\$996.67
608 RAWLINGS ST	9/12/2018	15	5130502	3,4	\$8,172.67

542 RAWLINGS ST	9/12/2018	15	5130510	3,4	\$8,970.00
546 RAWLINGS ST	9/12/2018	15	5130508	3,4	\$8,970.00
548 RAWLINGS ST	9/12/2018	15	5120505	3,4	\$8,970.00
15105 MEADOW FARMS CT	9/13/2018	19	5130989	4	\$730.89
1017 ST PAUL CT	9/14/2018	4	5132198	4	\$3,363.75
2512 DUNDEE RD	9/17/2018	8	5133485	4	\$2,242.50
1472 DIXIE HWY	9/18/2018	3	5133938	4	\$830.56
831 FRANKLIN ST	9/18/2018	4	5133904	5	\$4,861.94
6208 MOUNT EVEREST DR	9/18/2018	12	5133654	4	\$598.00
9603 MOORFIELD CIR	9/18/2018	17	5133629	4	\$332.22
3511 W KENTUCKY ST	9/20/2018	1	5135845	4	\$12,857.00
841 E WASHINGTON ST	9/20/2018	4	5136056	5	\$41,259.44
1107 E BURNETT AVE	9/20/2018	10	5135838	5	\$3,818.00
STURBRIDGE PL & STURBRIDGE CIR	9/20/2018	19	5135578	5	\$747.50
371 CHAUNCEY AVE	9/21/2018	1	5136401	5	\$5,877.78
1433 HAZEL ST	9/21/2018	1	5136434	4	\$13,953.33
N SHELBY ST & FRANKLIN ST	9/21/2018	4	5136628	4,5	\$11,553.67
6217 HINES MILL WAY	9/24/2018	22	5137298	5	\$265.78
6416 MOSSY OAKS DR	9/24/2018	22	5137280	4	\$730.89
10104 RIMFIRE RD	9/24/2018	22	5137286	5	\$797.33
3816 GREENWICH WAY	9/24/2018	22	5137416	3,4	\$1,063.11
3515 HENRY AVE	9/25/2018	15	5138917	5,2	\$3,405.28
1050 S 32ND ST	9/27/2018	1	5140550	4	\$24,817.64
550 3RD ST	9/28/2018	4	5141496	5	\$265.78
814 DEARBORN AVE	9/28/2018	5	5141057	4	\$9,401.89
664 ATWOOD ST	9/28/2018	15	5141230	4	\$1,993.33
810 GOULLON CT	10/1/2018	4	5142613	5	\$3,759.86
809 S 38TH ST	10/1/2018	5	5141914	5	\$4,485.00
227 CORNELL PL	10/1/2018	9	5142280	4	\$332.22
3724 CYPRESS SPRINGS PL	10/1/2018	17	5142213	4	\$332.22
13510 BROKEN BRANCH WAY	10/1/2018	17	5142182	5	\$398.67
3809 ROCK BAY DR	10/1/2018	17	5142153	4	\$581.39
4010 ROCK BAY DR	10/1/2018	17	5142163	5	\$747.50
13700 BROKEN BRANCH WAY	10/1/2018	17	5142197	5	\$830.56
4002 ROCK BAY DR	10/1/2018	17	5142159	5	\$913.61
13512 BROKEN BRANCH WAY	10/1/2018	17	5142185	5	\$930.22
3700 WOODDED SPRINGS CT	10/1/2018	17	5142206	5	\$930.22
13607 BROKEN BRANCH WAY	10/1/2018	17	5142194	5	\$996.67
3610 ROCK BAY DR	10/1/2018	17	5142136	4	\$1,245.83
3710 CYPRESS SPRINGS PL	10/1/2018	17	5142211	5	\$1,528.22
3915 ROCK BAY DR	10/1/2018	17	5142157	5	\$1,661.11
3814 ROCK BAY DR	10/1/2018	17	5142155	4	\$1,827.22
13408 FOREST SPRINGS DR	10/1/2018	17	5142169	5	\$2,057.22
13520 BROKEN BRANCH WAY	10/1/2018	17	5142192	5	\$2,524.89
13606 BROKEN BRANCH WAY	10/1/2018	17	5142193	5	\$2,524.89
13430 FOREST SPRINGS DR	10/1/2018	17	5142178	5	\$3,136.94
3801 BUGLEWOOD PL	10/1/2018	17	5142203	5	\$3,136.94
3700 ROCK BAY DR	10/1/2018	17	5142149	4	\$3,386.11
3707 ROCK BAY DR	10/1/2018	17	5142151	4	\$3,386.11
13419 FOREST SPRINGS DR	10/1/2018	17	5142177	5	\$3,552.22
13415 FOREST SPRINGS DR	10/1/2018	17	5142170	5	\$3,718.33
3410 INGLE AVE	10/2/2018	9	5143329	4	\$1,162.78
1423 ARCADE AVE	10/4/2018	6	5145120	4	\$2,325.56
1410 ARCADE AVE	10/4/2018	6	5145122	4	\$2,657.78
148 VERNON AVE	10/4/2018	9	5145706	4	\$398.67
2035 EMERALD AVE	10/4/2018	9	5145704	4	\$2,392.00
122 N BAYLY AVE	10/4/2018	9	5145283	5	\$2,555.56
3547 NANZ AVE	10/4/2018	9	5145293	5	\$2,788.11

2030 EMERALD AVE	10/4/2018	9	5145701	5	\$4,335.50
102 N EWING AVE	10/5/2018	9	5145973	4	\$3,737.50
S 5TH ST & W JEFFERSON ST	10/8/2018	4	5147673	4	\$9,966.67
654 EASTLAWN AVE	10/8/2018	5	5147018	4	\$1,661.11
734 S 38TH ST	10/8/2018	5	5147290	5	\$6,245.78
2313 BOULEVARD NAPOLEON	10/9/2018	8	5148563	4	\$2,555.56
2207 W OAK ST	10/10/2018	6	5148864	5	\$8,970.00
220 DERBY AVE	10/10/2018	10	5149212	5	\$7,375.33
SHEPHERDSVILLE RD & CLEARWATER FARM BLVD	10/10/2018	24	5149155	5	\$697.67
3219 WYNBROOKE CIR	10/11/2018	17	5149936	5	\$2,472.50
2238 SYCAMORE AVE	10/15/2018	9	5151287	5	\$4,451.78
2824 SIX MILE LN	10/15/2018	11	5151276	5	\$1,196.00
1330 W BRECKINRIDGE ST	10/16/2018	6	5152539	5	\$7,206.67
1910 HARVARD DR	10/16/2018	8	5152750	5	\$598.00
1912 HARVARD DR	10/16/2018	8	5152748	5	\$797.33
1366 OLIVE ST	10/17/2018	1	5153304	5	\$16,445.00
2616 ALLSTON AVE	10/17/2018	3	5153163	5	\$747.50
W ORMSBY AVE & S 6TH ST	10/17/2018	6	5153151	5	\$4,715.00
2315 BONNYCASTLE AVE	10/17/2018	8	5152899	5	\$3,322.22
3303 UTAH AVE	10/19/2018	3	5154907	4	\$664.44
3312 UTAH AVE	10/19/2018	3	5155032	5	\$664.44
3314 UTAH AVE	10/19/2018	3	5155033	5	\$664.44
3304 UTAH AVE	10/19/2018	3	5155031	4	\$730.89
3315 UTAH AVE	10/19/2018	3	5154908	5	\$1,063.11
3319 UTAH AVE	10/19/2018	3	5154910	4	\$1,063.11
1503 OLEANDA AVE	10/19/2018	3	5154916	4	\$1,328.89
1505 OLEANDA AVE	10/19/2018	3	5154926	4	\$1,993.33
3301 UTAH AVE	10/19/2018	3	5154905	4	\$4,651.11
1509 OLEANDA AVE	10/19/2018	3	5154917	4	\$6,043.89
3212 UTAH AVE	10/19/2018	6	5154958	5	\$664.44
3238 UTAH AVE	10/19/2018	6	5155019	5	\$1,661.11
3236 UTAH AVE	10/19/2018	6	5155017	4	\$1,993.33
1501 EARL AVE	10/19/2018	6	5154971	4	\$2,389.44
3223 UTAH AVE	10/19/2018	6	5154950	5	\$2,657.78
3237 UTAH AVE	10/19/2018	6	5154941	4	\$2,724.22
3240 UTAH AVE	10/19/2018	6	5155020	5	\$3,718.33
1503 EARL AVE	10/19/2018	6	5154972	5	\$3,917.67
3221 UTAH AVE	10/19/2018	6	5154951	5	\$4,050.56
1502 PHYLLIS AVE	10/19/2018	6	5154968	5	\$4,382.78
3234 UTAH AVE	10/19/2018	6	5155018	4	\$4,983.33
3249 UUTAH AVE	10/19/2018	6	5154999	4	\$6,644.44
1424 EARL AVE	10/19/2018	6	5155000	4	\$7,040.56
11007 FOX MOORE PL	10/19/2018	19	5154869	5,2	\$1,262.44
803 FOXGATE RD	10/19/2018	19	5154867	4	\$3,053.89
611 MERWIN AVE	10/22/2018	15	5155767	5	\$730.89
631 DUVALL ST	10/22/2018	15	5155753	4	\$1,528.22
MERHOFF ST & DUVALL ST	10/22/2018	15	5155766	5	\$7,104.44
2623 GREENWOOD AVE	10/24/2018	6	5157625	5	\$2,522.33
2817 ENGLEWOOD AVE	10/24/2018	18	5157219	5	\$2,242.50
7015 BIRNAMWOOD DR	10/25/2018	12	5158435	5	\$598.00
1434 THORNBERRY AVE	10/26/2018	6	5159035	4	\$664.44
3210 UTAH AVE	10/26/2018	6	5159039	5	\$2,990.00
1900 ROANOKE AVE	10/30/2018	8	5160183	4	\$3,145.25
1131 MULBERRY ST	10/31/2018	10	5161612	4	\$4,133.61
3418 POWELL AVE	11/6/2018	15	5165851	5	\$664.44
2420 LONGEST AVE	11/7/2018	8	5167430	5	\$3,120.33
4138 LARKWOOD AVE	11/8/2018	5	5167807	4	\$5,116.22
664 N 26TH ST	11/9/2018	5	5168833	4	\$1,661.11

BROADMOOR BLVD & ST CHARLES LN	11/12/2018	2	5169288	5	\$5,581.33
813 S 45TH ST	11/12/2018	5	5169135	5	\$16,905.00
4517 BREWSTER AVE	11/15/2018	5	5172135	5	\$6,957.50
3014 MONTANA AVE	11/16/2018	6	5173292	5	\$2,076.39
361 SOUTHWESTERN PKY	11/19/2018	5	5173578	4	\$9,966.67
11906 LONGVIEW FARM DR	11/19/2018	20	5173856	4	\$265.78
12000 LONGVIEW FARM DR	11/19/2018	20	5173857	5	\$531.56
11804 LONGVIEW FARM DR	11/19/2018	20	5173860	4	\$797.33
641 EASTLAWN AVE	11/20/2018	5	5174902	5	\$3,986.67
629 W ORMSBY AVE	11/21/2018	6	5175617	4	\$697.67
635 PARK AVE	11/21/2018	6	5175621	5	\$2,821.33
1638 W KENTUCKY ST	11/21/2018	6	5175243	4	\$5,315.56
422 W ORMSBY AVE	11/21/2018	6	5175639	5	\$8,203.33
425 W ORMSBY AVE	11/21/2018	6	5175589	5	\$16,943.33
509 W ORMSBY AVE	11/21/2018	6	5175595	5	\$20,061.11
1317 S 6TH ST	11/21/2018	6	5175626	5	\$24,405.56
2814 ROWAN ST	11/27/2018	5	5177216	4	\$996.67
4629 BREWSTER AVE	11/27/2018	5	5177744	4	\$996.67
123 N 42ND ST	11/29/2018	5	5178687	5	\$2,906.94
808 S 45TH ST	11/29/2018	5	5178699	5	\$6,146.11
810 S 42ND ST	12/3/2018	1	5180373	4	\$4,983.33
4325 VERMONT AVE	12/3/2018	5	5180344	4	\$11,627.78
200 ELK RIVER DR	12/7/2018	13	5183538	4,3	\$5,049.78
720 W ST CATHERINE ST	12/10/2018	6	5184243	5	\$5,813.89
1265 S BROOK ST	12/14/2018	6	5187265	5	\$4,784.00
1261 S BROOK ST	12/14/2018	6	5187263	5	\$6,210.00
1020 S 4TH ST	12/14/2018	6	5186895	5	\$15,678.33
2917 MONTGOMERY ST	12/26/2018	5	5191033	5	\$5,980.00
112 E ST CATHERINE ST	12/26/2018	6	5191356	4	\$1,868.75
				Total	\$1,106,454.99

PROACTIVE REPAIRS						
Sidewalk Roadway	From	To	Side of Road	District	EJ Area	Estimated cost
Ridgecrest Rd	Rangeland Rd	Rockwood Ave	Both	2	Yes	\$55,000.00
Robinwood Ln	Rangeland Rd	Ridgecrest Rd	West	2	Yes	\$15,000.00
Dixdale Ave	Dixie Hwy	S 23rd St	South	3	Yes	\$10,760.00
Wesboro Rd	Herr Ln	Hayward Rd	Both	7	No	\$17,500.00
Gardiner Ln	Robards Ln	Newburg Rd	Both	10	Yes	\$40,000.00
Lacevine Rd	Trumpetvine Rd	Dead End	Both	11	Yes	\$20,000.00
Lacevine Ct	Lacevine Rd	Lacevine Pl	Both	11	Yes	\$8,500.00
Rebecca Ln	Deady Dr	Dead End (school)	Both	12	Yes	\$28,500.00
Deady Dr	Dead End	Dead End	Both	12	Yes	\$20,000.00
Glengarry Dr	National Turnpike	Gary Way	Both	13	Yes	\$19,500.00
Auburn Oaks Dr	New Cut Rd	Dead End	Both	13	Yes	\$32,000.00
Stonestreet Rd	Valley Station Rd	Termination (104)	West	14	Yes	\$30,000.00
Beecher St	Warren Ave	Taylor Blvd	Both	15	Yes	\$50,000.00
Chamberlain Lane	Brownsboro Rd	Glasgow Blvd	Both	16	No	\$15,000.00
Angies Way	Chamberlain Ln	Norton Health Ca	North	16	No	\$7,500.00
Norton Health Care Blvd	Brownsboro Rd	Angies Way	Both	16	No	\$22,500.00
Browns Ln	Lowe Rd	Greathouse/Shyr	Both	18	No	\$30,000.00
Evergreen Rd	Weatherby Ave	Old Shelbyville rd	Both	19	No	\$15,840.00
S Beckley Station Rd	Shelbyville Rd	dead end	Both	19	No	\$15,000.00
Mary Dell Ln	Billtown Rd	Sprigwood Ln	Both	20	Yes	\$50,000.00
S 3rd St	Waterson underpass	W Woodlawn Av	Both	21	No	\$85,000.00
Fairground Rd	Plumwood Rd	Hudson Ln	East	22	Yes	\$45,000.00
Smyrna Pkwy	E Manslick Rd	Applegate Ln	West	23	Yes	\$55,000.00
Willowcreek Dr	Old South Park Rd	Maplecreek Dr	Both	24	Yes	\$75,000.00
Stone Wynde Dr	Valley College Dr	E Pages Ln	Both	25	No	\$50,000.00
Rio Rita Ave	Goldsmith Ln	Comander Dr	Both	26	Yes	\$80,000.00
Total						\$892,600.00
FY 22 Total						\$1,999,054.99

APPENDIX B

FY 23 SIDEWALK PLAN

FY 23

Sidewalk Roadway	From	To	Side of Road	District	Length	EJ Area	Estimated cost
W Broadway	S 22nd St	S 47th St	Both	1	1600	Yes	\$12,800.00
Hale Ave	Garrs Ln	S 45th St	Both	1	6000	Yes	\$48,000.00
Virginia Ave	Beech St	Hale Ave	Both	1	7200	Yes	\$57,600.00
E Indian Trl	Preston Hwy	Poplar Level Rd	Both	2	7000	Yes	\$56,000.00
Robinwood Rd	Ridgecrest Rd	Rural Way	Both	2	2500	Yes	\$20,000.00
Dixie Hwy	Bernheim Ln	W Hill St	Both	3	5000	Yes	\$40,000.00
W Jefferson St	S 1st St	S 24th St	Both	4	22500	Yes	\$180,000.00
W Broadway	S 22nd St	S 47th St	Both	5	15500	Yes	\$124,000.00
Slevin St	N 24th St	N 30th St	Both	5	6300	Yes	\$50,400.00
W Broadway	S 22nd St	S 47th St	Both	6	6000	Yes	\$48,000.00
W & E Cardinal Blvd	E Brandeis Ave	dead end	Both	6	6000	Yes	\$48,000.00
S 4th St	W Hill St	Industry Rd	Both	6	9000	Yes	\$72,000.00
S & N Hubbards Ln	Bowling Blvd	Coach Gate Wynde	Both	7	3500	No	\$28,000.00
Trevilian Way	Newburg Rd	Bardstown Rd	Both	8	7000	No	\$56,000.00
Barrett Ave	Christy Ave	Summit Ave	Both	8	7000	No	\$56,000.00
S & N Hubbards Ln	Bowling Blvd	Coach Gate Wynde	Both	9	6500	No	\$52,000.00
Gardiner Ln	Poplar Level Rd	Robards Ln	Both	10	7500	Yes	\$60,000.00
Six Mile Ln	Taylorsville Rd	Old Six Mile Ln	Both	11	4000	No	\$32,000.00
Lower Hunters Trace	Dixie Hwy	Upper Hunters Trace	Both	12	5000	Yes	\$40,000.00
Fairdale Rd	W Manslick Rd	National Turnpike	Both	13	5000	No	\$40,000.00
Ashby Ln	Lower River Rd	Twilight Dr	North	14	3500	No	\$28,000.00
Lower River Rd	Johnsontown Rd	Ashby Ln	Both	14	3000	No	\$24,000.00
S 3rd St	Watterson Expressway	Oakdale Ave	Both	15	8500	Yes	\$68,000.00
S 4th St	Central Ave	M St	Both	15	3000	Yes	\$24,000.00
Oakdale Ave	S 4th St	S 3rd St	Both	15	4000	Yes	\$32,000.00
Springdale Rd	KY 22	Old Sprindale Rd	Both	16	8000	No	\$64,000.00
Springhurst Blvd	Westport Rd	Towne Center Dr	Both	17	5500	No	\$44,000.00
Browns Ln	Edmonia Ave	Lowe Rd	North	18	1500	No	\$12,000.00
Lowe Rd	Browns Ln	Taylorsville Rd	South	18	3000	No	\$24,000.00
Willow Stone Way	Shelbyville Rd	Old Harrods Creek Rd	Both	19	8000	No	\$64,000.00
S English Station Rd	Shelbyville Rd	Landis Lake Dr	Both	20	5000	No	\$40,000.00
S 3rd St	W Woodlawn Ave	Gheens Ave	Both	21	9000	Yes	\$72,000.00
Fern Creek Rd	Bardstown Rd	Beulah Church Rd	Both	22	5500	No	\$44,000.00
Ferndale Rd	Fern Creek Rd	Ferndale Ln	South	22	2000	No	\$16,000.00
Woodbark Ln	Fern Creek Rd	Bilsim Ln	Both	22	800	No	\$6,400.00
Ferndale Rd	Fern Creek Rd	Ferndale Ln	Both	23	3500	No	\$28,000.00
Tradesmill Dr	Ferndale Rd	dead end	Both	23	2500	No	\$20,000.00
Shepherdsville Rd	Ye Old Post Rd	Outer Loop	Both	24	9000	Yes	\$72,000.00
Bruce Ave	Cristland Rd	3rd St Rd	East	25	6000	No	\$48,000.00
Justan Ave	Bruce Ave	Cristland Rd	Both	25	3000	No	\$24,000.00
Hikes Lane	Bardstown Rd	Furman Blvd	Both	26	10000	Yes	\$80,000.00
S & N Hubbards Ln	Bowling Blvd	Coach Gate Wynde	Both	26	3500	No	\$28,000.00
						Total	\$1,983,200.00

APPENDIX C

FY 24 SIDEWALK PLAN

FY 24							
Sidewalk Roadway	From	To	Side of Road	District	Length	EJ Area	Estimated cost
S Crums Ln	Cane Run Rd	Mae Ave	Both	1	3800	Yes	\$30,400.00
Mae Ave	Crums Ln	S Crums Ln	West	1	650	Yes	\$5,200.00
Greenwood Ave	S 28th St	S 38th St	Both	1	9050	Yes	\$72,400.00
E Indian Trl	Poplar Level Rd	Shepherdsville Rd	South	2	10000	Yes	\$80,000.00
Dixie Hwy	W Broadway	W Hill St	East	3	2400	Yes	\$19,200.00
Harold Ave	Dixie Hwy	dead end	Both	3	3500	Yes	\$28,000.00
Dixie Hwy	W Broadway	W Hill St	Both	4	3600	Yes	\$28,800.00
E & W Muhammad Ali	S Campbell St	S 9th St	Both	4	16500	Yes	\$132,000.00
Bank St	Rowan St	N 22nd St	Both	5	7000	Yes	\$56,000.00
Portland Ave	N 15th St	N 22nd St	Both	5	6000	Yes	\$48,000.00
Duncan St	N 24th St	N 30th St	Both	5	6500	Yes	\$52,000.00
Dixie Hwy	W Broadway	W Hill St	Both	6	8500	Yes	\$68,000.00
S Floyd St	E Hill St	Central Ave	Both	6	8500	Yes	\$68,000.00
Wilson Ave	S 25th St	Dixie Hwy	Both	6	4500	Yes	\$36,000.00
Rudy Ln	Brownsboro Rd	Bridge Dr	East	7	3500	No	\$28,000.00
Gardiner Ln	Newburg Rd	Bardstown Rd	Both	8	6500	No	\$52,000.00
Dundee Rd	Harvard	Claggett Dr	Both	8	6000	No	\$48,000.00
Browns Ln	Shelbyville Rd	Kresge Way	Both	9	1500	No	\$12,000.00
Grinstead Dr	S Bayly Ave	Stilz Ave	North	9	3000	No	\$24,000.00
Clarks Ln	Poplar Level Rd	S Shelby St	Both	10	5000	No	\$40,000.00
Texas Ave	Ash St	Charles St	Both	10	3000	No	\$24,000.00
Six Mile Ln	Old Six Mile Ln	Stony Brook Dr	Both	11	4000	No	\$32,000.00
Terry Rd	Greenwood Rd	W Pages Ln	Both	12	6000	No	\$48,000.00
W Pages Ln	Terry Rd	Dixie Hwy	North	12	4000	No	\$32,000.00
Yorktown Rd	National Turnpike	dead end	Both	13	6000	Yes	\$48,000.00
Patrick Henry Rd	dead end	dead end	Both	13	1500	Yes	\$12,000.00
W Pages Ln	Terry Rd	Dixie Hwy	Both	14	8500	No	\$68,000.00
S Floyd St	E Hill St	Central Ave	Both	15	9000	Yes	\$72,000.00
Central Ave	S 3rd St	Taylor Blvd	Both	15	7500	Yes	\$60,000.00
Trail Ridge Rd	Barbour Ln	Trail Ridge Ct	Both	16	6000	No	\$48,000.00
Beech Spring Ct	Trail Ridge Rd	dead end	South	16	800	No	\$6,400.00
Springhurst Blvd	Towne Center Dr	White BlossomDr	West	17	4500	No	\$36,000.00
Browns Ln	Pembroke Rd	Lynnbrook Dr	Both	18	4500	No	\$36,000.00
Polo Fields Ln	Flat Rock Rd	Polo Fields Ct	Both	19	7000	No	\$56,000.00
S English Station Rd	Landis Lakes Dr	Lake Village Dr	Both	20	6000	No	\$48,000.00
S 3rd St	Gheens Ave	Seneca Trl	Both	21	4000	Yes	\$32,000.00
W Woodlawn Ave	S 1st St	Southern Pkwy	Both	21	4000	No	\$32,000.00
Colonel Hancock Dr	Bardstown Rd	dead end	Both	22	10000	No	\$80,000.00
Vaughn Mill Rd	Pennsylvania Run Rd	Outer Loop	Both	23	5000	No	\$40,000.00
Miles Ln	Preston Highway	Shepherdsville Rd	Mprth	24	3500	No	\$28,000.00
Shepherdsville Rd	Raydale Dr	Elise Way	West	24	2500	No	\$20,000.00
Raydale Dr	Shepherdsville Rd	dead end	North	24	2500	No	\$20,000.00
Settle Blvd	dead end	Filson Fields Ct	Both	24	1500	No	\$12,000.00
Filson Fields Ct	Settle Blvd	dead end	Both	24	1500	No	\$12,000.00
Fison Fields Dr	Settle Blvd	dead end	Both	24	1000	No	\$8,000.00
Manslick Rd	Red Stone Hill	Timber Trce	Both	25	6000	No	\$48,000.00
Goldsmith Lane	Hikes Ln	Del Rio Pl	Both	26	7500	Yes	\$60,000.00
Browns Ln	Shelbyville Rd	Kresge Way	Both	26	5500	No	\$44,000.00
Browns Ln	Pembroke Rd	Lynnbrook Dr	Both	26	800	No	\$6,400.00
Total							\$1,996,800.00

APPENDIX D

FY 25 SIDEWALK PLAN

FY 25							
Sidewalk Roadway	From	To	Side of Road	District	Length	EJ Area	Estimated cost
Louis Coleman Ave	Duval Dr	W Market St	Both	1	13750	Yes	\$110,000.00
Jeanine Dr	E Indian Trl	Fern Valley Rd	Both	2	6500	Yes	\$52,000.00
Robinwood Rd	Rural Way	Regent Way	Both	2	3000	Yes	\$24,000.00
W Hill St	Cypress St	S 17th St	Both	3	8000	Yes	\$64,000.00
W Magazine St	S 12th St Connector	S22nd St	Both	4	9000	Yes	\$72,000.00
N & S Floyd St	E Witherspoon St	E Breckenridge St	Both	4	12000	Yes	\$96,000.00
Montgomery St	N 23rd St	Northwestern Pkwy	Both	5	8000	Yes	\$64,000.00
Northwestern Pkwy	Montgomery St	N 33rd St	Both	5	2000	No	\$16,000.00
Louis Coleman Ave	Duval Dr	W Market St	Both	5	11000	Yes	\$88,000.00
S 12th St	W Broadway	S 11th St	Both	6	16000	Yes	\$128,000.00
Garland Ave	S 28th St	S 22nd St	Both	6	6500	Yes	\$52,000.00
Rudy Ln	N Hubbards Ln	Bridge Dr	South	7	4600	No	\$36,800.00
Norris Pl	Douglass Blvd	Edenside Ave	Both	8	8000	No	\$64,000.00
Edenside Ave	Baxter Ave	Baringer Ave	Both	8	2000	No	\$16,000.00
Tyler Park Dr	Edenside Ave	Edgeland Ave	North	8	1000	No	\$8,000.00
Edgeland Ave	Bardstown Rd	Tyler Park Dr	Both	8	3000	No	\$24,000.00
Grinstead Dr	S Bayly Ave	Lexington Rd	Both	9	5000	No	\$40,000.00
Hess Ln	Poplar Level Rd	Delor Ave	North	10	4000	No	\$32,000.00
Delor Ave	Hess Ln	Thurston Ave	East	10	4000	No	\$32,000.00
Stony Brook Dr	Kirby Ln	Hurstbourne Pkwy	Both	11	5000	No	\$40,000.00
Lower Hunters Trace	Upper Hunters Trace	Arvis Dr	Both	12	4000	Yes	\$32,000.00
Scottsdale Blvd	New Cut Rd	Mackie Ln	Both	13	6000	No	\$48,000.00
Genny Ct	Scottsdale Blvd	dead end	Both	13	600	No	\$4,800.00
Mary Ellen Dr	Scottsdale Blvd	dead end (north)	Both	13	800	No	\$6,400.00
Elmer Ln	Scottsdale Blvd	dead end (north)	Both	13	1000	No	\$8,000.00
Johnsontown Rd	Aristides Dr	Mahoney Dr	Both	14	8500	No	\$68,000.00
Central Ave	Crittenden Dr	S 3rd St	Both	15	15000	Yes	\$120,000.00
Moser Farm Rd	Worthington Ln	County Line	Both	16	7000	No	\$56,000.00
Springhurst Blvd	White Blossom Blvd	Hurstbourne Pkwy	Both	17	5000	No	\$40,000.00
Lyndon Ln	Shelbyville Rd	New LaGrange Rd	Both	18	4500	No	\$36,000.00
Lake Forest Pkwy	Shelbyville Rd	Woodbluff Trce	Both	19	7500	No	\$60,000.00
Vintage Creek Dr	Billtown Rd	Alder Brook Pl	Both	20	6000	No	\$48,000.00
Southside Dr	W Kingston Ave	Thalia Ave	Both	21	8500	Yes	\$68,000.00
Fairground Rd	Hudson Ln	Michael Edward Dr	East	22	2500	Yes	\$20,000.00
Michael Edwards Dr	Stony Brook Dr	dead end (north)	south	22	1500	No	\$12,000.00
Stony Brook Dr	Kirby Ln	Hurstbourne Pkwy	Both	22	3500	No	\$28,000.00
Briscoe Ln	Vaughn Mill Rd	Cresthaven Dr	Both	23	7500	No	\$60,000.00
Bost Ln	Longbranch Ct	Bonaventure Blvd	Both	24	5000	Yes	\$40,000.00
LongBranch Ct	Bost Ln	dead end	Both	24	750	Yes	\$6,000.00
Kiki Ct	Bost Ln	dead end	Both	24	750	Yes	\$6,000.00
Timber Hollow Dr	Bost Ln	dead end	Both	24	1000	Yes	\$8,000.00
Timber Hollow Ct	Timber Hollow Dr	dead end	Both	24	1500	Yes	\$12,000.00
Clayborne Rd	Franelm Rd	3rd St Rd	Both	25	5000	No	\$40,000.00
Runell Rd	Justan Ave	Claybourne Rd	Both	25	4000	No	\$32,000.00
Goldsmith Ln	Del Rio Pl	Bardstown Rd	Both	26	7500	No	\$60,000.00
Hikes Ln	Furman Blvd	Ross Blvd	Both	26	2750	Yes	\$22,000.00
						Total	\$2,000,000.00