E-News and Updates

November 8th, 2018

CHERI BRYANT HAMILTON, DISTRICT 5 COUNCILWOMAN

Cheri Bryant Hamilton
District 5 Councilwoman
601 West Jefferson Street
City Hall, 3rd Floor
Louisville, KY 40202
(502) 574-1105
E-mail:
cheri.hamilton@louisvilleky.gov

Myra Friend-Ellis
Legislative Assistant
(502) 574-3905
E-mail:
myra.friend-ellis@louisvilleky.gov
Fax: (502) 574-2560

Written By:
Chase Sanders
chase.sanders@louisvilleky.gov

Web address:
http://www.louisvilleky.gov/district 5

Please feel free to copy any of this information for use at your meetings or in your newsletters. If you would like to be removed from this communication please email with "REMOVE" in the subject or body. Thank you!

James Pate's KKK Series Kin Killin' Kin

Exhibit Ends Monday, November 12

1701 W. Muhammad Ali Blvd.

FREE & open to the public!!

The exhibition Kin Killin' Kin is a striking visual experience exploring youth violence communities. Artist James Pate uses charcoal to create **compelling visual scenes combining the iconography of the Ku Klux Klan, the Civil Rights Movement, and all too familiar images of violence.** Pate's artwork places the viewer inside the acts of violence and the conversation, demanding their reflection on the challenges, causes, and insidious nature of violence.

Free Tree Giveaway

Saturday, November 10th from 10:00am - 12:00pm
YouthBuild Louisville (800 S. Preston Street)

Come pick up your free trees! Trees will be available on a first come, first serve basis. Recipients must be Jefferson County residents **(proof of residence required - drivers license, utility bill, etc.)**, and recipients may take home up to 3 trees each.

Species available:

Sugar Maple
American Hornbeam
Redbud
Flowering Dogwood
Tulip Poplar
Blackgum
And More!

Brightside Community-Wide Planting Day

Saturday, November 10th 10:00am - 12:00pm
Kroger Overflow Lot (2710 W. Broadway)

Brightside will be planting trees this fall & we need YOUR HELP to do it!

District 5 is receiving a total of 50 trees! That breaks down to be 18 trees on the south side of Broadway between 32nd street and 37th street and 32 trees on the north side of Broadway between 26th street and 37th street. Come ready to get your hands (and probably your clothes) dirty!

For more information about our Community-Wide Planting Day program please call 574-2613 or visit www.Brightsideinc.org today!

E-News and Updates

November 8th, 2018

CHERI BRYANT HAMILTON, DISTRICT 5 COUNCILWOMAN

Tiny Tyke Theatre Presents Disney's Aladdin Jr.

The Future Grand Lyric Theater
(1300 W. Muhammad Ali Blvd.)

The little ones are now also able to get in on the performing action at LCCC with the launch of Tiny Tyke Theatre. **The Tiny Tyke Theatre Troupe will feature productions from children from ages 6-11.** Aladdin Jr. will be their first performance, and it will run November 9th - 11th. **The show times are as follows:**

November 9th at 7:00pm
November 10th at 7:00pm
November 11th at 2:00pm
November 11th at 7:00pm

Tickets for shows are available for purchase online at louisvilletickets.com.

The Fuller Center Legacy Breakfast

Thursday, November 15th
1860 Mellwood Avenue

Come out and support
The Fuller Center for Housing at
The Legacy Breakfast

Networking from 7:30am - 8:00am
Breakfast and Program from 8:00am - 9:00am

Register today!!
Call Brianna Carey at (502) 272-1377

THE FULLER CENTER FOR HOUSING
Building on Higher Ground

Low-Cost Rabies Vaccination Clinic

Saturday, November 10th 9:00am – 12:00pm
Wyandotte Park (1010 Beecher Street)

METRO Louisville ANIMAL SERVICES
Louisville's Animal Care Authority

Bring your **dogs and cats** out to the Low-Cost Rabies Vaccination Clinic to get their **shots, licenses, and more!**

1 YR Altered License ($10)

1 YR Altered License - Senior ($5)

1 YR Unaltered License ($60)

3 YR Altered License ($27)

3 YR Altered License - Senior ($13.50)

1 YR Rabies Vaccination ($10)

3 YR Rabies Vaccination ($15)

DAPP Vaccination (FREE)

Microchip ($25)

***All dogs must be leashed & cats must be in carrier**

Project Warm's Energy Management Workshop

Tuesday, November 13th from 12pm - 1:30pm
South Central Neighborhood Place
(4255 Hazelwood Avenue)

PROJECT WARM

Project Warm's Energy Management Workshop will show you how to save money on your energy bill and make your home more comfortable and warmer this winter!!
Participants will learn how to winter-proof their homes, and Project Warm will provide free supplies and information that will make homes warm for the cold months ahead.
Contact Jacqueline Johnson at (502) 313-4089 to register for this workshop.

E-News and Updates

November 8th, 2018

Cheri Bryant Hamilton, District 5 Councilwoman

Yearlings Club Forum Series

Sunday, November 18th from 4:00pm - 6:00pm
Yearlings Club (4309 W. Broadway)

Join us as our distinguished panel presents research **findings on the "increase" in the usage of heroin and painkillers, local efforts to address the issue, and the emotional toll and effects** addiction can have on individuals and families.

Panel: Ryan Schroeder (Ph.D., Chair, UofL Department of Sociology), **Jane Emke** (Volunteer, \National Council of Jewish Women), **LaTonya McNeal** (Supervisor, The Healing Place), **Nanette Dix** (Neighborhood Place), **Kenneth Wright** (Louisville Metro Corrections), **Darrell Evans** (Special Agent in Charge, DEA)

Moderator: Honorable Denise Deberry Brown (Family Court Judge)

UofL COLLEGE OF ARTS & SCIENCES

1619 FLUX "What About Food?"

Wednesday, November 14th from 5:30pm - 7:30pm
1619 Flux: Art + Activism (1619 West Main Street)

On April 4th we started our new conversation series "Provocative Perspectives" in partnership with The Community Foundation Of Louisville. Each event features a guest Provocateur opening dynamic group discussions about pressing issues impacting the future of our city.

Our next Provocative Perspectives topic will be: "What About Food?". Our guest provocateur will discuss her perspectives on opportunities to making food more accessible throughout our city.

Louisville Resilience Phase II

6:00pm - 7:30pm
Louisville Free Public Library (301 York Street)

We asked what it takes for Louisville to be resilient and you told us through workshops, focus groups, interviews, and surveys. **Now, let's build on our city's resilience by working together to ensure equitable outcomes for all!**
In Phase II, Working Groups will convene to address each Discovery Area. They will collect and **analyze data, identify strategies, and create a roadmap for implementation.** The meeting dates are as follows:

November 19
December 3

LOUISVILLE FREE PUBLIC LIBRARY

Free Community Yoga

Tuesdays, thru November 20th
from 6pm - 7pm
at LCCC
(1300 W. Muhammad Ali Blvd.)

Please come out to this FREE all levels class held at the Louisville Central Community Center!

KENTUCKY YOGA INITIATIVE

E-News and Updates

November 8th, 2018

Cheri Bryant Hamilton, District 5 Councilwoman

NEW Bicycle Pump Track at Shawnee Park

Look for these new signs to direct you to the new bicycle pump track in Shawnee Park!

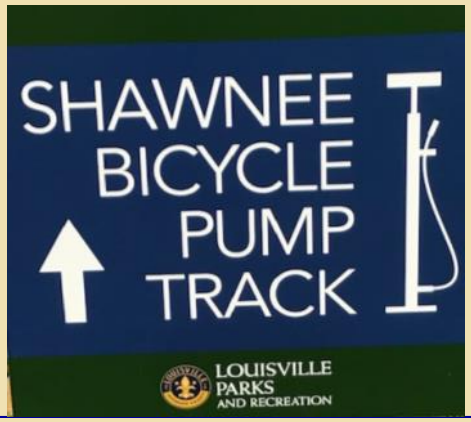

Notice of Applications for Demolition Permit of Historic Structures

The Office of Planning Permitting and Design--Construction Review has received demolition permit applications for the properties listed below:

1908 Owen Street

132 Shawnee Terrace

319 N. 20th Street

4549 Southwestern Parkway

2800 Lytle Street

For more information regarding the demolition of the previous properties click on this link: https://louisvilleky.gov/government/construction-review

If you have questions contact Mike Beard, Plan Review Supervisor at 574-3321 or Cynthia Johnson Elmore, Metro Historic Preservation Officer at 574-2868.

Suicide Prevention Consortium of Kentucky Community Forum: A Focus on Military

Wednesday, November 14th from 9:00am - 2:30pm
Elizabethtown Community and Technical College
RPC Building, Room 229 (600 College Street Road)

Guest speaker, **Tony Dotson, a Retired Lieutenant Colonel of Military Intelligence in the U.S. Army,** will speak about **understanding military culture and transition issues.** If you would like to attend please **RSVP by November 9 at** this link.

The Urban Agriculture Coalition Launches a New Website

The Urban Agriculture Coalition (UAC) in Louisville, KY announces their new website at www.foodinneighborhoods.org/grow**. The website provides information on** events, policies and resources pertaining to community food production and gardening initiatives throughout the city of Louisville. The UAC, a working group of the Food in Neighborhoods Community Coalition, published the website as a one-stop shop for residents in Louisville interested in planting food-producing gardens and/or accessing locally produced foods. Website visitors will also find information on **where to purchase local products, farmers' market schedules and locations, and more!**

URBAN AGRICULTURE COALITION
LOUISVILLE

Applications Now Open for the Encore Louisville Class of 2019

Encore Louisville **connects civic leaders in an advisory capacity with worthy nonprofits that need help managing critical strategic issues.** The Center's primary goal for the program is keeping our community's star talent engaged in civic leadership. Nonprofit organizations gain assistance from the highest level community trustees.

We're betting you know an experienced leader who is retired or considering retiring. Please encourage them to apply!

Leadership Louisville Center

E-News and Updates

November 8th, 2018

Cheri Bryant Hamilton, District 5 Councilwoman

2018 Neighborhood Summit

Saturday, November 17th from 9:00am - 3:00pm
Bellarmine University, Frazier Hall
(2001 Newburg Rd.)

Registration Open NOW
at www.centerforneighborhoods.org

If you are interested in building healthy, sustainable, safe, and attractive, neighborhoods, this is the event for you! Come **network, celebrate and learn about neighborhood development and community building** success stories from across Louisville and beyond.

Center For Neighborhoods
Neighborhood Institute

For more information visit
www.centerforneighborhoods.org

Neighborhood Institute Fall 2018 Graduation

Tuesday, November 13 at 6:00pm

Neighborhood Institute Fall 2018 – Center For Neighborhoods' signature leadership program – will celebrate its 31st Anniversary by graduating a new class of 33 neighborhood leaders this coming Tuesday, November 13th.

The members of class have met weekly since August 28th at our offices on S 3rd Street. **We are very pleased to recognize two citizen leaders representing the 5th Metro Council District:**

Kristina Turner

Kerrie Clifford

Center For Neighborhoods
Neighborhood Institute

Suffragists Tours

This past Tuesday—Election Day, as part of an initiative launched by the National Women's History Alliance (NWHA), and adapted locally by Frazier History Museum, the League of Women Voters Louisville, and the Metro Louisville Office For Women (OFW), volunteers shared the stories of more than 20 local suffragists. **The etymology of the word suffrage is an intercessory prayer or plea on behalf of another. Those women represent all who fight for suffrage.** The participating cemeteries were Cave Hill, Eastern, and Louisville Cemetery on Poplar Level Road.

New President Installed at DeSales

Congratulations Dr. Rick Blackwell!

E-News and Updates

November 8th, 2018

Cheri Bryant Hamilton, District 5 Councilwoman

New $1.3 Million Dollar Grant from Department of Labor will Expand Opportunities for Court-Involved Youth

Mayor Fischer and Congressman John Yarmuth announced the expansion of the city's Reimage program, which helps teens and young adults involved in the court system break the cycle of crime and hopelessness by getting jobs and finishing school. **A new $1.3M grant from the U.S. Department of Labor will provide training and job placement for court-involved young people ages 18-24.** More than 440 youth have already enrolled in Reimage since it began in late 2015, and now the program will be able to help even more youth with its resources.

Meals on Wheels Needs You!

Volunteers are needed to deliver a hot lunchtime meal to seniors within District 5 between 10am - 12pm. A weekly commitment of approximately 2hrs is desired. Meals on Wheels will train and they will supply the necessary equipment. However, volunteers must provide their own transportation. For more information, please contact Tiffany Woodson @ 502-574-6420 or tiffany.woodson@louisvilleky.gov

2020 Census Recruiting Assistant Jobs Available - Apply online NOW!

Recruiting Assistants in Louisville can make $15.50-$18.50 per hour. Work entails helping the United States Census Bureau get the word out about 2020 Census jobs, calling on local organizations to request assistance in providing information about jobs to the people they serve, and answering questions from the public about jobs, qualifications, and how to apply. Recruiting Assistants will also conduct formal and informal presentations about 2020 Census jobs.

Apply online today at 2020census.gov/jobs

Take the Courier-Journal Food Access Survey

Is it hard to for you to get food where you live? What makes it easy or difficult? The Courier-Journal wants to know.
The newspaper has received support from the University of Southern California's Center for Health Journalism to embark on a project about food insecurity in Louisville, with the goal of presenting solutions that fit our community.
You can help the Courier make sense of what's going on here by taking the survey at this link.

E-News and Updates

November 8th, 2018

Cheri Bryant Hamilton, District 5 Councilwoman

Dear Neighbor,

How do you picture spending the holidays this year? For many of us, we anticipate a warm, cozy time with family. We the look forward to the smell of homemade delicious meals and desserts, gifts, and cheerful greetings. **Many families across Jefferson County will not have the opportunity to bring this picture to life.**

In 2017, nearly 5,800 students experienced homelessness across the district. **Many of these students live in a car, an overcrowded space on a family member's couch, a homeless shelter, an abandoned building, a bus station, a foreclosed home, etc.**

In the office of Student Equity and Community Engagement, **it is our goal to make the season warm and bright for as many of these families as possible.** Last year, we served 133 children and youth in the most heartbreaking situations.

This year we have already encountered a significant number of families in unsheltered situations and substantial hardship. We are asking for your help to support as many of these families as possible. Since this is a donor-recipient match program, **we can only support as many children and youth as we have sponsors.**

Please consider sponsoring a child/children for this year's adopt-a-family holiday program.

If you would like to sponsor a child/children or volunteer for the Holiday Celebration, please complete the Google Form at this link as soon as possible.

Sincerely,

John D. Marshall, Ed.D.
Chief Equity Officer
Jefferson County Public Schools

Giselle Danger-Mercaderes, MSSW, CSW
Homeless Education Coordinator
(502) 485-3650

E-News and Updates

November 8th, 2018

Cheri Bryant Hamilton, District 5 Councilwoman

Youth Voices Against Violence Panel for the Kin Killin Kin Exhibit at KCAAH

E-News and Updates

November 8th, 2018

Cheri Bryant Hamilton, District 5 Councilwoman

Yearlings Club 67th Anniversary Gala

Councilwoman Hamilton Receives Outstanding Community Service Award

MSD Water Protection Tunnel

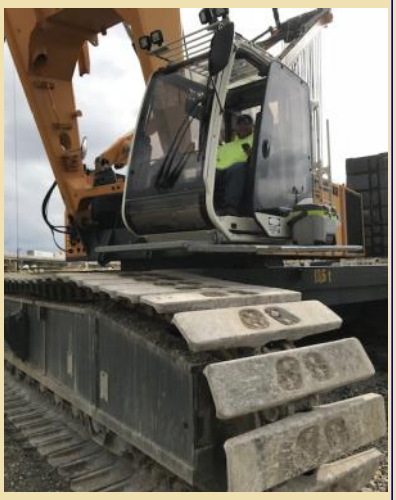

Save the Date - Community Calendar

November 8th, 2018

Sunday	Monday	Tuesday	Wednesday	Thursday	Friday	Saturday
Memorial Tribute to Louisville Police Officer Bertha Whedbee **Tuesday, November 13 at 10:00am** **Louisville Cemetery (1339 Poplar Level Rd.)** In 1922, Officer Whedbee became the first African-American female to join the Louisville Police Department. She served the citizens of Louisville with dignity and honor. From 1960 until now, she and her husband, Dr. Ellis Whedbee have rested in an unmarked grave. Active and retired officers of the Louisville Police community along with police officers and citizens from all over have joined together to erect a fitting monument to their service. Please join us as we dedicate her memorial headstone. There will be a tribute by Louisville Metro Police Honor Guard Louisville Police Pipes and Drums				8	9	10 Brightside Community-Wide Planting 10:00am -12:00pm Kroger Overflow Lot (2710 W. Broadway) Free Tree Giveaway 10:00am -12:00pm YouthBuild Louisville (800 S. Preston Street)
11	12	13 Memorial Tribute to Louisville Police Officer Bertha Whedbee 10:00am Louisville Cemetery (1339 Poplar Level Rd.)	14 1619 FLUX "What About Food?" 5:30pm - 7:30pm 1619 Flux: Art + Activism (1619 West Main Street)	15 The Fuller Center Legacy Breakfast 7:30am - 8:00am (1860 Mellwood Avenue)	16	17 Neighborhood Summit 9:00am - 3:00pm Bellarmine University, Frazier Hall (2001 Newburg Rd.)
18 Yearlings Club Forum Series Yearlings Club (4309 W. Broadway)	19 Louisville Resilience Phase II 6:00pm - 7:30pm Louisville Free Public Library (301 York Street)	20	21	22	23	24