

**Order Number: # 0104-03-25-003**



**U.S. Department of Agriculture, U.S. Forest Service  
Idaho Panhandle National Forest  
Coeur d'Alene River Ranger District**

**Canfield Mountain Area Closure**

**PROHIBITIONS**

Pursuant to 16 U.S.C. § 551 and 36 C.F.R. § 261.50 (a), the following are prohibited on the National Forest System (NFS) lands, roads, trails in the Coeur d'Alene River Ranger District, Idaho Panhandle National forests, described below and shown on the attached map incorporated into this Order as Exhibit A (the "Described Area"):

1. Going into or being upon an area which is closed for the protection of public health and safety. 36 C.F.R. § 261.53(e).

**EXEMPTIONS**

Pursuant to 36 C.F.R. § 261.50(e), the following persons are exempt from this Order:

1. Persons with Forest Service Permit No. FS-7700-48 (Permit for Use of Roads, Trails, or Areas Restricted by Regulation or Order), specifically exempting them from this Order or a written determination by a Forest Service authorized officer that a permit is not required under 36 C.F.R. § 251.50(e)(1) or (2).
2. Any Federal, State, or Local Officer, or member of an organized rescue or firefighting resource in the performance of an official duty.

**DESCRIBED AREA/ROADS/TRAILS**

All Forest Service lands, roads, and trails west of Fernan Road (FSR 268), all FS lands, roads, and trails west of FSR 1525 and south of Yellow Banks Creek, and all FS lands roads, and trails south of Hayden Lake. The closure does not include FSR 268 or FSR 1535.

**PURPOSE**

The purpose of this Order is for public and firefighter safety due to wildfire activity in Nettleton Gulch and prohibits all methods of travel (i.e., foot, mechanized, motorized, and stock) on NFS lands, roads, and trails within the described area.

## IMPLEMENTATION

1. This Order shall be in effect from July 1, 2025 at 1200 through July 15, 2025 at 0000 (midnight), unless rescinded.
2. A map identifying the Described Area is attached and made part of this Order as Exhibit A. For a digital version of this Order and Exhibit A, go to <https://www.fs.usda.gov/r01/idahopanhandle/alerts>.
3. Unless otherwise expressly defined in this Order, the terms used in this Order are defined by the regulations of the Secretary of Agriculture, 36 C.F.R. Chapter II, Parts 200-299. If there are terms in this Order that are not expressly defined in the Order or 36 C.F.R. Chapter II, Parts 200-299, their meaning shall be determined by their plain language definitions.
4. A violation of the above prohibitions is punishable as a Class B misdemeanor by a fine of not more than \$5,000 for individuals and \$10,000 for organizations, or by imprisonment for not more than six months, or both. 16 U.S.C. § 551; 18 U.S.C. §§ 3559, 3571, and 3581.
5. Contact the Coeur d'Alene River Ranger District in Coeur d'Alene, (208) 664-2318, and Idaho Panhandle National Forest Supervisor's Office in Coeur d'Alene, (208) 7657223, for more information about this Order.
6. This Order supersedes any previous Orders prohibiting the same or similar acts in/on the same Described Area.

Signed and issued on July 1, 2025.

Forest Supervisor  
Idaho Panhandle National Forests



Forest Closure: Canfield Closure  
Order: 01-04-03-25-003

Exhibit A

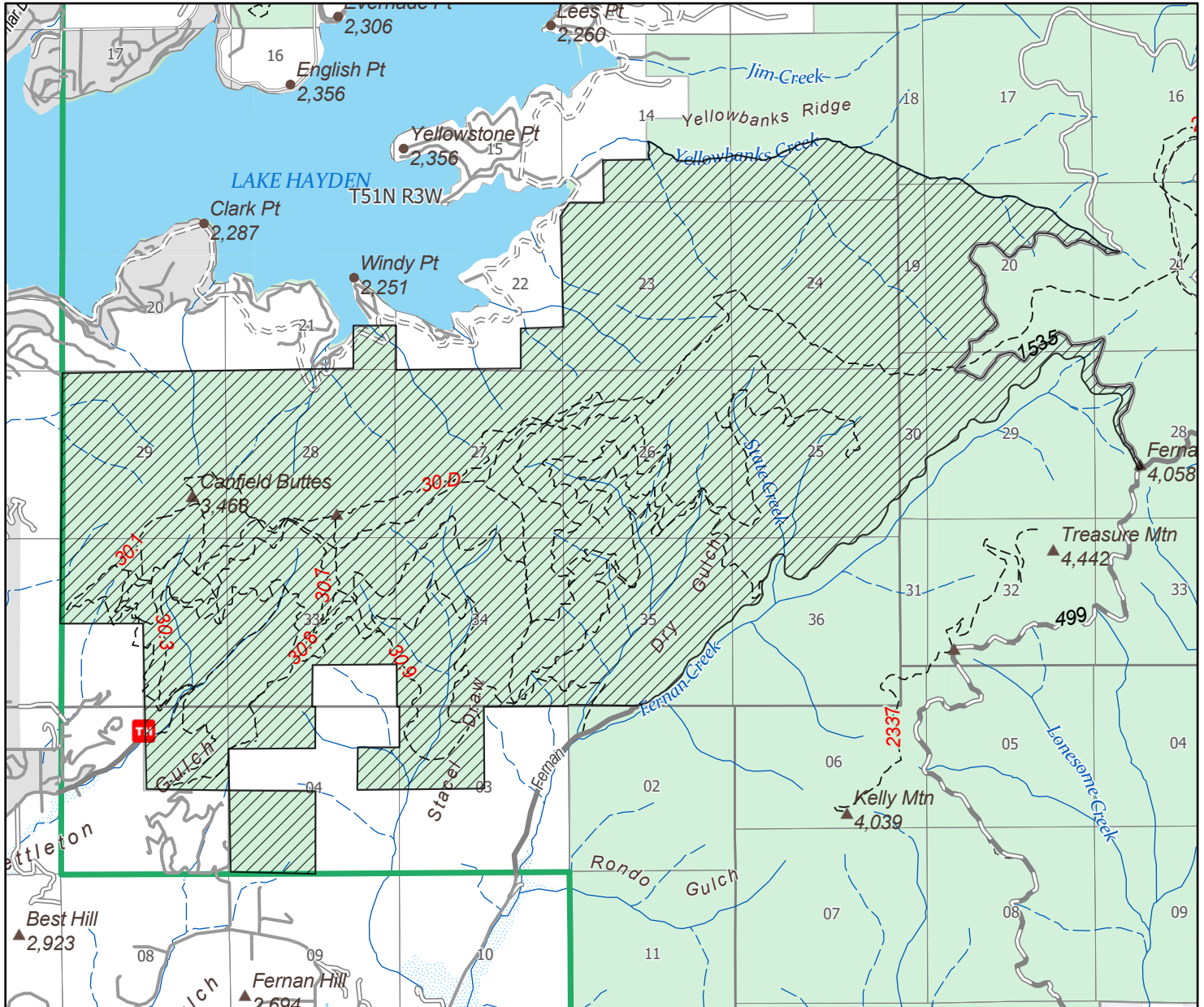

 Area Closure

Map Center: 116°40'28"W 47°43'56"N

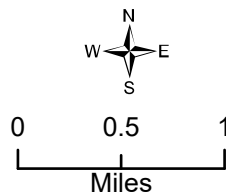

USDA is an equal opportunity  
provider, employer, and lender.

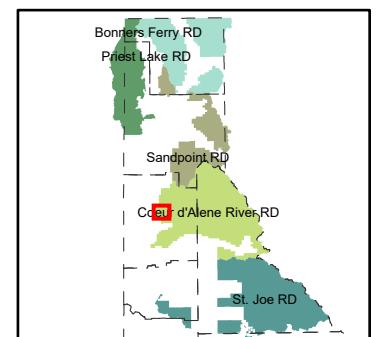

Map Author: dustingates