

October 2023 Acquisition Pipeline Report

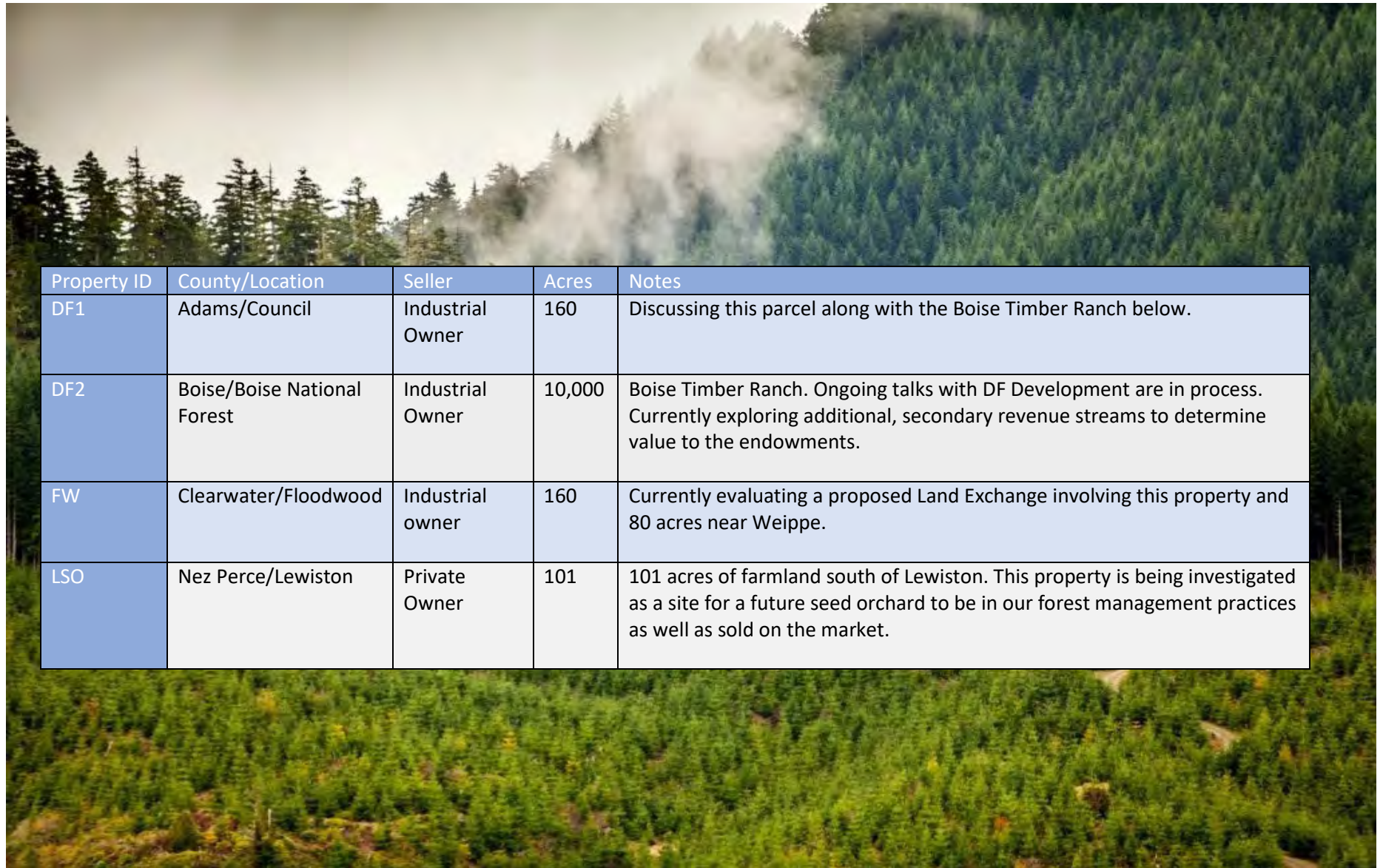

Property ID	County/Location	Seller	Acres	Notes
DF1	Adams/Council	Industrial Owner	160	Discussing this parcel along with the Boise Timber Ranch below.
DF2	Boise/Boise National Forest	Industrial Owner	10,000	Boise Timber Ranch. Ongoing talks with DF Development are in process. Currently exploring additional, secondary revenue streams to determine value to the endowments.
FW	Clearwater/Floodwood	Industrial owner	160	Currently evaluating a proposed Land Exchange involving this property and 80 acres near Weippe.
LSO	Nez Perce/Lewiston	Private Owner	101	101 acres of farmland south of Lewiston. This property is being investigated as a site for a future seed orchard to be in our forest management practices as well as sold on the market.

October 2023 Acquisition Pipeline Report

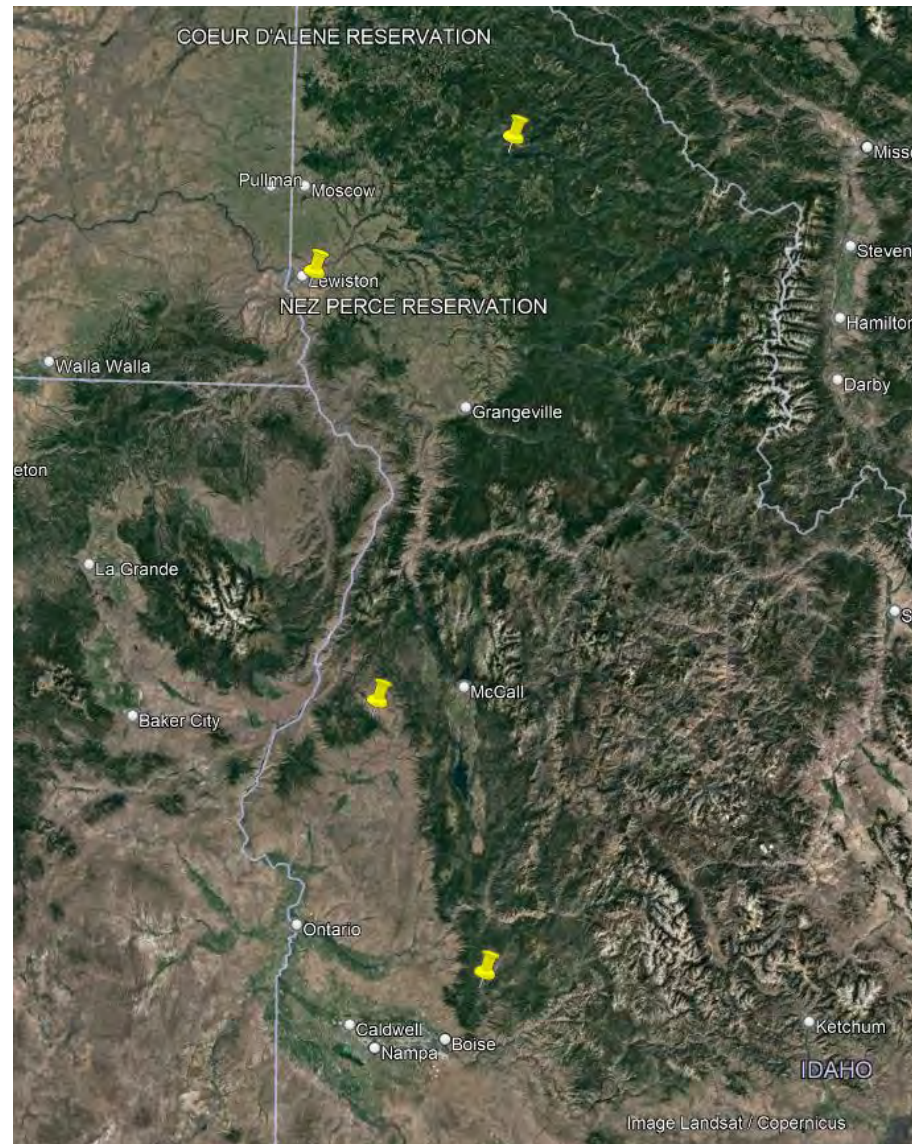

October 2023 Acquisition Pipeline Report

DF1

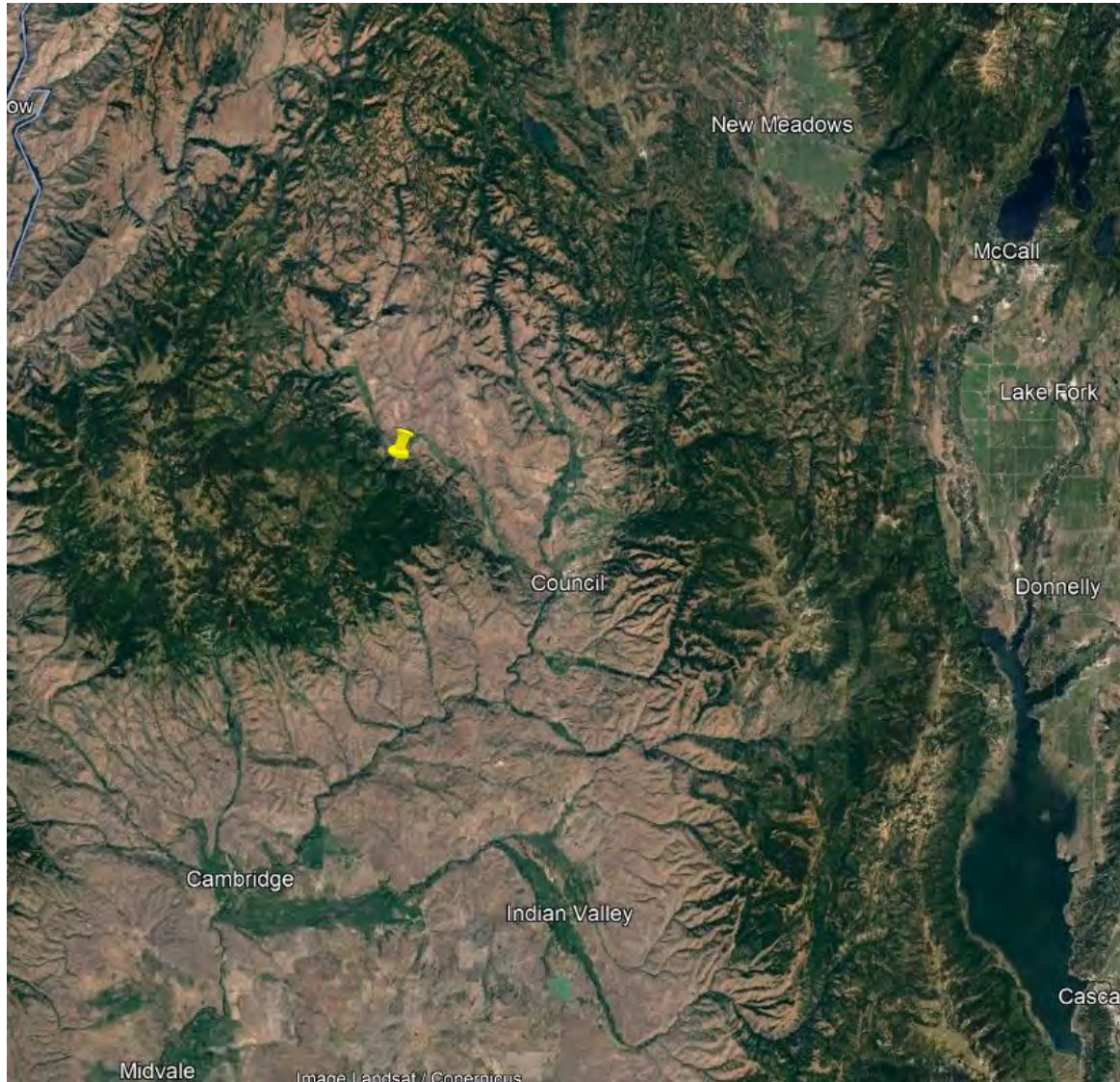

October 2023 Acquisition Pipeline Report

DF2



October 2023 Acquisition Pipeline Report

FW

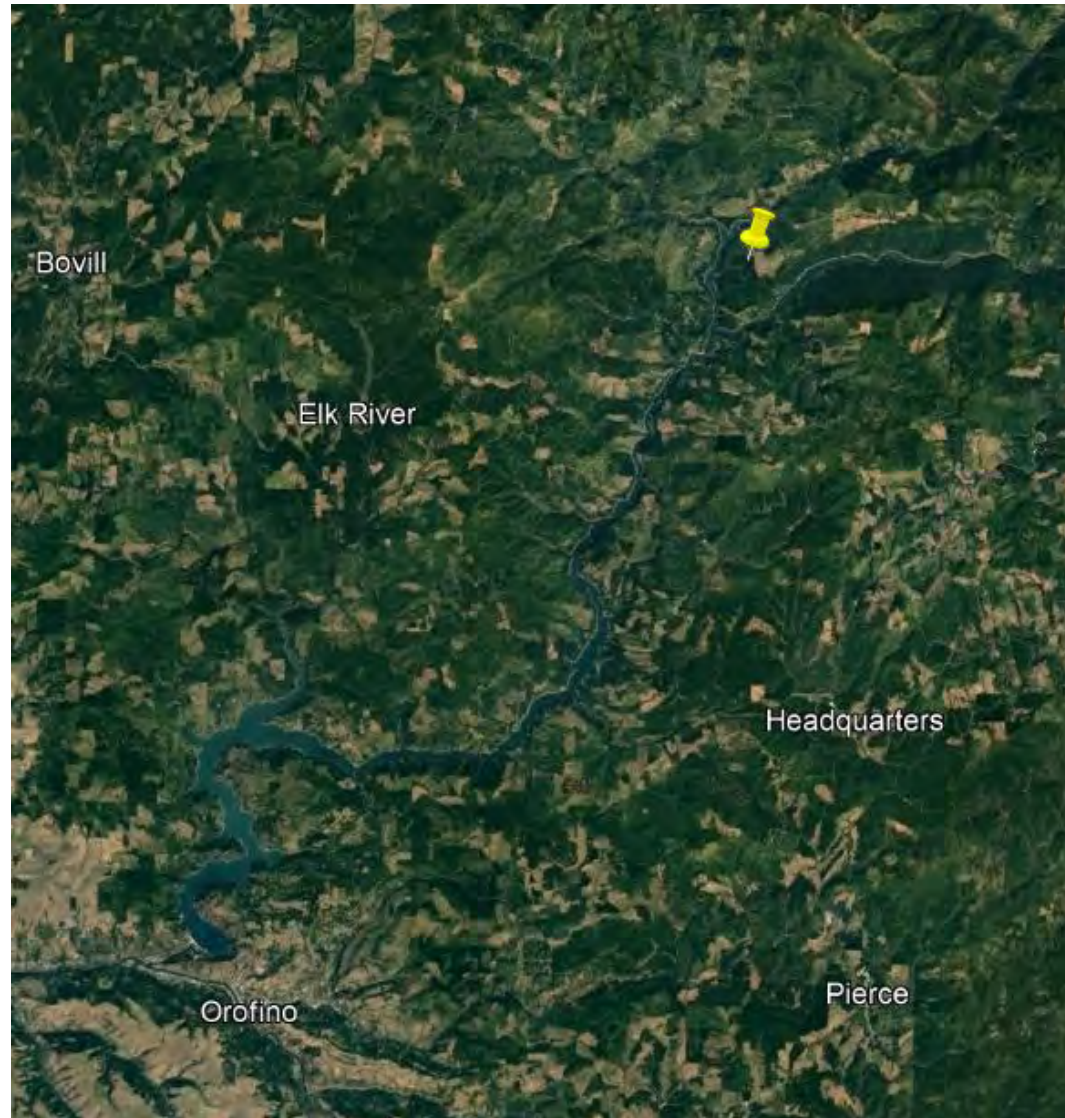

October 2023 Acquisition Pipeline Report

LSO

