



Big Bend Snook Management



Rules effective
January 1, 2024

Management Region

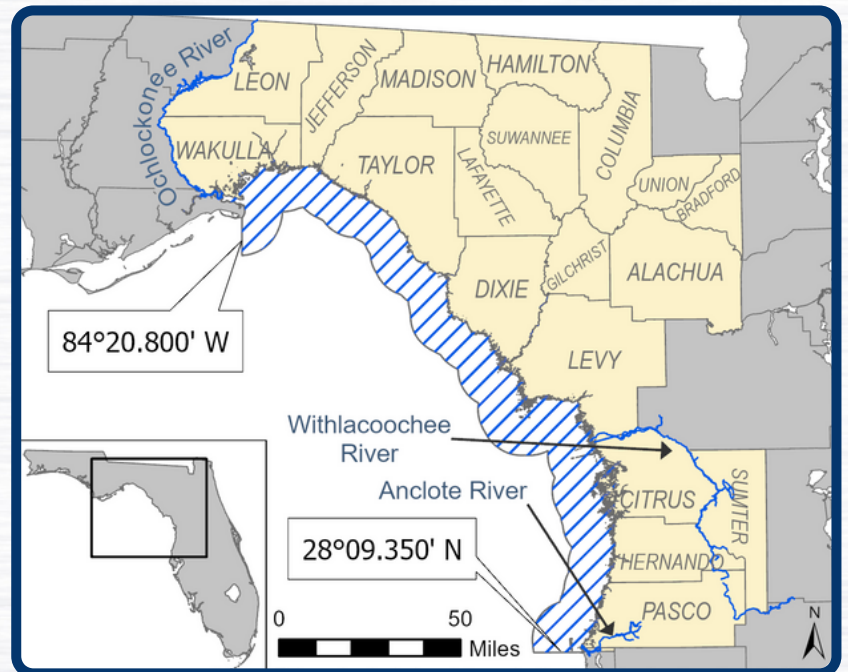

Regulations

- Closed Season: Dec. 1–end of February, and May 1–Aug. 31
- Slot Limit: 28–33 inches total length
- Bag Limit: 1 per day

For more information, visit:

[MyFWC.com/Snook](https://myfwc.com/snook)



Region Boundaries

- Regulations apply in all Florida state waters, adjacent federal waters and inland waters of the region
- Includes all waters of the Ochlockonee, Withlacoochee and Anclote rivers