



UPDATED NOTICE: Temporary Lane Configuration BONITA AVE. & CATARACT AVE. INTERSECTION (CITY OF SAN DIMAS) EXTENDED DUE TO TRAFFIC SIGNAL ISSUES

CONSTRUCTION ACTIVITY

As part of the Foothill Gold Line light rail project, the Bonita Ave. & Cataract Ave. intersection in the city of San Dimas will remain under temporary lane configurations with restricted turns for the foreseeable future as crews finalize the traffic signal installation and programming. A separate notice will be provided once a date is identified for completion. Access to Downtown San Dimas businesses on Bonita Ave. and residential areas will be maintained at all times.

WHEN

Ongoing into April (end date is not yet known), crews plan to work daily (including Sundays) from 7:00 AM - 5:00 PM, however, longer hours may be required.

TRAFFIC ADVISORIES

- Bonita Ave. will continue to be open to thru traffic, with right turns available onto Cataract Ave.
 - ✓ No left turns are available from Bonita Ave. onto Cataract Ave.
- Cataract Ave. is not open to thru traffic across Bonita Ave, but right turns will be available from Cataract Ave. onto eastbound and westbound Bonita Ave.
 - ✓ No left turns are available from Cataract Ave. onto eastbound or westbound Bonita Ave.

PLAN YOUR ROUTE AND BE PREPARED

The Bonita Ave. & Cataract Ave. intersection is open under a temporary lane reconfiguration with Bonita Ave. open to thru traffic and only right turns permitted from both streets. Left turns from both streets are not allowed during this temporary condition. Please see map below.

NOTE TO RESIDENTS / BUSINESS OWNERS

- Noise from construction equipment will be produced near the active work zones.
- Bus stops may be temporarily relocated, for more information:
 - ✓ Foothill Transit Bus: (800) RIDE-INFO/ (800) 743-3463 or foothilltransit.org

STAY SAFE

Please obey all posted construction signs and do not enter the construction work zone.

Para información en español por favor llame o envíe un mensaje de texto a (626) 513-5788.

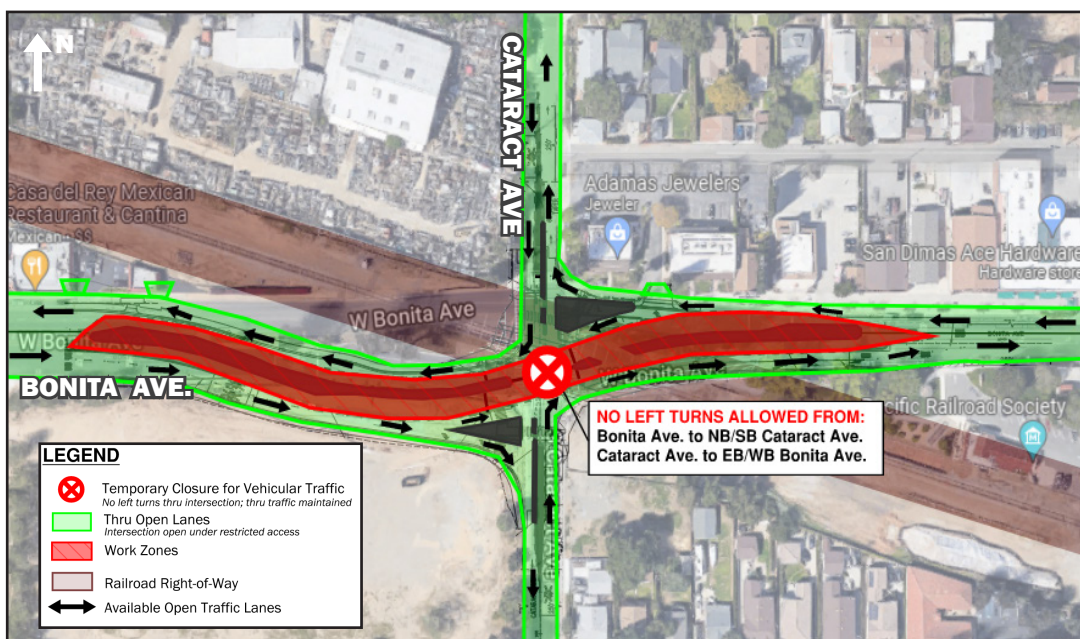

Original Notice: August 2022, Updated: March, 2023

QUESTIONS?

Project Construction Questions Hotline: (626) 513-5788 **Email:** CommunityRelations@Kiewit-Parsons.com

General Project Questions: (626) 471-9050 **Email:** PublicAffairs@Foothillgoldline.org

Stay ahead of construction, sign up for alerts: www.foothillgoldline.org

**Construction schedules are subject to change for various reasons, including, but not limited to, weather conditions and unforeseen delays.*