



Employment Facts and Statistics

Office of Economic Opportunity
Veterans Benefits Administration
BLS Figures (non-seasonally adjusted)

3rd Quarter 2014

Unemployment

Cohort (% of total)	Rate	Change	Level	Change	Non-Vets
All Veterans (100%)	5.4%	0.0%	582,000	9,000	6.0%
Male	5.2%	0.0%	484,000	-1,000	5.7%
Female	7.0%	0.6%	99,000	11,000	6.3%
Post-9/11 Veterans (33%)	7.8%	1.4%	196,000	40,000	-
Male	7.4%	1.4%	151,000	29,000	-
Female	9.4%	0.9%	45,000	11,000	-
18-24 Veterans (6%)	22.5%	10.0%	31,000	17,000	12.6%
Male	27.0%	14.6%	28,000	16,000	13.5%
Female*	9.9%	-2.8%	4,000	2,000	11.7%
25-34 Veterans (19%)	8.3%	1.9%	111,000	21,000	6.5%
Male	7.8%	1.8%	88,000	18,000	5.8%
Female	11.3%	2.7%	23,000	3,000	7.2%
35-44 Veterans (19%)	5.3%	0.0%	111,000	-3,000	4.6%
Male	4.8%	0.2%	80,000	1,000	4.2%
Female	7.0%	-1.4%	31,000	-4,000	5.0%
45-54 Veterans (19%)	3.9%	-0.9%	111,000	-20,000	4.2%
Male	4.1%	-1.0%	98,000	-21,000	3.6%
Female	3.1%	0.0%	13,000	1,000	4.7%
55+ Veterans (37%)	5.1%	-0.1%	218,000	-7,000	4.3%
Male	4.8%	-0.4%	190,000	-16,000	3.9%
Female	8.8%	3.0%	28,000	9,000	4.8%

* Does not meet BLS publication criteria

- 27,000 (7.4%) of all 18-54 Veterans (364,000) are enrolled in school either part time or full time

Unemployment by State

Highest Levels (29% of total)	Level	Highest Rates	Rate
California	70,000	Nevada	13.0%
Texas	50,000	Arkansas	8.8%
Florida	38,000	Oregon	8.7%
Georgia	31,000	Kansas	8.3%
New York	28,000	California	8.1%

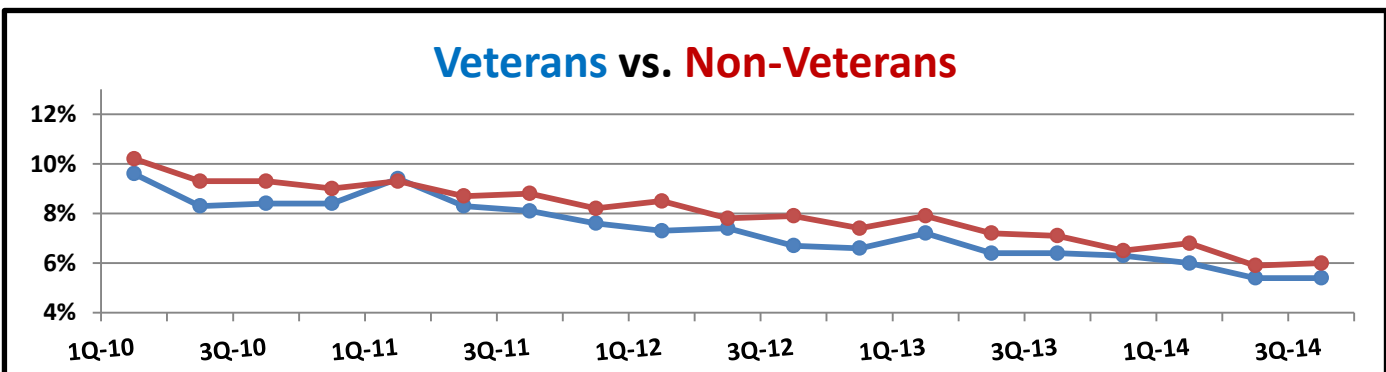

Year-Over-Year Comparison Veteran Unemployment

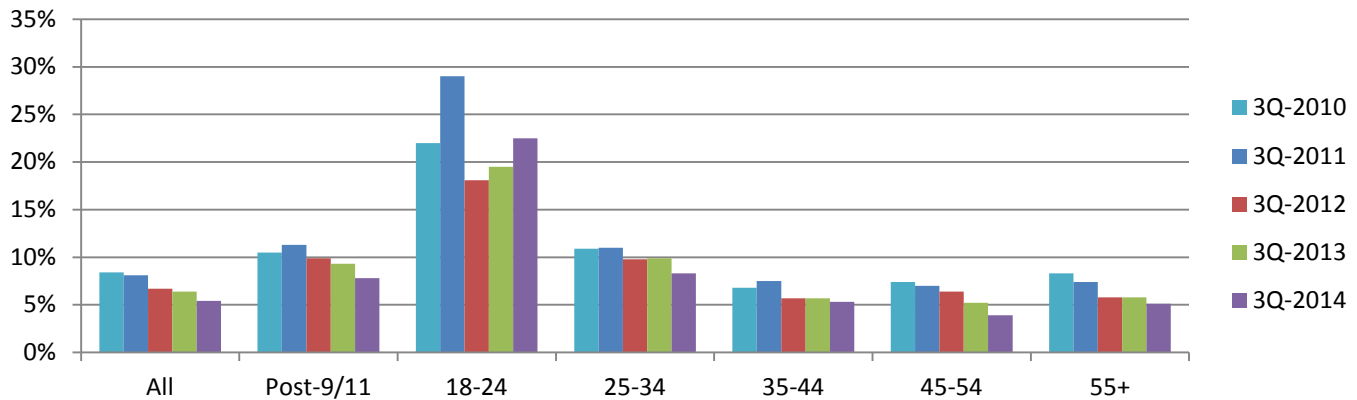

Vets/Non-Vets

18-24

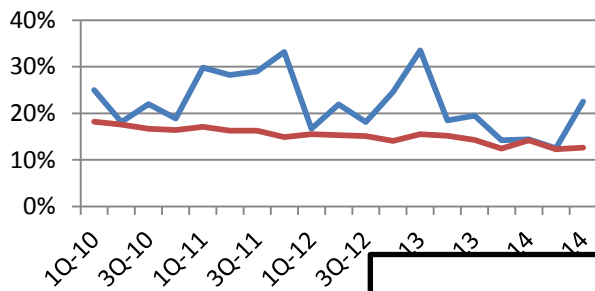

Vets/Non-Vets

25-34

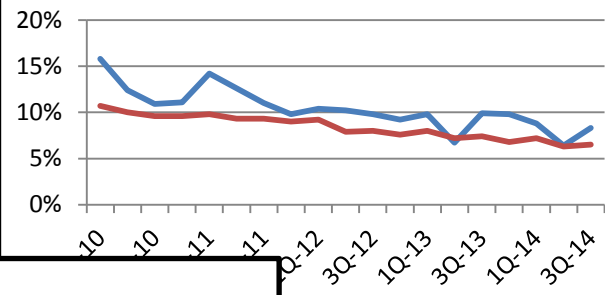

55+

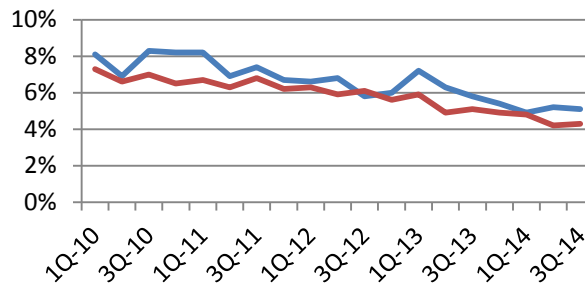

35-44

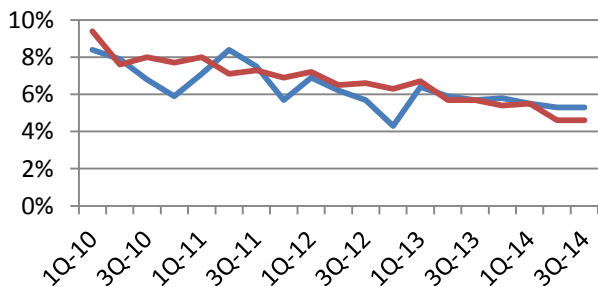

45-54

