



Employment Facts and Statistics

Office of Economic Opportunity
 Veterans Benefits Administration
 BLS Figures (non-seasonally adjusted)

June-14

Unemployment

Cohort (% of total)	Rate	Change	Level	Change	Non-Vets
National	6.1%	-0.2%	9.5M	-325,000	-
>27 Weeks			3.1M	-300,000	-
All Veterans (100%)	5.4%	0.4%	578,000	40,000	6.0%
Male	5.1%	0.2%	474,000	15,000	6.1%
Female	7.5%	1.7%	104,000	25,000	5.9%
Post-9/11 Veterans (30%)	7.0%	1.7%	175,000	45,000	-
Male	6.3%	1.3%	131,000	29,000	-
Female	10.3%	3.0%	44,000	16,000	-
18-24 Veterans (3%)	15.0%	5.3%	16,000	5,000	13.3%
Male	17.0%	10.0%	15,000	8,000	14.4%
Female*	5.9%	-19.7%	1,000	-3,000	12.1%
25-34 Veterans (18%)	7.3%	2.7%	104,000	40,000	6.4%
Male	6.6%	2.6%	78,000	31,000	6.3%
Female	10.7%	2.9%	25,000	8,000	6.6%
35-44 Veterans (17%)	4.7%	-1.2%	100,000	-25,000	4.4%
Male	3.5%	-1.8%	59,000	-32,000	4.1%
Female	9.7%	1.3%	41,000	7,000	4.7%
45-54 Veterans (19%)	4.0%	-0.9%	109,000	-26,000	4.0%
Male	4.2%	-0.8%	101,000	-18,000	3.6%
Female	2.3%	-1.9%	9,000	-7,000	4.4%
55+ Veterans (43%)	5.9%	1.2%	249,000	45,000	4.1%
Male	5.7%	0.7%	221,000	25,000	4.3%
Female	8.6%	6.3%	28,000	20,000	4.0%

* Does not meet BLS publication criteria

- 20,000 (6.0%) of all 18-54 Veterans (329,000) are enrolled in school either part time or full time

Unemployed by State Data

Highest Levels (39% of total)	Level	Highest Rates	Rate
California	58,000	Maryland	12.8%
Texas	56,000	Oregon	11.5%
Florida	53,000	Alaska*	10.1%
Georgia	40,000	Nevada	10.0%
North Carolina	36,000	North Carolina	9.6%

*Does not meet BLS Publication Criteria

Employment Sectors

Sector	+/-	Sector	+/-
Professional/Business	67,000	Manufacturing	16,000
Retail	40,000	Wholesale Trade	15,000
Healthcare	21,000	Government	Even
Transportation/Warehousing	17,000	Construction	Even
Financial	17,000	Mining	Even

National Unemployment Rates by County

June 2013 – May 2014

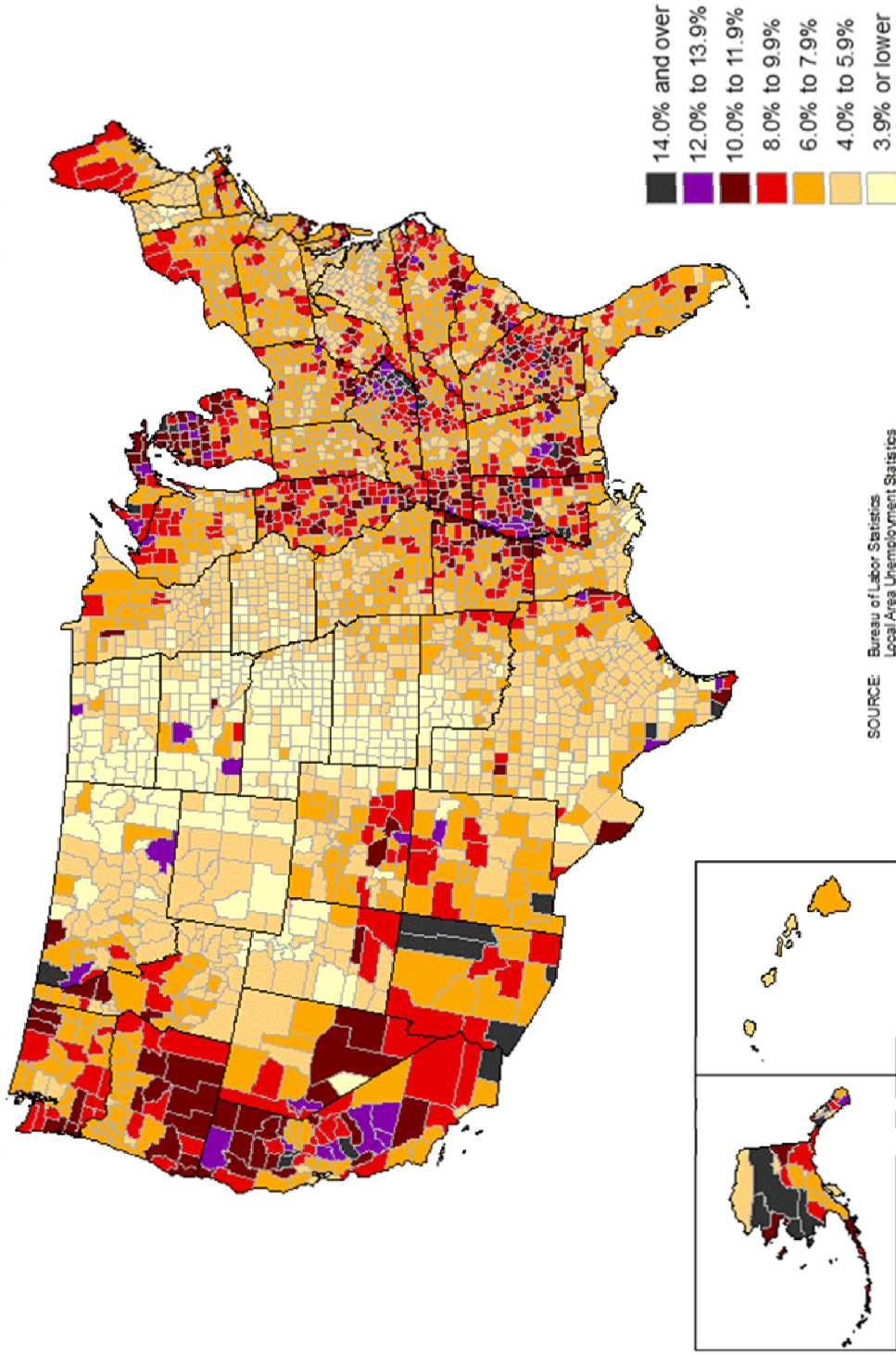

Year-Over-Year Comparison

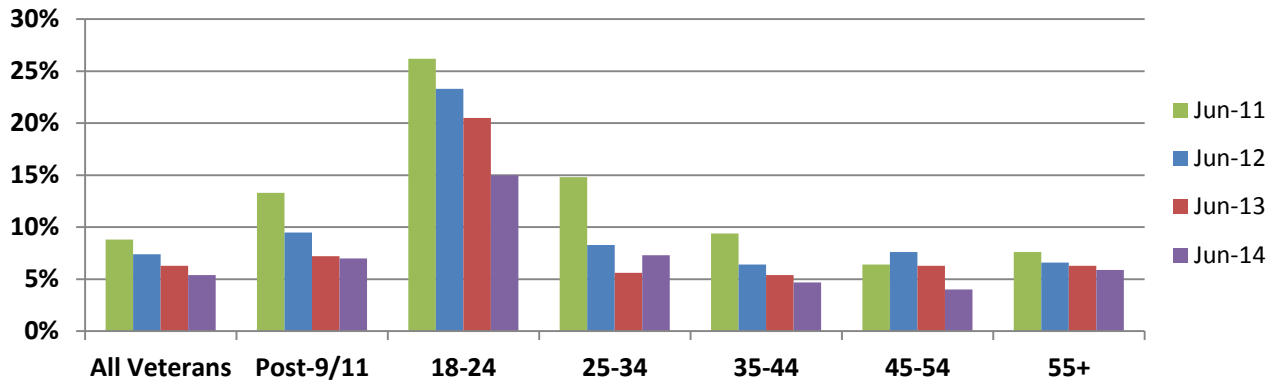

Veterans vs Non-Veterans

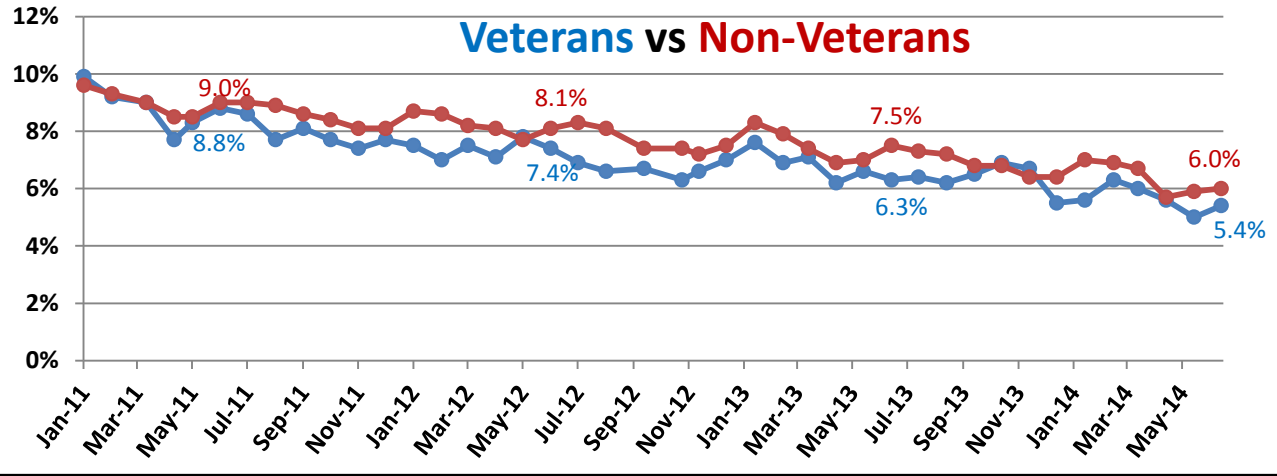

Vets / Non-Vets

Vets / Non-Vets

18-24

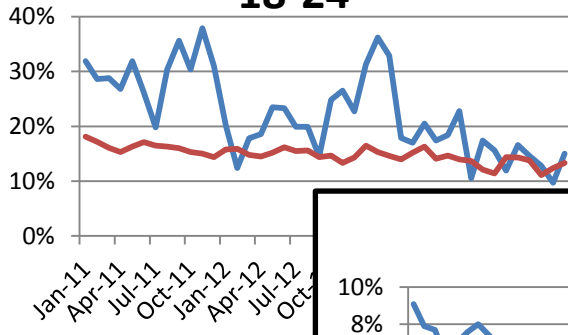

25-34

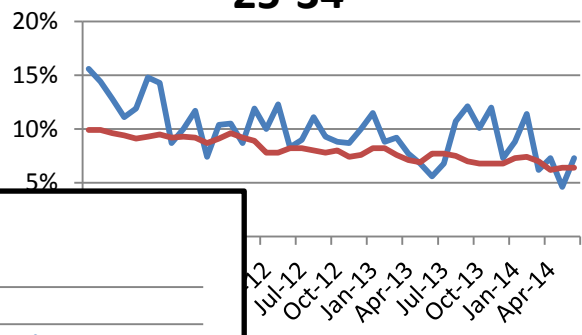

55+

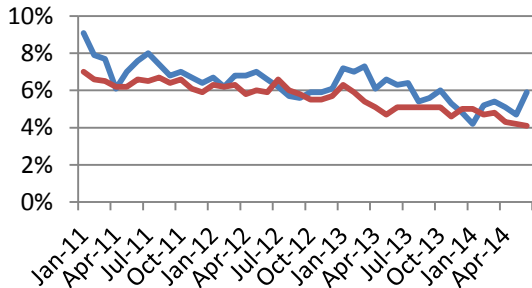

35-44

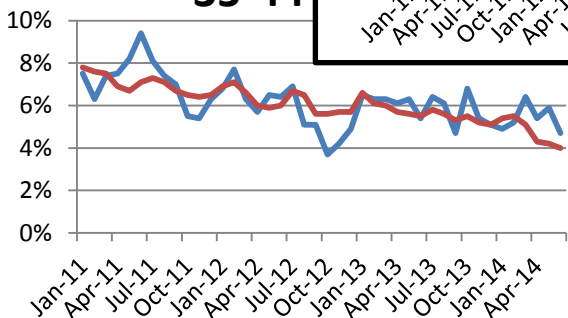

45-54

