



Employment Facts and Statistics

Office of Economic Opportunity
Veterans Benefits Administration
BLS Figures (non-seasonally adjusted)

March-14

Unemployment

Cohort (% of total)	Rate	Change	Level	Change	Non-Vets
National	6.7%	0.0%	10.5M	300,000	-
>27 Weeks			3.7M	100,000	-
All Veterans (100%)	6.0%	-0.3%	650,000	-34,000	6.7%
Male	6.3%	-0.2%	594,000	-14,000	7.0%
Female	4.0%	-1.3%	56,000	-20,000	6.3%
Post-9/11 Veterans (26%)	6.9%	-2.3%	172,000	-51,000	-
Male	7.2%	-1.8%	152,000	-31,000	-
Female	5.2%	-4.7%	20,000	-20,000	-
18-24 Veterans (3%)	14.6%	-2.0%	21,000	-3,000	13.8%
Male	10.3%	-7.4%	11,000	-7,000	15.6%
Female*	25.3%	11.2%	11,000	5,000	11.9%
25-34 Veterans (14%)	6.2%	-5.2%	88,000	-71,000	7.0%
Male	6.8%	-4.9%	81,000	-57,000	7.0%
Female	2.9%	-6.7%	7,000	-14,000	7.1%
35-44 Veterans (21%)	6.4%	1.2%	137,000	25,000	5.3%
Male	6.4%	1.7%	110,000	29,000	5.3%
Female	6.9%	-0.4%	27,000	-4,000	5.3%
45-54 Veterans (26%)	6.1%	0.3%	167,000	8,000	5.1%
Male	6.8%	0.4%	161,000	10,000	5.1%
Female	1.5%	-0.4%	6,000	-2,000	5.0%
55+ Veterans (36%)	5.4%	0.2%	237,000	6,000	4.8%
Male	5.7%	0.3%	232,000	12,000	5.0%
Female	1.6%	-1.4%	6,000	-5,000	4.6%

* Does not meet BLS publication criteria

- 42,000 (10%) of all 18-54 Veterans (413,000) are enrolled in school either part time or full time

Unemployed by State Data

Highest Levels (35% of total)	Level	Highest Rates	Rate
California	80,000	Maryland	12.4%
Georgia	41,000	Michigan	11.6%
Florida	40,000	Kentucky	11.2%
Texas	35,000	Connecticut	10.9%
Michigan	30,000	Montana*	10.9%

*Does not meet BLS Publication Criteria

Employment Sectors

Sector	+/-	Sector	+/-
Professional/Business	57,000	Government	Even
Leisure/Hospitality	30,000	Financial	Even
Construction	19,000	Manufacturing	Even
Healthcare	19,000	Transportation/Warehousing	Even
Wholesale Trade	Even	Retail	Even

Year-Over-Year Comparison

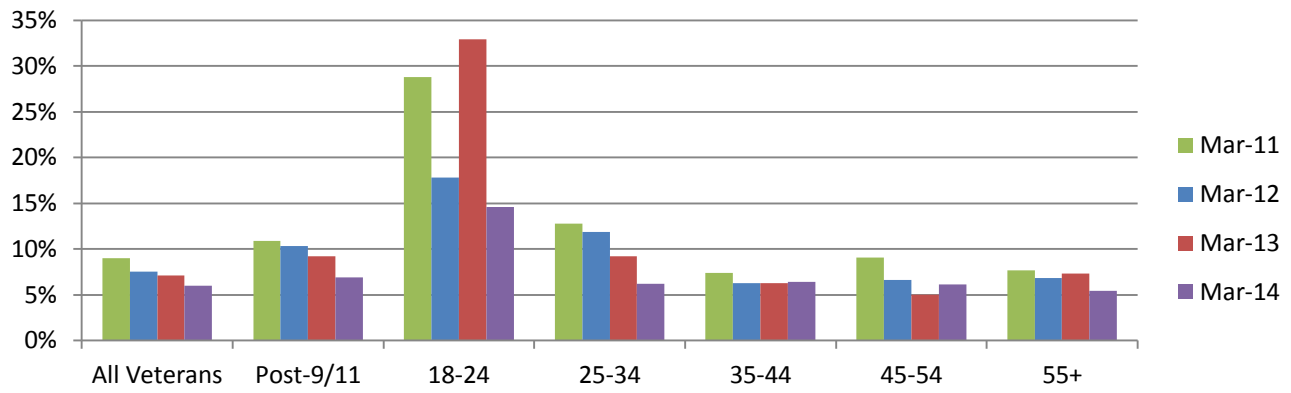

Veterans vs Non-Veterans

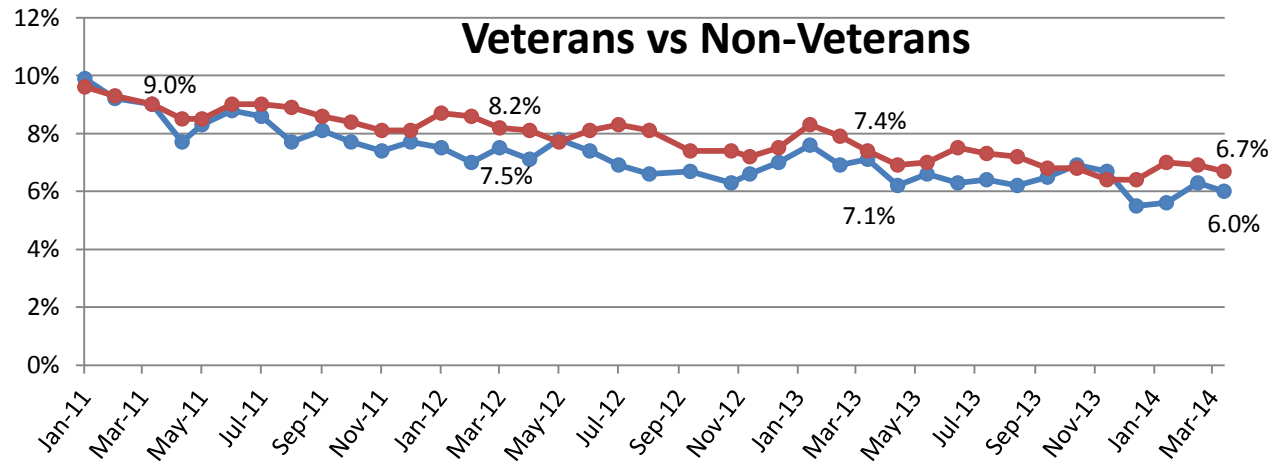

Vets / Non-Vets

Vets / Non-Vets

18-24

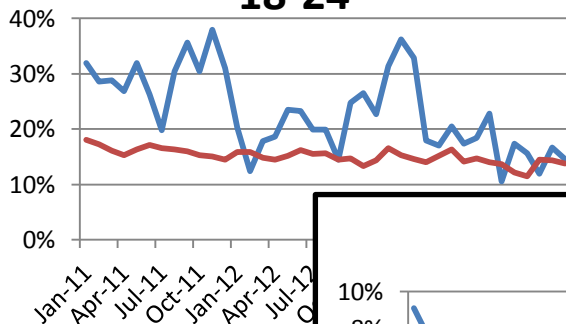

25-34

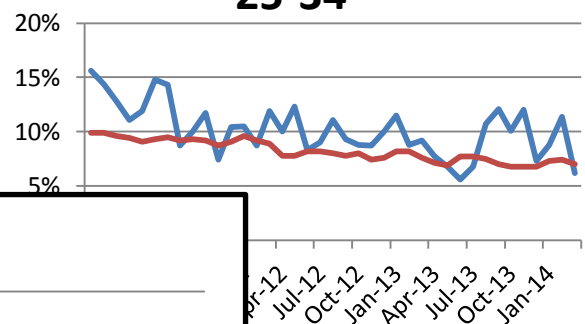

55+

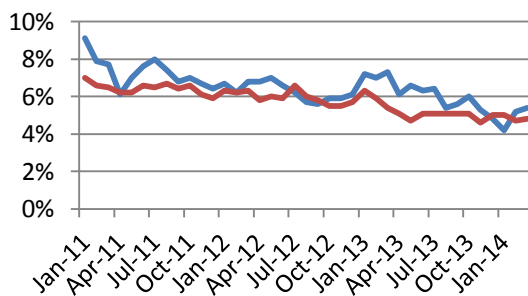

35-44

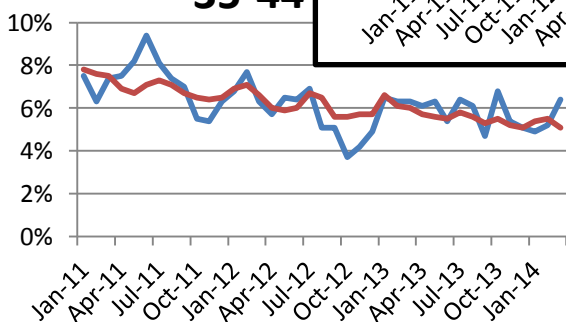

45-54

