



FEMA

Daily Operations Briefing

Thursday, August 13, 2015

8:30 a.m. EDT

Significant Activity: August 12-13



Significant Events: None

Tropical Activity:

- Atlantic: No tropical cyclone activity expected next 48 hours
- Eastern Pacific: Disturbance 1 – Low
- Central Pacific: Tropical Storm Hilda
- Western Pacific: Disturbance 1- Low; Disturbance 2 - Medium

Significant Weather:

- Slight risk of severe thunderstorms: Upper Midwest
- Showers & thunderstorms: Gulf States
- Flash Flooding possible: Southern & Central Rockies
- Red Flag Warnings: CA, NV, WA & ID; Critical Fire Weather Areas: None
- Space Weather: Past 24 hours – no space weather storms occurred; next 24 hours – none predicted

Declaration Activity: Major Disaster Declaration approved for KY; Amendment #1 to FEMA-4229-DR-CO

2-Day Tropical Outlook – Atlantic



FEMA

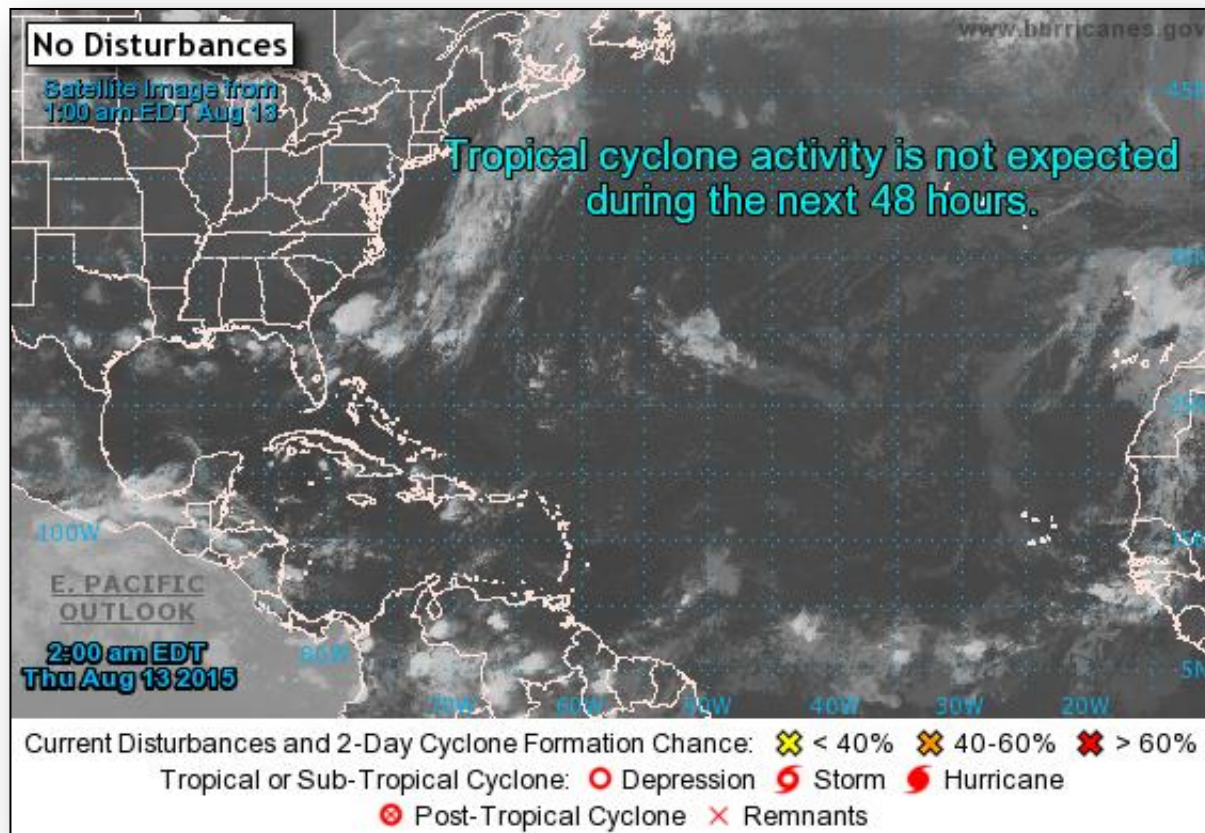

2-Day Tropical Outlook – Eastern Pacific



FEMA

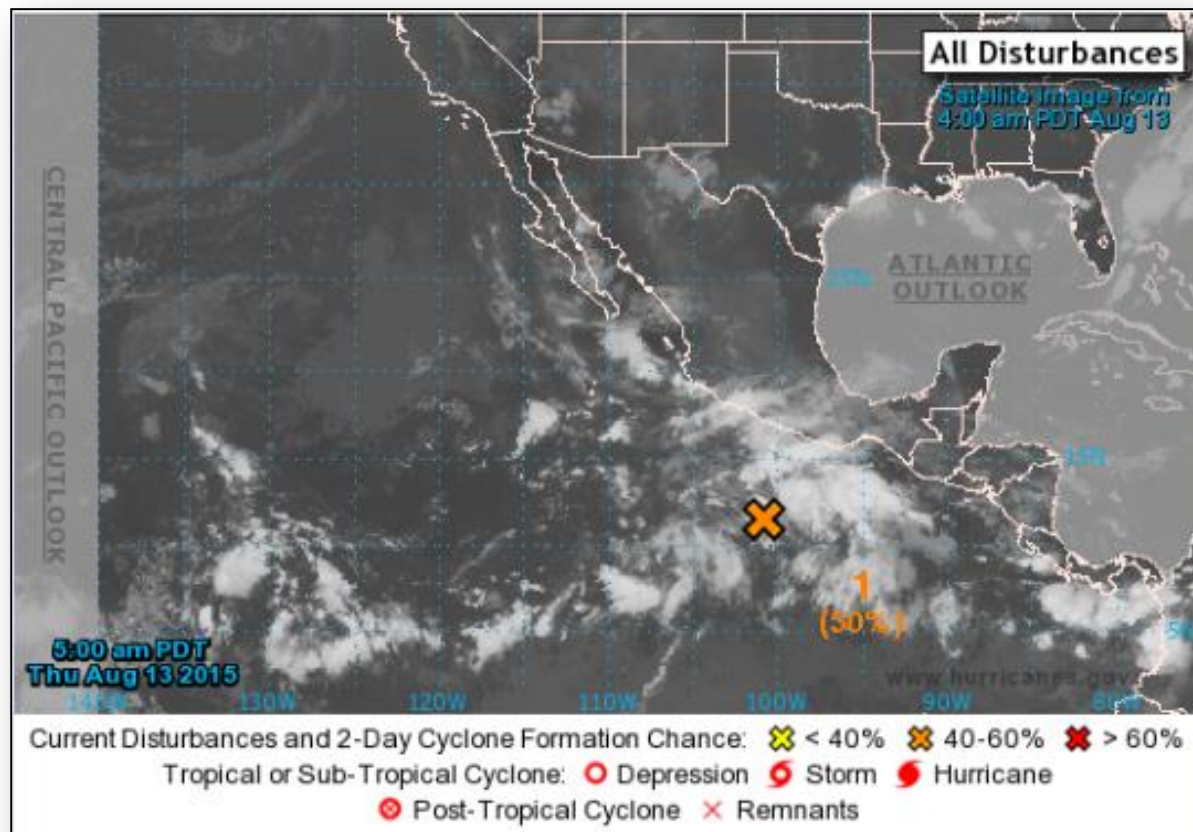

2-Day Tropical Outlook – Eastern Pacific

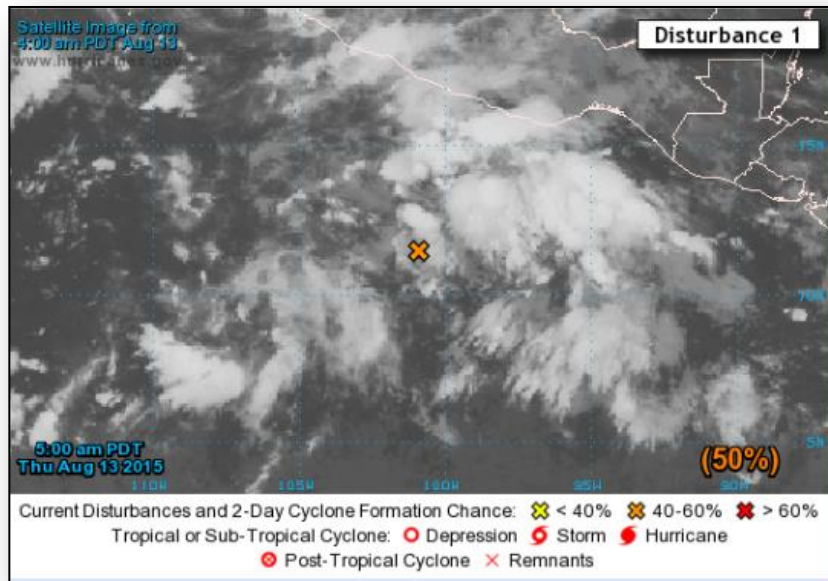

Disturbance 1: (as of 8:00 a.m. EDT)

- Disorganized showers and thunderstorms
- Located several hundred miles S of Acapulco, Mexico
- Moving WNW at 10-15 mph
- Environmental conditions support development this weekend or early next week
- Formation chance through 48 hours: Medium (50%)
- Formation chance through 5 days: High (90%)

Central Pacific – Tropical Storm Hilda

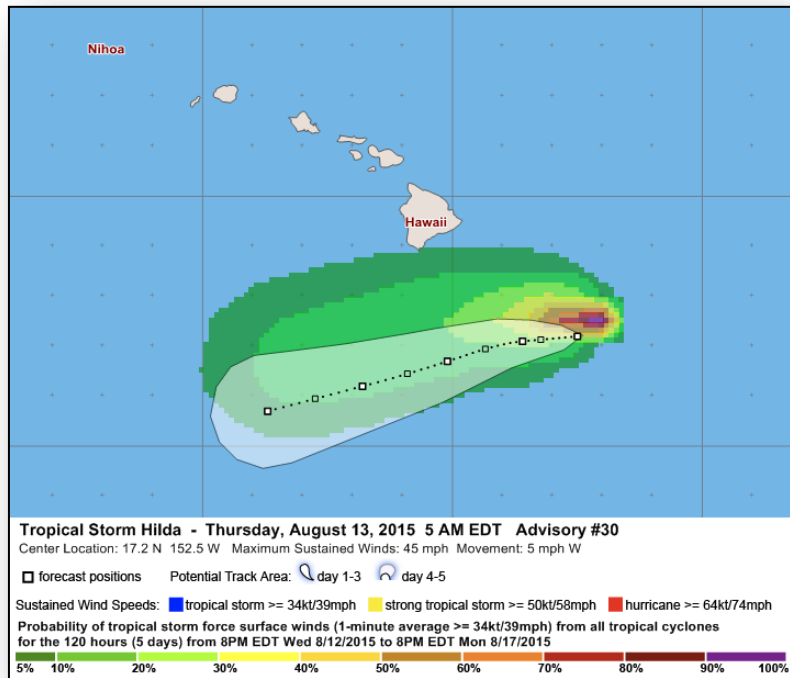

Tropical Storm Hilda: (Advisory #30 as of 5:00 a.m. EDT)

- Located 240 miles SE of Hilo, HI
- Maximum sustained winds 45 mph
- Moving W at 5 mph
- Motion is expected to become WSW Thursday into Friday
- Tropical storm force winds extending outward 70 miles
- Rainfall: Heavy along and north of path
- Flash floods, landslides and mudslides are possible across the Hawaiian Islands through Saturday
- High Surf: Large swells on E/SE facing shores of Hawaiian Islands

Tropical Outlook – Western Pacific



VALID TIME: 13/0200Z
(PRODUCT OF JTWC/SATOPS)

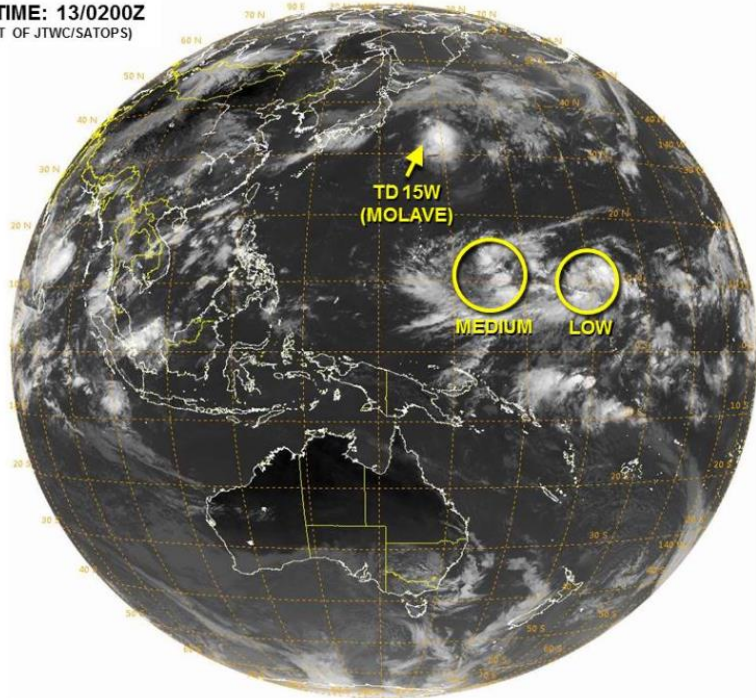

Disturbance 1 (Low): *(as of 8:00 a.m. EDT)*

- Broad area of convection is being enhanced by strong westerly wind surge
- 1,730 miles SE of Guam
- Maximum sustained winds are 17 – 20 mph
- Formation chance through 48 hours: Low

Disturbance 2 (Medium): *(as of 8:00 a.m. EDT)*

- Broad elongated area of convection
- Located 582 miles E of Guam
- Environment is conducive for development
- Maximum sustained winds are 17 – 20 mph
- Formation chance through next 48 hours: Medium

Cornet-Windy Fire – OR



Fire Name (County)	Location	Acres burned	% Contained	FMAG	Evacuations	Structures Lost / Threatened	Fatalities / Injuries
Cornet-Windy Fire (Baker County)	Oregon	21,000	10%	FEMA-XXXX-FM-OR	Mandatory	0 /145	0/0

- Fire began on August 10; FMAG was approved on August 12
- Cornet-Windy Ridge Complex Fire has 21,000 burned on federal, state, private, and Tribal land
- Threatening 145 homes and a large communications site
- Mandatory evacuations are in effect
- 1 shelter open with 5 occupants
- OR State EOC and FEMA Region X remain at Normal Operations
- FMAG was approved on August 12

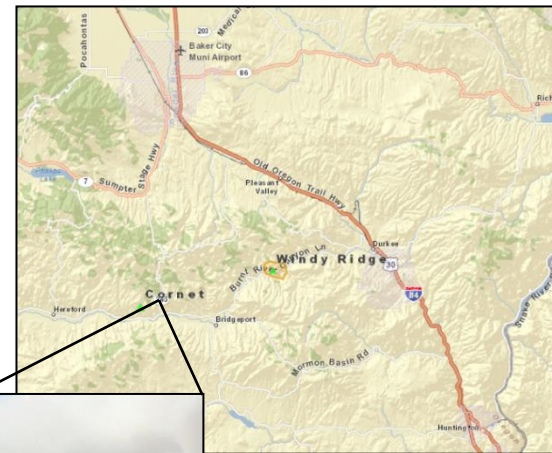

Provide by INCIWEB

FMAG Requests and Declarations



Action (since last report)			Total	FMAG No. and State	
Requests DENIED			0		
Requests APPROVED			1	Cornet-Windy Fire Oregon	
Approved FMAG Data					
Year	Current YTD	MTD	Monthly Average	Cumulative Acres Burned YTD	Cumulative Denied FMAGs YTD
2015	16	5	11	90,540	2
Year	Total Previous FY	++ Yearly Average		Total Acres Burned Previous Year	Total Denied FMAGs Previous Year
2014	31	37		152,648	2
* Reflects the 3-year average for current month/ ** Reflects 3-year total average					

Disaster Requests & Declarations



Declaration Requests in Process		Requests APPROVED (since last report)	Requests DENIED (since last report)
1	Date Requested	1	0
KY – DR Severe Storms, Tornadoes, Straight-line Winds, Flooding, and Mudslides	July 24, 2015	Declared August 12, 2015	
AK – DR Wildfires	July 24, 2015		

Major Disaster Declaration – KY



August 12, 2015

- Major Disaster Declaration FEMA-4239-DR-KY was approved
- Due to severe storms, tornadoes, straight-line winds, flooding and mudslides during the period July 11-20, 2015
- Provides:
 - Individual Assistance for 4 Counties
 - Public Assistance for 34 counties
 - Hazard Mitigation statewide
- FCO is Lai Sun Yee

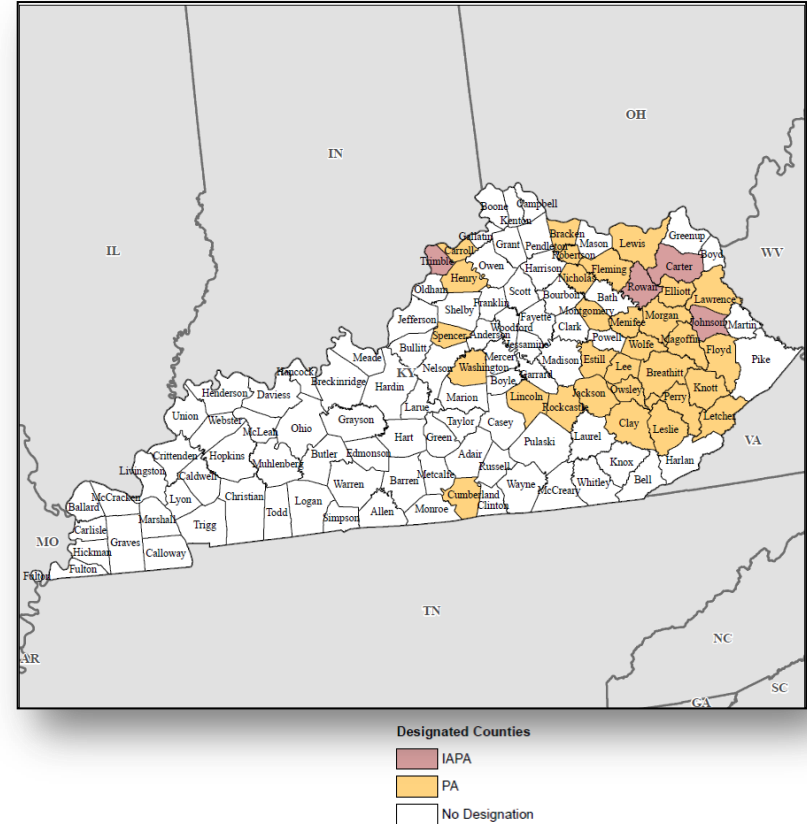

Disaster Amendments



Amendment	Effective Date	Action
Amendment No. 1 FEMA-4229-DR-CO	August 12, 2015	Adds 4 counties for Public Assistance



Joint Field Offices: 12
Major Decs: 29
Emergency Decs: 0

Legend:
 ★ JFO Location
 ★ RO Location
 Orange Shaded Area Designated County
 Brown Shaded Area Designated Tribal Land

Joint Field Offices (JFOs):

- Alaska:** Joint Field Office: 12 Major Decs: 29 Emergency Decs: 0
- Arizona:** JFO: Tucson, AZ FCO: Stephen M. De Blasio Sr.
- California:** JFO: Pasadena, CA Opening Date: Jan, 1994 Manager - Josie Arcurio Personnel Assigned: 31
- Colorado:** JFO: Denver, CO FCO: Dolph A. Diemont
- Connecticut:** JFO: Hartford, CT FCO: James N. Russo
- Delaware:** JFO: Dover, DE FCO: Albert L. Lewis
- District of Columbia:** JFO: Washington, DC FCO: Portsmouth, NH
- Florida:** JFO: Tallahassee, FL FCO: Joseph M. Girot
- Georgia:** JFO: Atlanta, GA FCO: Joseph M. Girot
- Idaho:** JFO: Boise, ID FCO: Thomas J. McCool
- Illinois:** JFO: Springfield, IL FCO: William J. Doran III Closing August 21, 2015
- Indiana:** JFO: Indianapolis, IN FCO: Nancy M. Casper Closing August 14, 2015
- Iowa:** JFO: Des Moines, IA FCO: David G. Samaniego
- Kansas:** JFO: Topeka, KS FCO: Laura S. Hevesi
- Kentucky:** JFO: Frankfort, KY FCO: Jose M. Girot
- Louisiana:** JFO: Baton Rouge, LA FCO: William J. Doran III Closing August 21, 2015
- Maine:** JFO: Bangor, ME FCO: James N. Russo
- Massachusetts:** JFO: Boston, MA FCO: Mark H. Landry
- Michigan:** JFO: Lansing, MI FCO: Joseph M. Girot
- Minnesota:** JFO: St. Paul, MN FCO: Joseph M. Girot
- Mississippi:** JFO: Jackson, MS Opening Date: Apr, 2006 Manager - Dennis E. Kizziah Personnel Assigned: 78
- Missouri:** JFO: St. Louis, MO FCO: Michael L. Parker
- Montana:** JFO: Helena, MT FCO: Joseph M. Girot
- Nebraska:** JFO: Omaha, NE FCO: Christian M. Van Alstyne
- Nevada:** JFO: Las Vegas, NV FCO: Thomas J. McCool
- New Hampshire:** JFO: Concord, NH FCO: Portsmouth, NH
- New Jersey:** JFO: Newark, NJ FCO: Seamus K. Leary
- New Mexico:** JFO: Albuquerque, NM FCO: John Long
- New York:** JFO: Albany, NY FCO: Joseph M. Girot
- North Carolina:** JFO: Raleigh, NC FCO: Joseph M. Girot
- North Dakota:** JFO: Bismarck, ND FCO: Gary R. Stanley
- Ohio:** JFO: Columbus, OH FCO: Joseph M. Girot
- Oklahoma:** JFO: Oklahoma City, OK FCO: John Long
- Oregon:** JFO: Portland, OR FCO: Thomas J. McCool
- Rhode Island:** JFO: Providence, RI FCO: James N. Russo
- South Carolina:** JFO: Columbia, SC FCO: Joseph M. Girot
- South Dakota:** JFO: Pierre, SD FCO: Gary R. Stanley
- Texas:** JFO: Austin, TX FCO: Kevin L. Hannes
- Utah:** JFO: Salt Lake City, UT FCO: Thomas J. McCool
- Vermont:** JFO: Montpelier, VT FCO: James N. Russo
- Virginia:** JFO: Fairfax, VA FCO: Joseph M. Girot
- Washington:** JFO: Olympia, WA FCO: Thomas J. McCool
- West Virginia:** JFO: Charleston, WV FCO: Kari Suzanne Cowie
- Wisconsin:** JFO: Madison, WI FCO: Joseph M. Girot
- Wyoming:** JFO: Cheyenne, WY FCO: Thomas J. McCool

Regional Offices (ROs):

- Alaska:** RO: Anchorage, AK
- California:** RO: San Francisco, CA
- Florida:** RO: Miami, FL
- Georgia:** RO: Atlanta, GA
- Idaho:** RO: Boise, ID
- Illinois:** RO: Chicago, IL
- Indiana:** RO: Indianapolis, IN
- Iowa:** RO: Des Moines, IA
- Kansas:** RO: Topeka, KS
- Kentucky:** RO: Frankfort, KY
- Louisiana:** RO: Baton Rouge, LA
- Maine:** RO: Bangor, ME
- Massachusetts:** RO: Boston, MA
- Michigan:** RO: Lansing, MI
- Minnesota:** RO: St. Paul, MN
- Mississippi:** RO: Jackson, MS
- Missouri:** RO: St. Louis, MO
- Montana:** RO: Helena, MT
- Nebraska:** RO: Omaha, NE
- Nevada:** RO: Las Vegas, NV
- New Hampshire:** RO: Concord, NH
- New Jersey:** RO: Newark, NJ
- New Mexico:** RO: Albuquerque, NM
- New York:** RO: Albany, NY
- North Carolina:** RO: Raleigh, NC
- North Dakota:** RO: Bismarck, ND
- Ohio:** RO: Columbus, OH
- Oklahoma:** RO: Oklahoma City, OK
- Oregon:** RO: Portland, OR
- Rhode Island:** RO: Providence, RI
- South Carolina:** RO: Columbia, SC
- South Dakota:** RO: Pierre, SD
- Texas:** RO: Austin, TX
- Utah:** RO: Salt Lake City, UT
- Vermont:** RO: Montpelier, VT
- Virginia:** RO: Fairfax, VA
- Washington:** RO: Olympia, WA
- West Virginia:** RO: Charleston, WV
- Wisconsin:** RO: Madison, WI
- Wyoming:** RO: Cheyenne, WY

Designated Counties: (Orange shaded areas)

Designated Tribal Land: (Brown shaded areas)

Scale: 0 to 500 Miles

Compass Rose: N, S, E, W

FEMA Logo: Federal Emergency Management Agency

National Watch Center: 8/12/2015 - 5:27 PM EST
 Source: FEMA, ESRI

Joint Preliminary Damage Assessments



Region	State / Location	Event	IA/PA	Number of Counties		Start – End
				Requested	Complete	
IV	FL	Heavy Rain and Flooding July 26, 2015 and continuing	IA	5 (+1)	0	8/12-TBD
			PA	4	0	TBD-TBD
V	IL	Severe Weather June-July 2015	IA	7	7 (+1)	8/6-8/10
			PA	23	0	8/10-TBD
	IN	Severe Storms, Tornadoes, Straight Line Winds & Flooding June 7 – July 29, 2015	PA	26	0	TBD-TBD
IX	CNMI	Typhoon Soudelor (Tinian) August 1-3, 2015	IA	1	0	8/11-TBD

National Weather Forecast

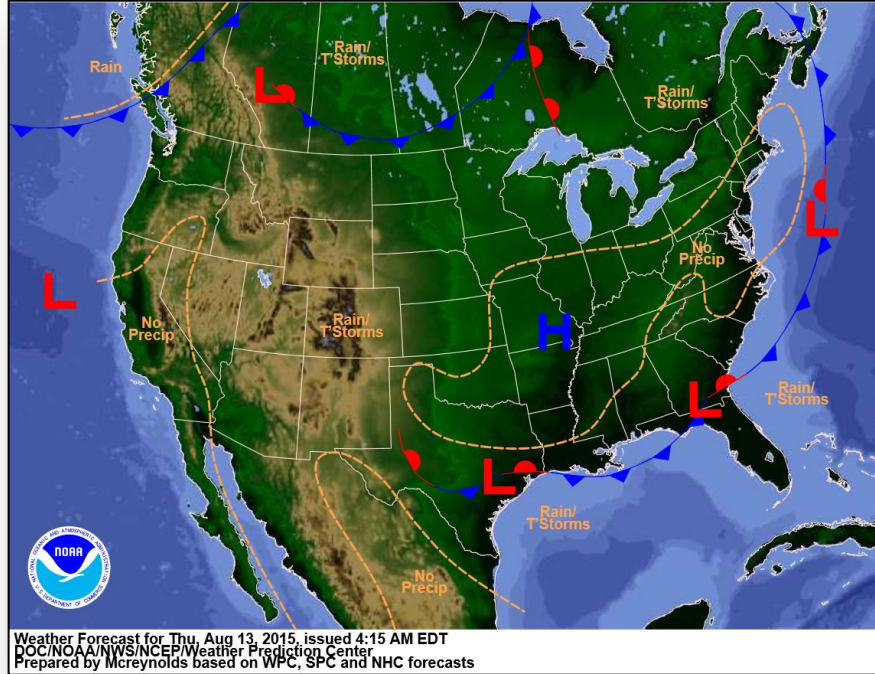

Today

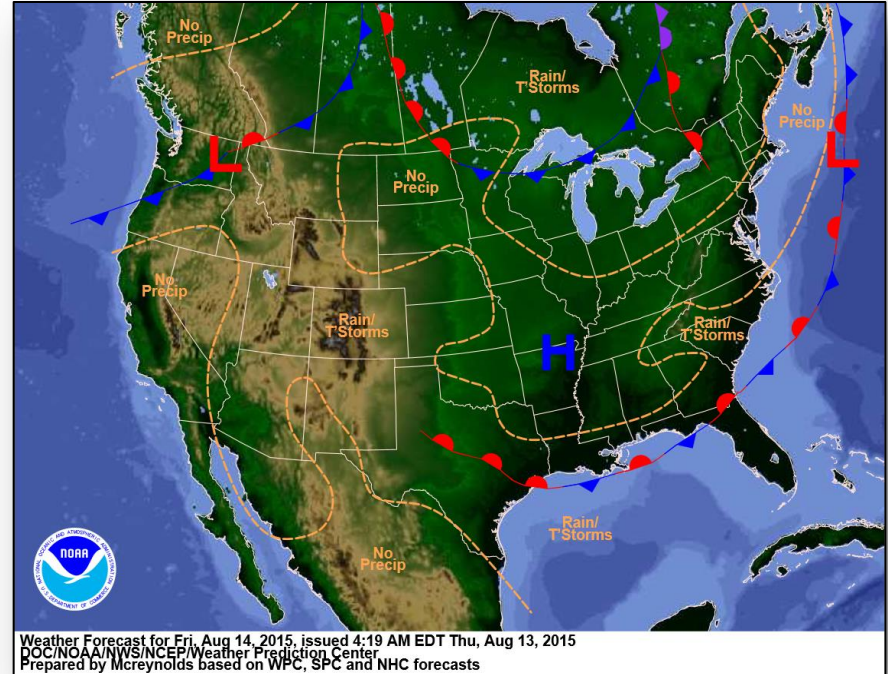

Tomorrow

Precipitation Forecast, 1 – 3 Day



FEMA

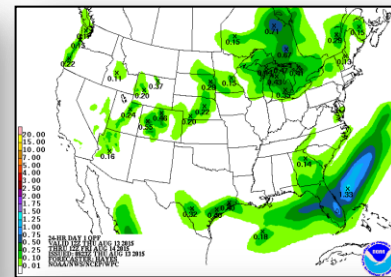
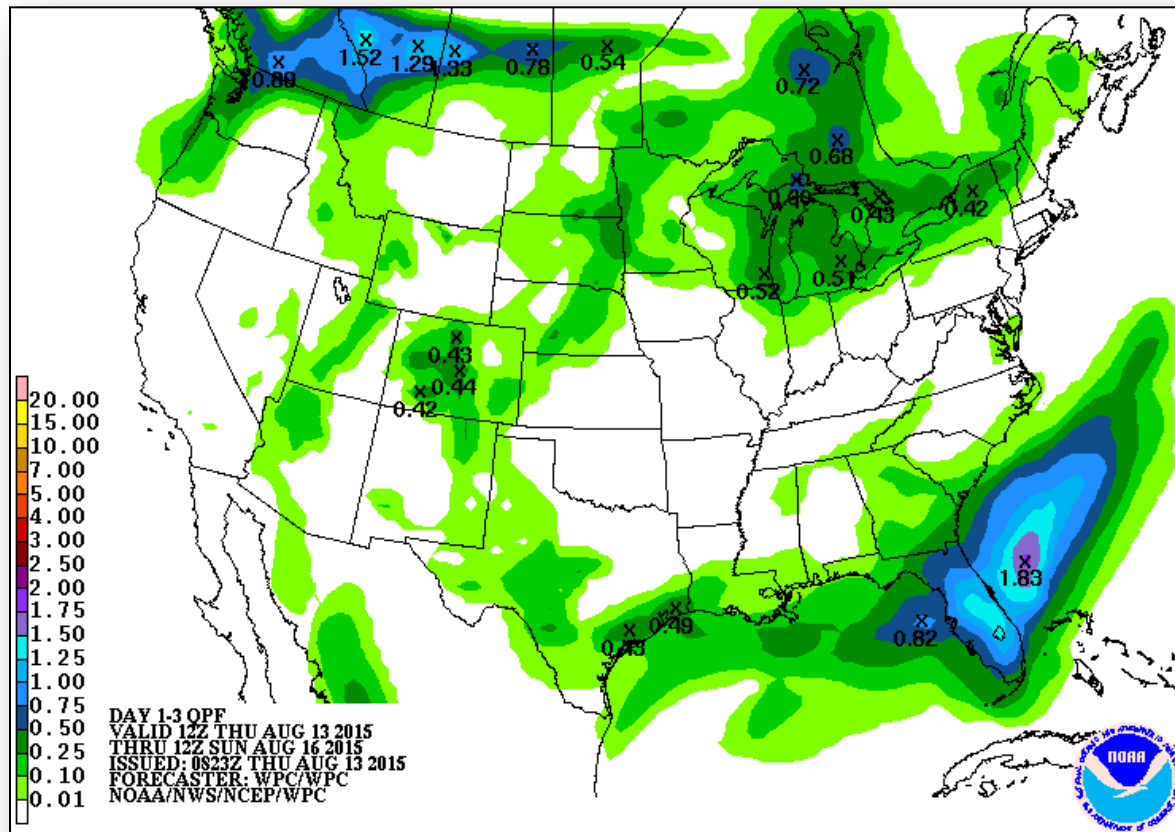

Day 1

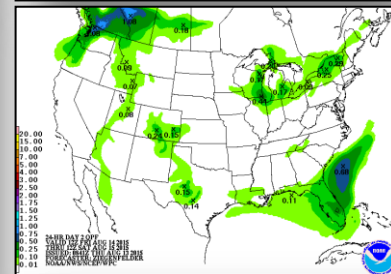

Day 2

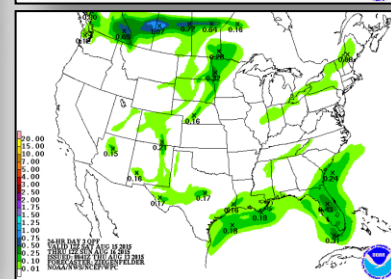

Day 3

Fire Weather Outlook, Days 1 – 2

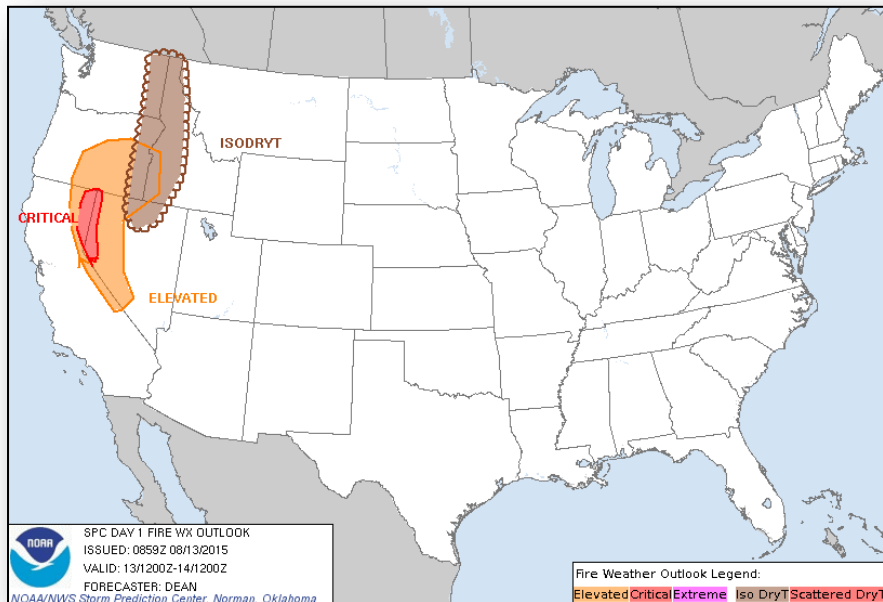

Today

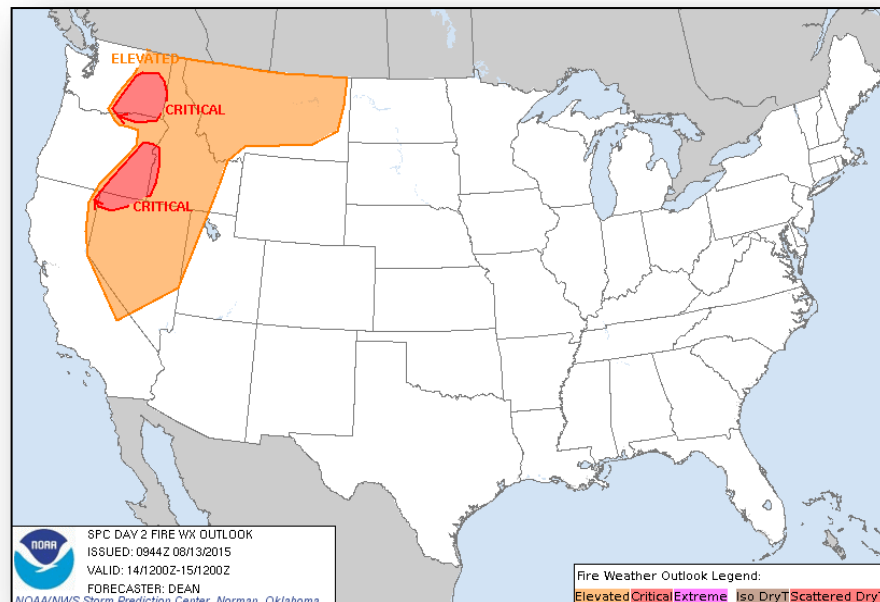

Tomorrow

Hazard Outlook, August 15 – 19

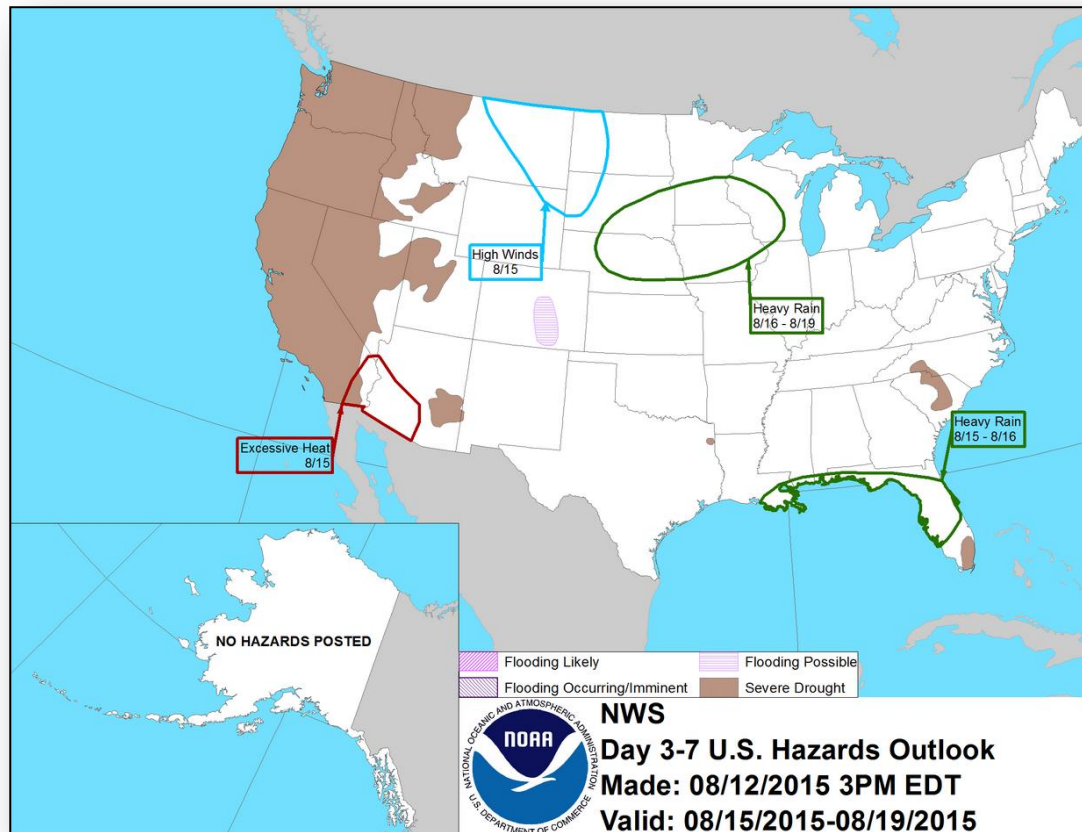

Space Weather

	Past 24 Hours	Current	Next 24 Hours
Space Weather Activity:	None	None	None
• Geomagnetic Storms	None	None	None
• Solar Radiation Storms	None	None	None
• Radio Blackouts	None	None	None

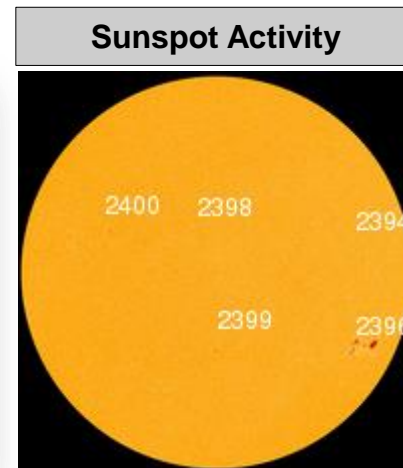
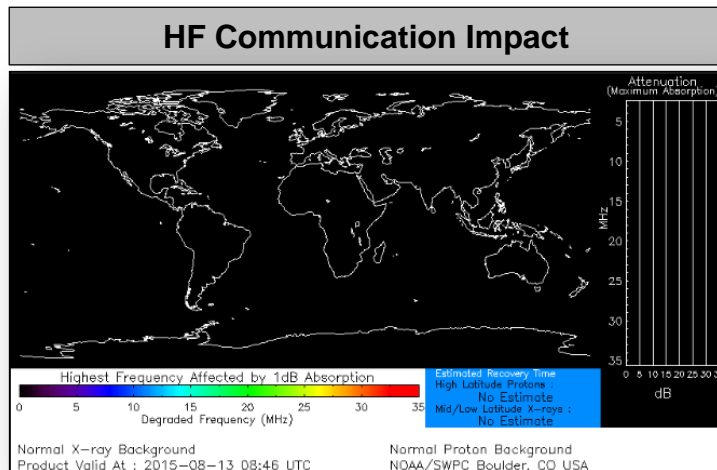

FEMA Readiness – Deployable Teams /Assets



Deployable Teams/Assets									
Resource	Status	Total	FMC Available		Partially Available	Not Available	Detailed, Deployed, Activated	Comments	Rating Criterion
FCO		35	11	31%	0	1	23		OFDC Readiness: FCO Green Yellow Red Type 1 3+ 2 1 Type 2 4+ 3 2 Type 3 4 3 2 FDRC 3 2 1
FDRC		9	6	67%	0	0	5		
US&R		28	27	96%	0	1	0	NM-TF1 (Red) – Personnel shortages	<ul style="list-style-type: none"> • Green = Available/FMC • Yellow = Available/PMC • Red = Out-of-Service • Blue = Assigned/Deployed
National IMAT		3	3	100%	0	0	0		<ul style="list-style-type: none"> • Green: 3 avail • Yellow: 1-2 avail • Red: 0 avail (<i>Individual N-IMAT red if 50% of Section Chiefs and/or Team Leader is unavailable for deployment.</i>)
Regional IMAT		13	3	23%	0	1	9	Deployed: RI to NH/MA Aug 6 - TBD (training/FMC) RV to RVI supporting severe weather/flooding RVI (Team 1 & 2) to TX & personnel to OK RV/II supporting FEMA-4238-DR-MO RV/III (Team 1) supporting FEMA-4227-DR-WY & FEMA-4229-DR-CO RIX (Teams 1 & 2) deployed to Guam/CNMI RX IMAT deploying to Guam EOC Not Mission Capable : Personnel shortages/staff adjustments RIV (Team 3)	<ul style="list-style-type: none"> • Green: 7 or more avail • Yellow: 4 - 6 teams available • Red: > 8 teams deployed/unavailable <i>R-IMAT also red if TL Ops/Log Chief is unavailable & has no qualified replacement</i>
MCOV		59	46	78%	0	8	5	5 units in TX	<ul style="list-style-type: none"> • Green = 80 – 100% avail • Yellow = 60 – 79% avail • Red = 59% or below avail • Readiness remains 95%

FEMA Readiness – National/Regional Teams



National/Regional Teams									
Resource	Status	Total	FMC Available		Partially Available	Not Available	Status	Comments	Rating Criterion
NWC		5	5	100%	0	0	Not Activated		• Green = FMC • Yellow = PMC • Red = NMC
NRCC		2	344	89%	0	44	Not Activated		
HLT		1	N/A	N/A	0	0	Activated		
DEST							Not Activated		
RRCCs		10	10	100%	0	0	Activated	Region IX RRCC Level III Region VIII RRCC at Enhanced Watch	
RWCs/MOCs		10	10	100%	0	0	Activated	Region IX Enhanced Watch	



FEMA

FEMA's mission is to support our citizens and first responders to ensure that as a nation we work together to build, sustain, and improve our capability to prepare for, protect against, respond to, recover from, and mitigate all hazards.