



# **FEMA**

## **Daily Operations Briefing**

**Thursday, July 2, 2015**

**8:30 a.m. EDT**

# Significant Activity: July 1 – 2



## Significant Events:

- 2015 Independence Day Celebration
- Train Derailment in TN

## Tropical Activity:

- Atlantic: Tropical cyclone activity not expected next 48 hours
- Eastern Pacific: Disturbance 1 Low 20%
- Central Pacific: No activity expected through Friday morning
- Western Pacific: Tropical Storm 9W

## Significant Weather:

- Heavy showers possible – portions of Middle Mississippi, Tennessee Valleys, northern Southeast and the Mid-Atlantic
- Above normal temperatures – Northwestern U.S
- Monsoonal rains moving into Southwest
- Red Flag Warnings: none
- Dry Thunderstorms: Central Great Basin

## Space Weather:

- Past 24 hours: No space weather storms occurred; Next 24 hours: No space weather storms predicted

## Declaration Activity:

- [Major Disaster Declaration Request – Kansas](#)
- [Amendment No.6 for FEMA-4223-DR-TX](#)

# Train Derailment – Tennessee

## Maryville, TN (Blount County)

- A CSX cargo train derailed near the town of Maryville (pop 28k)
- At approximately 1:00 a.m. EDT on July 2
- 1 car containing Acrylonitrile is on fire
  - Acrylonitrile is primarily used in the manufacture of acrylic and modacrylic fibers. It is also used as a raw material in the manufacture of plastics
  - Known to cause dizziness, headaches, nausea and death

## Impacts

- Evacuations and shelter-in-place orders have been issued
- State is reporting 5,000 people evacuated (1.5 mile evacuation zone)
- Two shelters are open with 200 occupants
- Evacuations could last 24 to 48 hours
- 10 responders possible exposed transported to hospital for evaluation
- No fatalities have been reported

## State/FEMA Response:

- CSX HazMat and local first responders are on scene
- IMAAC Charter activated on behalf of TN EMA
- TN State EOC remains at Normal Operations
- FEMA Region IV remains at Watch/Steady State

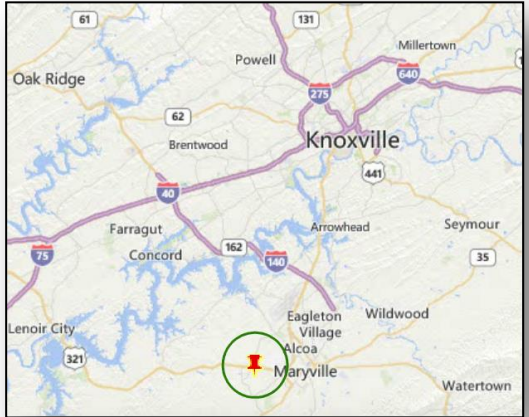

**Rail Tanker Fire/Evacuation**  
Maryville, Tennessee



2 mile evacuation zone

Nighttime Population: 9,299

Facilities:

Education:

- Child Day Care
- Private Schools: 2
- Public Schools: 2

Emergency Services:

- Emergency Medical Services: 3
- Fire Fighting: 1
- National Shelter System: 1
- Red Cross: 1

# Severe Weather – July 1

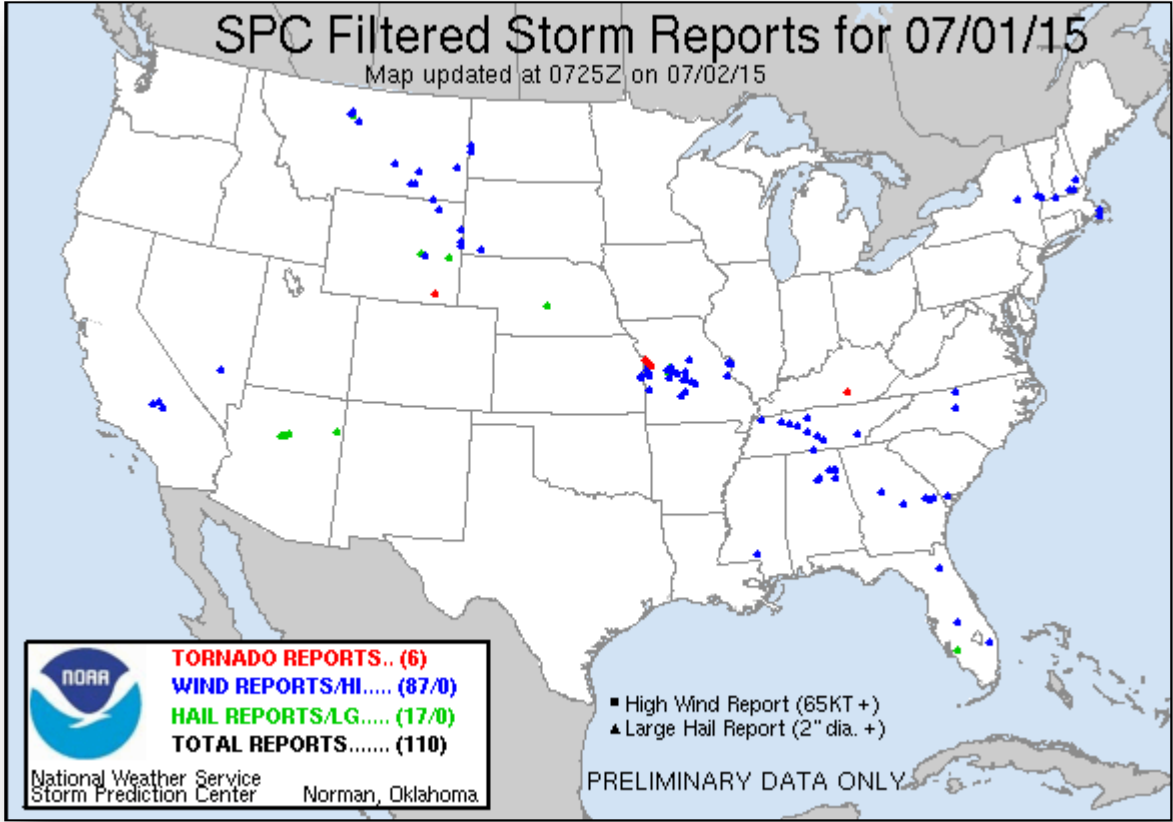

### Preliminary Storm Reports

- 6 reports of tornadoes
- 87 reports of wind; 3 high wind (65 KT+)
- 17 reports of hail; 3 large hail (>2 inches)

### Impacts

- No significant impacts
- No shortfalls or unmet needs reported

### State/FEMA Response:

- No changes in State EOC activations
- All FEMA Regions at Watch/Steady State

# 2-Day Tropical Outlook – Atlantic

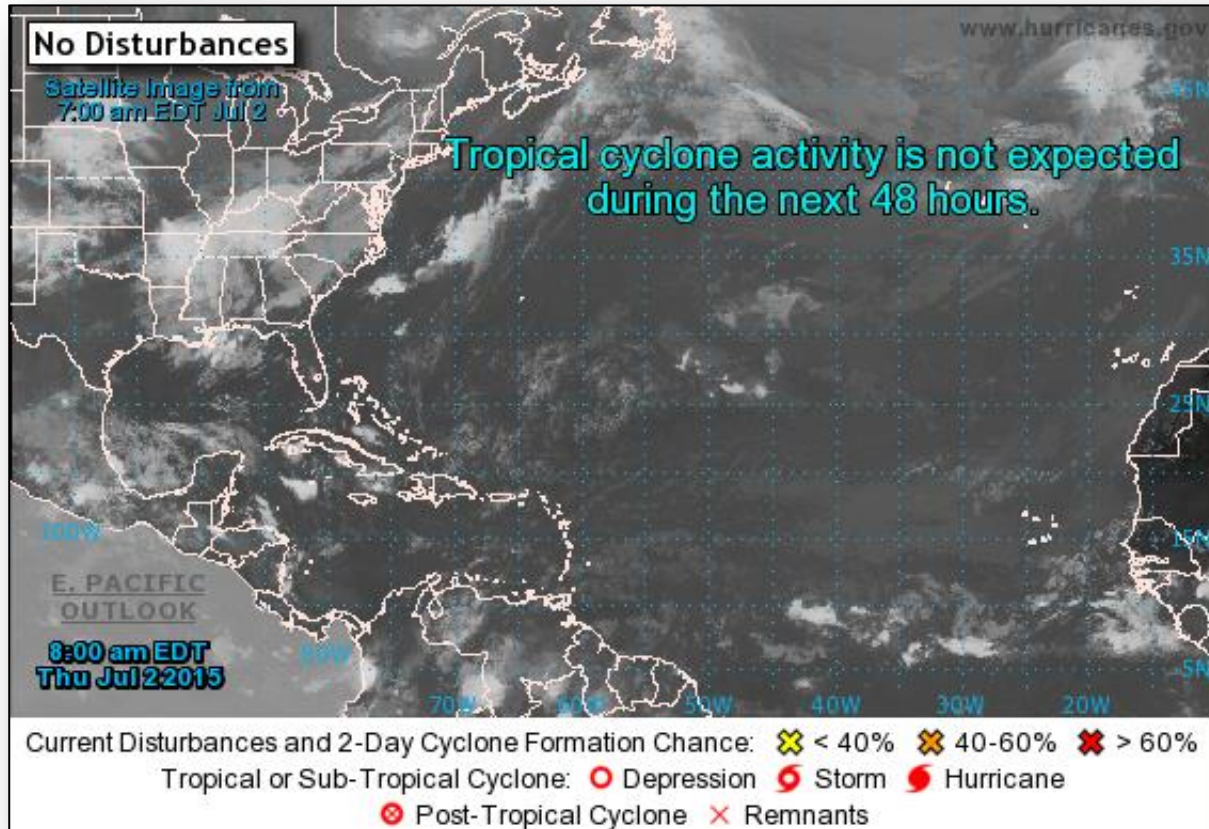

# 2-Day Tropical Outlook – Eastern Pacific



FEMA

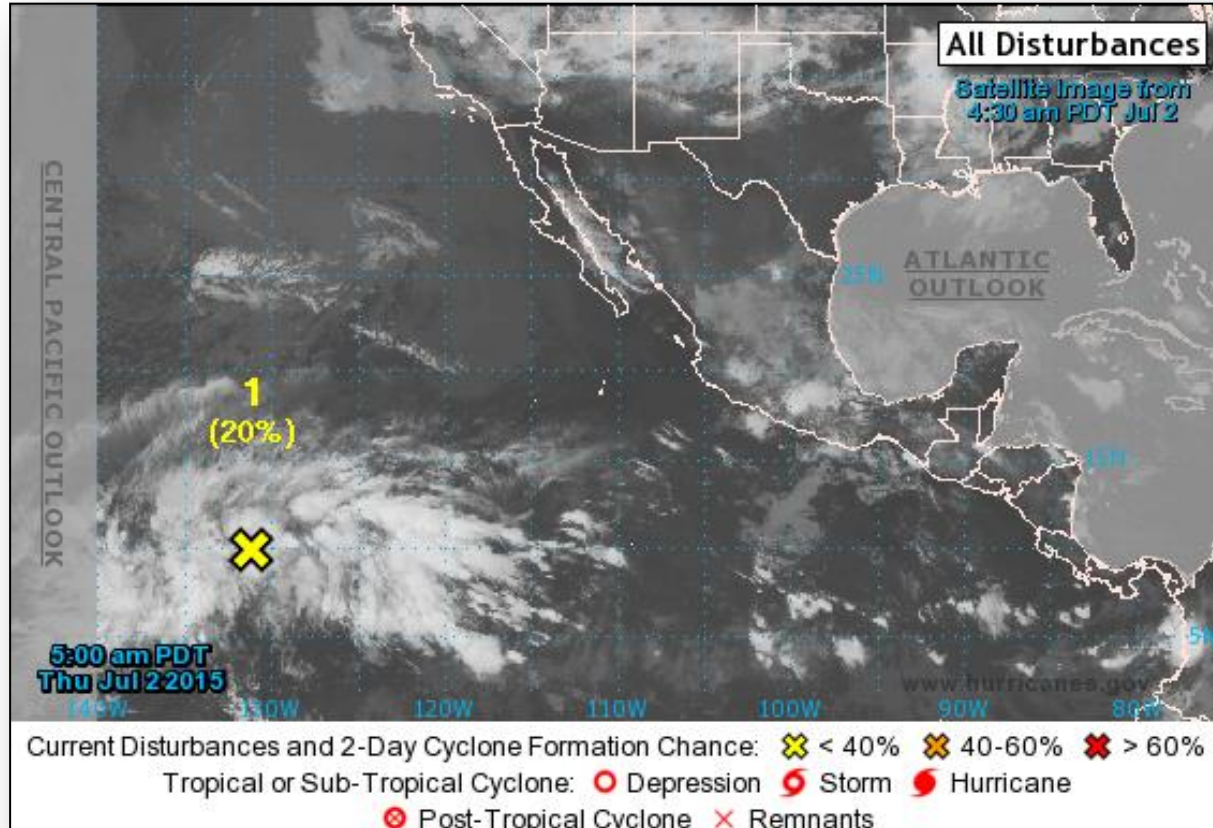

# Eastern Pacific – Disturbance 1

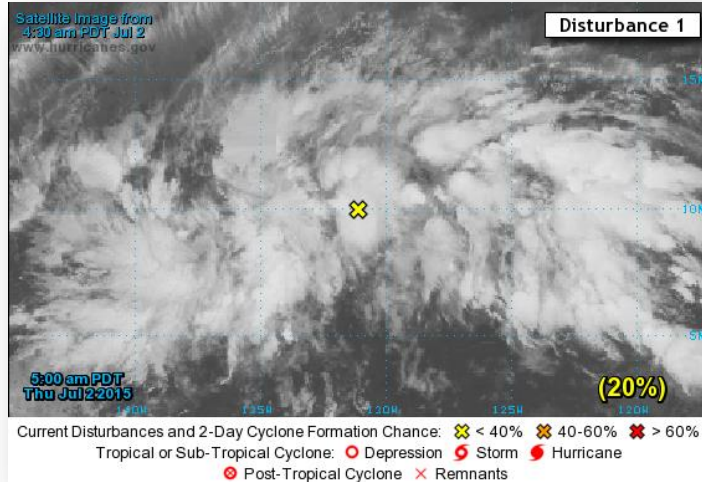

## **Disturbance 1:** (as of 8:00 am EDT)

- An area of disturbed weather has formed about 1,700 miles ESE of the Hawaiian Island
- Environmental conditions are forecast to become conducive for gradual development over the next several days
- Moving slowly WNW
- Formation chance (48-Hours): Low – 20%
- Formation chance (5-Days): Medium – 50%

# Tropical Outlook – Central Pacific



FEMA

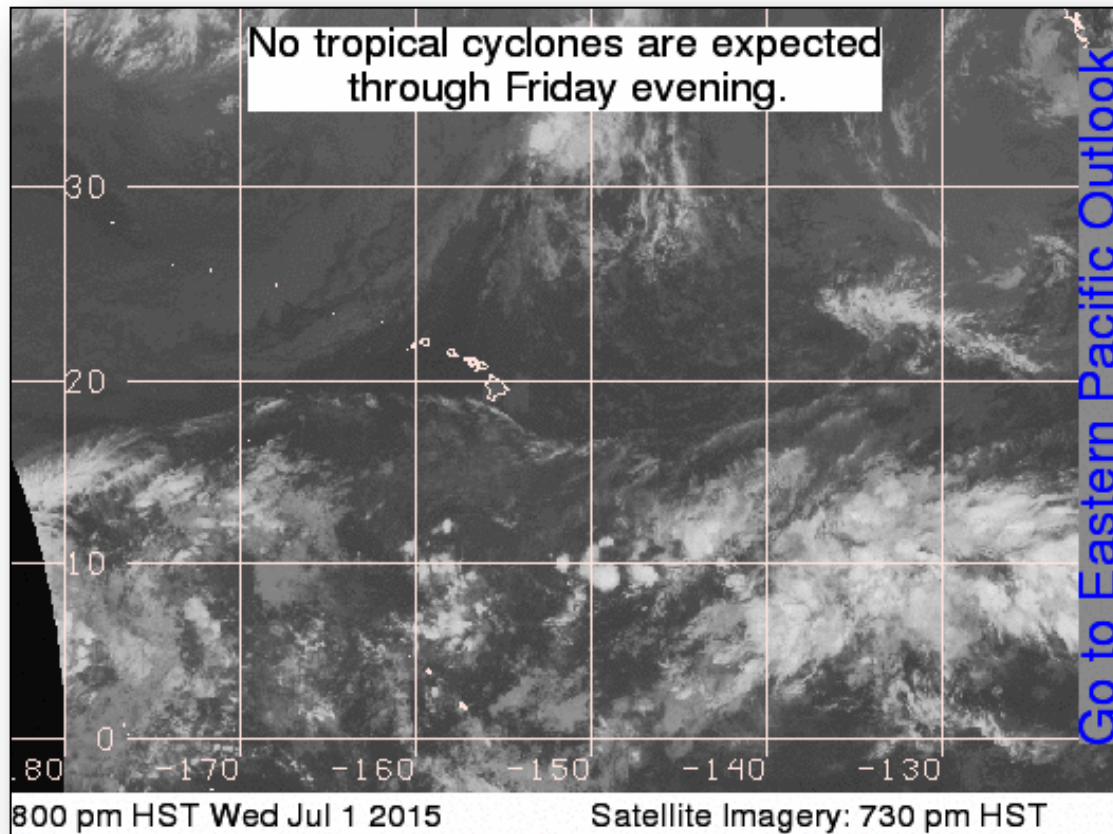



# Western Pacific – Tropical Storm 09W

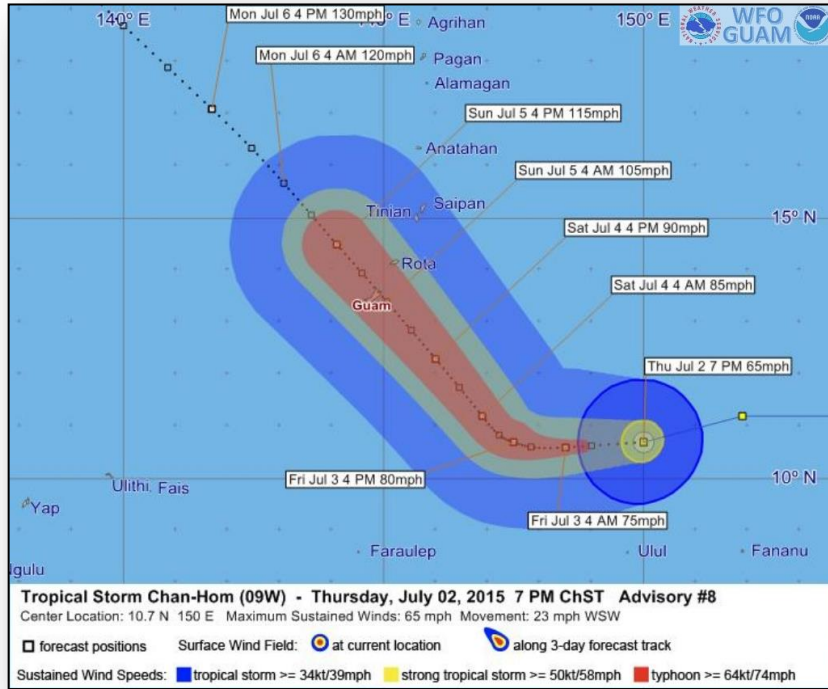

## As of 5:00 a.m. EDT

- Located 430 miles ESE of Guam & Rota
- Moving westward at 18 mph
- Maximum sustained winds near 65 mph
- TS is expected to continue W through Friday with a gradual decrease in forward speed tonight
- Tropical storm winds extend outward up to 85 miles
- Forecast to continue intensifying over the next several days
- A Typhoon Watch is in effect for Guam, Rota, Tinian & Saipan

## Response

- FEMA RIX will go to Enhanced Watch as of 9am EDT, today
- FEMA RIX IMAT (with ESFs 3-8, 12) deploying to Guam today
- LNO deploying to CNMI on Friday, July 3
- RIX RRCC will activate to Level III, Friday, July 3

# Wildfire Summary



Fire Name (County)	FMAG #	Acres burned	% Contained Est. Containment date	Evacuations (Residents)	Structures Threatened	Structures Destroyed	Fatalities / Injuries
<b>Washington (1)</b>							
Sleepy Hollow (FINAL) (Chelan County)	FEMA-5087-FM-WA	2,950	83% (+36)	Lifted	0	32 (29 homes)	0/2 (+2)

# Disaster Requests & Declarations



Declaration Requests in Process		Requests APPROVED (since last report)	Requests DENIED (since last report)
<b>3</b>	<b>Date Requested</b>	<b>0</b>	<b>0</b>
IA – DR Avian Influenza Outbreak	June 17, 2015		
WY – DR Severe Storms and Flooding	June 19, 2015		
KS – DR Severe Storms, Tornadoes, and Flooding	July 1, 2015		

# Major Disaster Declaration Request – KS



## July 1, 2015

- Governor of Kansas requested a Major Disaster Declaration
- Due to severe storms, tornadoes, and flooding during the period May 4 – June 27, 2015
- Requesting:
  - Public Assistance for 42 counties
  - Hazard Mitigation statewide

Kansas

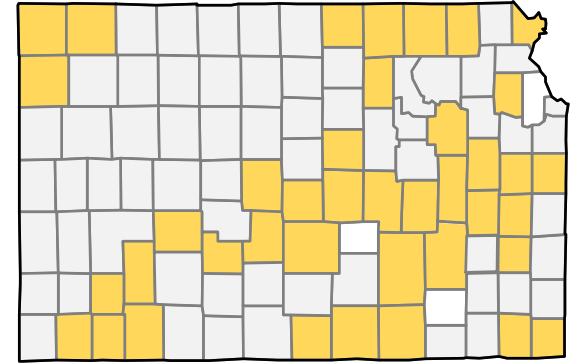

■ Requested PA counties

# Disaster Amendments



Amendment	Effective Date	Action
Amendment No. 6 FEMA-4223-DR-TX	July 1, 2015	Added 5 counties for IA & 15 counties for PA

# Open Field Offices as of July 2

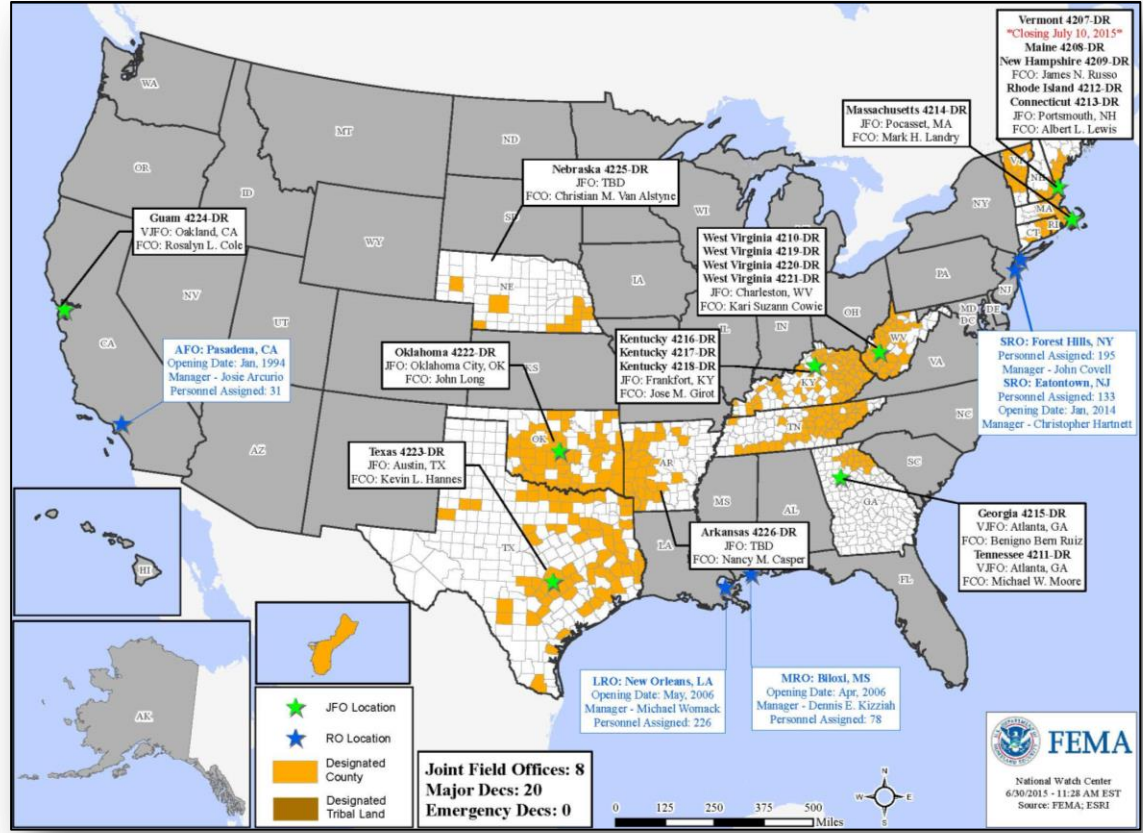

# Joint Preliminary Damage Assessments



Region	State / Location	Event	IA/PA	Number of Counties		Start – End
				Requested	Complete	
I	VT	Flooding June 9	PA	3	0	6/30-TBD
VI	LA	Red River Flooding May 18 and continuing	IA	2	2	6/24-6/26
			PA	6	5	6/24-TBD
	TX	Severe Storms, Tornadoes & Flooding May 5, 2015 and continuing	IA	41	38	5/29-TBD
			PA	92	66	5/29-TBD
	OK	Severe Storms Tornadoes, Straight-Line Winds and Flooding	IA	35	35	5/26-6/26
PA			61	59 (+1)	6/26-TBD	
VII	MO	Severe Storms, Straight-line Winds & Flooding May 15 and continuing	PA	21	0	TBD-TBD
VIII	CO	Flooding May 5-29	PA	5	5	6/29-7/01
X	AK	Sockeye Fire June 15 and continuing	IA	1	1	6/25-6/26
			PA	1	0	6/30-TBD
		Card Street Fire June 15 and continuing	IA	1	0	6/30-TBD
			PA	1	0	7/6-TBD

# National Weather Forecast

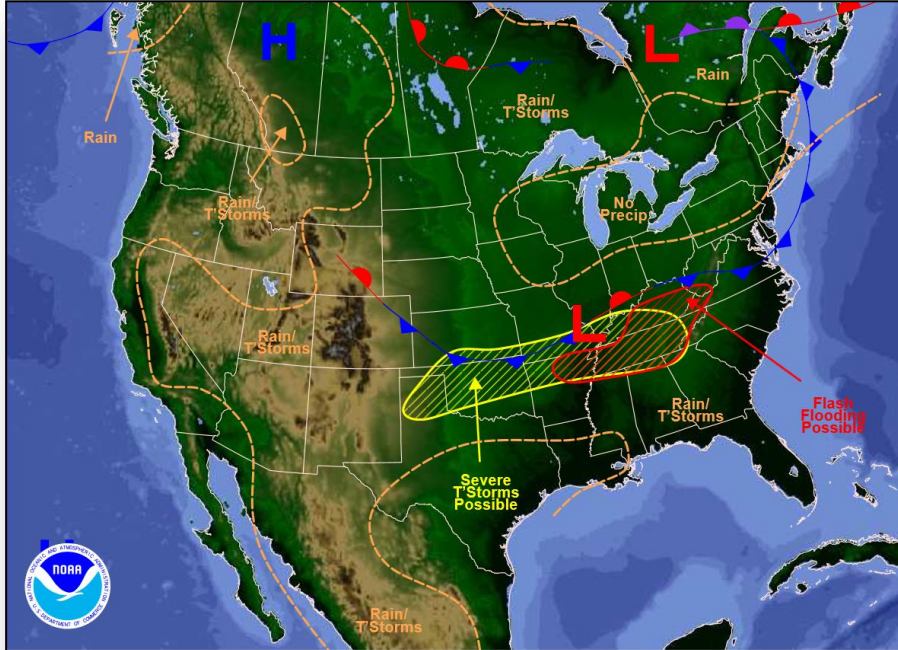

Weather Forecast for Thu, Jul 02, 2015, issued 3:43 AM EDT  
DOC/NOAA/NWS/NCEP/Weather Prediction Center  
Prepared by McReynolds based on WPC, SPC and NHC forecasts

*Today*

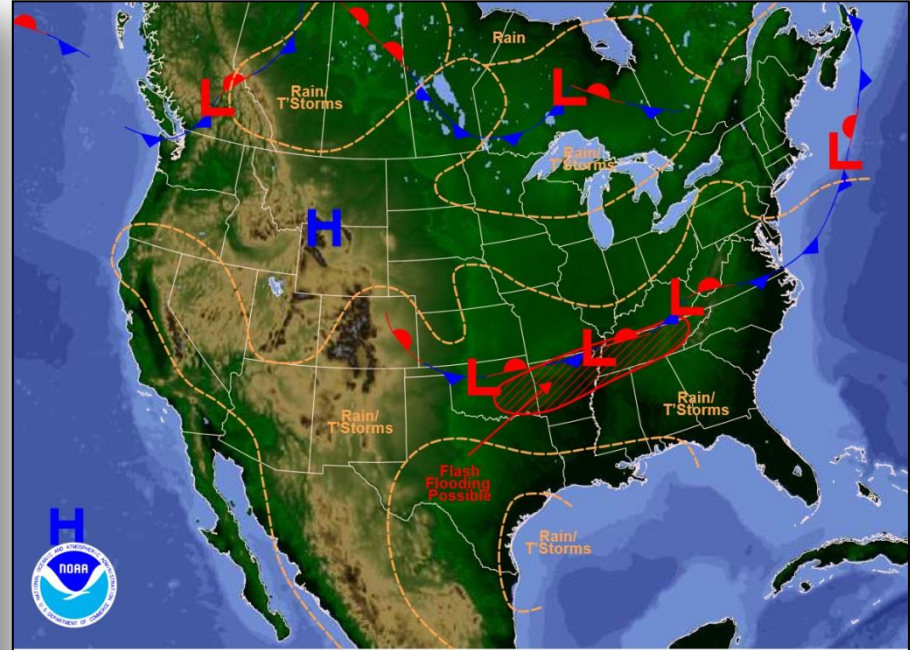

Weather Forecast for Fri, Jul 03, 2015, issued 4:24 AM EDT Thu, Jul 02, 2015  
DOC/NOAA/NWS/NCEP/Weather Prediction Center  
Prepared by McReynolds based on WPC, SPC and NHC forecasts

*Tomorrow*



# Active Watches/Warnings

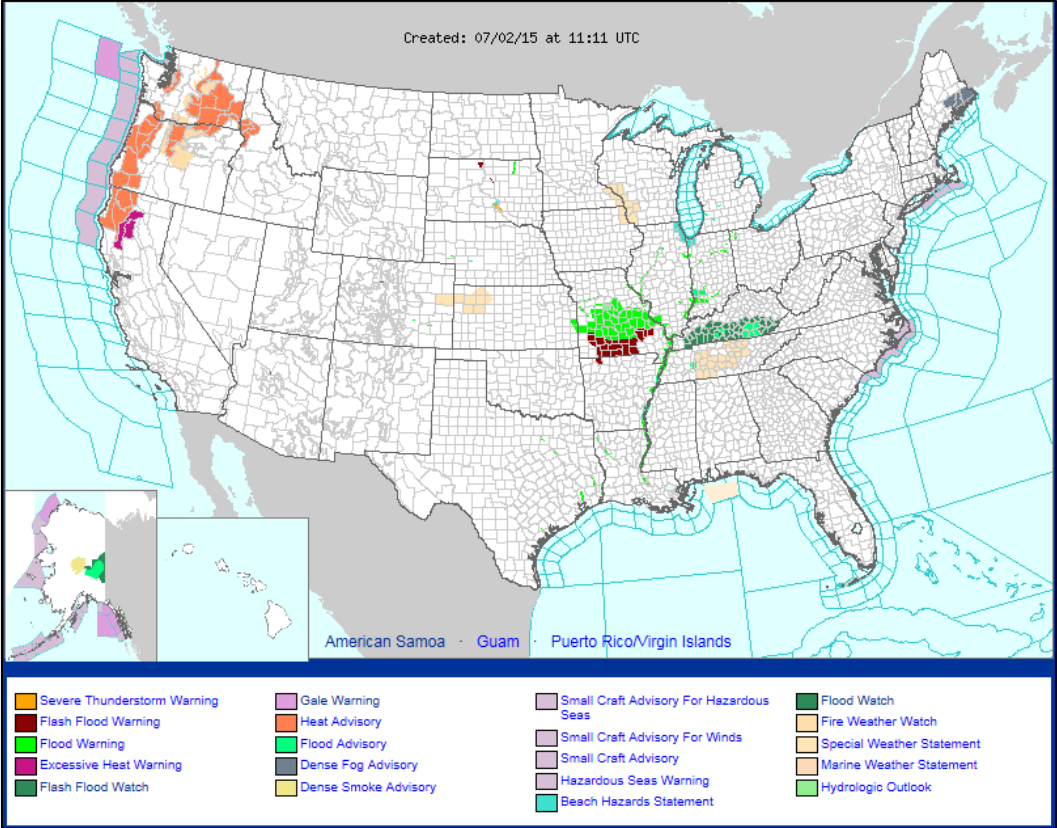

# Precipitation Forecast, 1-3 Day



FEMA

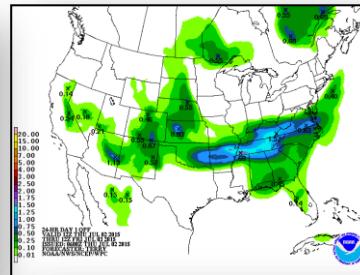
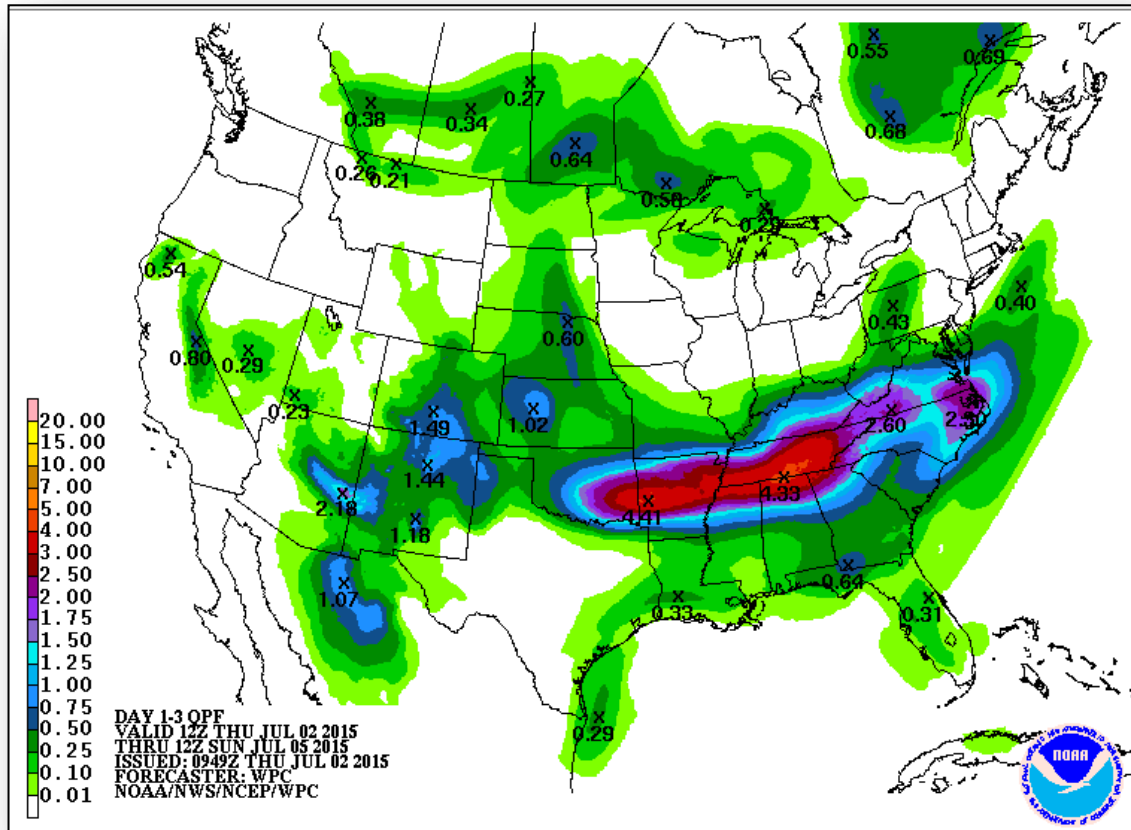

Day 1

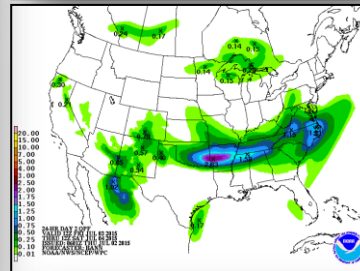

Day 2

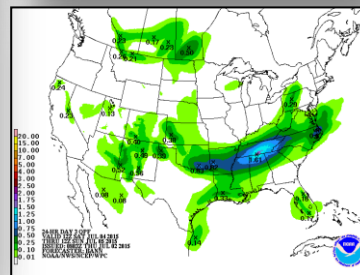

Day 3

# River Forecast

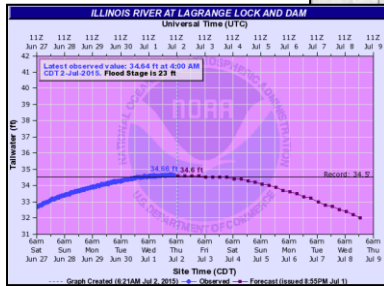

**34.5ft Potential Flood Impacts:**

- LaGrange Road is flooded south of LaGrange Lock and Dam

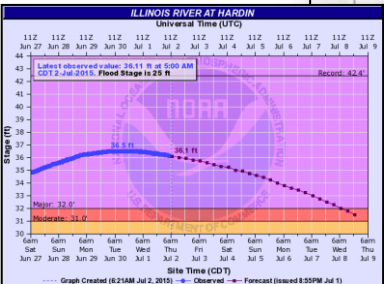

**36.5ft Potential Flood Impacts:**

- Nutwood Levee overtopped

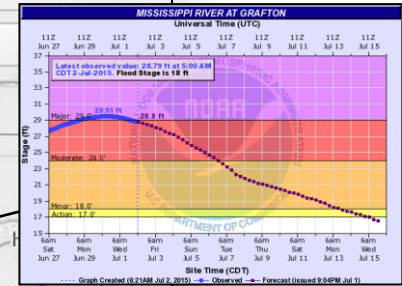
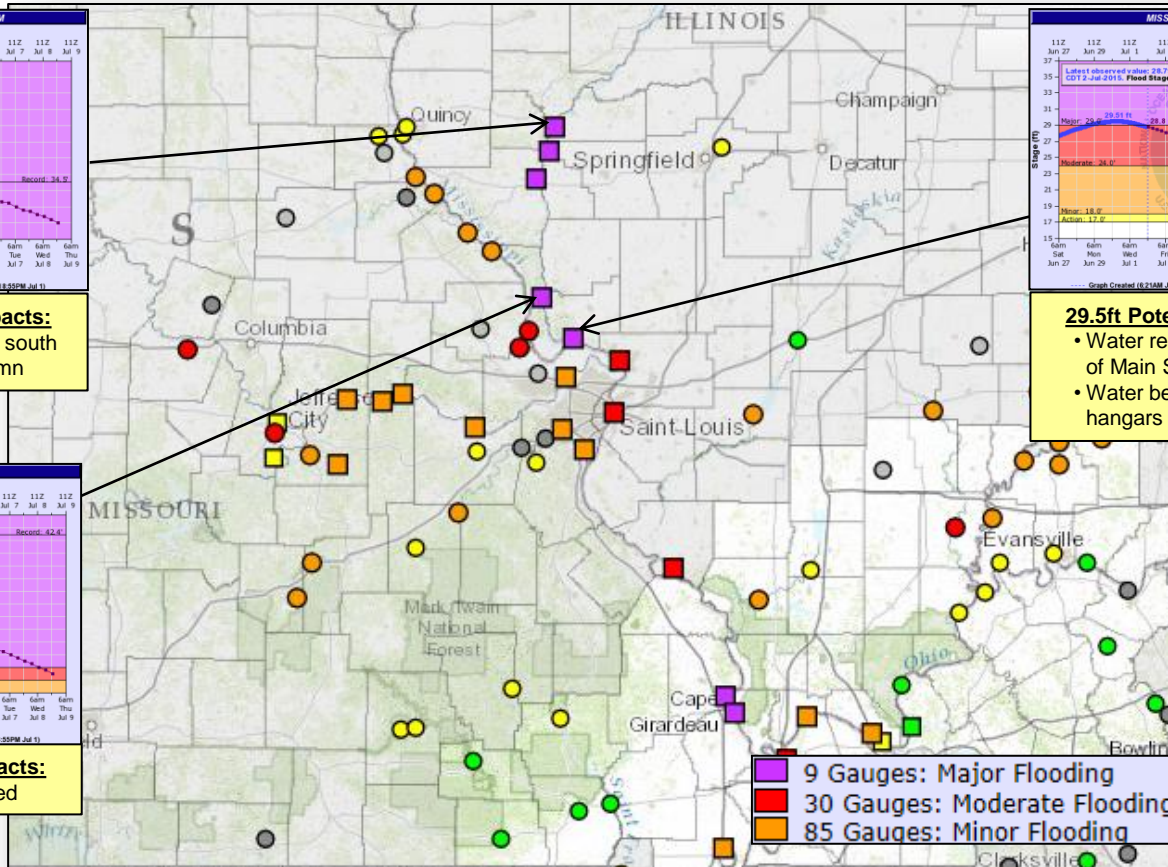

**29.5ft Potential Flood Impacts:**

- Water reaches the intersection of Main Street and Maple Street
- Water begins to enter the north hangars at Smartt Field

■ 9 Gauges: Major Flooding  
■ 30 Gauges: Moderate Flooding  
■ 85 Gauges: Minor Flooding

# Severe Weather Outlook, Days 1-3

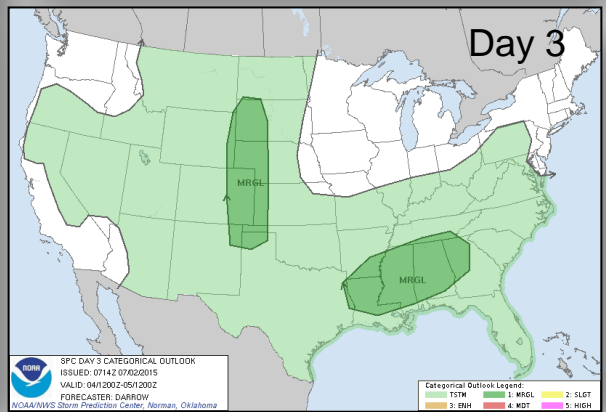
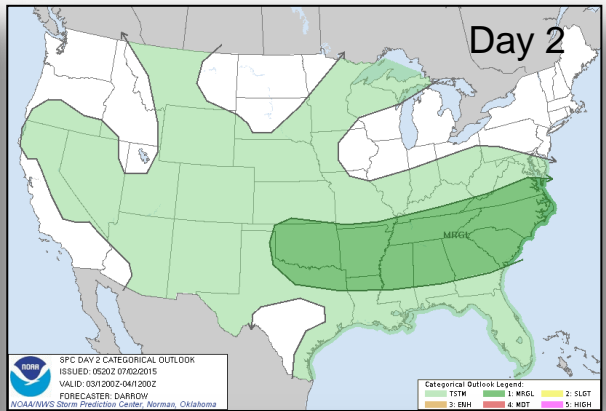
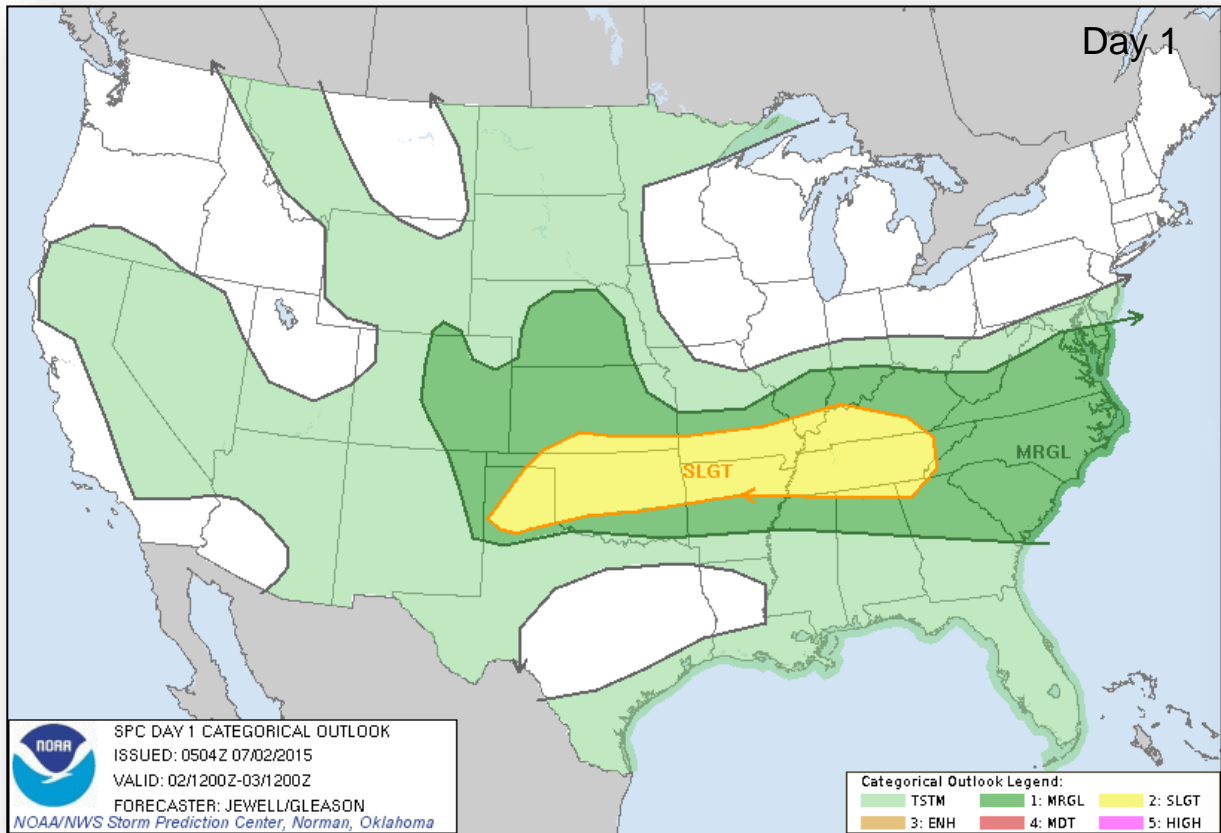

## Categories

- Thunderstorms
- Marginal Risk
- Slight Risk
- Enhanced Risk
- Moderate Risk
- High Risk

# Hazard Outlook, July 4-8

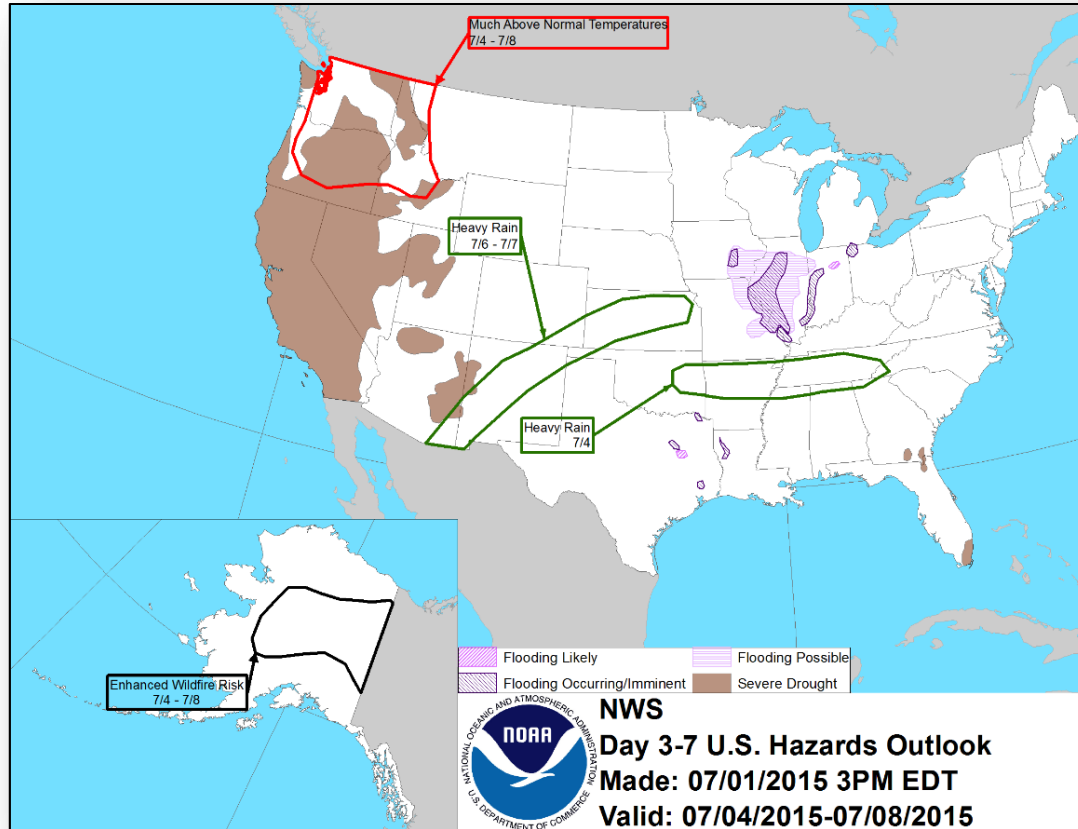

# Space Weather



None	Past 24 Hours	Current	Next 24 Hours
Space Weather Activity:	None	None	None
• Geomagnetic Storms	None	None	None
• Solar Radiation Storms	None	None	None
• Radio Blackouts	None	None	None

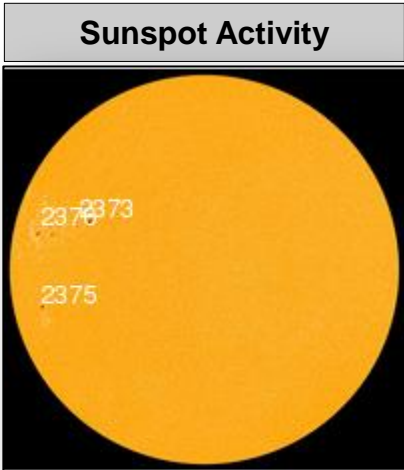
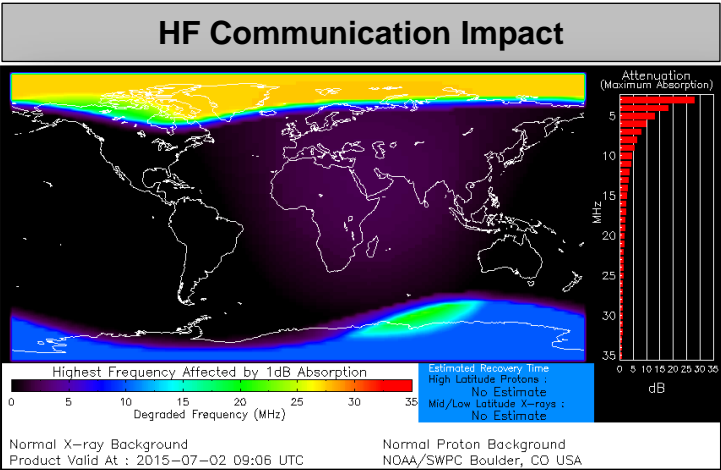

# FEMA Readiness – Deployable Teams /Assets



Deployable Teams/Assets									
Resource	Status	Total	FMC Available		Partially Available	Not Available	Detailed, Deployed, Activated	Comments	Rating Criterion
FCO		35	13	37%	0	1	23		OFDC Readiness: FCO    Green    Yellow    Red Type 1   3+            2            1 Type 2   4+            3            2 Type 3   4                3            2 FDRC       3                2            1
FDRC		9	7	78%	0	0	2		
US&R		28	27	96%	0	1	0	NM-TF1 (Red) – Personnel shortages	<ul style="list-style-type: none"> <li>• Green = Available/FMC</li> <li>• Yellow = Available/PMC</li> <li>• Red = Out-of-Service</li> <li>• Blue = Assigned/Deployed</li> </ul>
National IMAT		3	2	67%	0	0	1	Elements of IMAT East-2 deployed to TX	<ul style="list-style-type: none"> <li>• Green: 3 avail</li> <li>• Yellow: 1-2 avail</li> <li>• Red: 0 avail (<i>Individual N-IMAT red if 50% of Section Chiefs and/or Team Leader is unavailable for deployment.</i>)</li> </ul>
Regional IMAT		13	4	30%	0	4	5	<p><b>Deployed (Blue):</b>                      RII (Team A) to TX supporting FEMA-4223-DR-TX                      RV to RVI supporting severe weather/flooding                      RVI (Team 1) to TX &amp; personnel to OK                      RIX (Team 2) to Guam today                      RX to FEMA Area Office in AK supporting wildfires</p> <p><b>Not Mission Capable (Red):</b>  <u>Personnel shortages/staff adjustments</u>                      R1 (Team 1); RIV (Team 3); RVI (Team 2);                      RIX (Team 1)</p>	<ul style="list-style-type: none"> <li>• Green: 7 or more avail</li> <li>• Yellow: 4 - 6 teams available</li> <li>• Red: &gt; 8 teams deployed/unavailable</li> </ul> <p><i>R-IMAT also red if TL Ops/Log Chief is unavailable &amp; has no qualified replacement</i></p>
MCOV		60	34	57%	0	6	20	16 units in TX 4 units in OK	<ul style="list-style-type: none"> <li>• Green = 80 – 100% avail</li> <li>• Yellow = 60 – 79% avail</li> <li>• Red = 59% or below avail</li> <li>• Readiness remains 95%</li> </ul>

# FEMA Readiness – National/Regional Teams



National/Regional Teams									
Resource	Status	Total	FMC Available		Partially Available	Not Available	Status	Comments	Rating Criterion
NWC		5	5	100%	0	0	Not Activated		<ul style="list-style-type: none"> <li>• Green = FMC</li> <li>• Yellow = PMC</li> <li>• Red = NMC</li> </ul>
NRCC		2	344	89%	0	44	Not Activated		
HLT		1	N/A	N/A	0	0	Activated		
DEST							Not Activated		
RRCCs		10	10	100%	0	0	Not Activated		
RWCs/MOCs		10	10	100%	0	0	Not Activated	Region IX enhanced Watch at 9 am EDT	



# Common Operating Picture

FEMA-4222-DR-OK

Declared: 05/26/2015 Incident Period: 05/05/2015 to 06/04/2015

06/30/2015 (Day 33)

## COUNTY DESIGNATIONS

FEMA-4222-DR-OK SEVERE STORMS, TORNADOES, STRAIGHT-LINE WINDS and FLOODING  
DESIGNATIONS as of: 6/22/2015

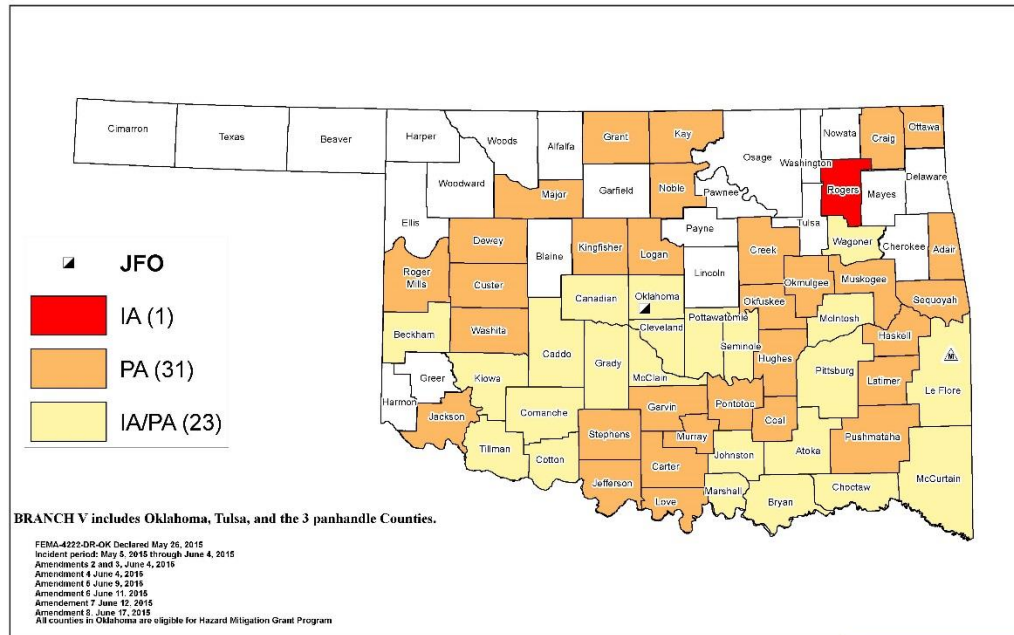

THIS MAP AND ITS CONTENTS ARE THE PROPERTY OF THE FEDERAL EMERGENCY MANAGEMENT AGENCY (FEMA). IT IS TO BE USED ONLY FOR THE PURPOSES SPECIFIED IN THE TITLE AND COVER SHEET OF THIS DOCUMENT. IT IS NOT TO BE REPRODUCED OR TRANSMITTED IN ANY FORM OR BY ANY MEANS, ELECTRONIC OR MECHANICAL, INCLUDING PHOTOCOPYING, RECORDING, OR BY ANY INFORMATION STORAGE AND RETRIEVAL SYSTEM, WITHOUT PERMISSION IN WRITING FROM FEMA. FEMA IS NOT RESPONSIBLE FOR ANY ERRORS OR OMISSIONS THAT MAY APPEAR IN THIS DOCUMENT. FEMA IS NOT PROVIDING ANY WARRANTY, EXPRESS OR IMPLIED, INCLUDING BUT NOT LIMITED TO THE ACCURACY, COMPLETENESS, OR SUITABILITY OF THE INFORMATION CONTAINED HEREIN. FEMA IS NOT PROVIDING ANY ADVICE OR OPINION ON ANY MATTER. FEMA IS NOT PROVIDING ANY SERVICE OR CONSULTING. FEMA IS NOT PROVIDING ANY INSURANCE. FEMA IS NOT PROVIDING ANY FINANCIAL ASSISTANCE. FEMA IS NOT PROVIDING ANY LEGAL ADVICE. FEMA IS NOT PROVIDING ANY MEDICAL ADVICE. FEMA IS NOT PROVIDING ANY OTHER SERVICE OR ADVICE. FEMA IS NOT PROVIDING ANY OTHER INFORMATION. FEMA IS NOT PROVIDING ANY OTHER SERVICE OR ADVICE. FEMA IS NOT PROVIDING ANY OTHER INFORMATION. FEMA IS NOT PROVIDING ANY OTHER SERVICE OR ADVICE. FEMA IS NOT PROVIDING ANY OTHER INFORMATION.

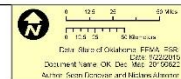

# Common Operating Picture

FEMA-4222-DR-OK

Declared: 06/26/2015 Incident Period: 05/05/2015 to 06/04/2015

06/30/2015 (Day 33)

## Priorities and Objectives

### **State/FEMA Priorities**

- Support survivor recovery
- Provide timely and accurate public messaging
- Restore public infrastructure
- Build resiliency in homes and communities
- Ensure the safety and security of all assigned personnel

# Common Operating Picture

FEMA-4222-DR-OK

Declared: 06/26/2015 Incident Period: 05/05/2015 to 06/04/2015

06/30/2015 (Day 33)

## Priorities and Objectives

### **Objectives for current Operational Period**

- 3b. Deploy Disaster Survivor Assistance Teams (DSAT) to conduct A.I.R. Mission (access, inform, and report) and perform IA registration intake, case status inquiries, and updates in designated counties.
- 15. Complete Public Assistance Preliminary Damage Assessments for Delaware, Mayes, and Nowata counties NLT 07/01/2015.
- 4. Distribute clear and unified public messaging regarding State/FEMA recovery operations, including DRC locations and registration guidance.
- 13. Complete Public Assistance Kick-off meetings within 14 days of each Request for Public Assistance (RPA) approval.
- 7b. Engage non-participating communities within the state of Oklahoma regarding NFIP participation.
- 9. Identify and prioritize communities with expired or expiring Hazard Mitigation Plans and provide technical assistance.
- 5. Identify, capture, and utilize high water mark data for future planning/mapping activities.

# Common Operating Picture

FEMA-4222-DR-OK

Declared: 05/26/2015 Incident Period: 05/05/2015 to 06/04/2015

06/30/2015 (Day 33)

## INDIVIDUAL ASSISTANCE (as of 06/30/2015)

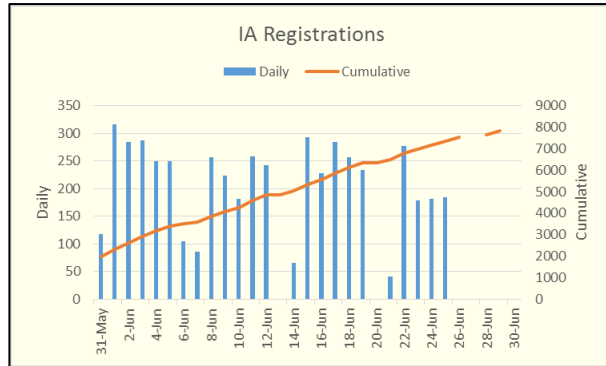

Registration deadline 07/27/2014

Individual Assistance Summary		
Registrations	Total	7,840
IHP	Referred/Total	6,176
	\$ Disbursed	\$11.5M
HA	\$ Disbursed	\$9.8 M
ONA	\$ Disbursed	\$1.6 M
DUA	\$ Disbursed	\$0
Max Awards	Total	34
	\$ Approved	\$1.8 M
Inspections	Issued/Total	5,720

DSA	
Survivor Interactions	8,883
Survivor Registrations	554
Whole Community Referrals	305
Case Updates	28

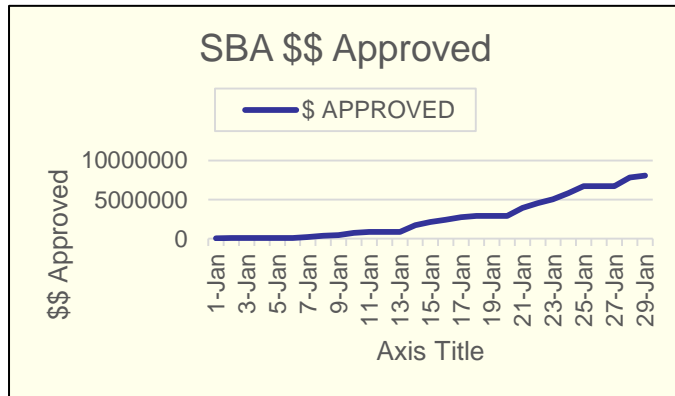

Disaster Loan Outreach Center	
Opens 07/01/2015	0

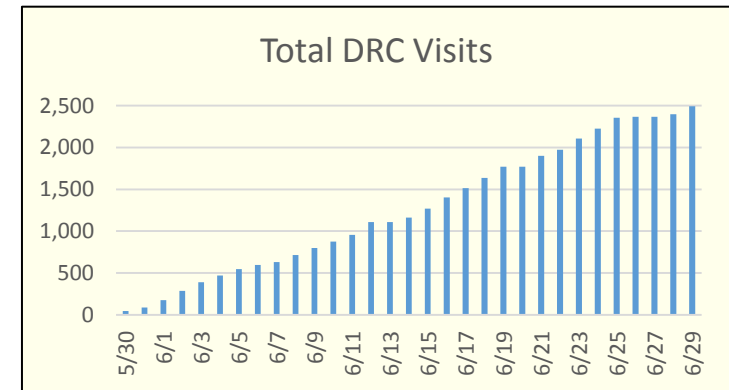

# Common Operating Picture

FEMA-4222-DR-OK

Declared: 05/26/2015 Incident Period: 05/05/2015 to 06/04/2015

06/30/2015 (Day 33)

## PUBLIC ASSISTANCE (as of 06/30/2015)

Request for Public Assistance*	
Total RPAs Received	126
Total Eligible RPAs	126
Total Ineligible RPAs	0
Total RPAs Pending Review	0
Kick-Off Meetings Scheduled	65
Kick-Off Meetings Completed	36
Project Worksheets	
Projected	986
PWs Entered	0
PWs Obligated	0
406 Mitigation	
PWs with 406 Mit Proposal	0
Total \$\$ 406 Mit Proposal	\$0
Dollar Amounts	
PDA Total Estimate	\$41,493,511
Total PWs in EMMIE 100%	\$0
Total PWs in EMMIE (75% Fed Share)	\$0
Total Obligated 75% Fed Share	\$0
Applicants	
Applicants Open	126
Applicants Complete/Ineligible/Withdrawn	0

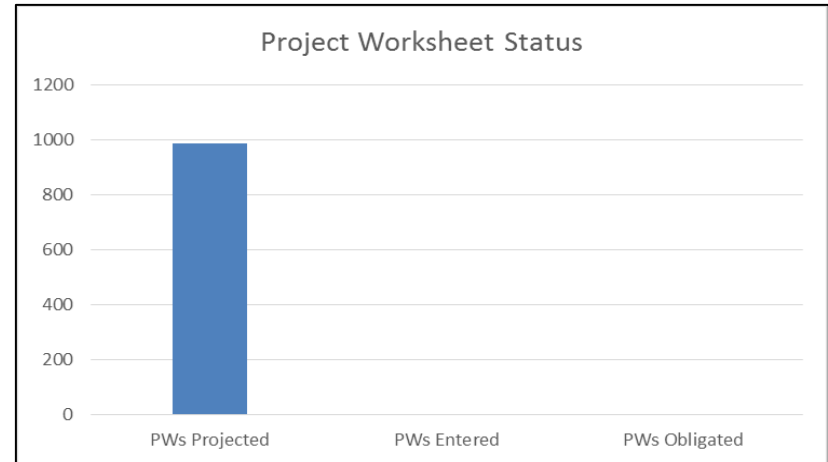
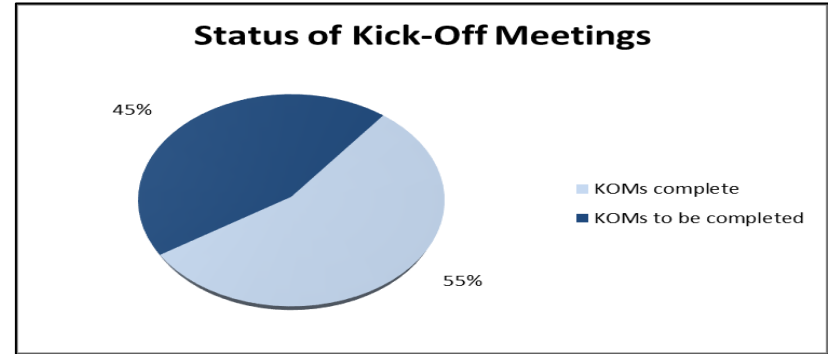

# Common Operating Picture

FEMA-4222-DR-OK

Declared: 05/26/2015 Incident Period: 05/05/2015 to 06/04/2015

06/30/2015 (Day 33)

## FINANCE & STAFFING (as of 06/30/2015)

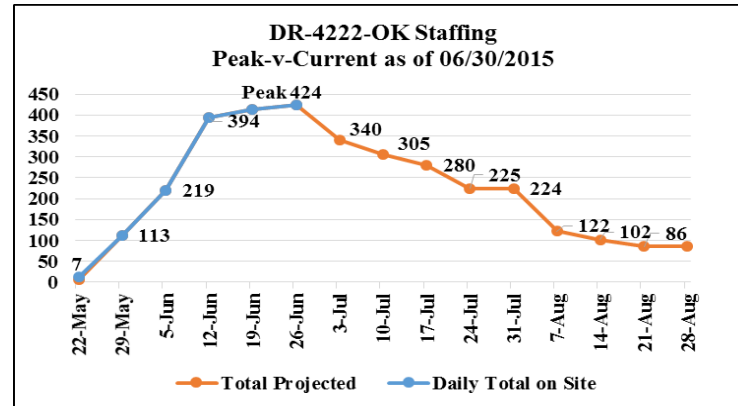
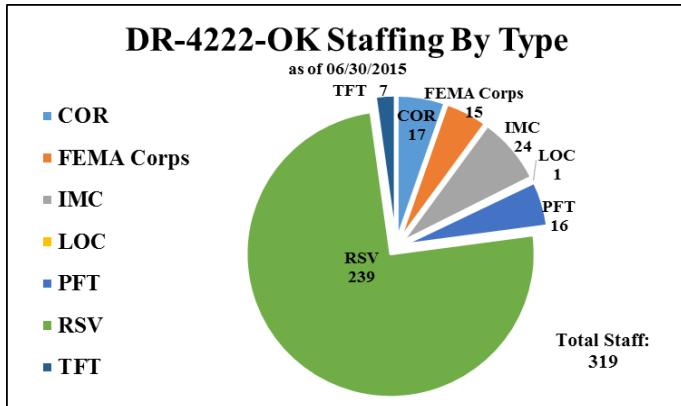
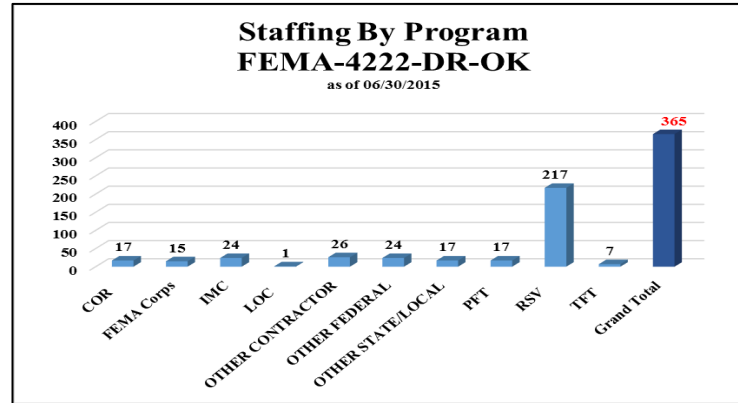
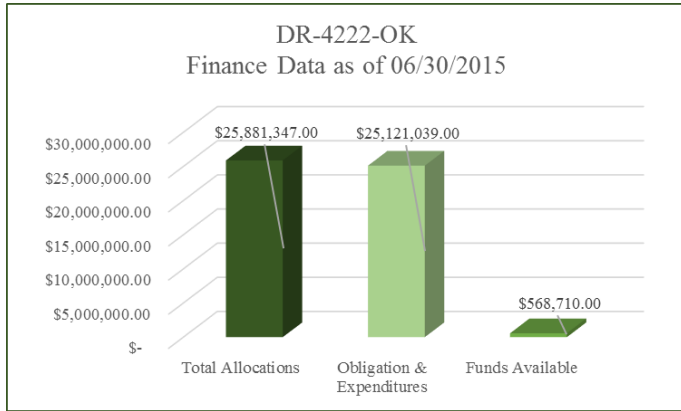

# Common Operating Picture

FEMA-4222-DR-OK

Declared: 05/26/2015 Incident Period: 05/05/2015 to 06/05/2015

06/30/2015 (Day 33)

## Training and Qualifications

Personnel Type	#Trainee		#Qualified		#Unassigned	
COR	7	2.2%	10	3.1%	1	0.3%
IMC	1	0.3%	22	6.9%	1	0.3%
PFT	7	2.2%	9	2.8%	0	0.0%
RSV	14	4.4%	222	69.8%	2	0.6%
TFT	2	0.6%	5	1.6%	0	0.0%
Other	15	4.7%	0	0.0%	0	0.0%

### TRAINEE/CANDIDATE DATA

Trainees or Candidates are deployed in the following positions: (trainees are entry level, candidates are advancing from a previous qualification)

- Disability Integration Advisor
- Federal Disaster Recovery Coordinator
- NDRS Recovery Coordination Group Supervisor
- Planning Support Unit Leader
- Security Manager
- Disaster Survivor Assistance Specialist (x12)
- Mobile Communications Vehicle Operator

### COACH / EVALUATORS

- 134
- Any required – NDRS, FCO, DEG

### COURSES OFFERED OR SCHEDULED

- L0823 FQS (x4), PA Procurement L212, 213,214, HMGP Grant Cycle

# Common Operating Picture

FEMA-4222-DR-OK

Declared: 05/26/2015 Incident Period: 05/05/2015 to 06/04/2015

06/30/2015 (Day 33)

## BEST PRACTICES

### **Public Assistance**

- Held coordination/training meeting with Oklahoma Department of Transportation (ODOT) FEMA and OEM field staff to ensure common understanding of Oklahoma road standards, issues, and challenges. Additionally, talking points were prepared for damaged Private Roads and options for compensation.
- Local Hire program initiative: outreach to ODOT and the Oklahoma Association of Electric Cooperatives (OAEC) to identify candidates interested in a 120 day assignment

### **Disaster Survivor Assistance (DSA)**

- A state counterpart DSA coordinator in the JFO was critical maintaining coordination between state field Area Coordinators, Local Emergency Mangers, and DSA.

### **Individual Assistance**

- Positioned Voluntary Agency Liaisons (VALs) into multiple counties to assess and develop Long Term Recovery Committees (LTRC)
- Over 200 households initially deemed “ineligible” for housing assistance were made “eligible” through proactive IA case management at the JFO. This reversal may result in a change to HQ/IA policy.





# FEMA

**FEMA's mission is to support our citizens and first responders to ensure that as a nation we work together to build, sustain, and improve our capability to prepare for, protect against, respond to, recover from, and mitigate all hazards.**