



FEMA

Daily Operations Briefing

Thursday, December 11, 2014

8:30 a.m. EST

Significant Activity: Dec 10 – 11



Significant Events: West Coast winter storms

Significant Weather:

- Heavy rain – West Coast
- Flash flooding possible – northern CA
- Heavy snow possible – CA, Northern Intermountain, Great Lakes
- Rain & snow – CA, Central Great Basin & Northern Intermountain; Northeast
- Rain & thunderstorms – Coastal Pacific Northwest; Southern Plains to Lower Mississippi Valley
- Critical/Elevated Fire Weather Areas: None; Red Flag Warnings: None
- Space Weather: Past 24 hours – no space weather storms observed; next 24 hours – minor, R1 radio blackouts predicted

Declaration Activity: None

FEMA Readiness: No significant changes

Winter Storm – West Coast



Current Situation

- Series of strong Pacific storm systems delivering heavy rain, mountain snow & strong winds with potential flooding, flash flooding & mudslides from Pacific Northwest to northern/central CA & NV

Impacts

- Only sporadic power outages reported*
- 3 shelters open with 2 occupants in CA; 1 shelter open with 16 occupants in WA (ESF-06 as of 7:00 a.m. EST, 12/11/14)
- Numerous school closures in CA

Response

- CA & NV state EOCs are at Partial Activation (for drought)
- All other SEOCs remain at normal operations
- WA Governor declared state of emergency for 5 counties to facilitate emergency road repairs
- FEMA Region IX at Enhanced Watch; 2 LNOs deployed to CA EOC
- FEMA Region X remains at Watch/Steady State
- No requests for FEMA assistance

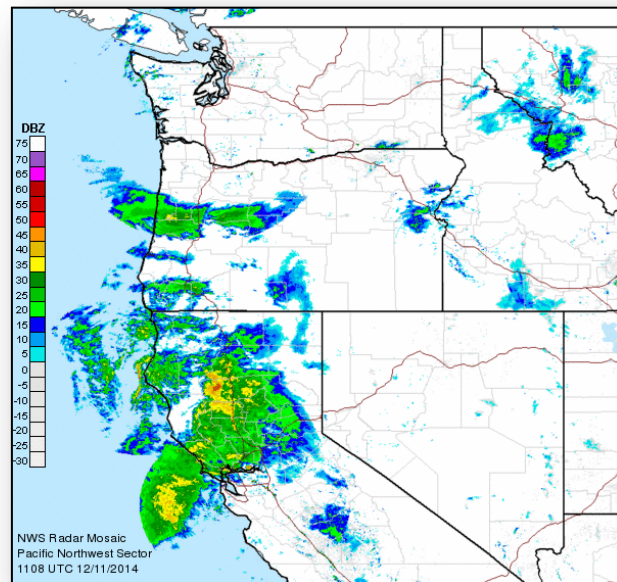

**Note: Customer outage data is provided by the Department of Energy's EAGLE-I system.
Comprehensive National coverage of all electrical service providers is not available.*

Open Field Offices as of Dec 11



FEMA

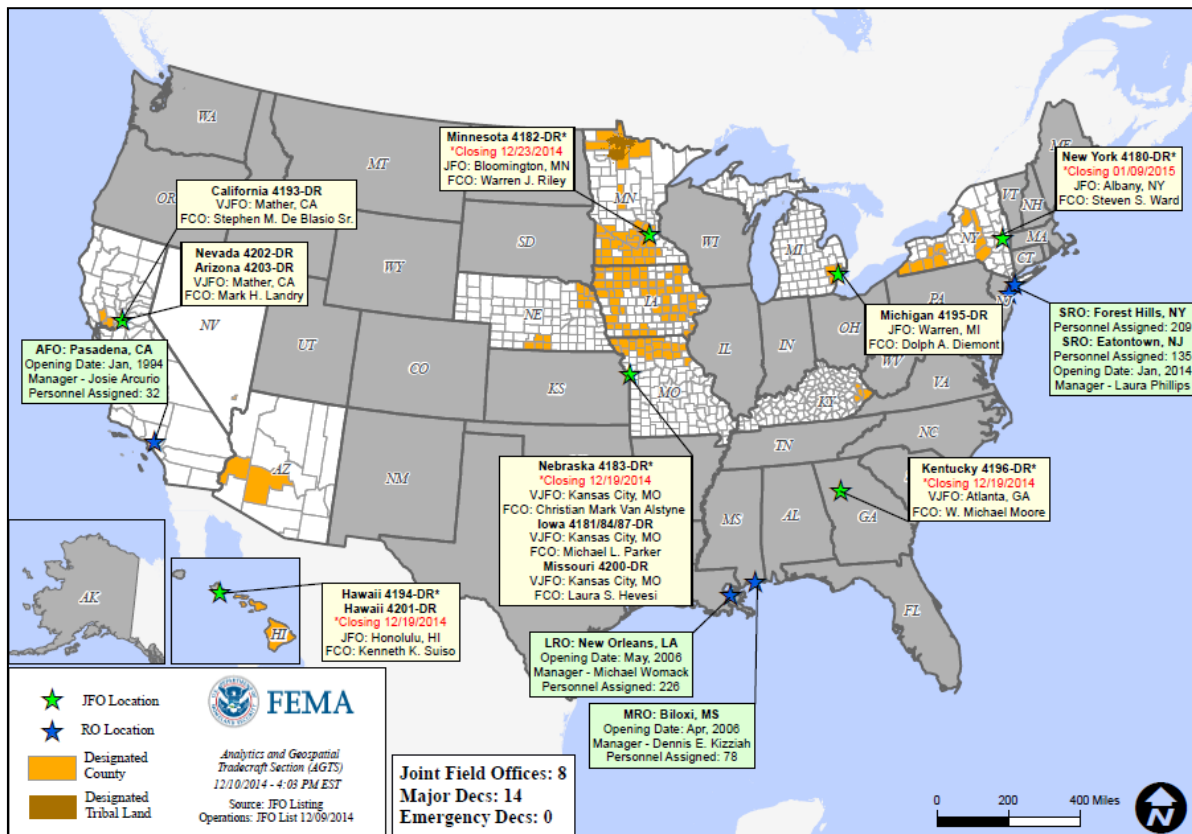

National Weather Forecast

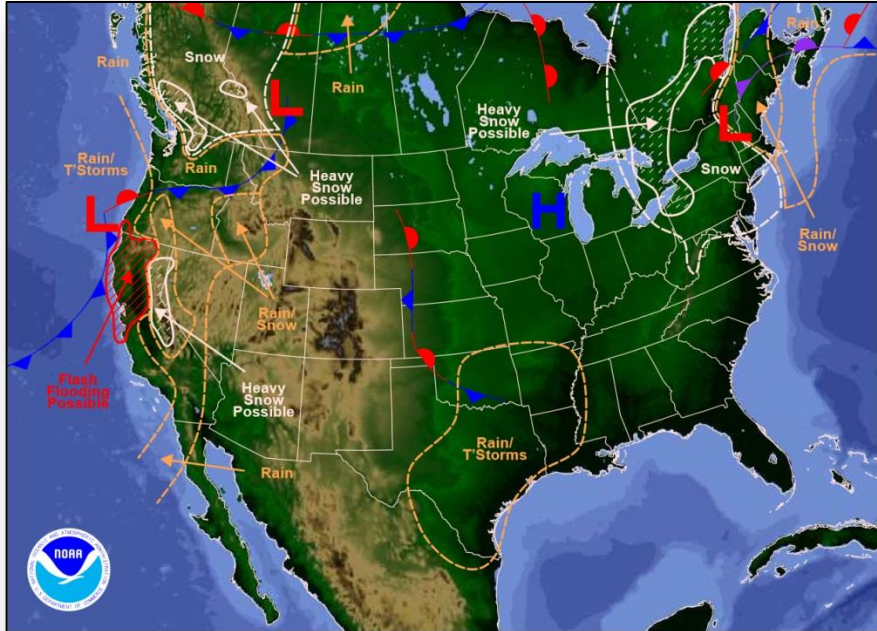

Weather Forecast for Thu, Dec 11, 2014, issued 4:05 AM EST
DOC/NOAA/NWS/NCEP/Weather Prediction Center
Prepared by McCreynolds based on WPC, SPC and NHC forecasts

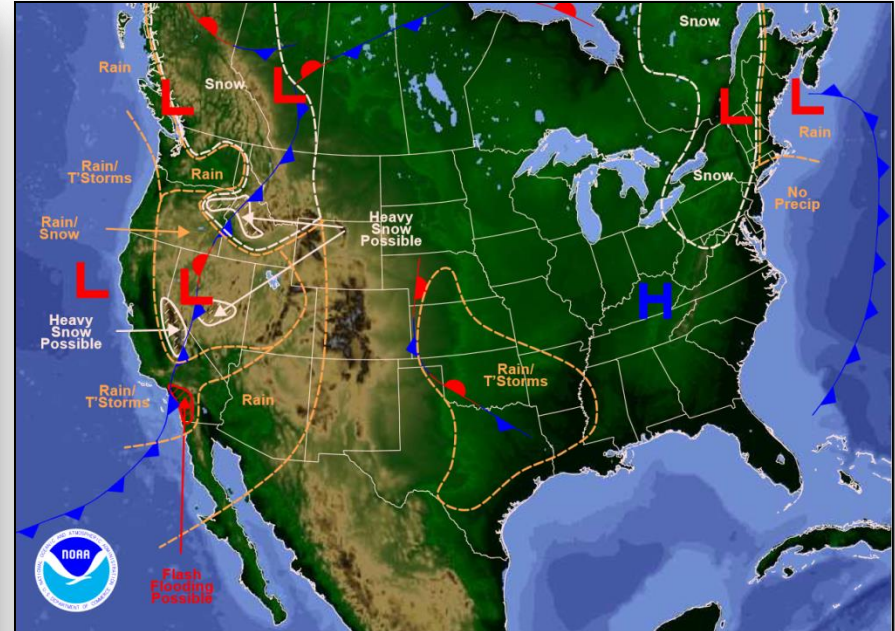

Weather Forecast for Fri, Dec 12, 2014, issued 4:32 AM EST Thu, Dec 11, 2014
DOC/NOAA/NWS/NCEP/Weather Prediction Center
Prepared by McCreynolds based on WPC, SPC and NHC forecasts

Active Watches/Warnings

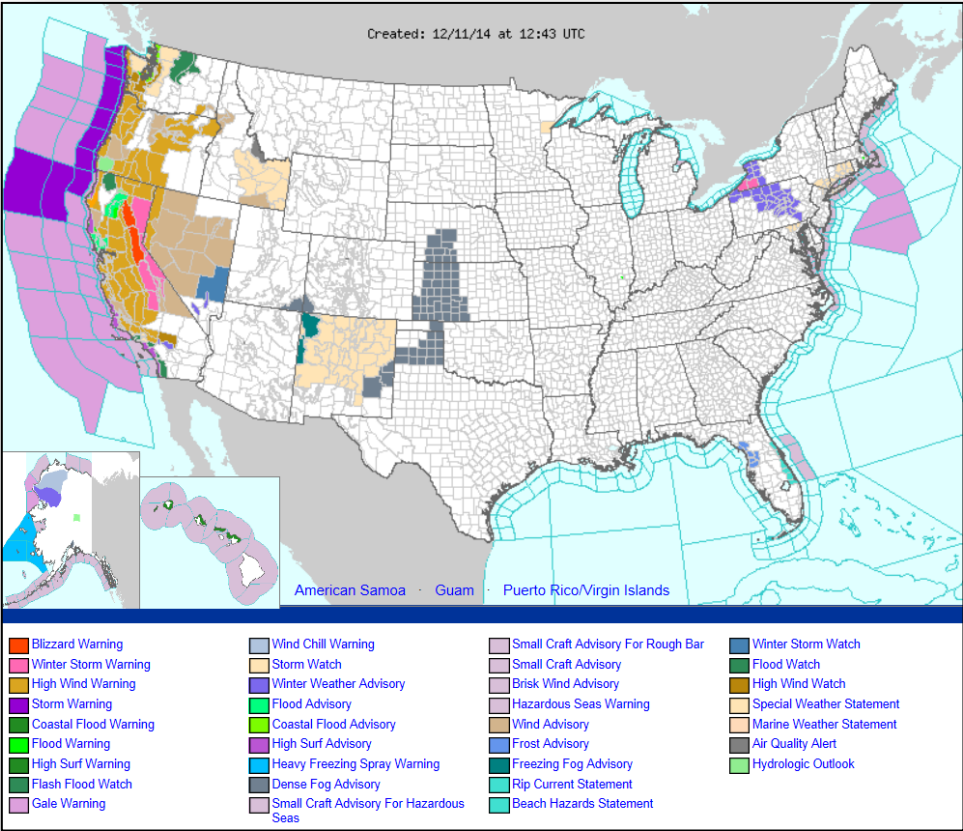

Precipitation Forecast – 3 Day



FEMA

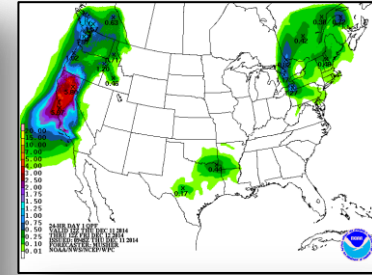
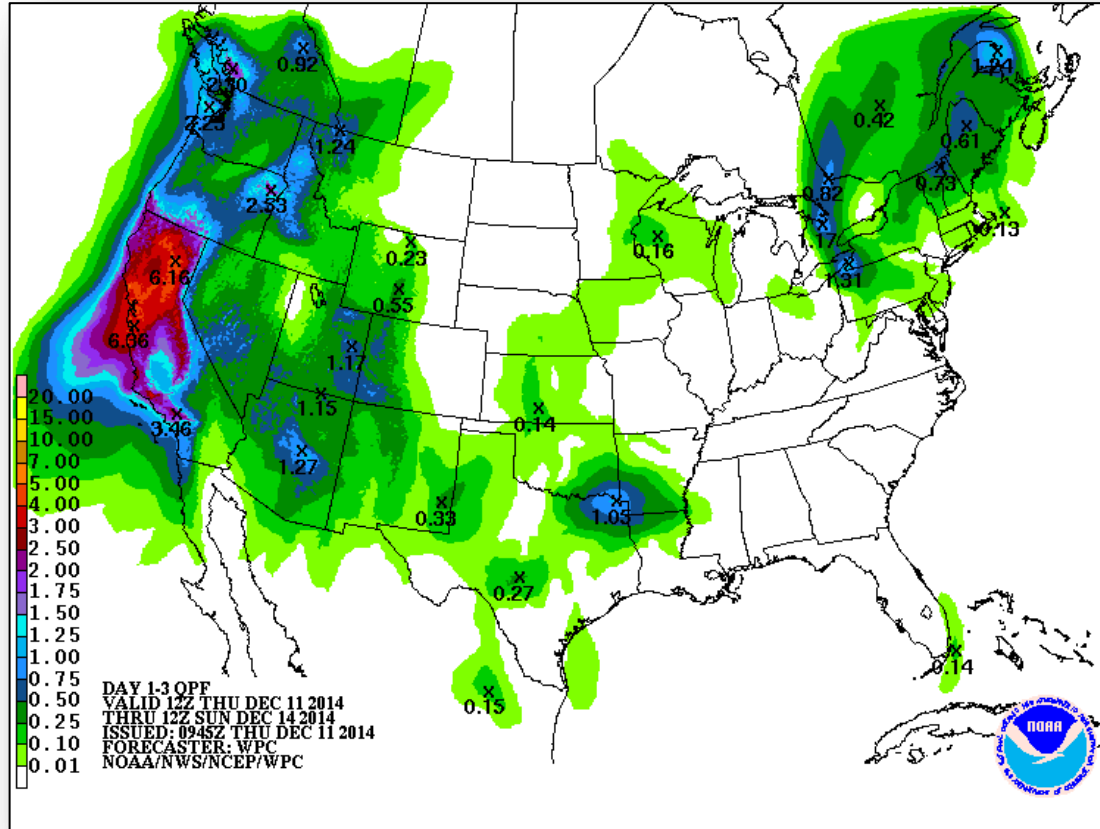

Day 1

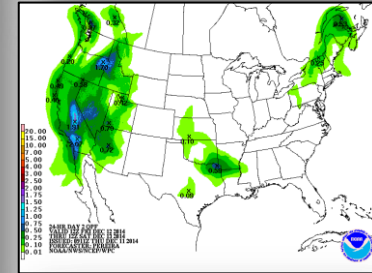

Day 2

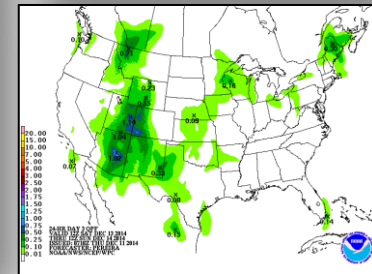

Day 3

Total Forecast Snowfall

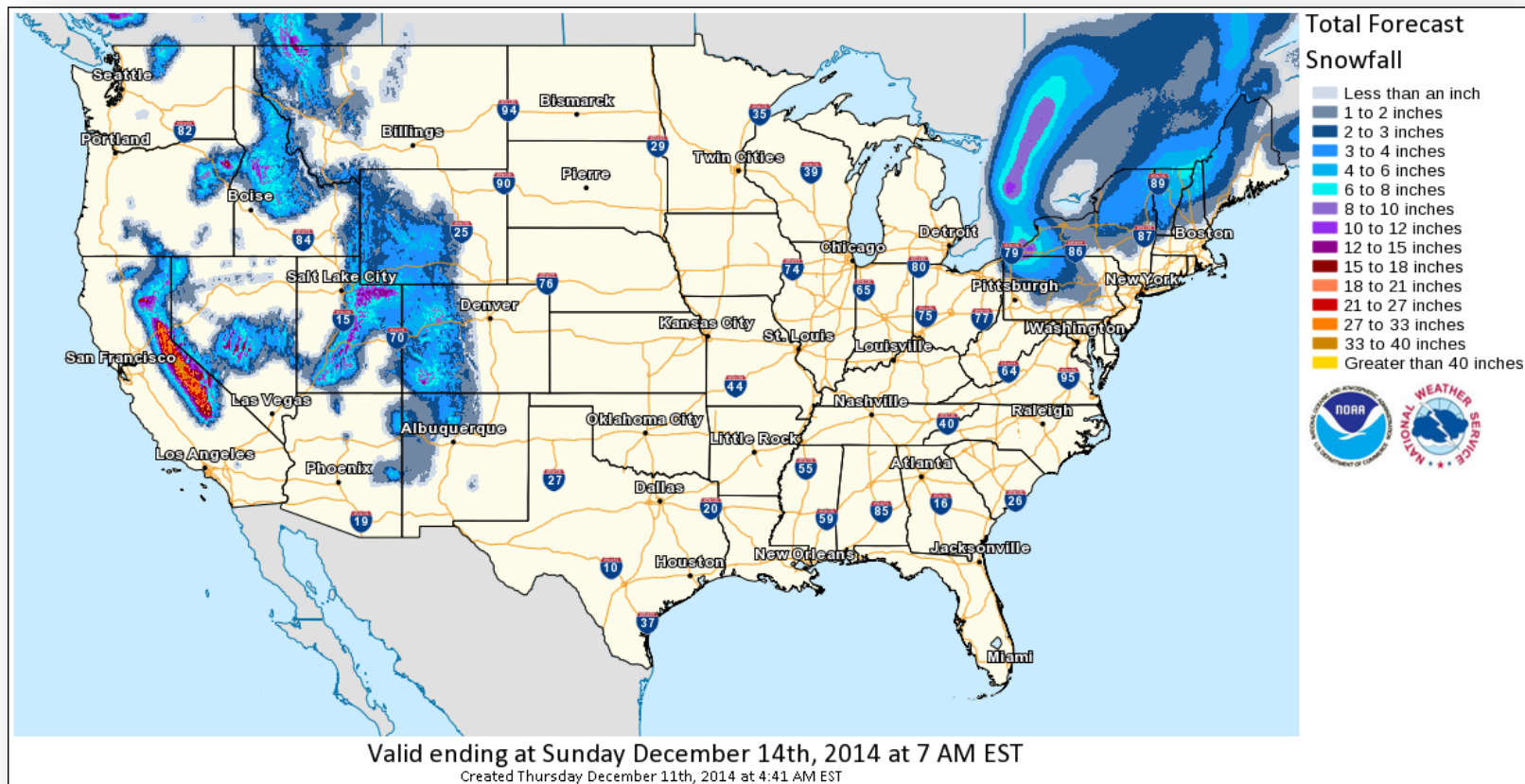

Predicted Rainfall – December 11 - 12



FEMA

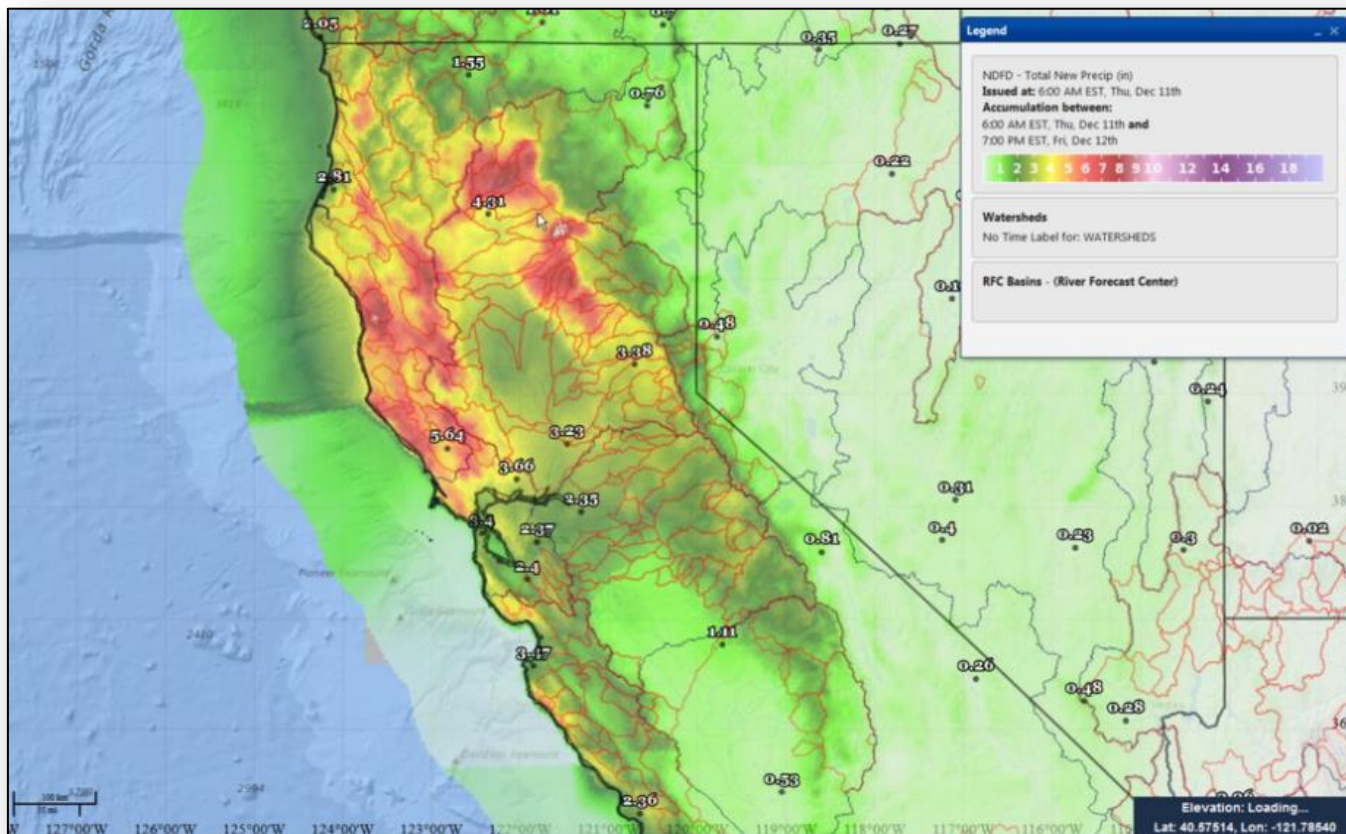

River Forecast

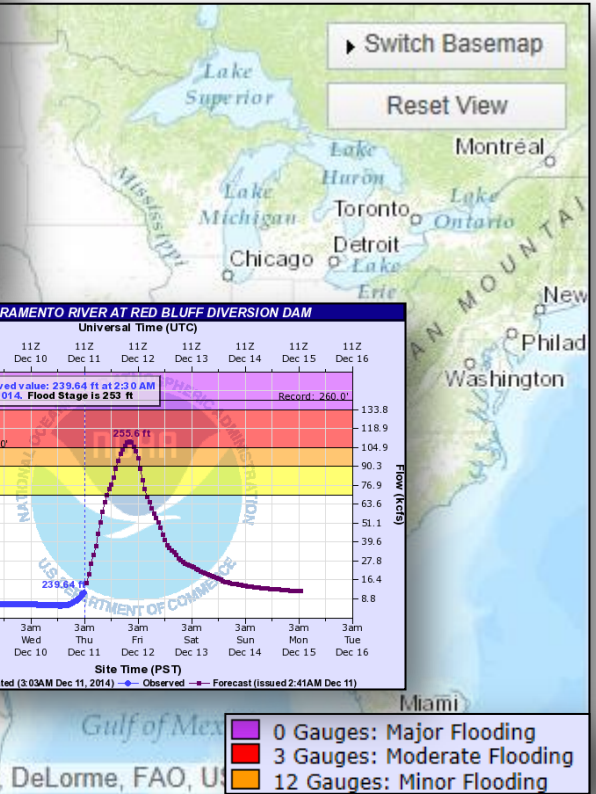
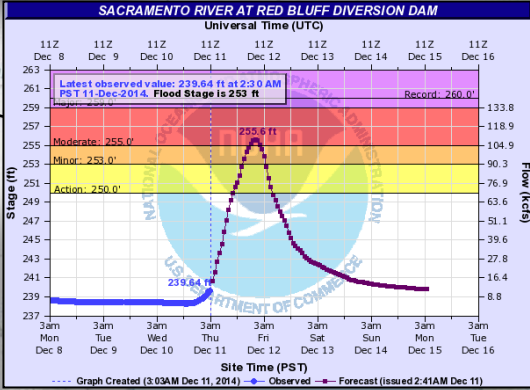
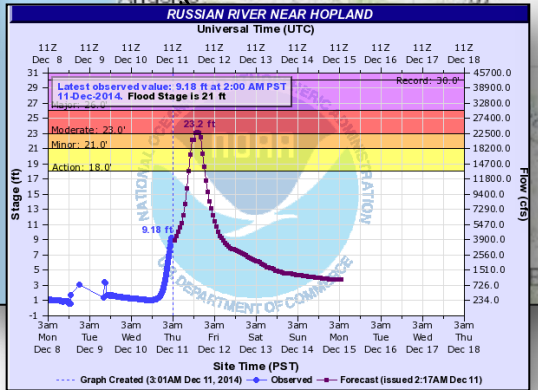
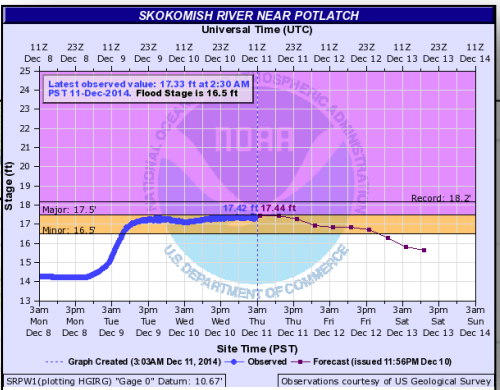
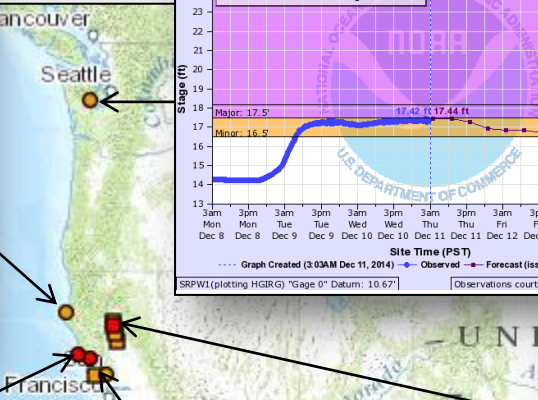
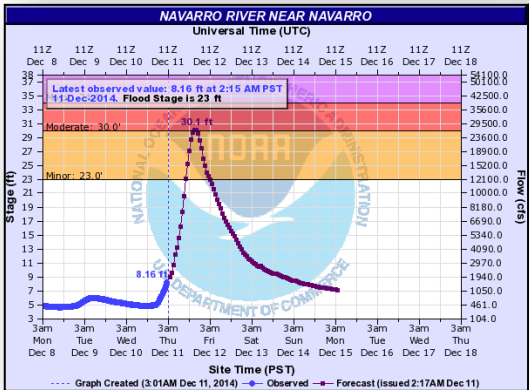
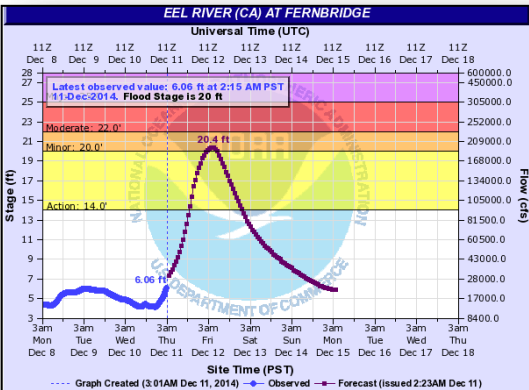

Hazard Outlook: Dec 13 - 17



FEMA

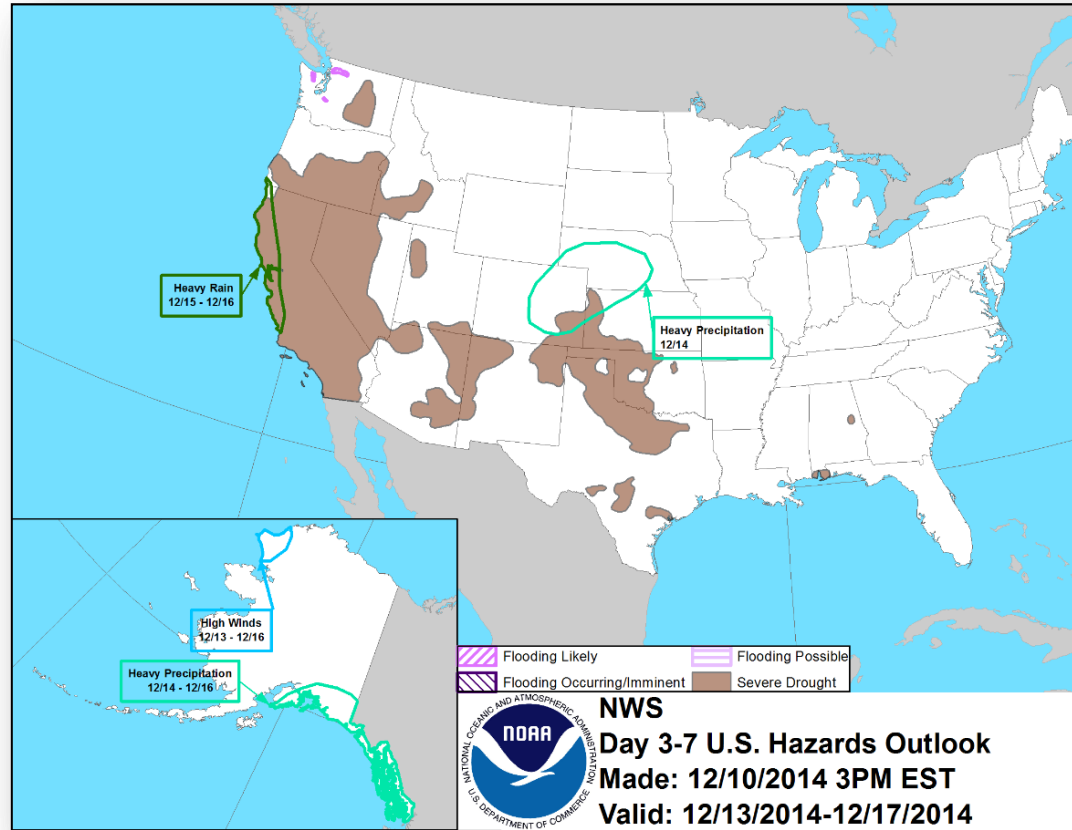

Space Weather



FEMA

NOAA Scales Activity (Range: 1/minor to 5/extreme)	Past 24 Hours	Current	Next 24 Hours
Space Weather Activity:	None	None	Minor
• Geomagnetic Storms	None	None	None
• Solar Radiation Storms	None	None	None
• Radio Blackouts	None	None	R1

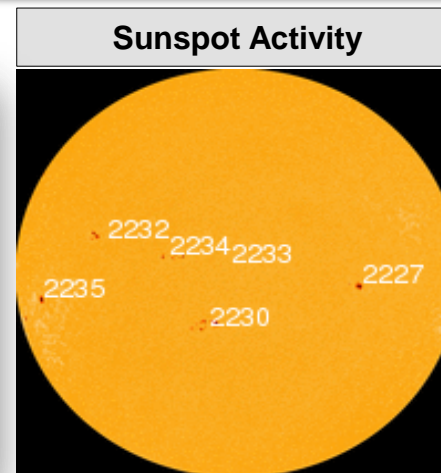
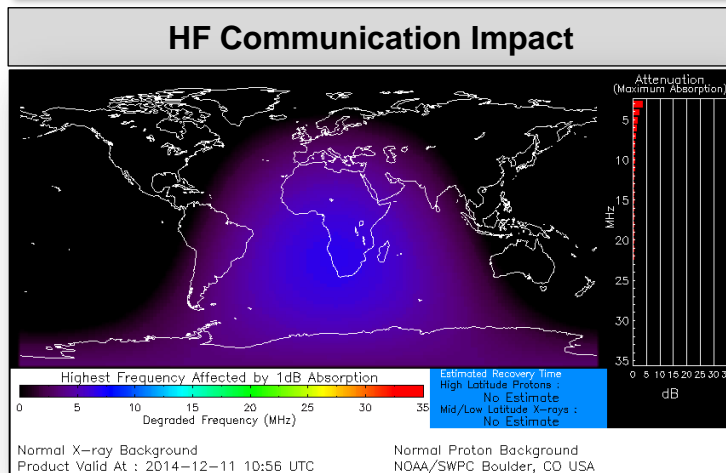

FEMA Readiness – Deployable Teams /Assets



Deployable Teams/Assets																									
Resource	Status	Total	FMC Available		Partially Available	Not Available	Detailed Deployed Activated	Comments	Rating Criterion																
FCO		40	15	38%	0	3	22		OFDC Readiness: <table><tr><td>FCO</td><td>Green</td><td>Yellow</td><td>Red</td></tr><tr><td>Type 1</td><td>3+</td><td>2</td><td>1</td></tr><tr><td>Type 2</td><td>4+</td><td>3</td><td>2</td></tr><tr><td>Type 3</td><td>4</td><td>3</td><td>2</td></tr></table> <u>FDRC</u> 3 2 1	FCO	Green	Yellow	Red	Type 1	3+	2	1	Type 2	4+	3	2	Type 3	4	3	2
FCO	Green	Yellow	Red																						
Type 1	3+	2	1																						
Type 2	4+	3	2																						
Type 3	4	3	2																						
FDRC		10	7	70%	0	0	3																		
US&R		28	27	96%	0	1	0	• NM-TF1 (Red – Personnel shortages)	• Green = Available/FMC • Yellow = Available/PMC • Red = Out-of-Service • Blue = Assigned/Deployed																
National IMAT		3	1	33%	0	0	2	• IMAT East 1 – Deployed to FEMA HQ • IMAT West – Deployed to GA	• Green: 3 avail • Yellow: 1-2 avail • Red: 0 avail (<i>Individual N-IMAT red if 50% of Section Chiefs and/or Team Leader is unavailable for deployment.</i>)																
Regional IMAT		13	8	62%	1	3	1	<u>Partially Mission Capable (PMC):</u> • Region VI-1 <u>Not Mission Capable (NMC):</u> • Regions IV-3, V & IX-1 (personnel shortages) <u>Deployed</u> • Region IX-2 to CA	• Green: 7 or more avail • Yellow: 4 - 6 teams available • Red: > 8 teams deployed/unavailable <i>R-IMAT also red if TL Ops/Log Chief is unavailable and has no qualified replacement.</i>																
MCOV		60	59	98%	0	1	0		• Green = 80 – 100% avail • Yellow = 60 – 79% avail • Red = 59% or below avail • Readiness remains 95%																

FEMA Readiness – National/Regional Teams



National/Regional Teams									
Resource	Status	Total	FMC Available		Partially Available	Not Available	Deployed/ Activated	Comments	Rating Criterion
NWC		5	5	100%	0	0	Activated	Enhanced Watch (day only)	• Green = FMC • Yellow = PMC • Red = NMC
NRCC		2	344	89%	0	44	Not Activated		
HLT		1	N/A	N/A	0	0	Not Activated		
DEST							Not Activated		
RRCCs		10	10	100%	0	0	Not Activated		
RWCs/MOCs		10	10	100%	0	0	Not Activated	Region IX at Enhanced Watch	



FEMA

JFO COP Brief

FEMA-4200-DR-MO

Severe Storms, Tornadoes, Straight-line Winds, and Flooding

Declared: October 31, 2014

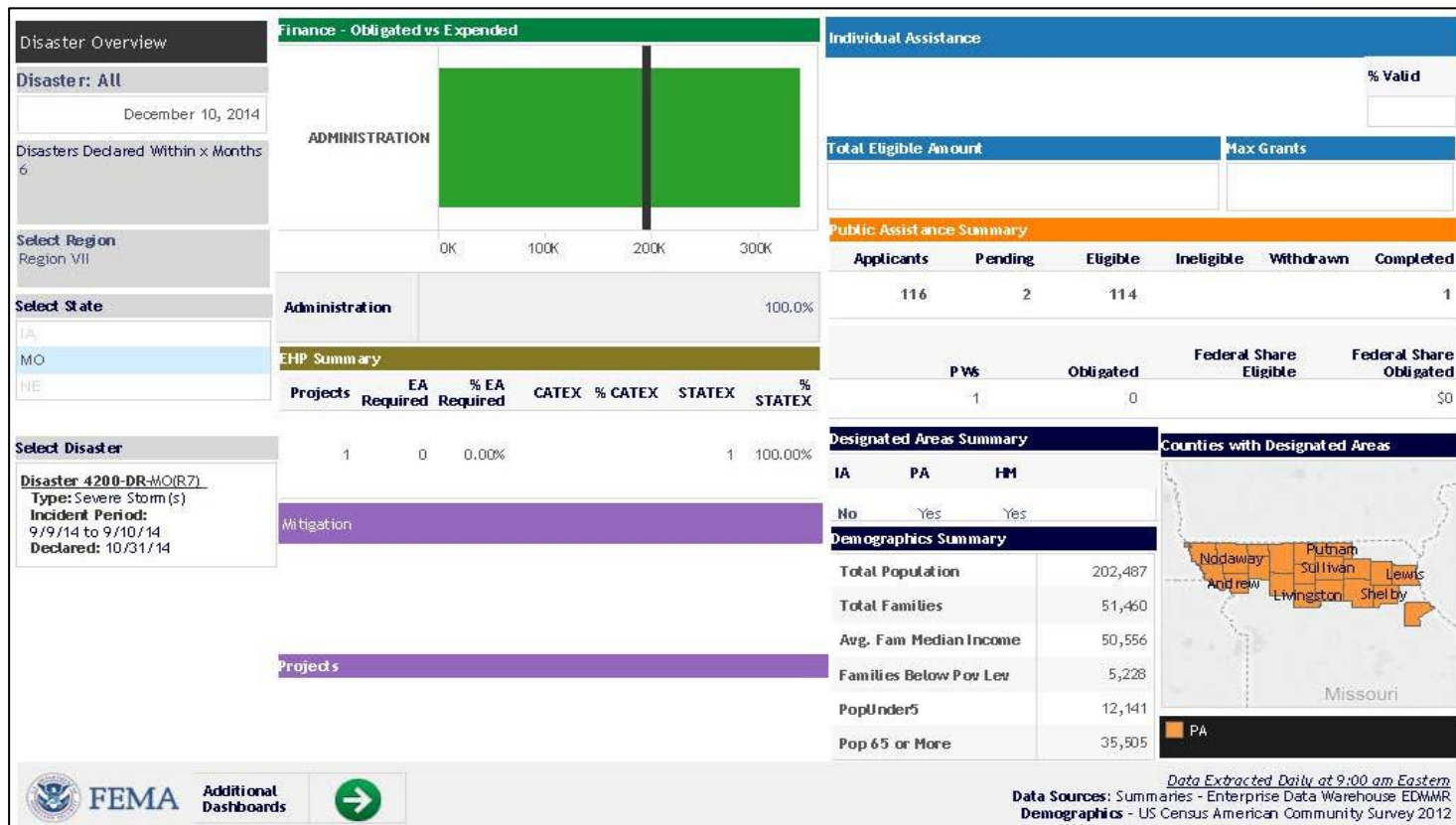

Additional Dashboards

Data Extracted Daily at 9:00 am Eastern

Data Sources: Summaries - Enterprise Data Warehouse EDMMR

Demographics - US Census American Community Survey 2012

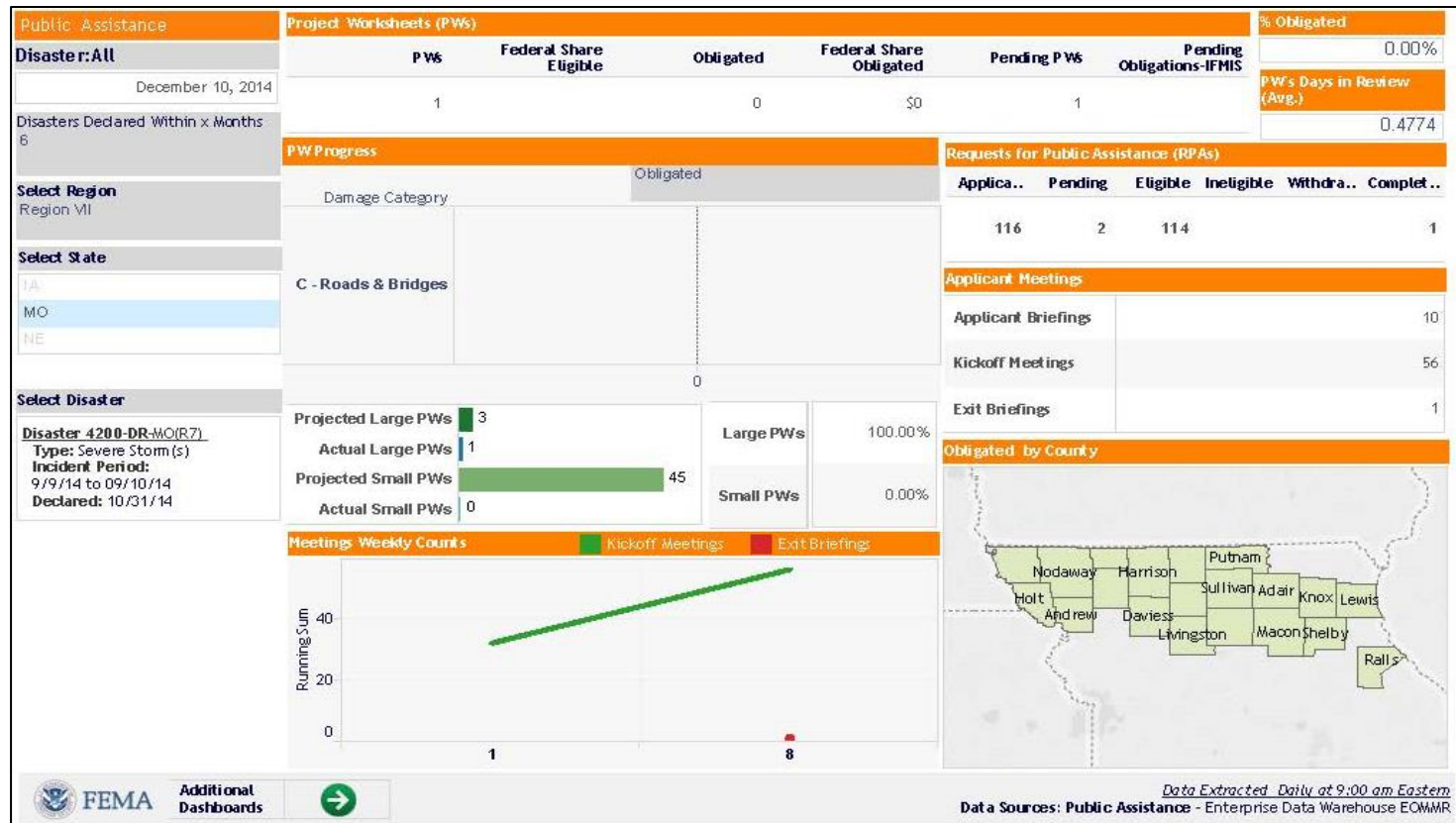



Common Operating Picture

FEMA-4200-DR-MO

Declared: 10/31/2014 Incident Period: 09/09/2014 to 09/10/2014

12/11/2014 (Day 42)

STAFFING & TRAINING OVERVIEW

Staffing by Section

Total Staff: 61

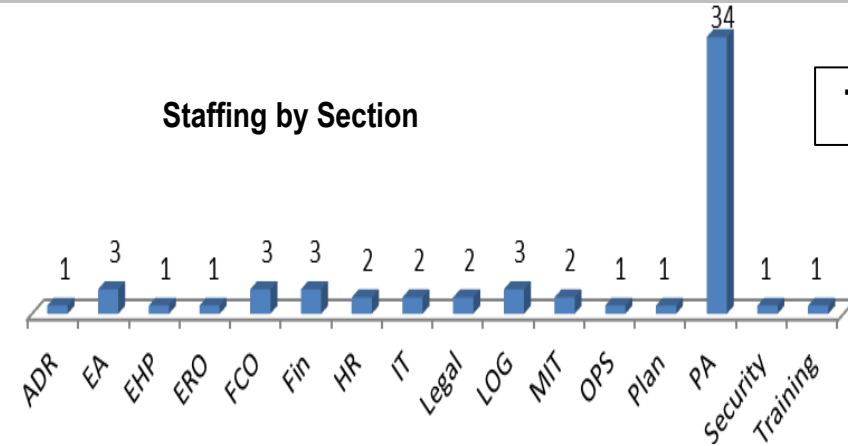

Staffing by Type

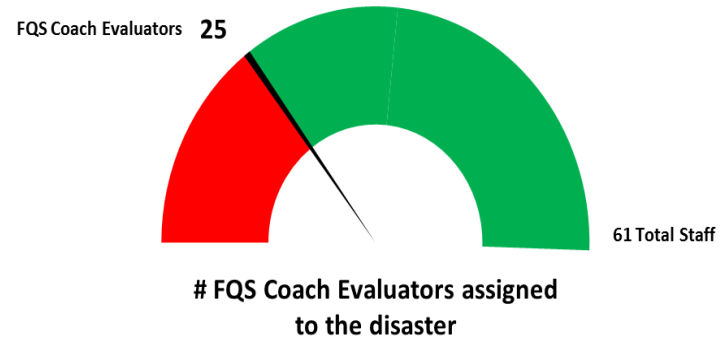
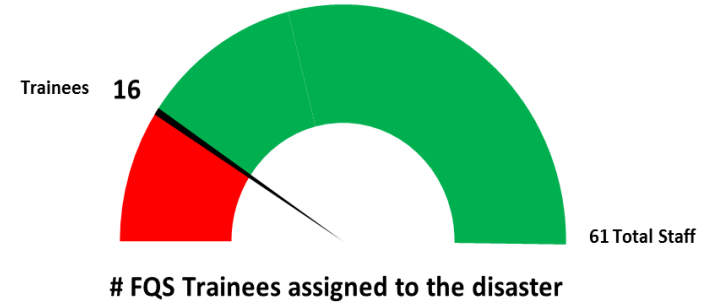
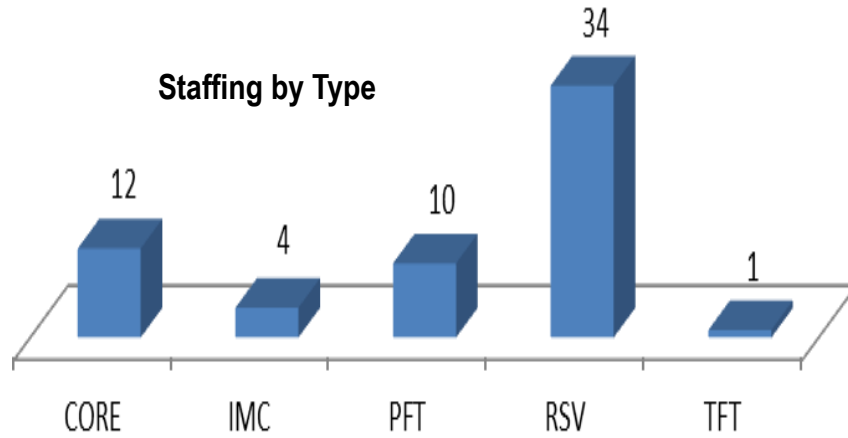



FEMA

FEMA's mission is to support our citizens and first responders to ensure that as a nation we work together to build, sustain, and improve our capability to prepare for, protect against, respond to, recover from, and mitigate all hazards.