



FEMA

Daily Operations Briefing

Tuesday, June 25, 2013

As of 8:30 a.m. EDT

Significant Activity: June 24-25



Significant Events:

- Wildfire activity – CO & AZ

Tropical Activity:

- Atlantic – No tropical cyclone activity expected next 48 hours
- Eastern Pacific – Tropical Storm Cosme (*Cos-May*)
- Central Pacific – No tropical cyclones are expected through Wed night
- Western Pacific – No activity threatening U.S. territories

Significant Weather:

- Severe thunderstorms – Northern Plains to Ohio Valley & Northeast
- Flash flooding possible – Northern Plains & Upper Mississippi Valley to Ohio Valley
- Red Flag Warnings: AK, NM, CO & WY
- Critical Fire Weather Areas: None
- Space Weather: Past 24 hours – none; Next 24 hours – none

Earthquake Activity: No significant activity

Declaration Activity: No activity

Atlantic – Tropical Outlook



Eastern Pacific – Tropical Outlook



FEMA

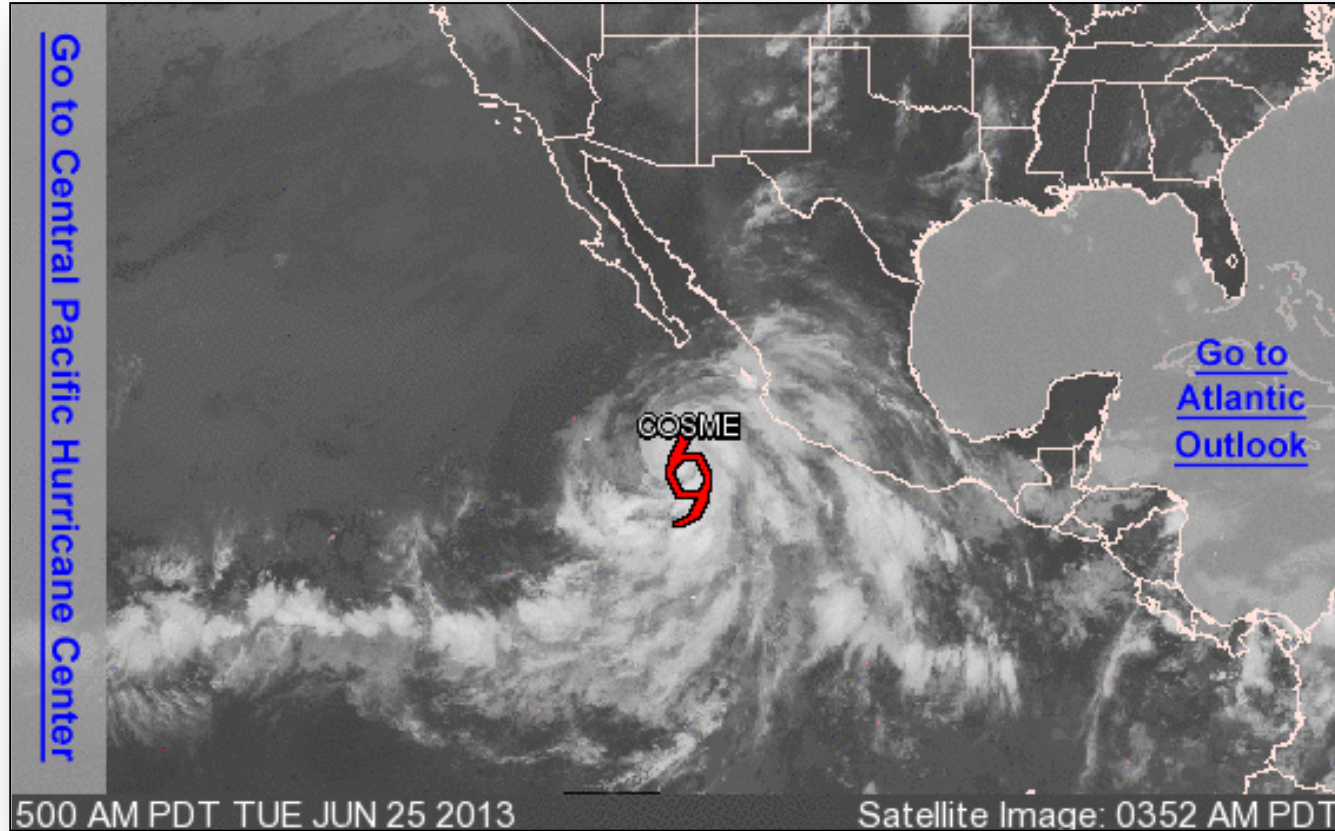

Eastern Pacific – Tropical Storm Cosme



As of 5:00 a.m. EDT

- Located 385 miles WSW of Manzanillo Mexico
- Moving WNW at 16 mph; motion expected to continue through Wednesday
- Turn WNW expected tonight
- Max sustained winds 65 mph
- Some strengthening forecast next 48 hours
- Expected to become a hurricane today
- Tropical storm force winds extend 175 miles

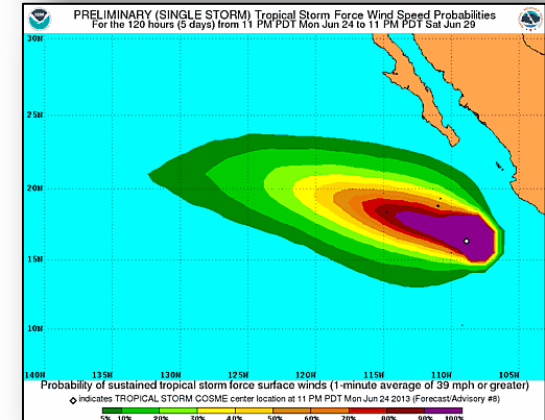
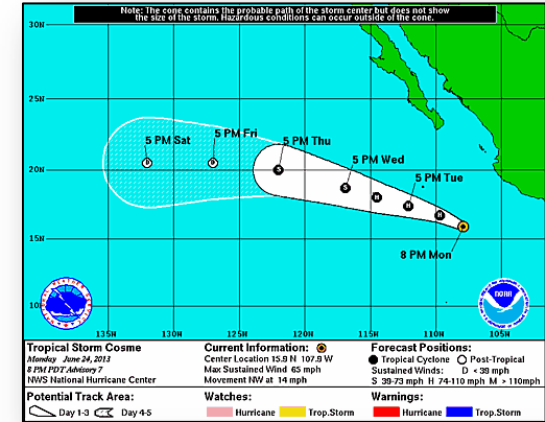

Central Pacific – Tropical Outlook

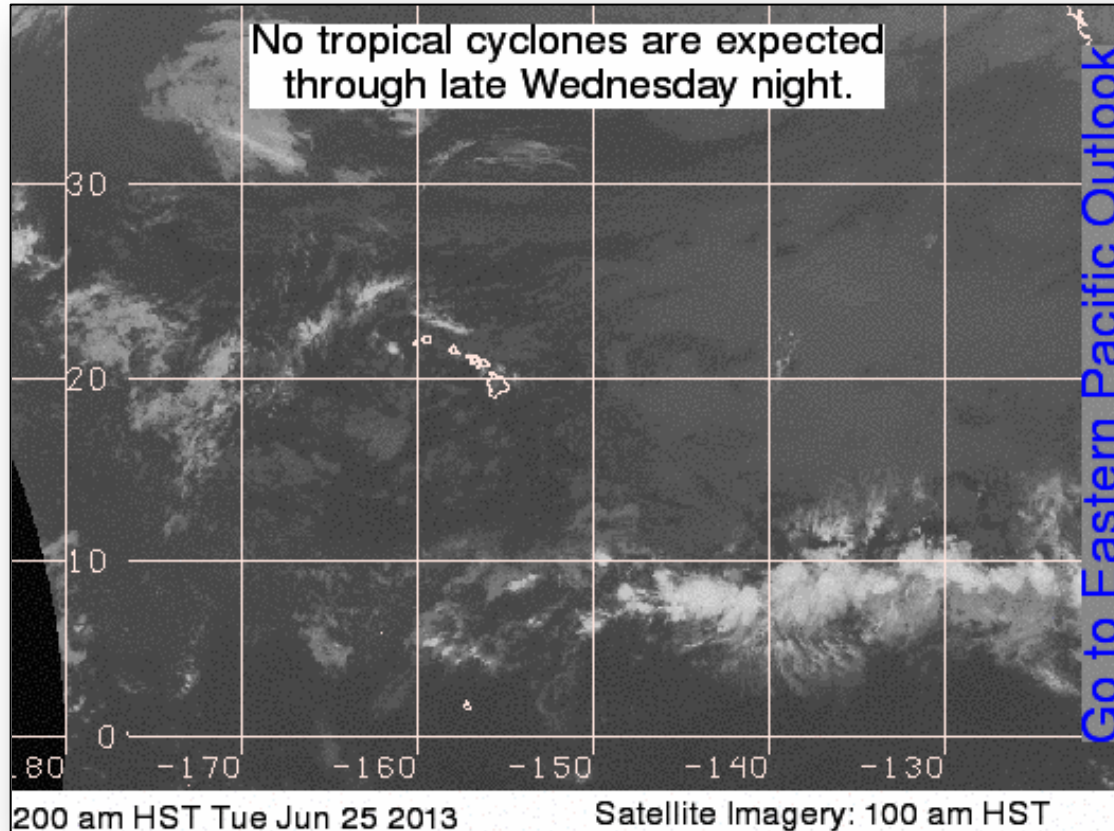

National Weather Forecast

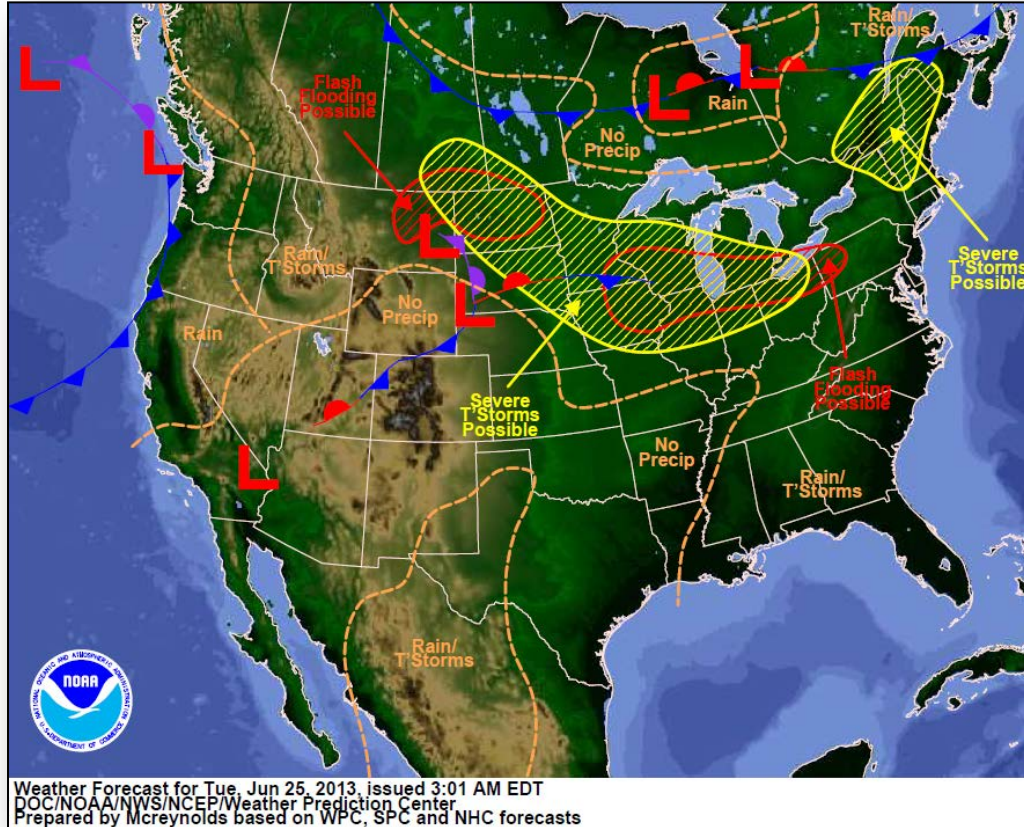

Active Watches/Warnings

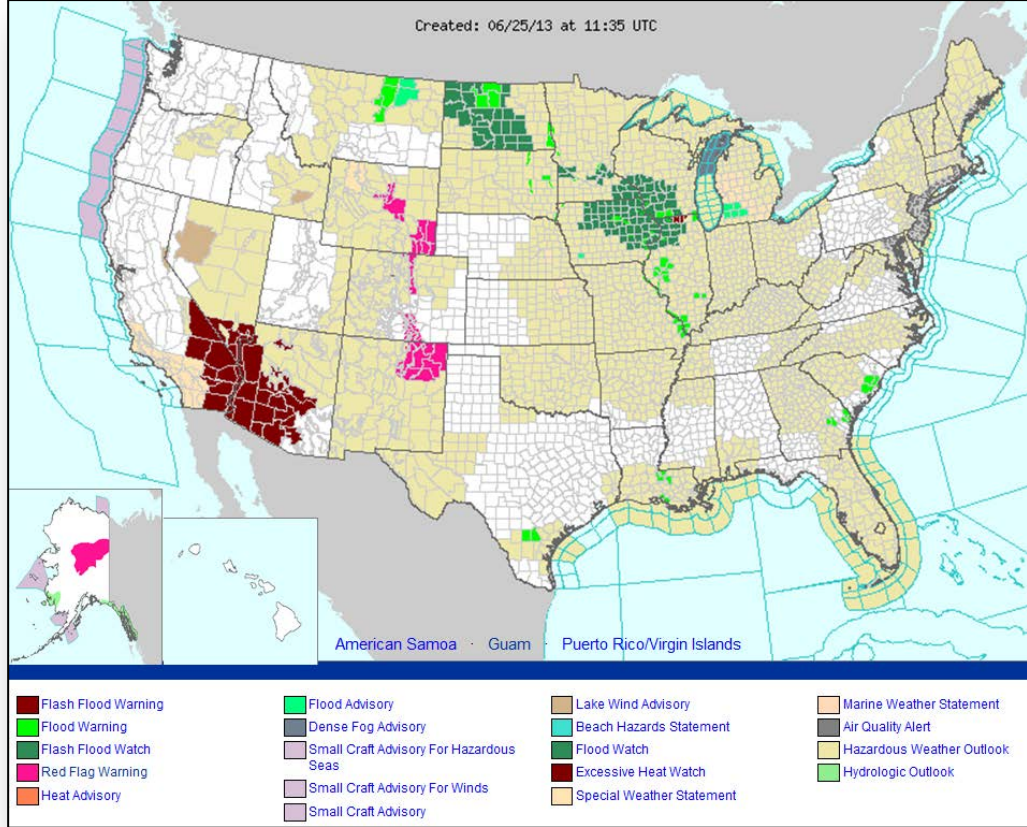

Precipitation Forecast Days 1-3



FEMA

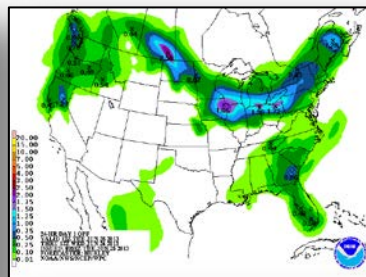
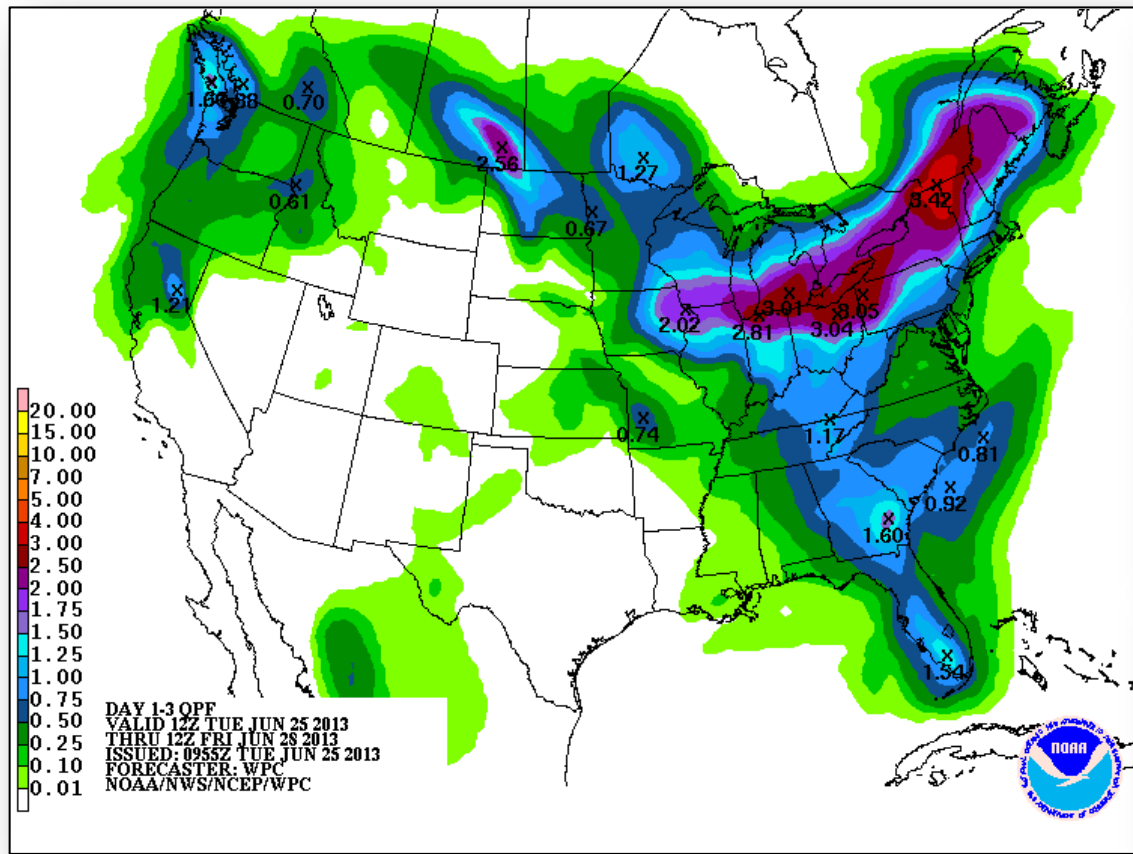

DAY 1

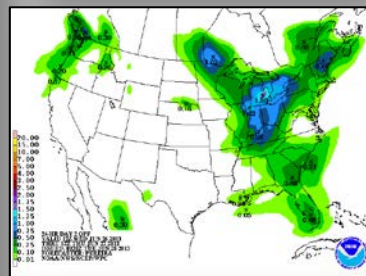

DAY 2

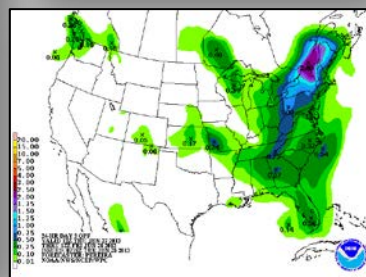

DAY 3

Significant River Flood Outlook



FEMA

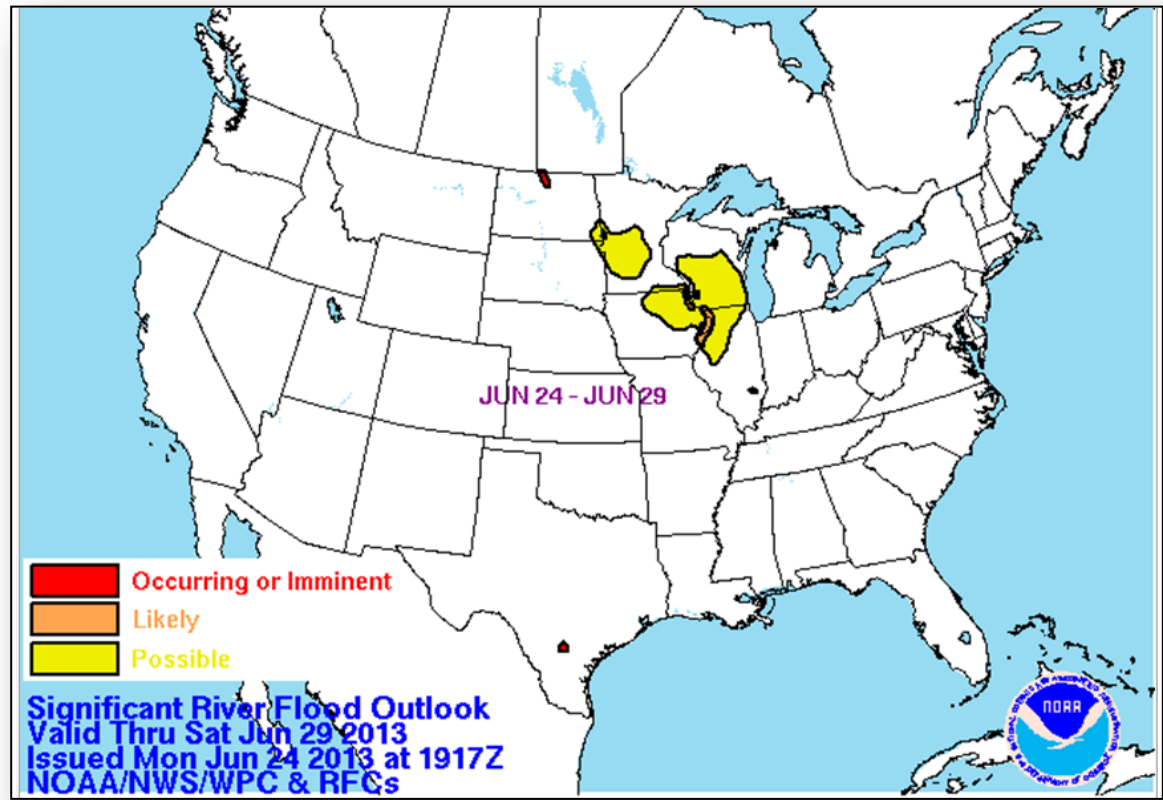

River Forecast – 7 Day

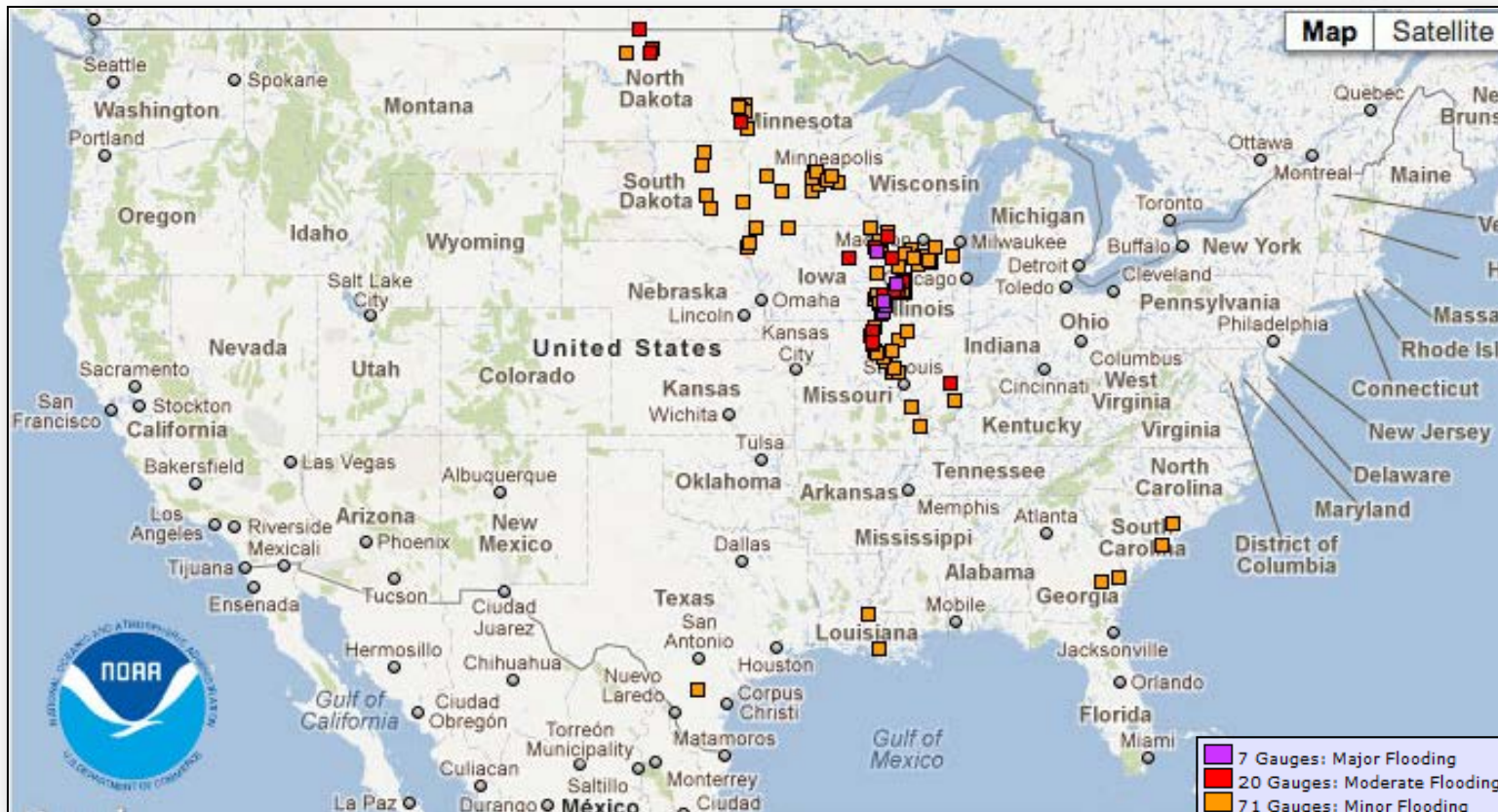

Convective Outlooks Days 1 – 3

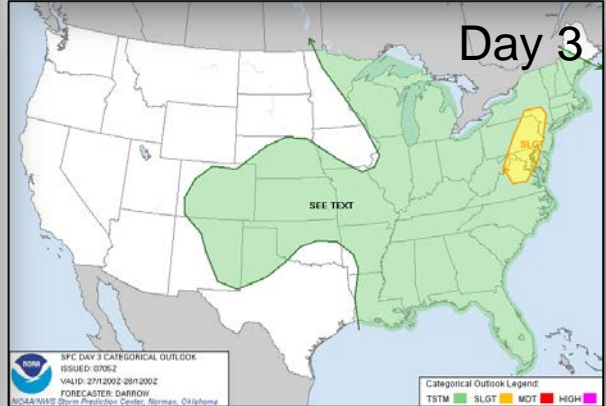
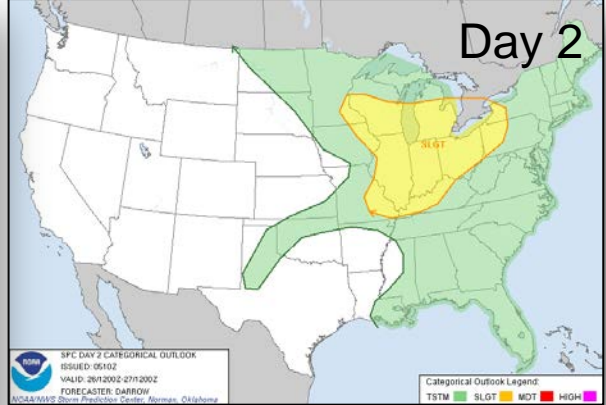
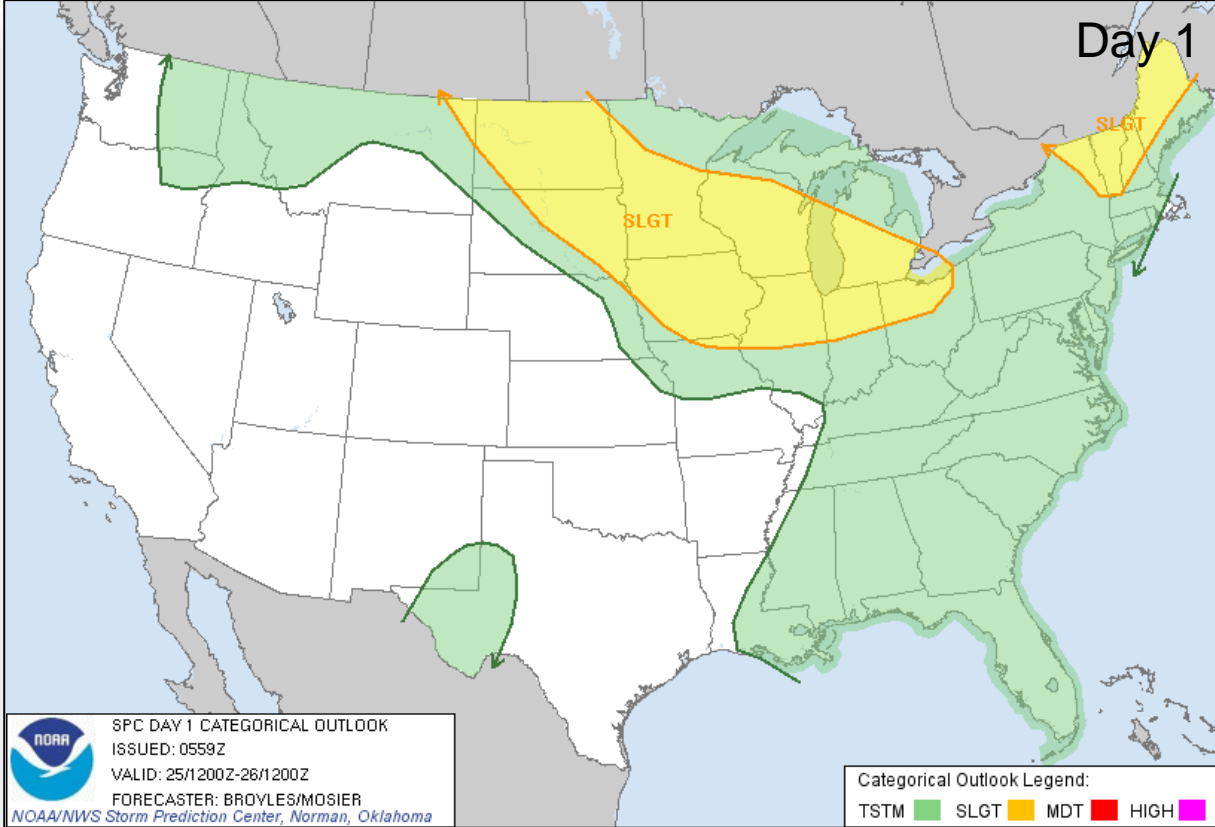

Critical Fire Weather Areas Days 1 – 8

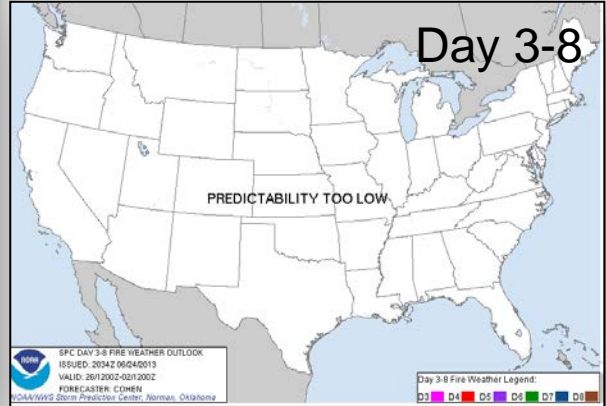
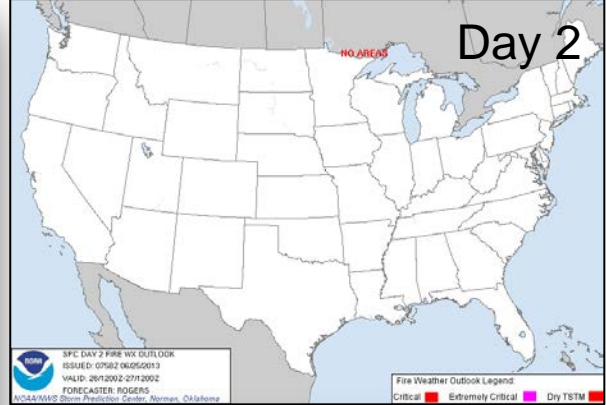
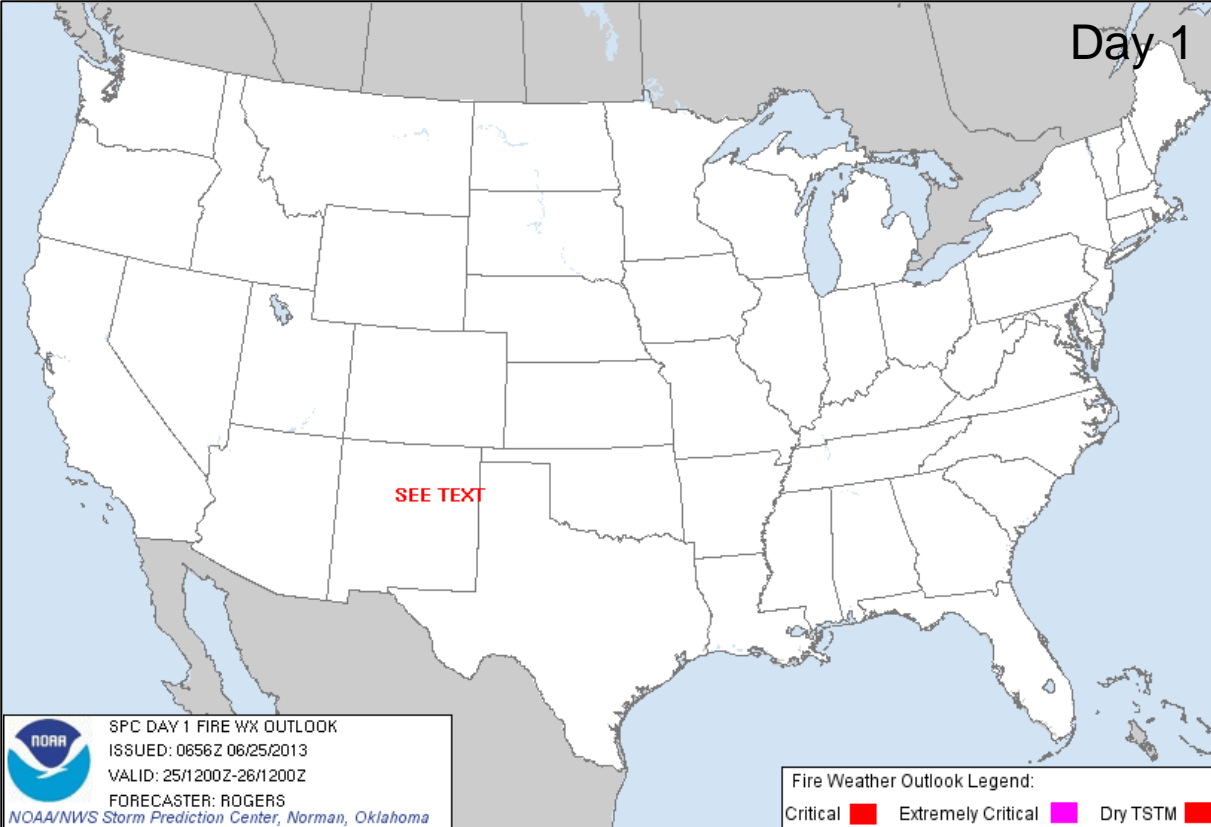

6-10 Day Outlook

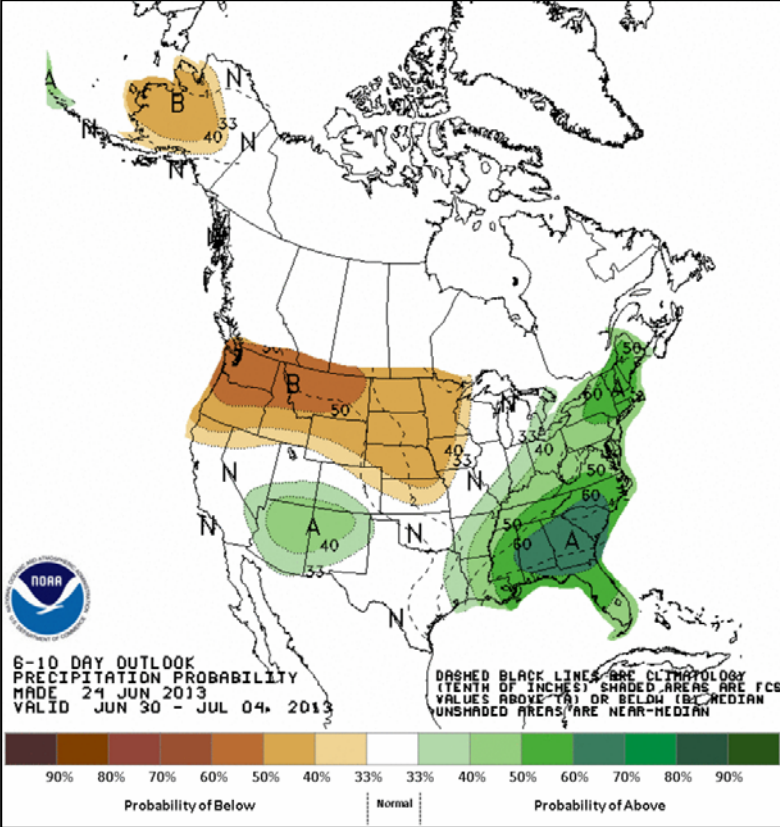
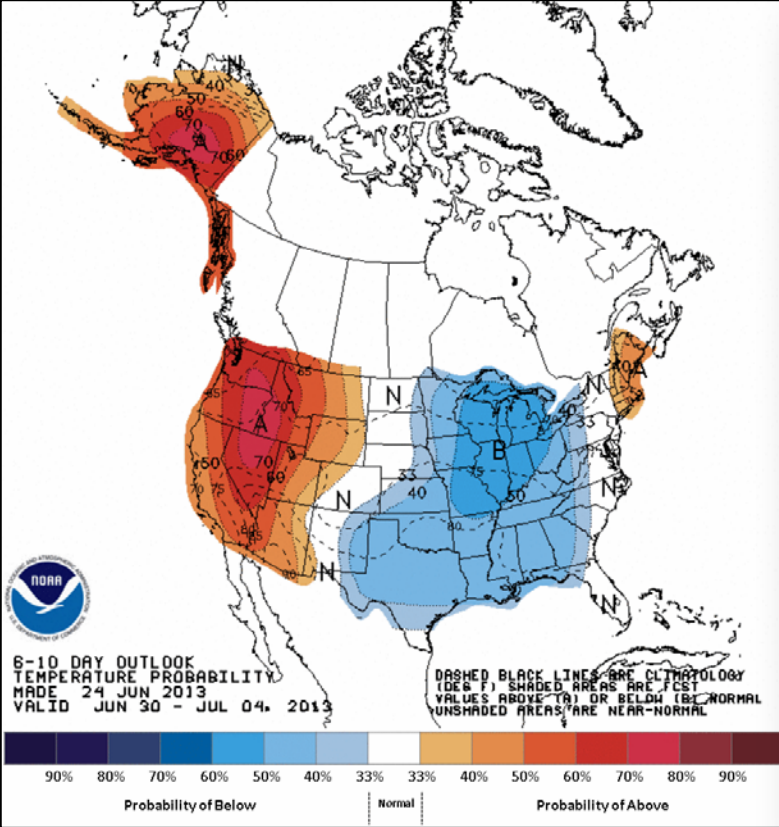

Space Weather

NOAA Scales Activity Range 1 (minor) to 5 (extreme)	Past 24 Hours	Current	Next 24 Hours
Space Weather Activity:	None	None	None
• Geomagnetic Storms	None	None	None
• Solar Radiation Storms	None	None	None
• Radio Blackouts	None	None	None

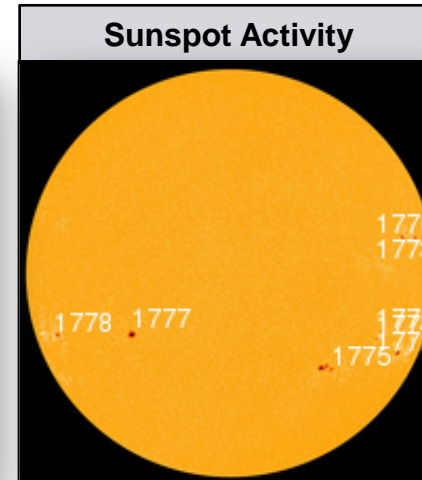
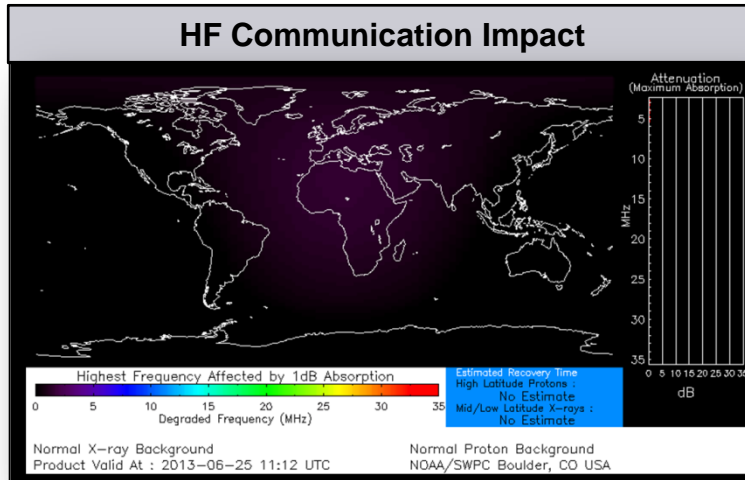

National Fire Activity

As of June 25, 2013:

- National Preparedness Level: 3
- Initial Attack Activity: Light (79 new fires)
- New Large Fires: 13
- Large Fires Contained: 4
- Uncontained Large Fires: 14
- Area Command Teams committed: 1
- NIMOs committed: 1
- Type 1 IMT(s) Committed: 2
- Type 2 IMT(s) Committed: 4
- States Affected: CO, AZ, NM, AK, & CA

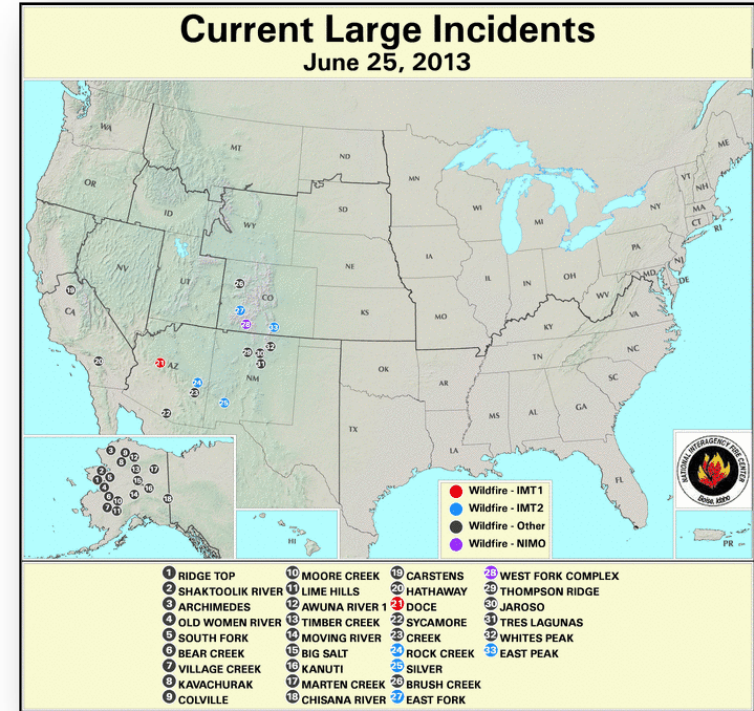

Doce Fire – Arizona (FINAL)



Fire Name	Location	Acres burned	% Contained	Est. Full Containment	FMAG	Structures Lost / Threatened	Fatalities / Injuries
Doce	Williamson, AZ Yavapai County	6,767	70% (+20)	June 26, 2013	FEMA-5029-FM-AZ Approved June 19	0 / 17 (-401) homes & 10 (+7) outbuildings	0 / 1

- Located near town of Williamson (pop. 3,776), 8 miles NW of Prescott, AZ
- ▲ All residential evacuations have been lifted
- Governor declared State of Emergency for Yavapai County June 20
- ▲ Type 1 IMT with 481 (-300) firefighting personnel

Local/State/FEMA Response

- State/Federal Post-Fire Flood & Debris Flow Committee have begun analysis of hazards & risk from watersheds in burn area
- AZ State EOC is at Normal Operations
- FEMA Region IX RRCC at Watch/Steady State

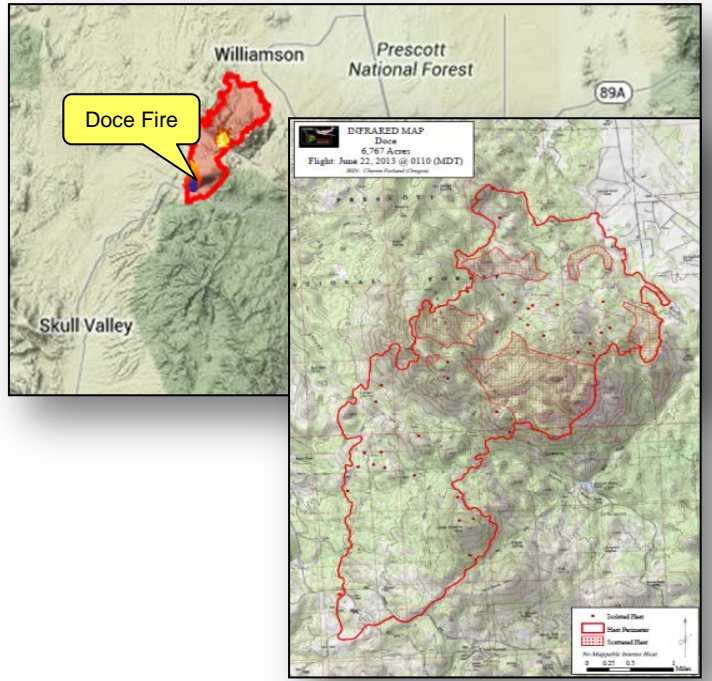

East Peak Fire – Colorado



Fire Name	Location	Acres burned	% Contained	Est. Full Containment	FMAG	Structures Lost / Threatened	Fatalities / Injuries
East Peak	Walsenburg, CO Huerfano County	13,388 (+392)	50% (+35)	July 1, 2013	FEMA-5030-FM-CO Approved June 21	14 / 1,600 (+1,200)	0 / 0

- Located near city of Walsenburg, CO (pop. 2,980)
- Mandatory evacuations for 250-300 homes (600 residents) and Spanish Peaks Scout Ranch (all scouts evacuated); pre-evacuations for cities of Walsenburg and Trinidad
- Spanish Peaks hospital/Huerfano County jail initiated pre-evacuation plans
- Threatening commercial structures, utilities, equipment, watersheds, local rail lines and a 800 Data Transmission tower on east side of Walsenburg
- 10 residences & 4 outbuildings destroyed
- 1,200 residences, 200 commercial properties and 200 outbuildings threatened
- Road closures remain in effect
- ▲ 3 shelters open with 27 (-21) occupants statewide (NSS, 6:00 am EDT)
- ▲ Type 2 IMT with 631 (-314) firefighting personnel



Local/State/FEMA Response

- CO State EOC at Level II (Full Activation)
- Region VIII RRCC at Level III (days only, M-F, 8:00 am - 4:30 pm MDT)

West Fork Complex Fire – Colorado

Fire Name	Location	Acres burned	% Contained	Est. Full Containment	FMAG	Structures Lost / Threatened	Fatalities / Injuries
West Fork Complex	Mineral and Rio Grande County, CO	78,300 (+2,300)	0%	TBD	FEMA-5031-FM-CO Approved June 21	UNK / 2,000	0 / 0

- Began June 5, 2013; consists of 3 wildfires, West Fork, Windy Pass and Papoose fires in San Juan and Rio Grande National Forests
- Fire is moving towards town of South Fork (pop. 600)
- Mandatory evacuations (4,500 evacuees):
 - 300 homes (1,200 residents) and several thousand tourists; new mandatory evacuations in effect for South Fork
 - Additional 60 structures from Papoose Fire
- 750 residences, 50 commercial properties, and 1,200 outbuildings threatened
- ▲ 3 shelters open with 27 occupants statewide (NSS, 6:00 am EDT)
- ▲ Type 1 IMT with 1,313 (+418) firefighting personnel

Local/State/FEMA Response

- CO State EOC is at Level II (Full Activation)
- Region VIII RRCC at Level III (days only, M-F, 8:00 am - 4:30 pm MDT)

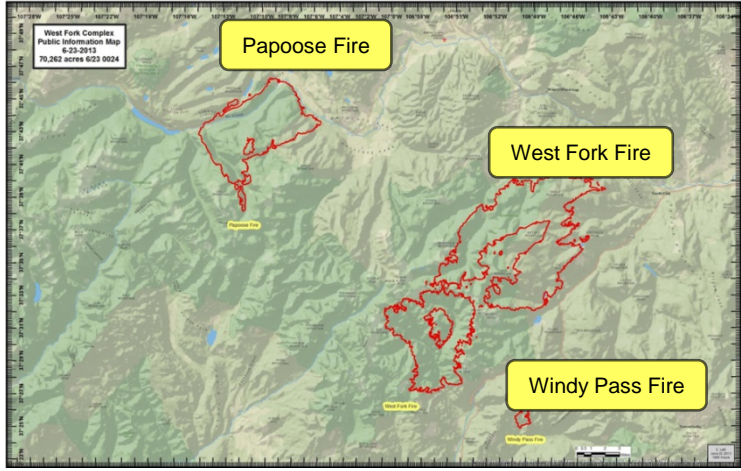

Disaster Requests & Declarations



FEMA

Declaration Requests in Process		Requests APPROVED (since last report)	Requests DENIED (since last report)
5	Date Requested	0	0
AK – DR Flooding	June 14, 2013		
AR – DR Severe Storms, Tornadoes, and Flooding	June 17, 2013		
Standing Rock Sioux Tribe – DR Severe Storms and Flooding	June 18, 2013		
IA – DR Severe Storms, Tornadoes, and Flooding	June 19, 2013		
SD – DR Severe Storms, Ground Saturation, Flooding and Tornado	June 20, 2013		

Joint Preliminary Damage Assessments



Region	State / Location	Event	IA/PA	Number of Counties		Start – End
				Requested	Complete	
VI	OK	Tornadoes May 18 - June 2	PA	20	20	6/3 – 6/21
			IA	11	11	6/3 – 6/21
VIII	ND	Flooding May 17- June 10	PA	18 counties 2 reservations	5 counties	6/18 – 6/28
VIII	CO	Black Forest Wildfire June 11	IA	2	0	6/25 – 6/28
VIII	CO	Royal Gorge Wildfire June 11	PA	2	0	6/25 – 6/28

Open Field Offices as of June 25, 2013

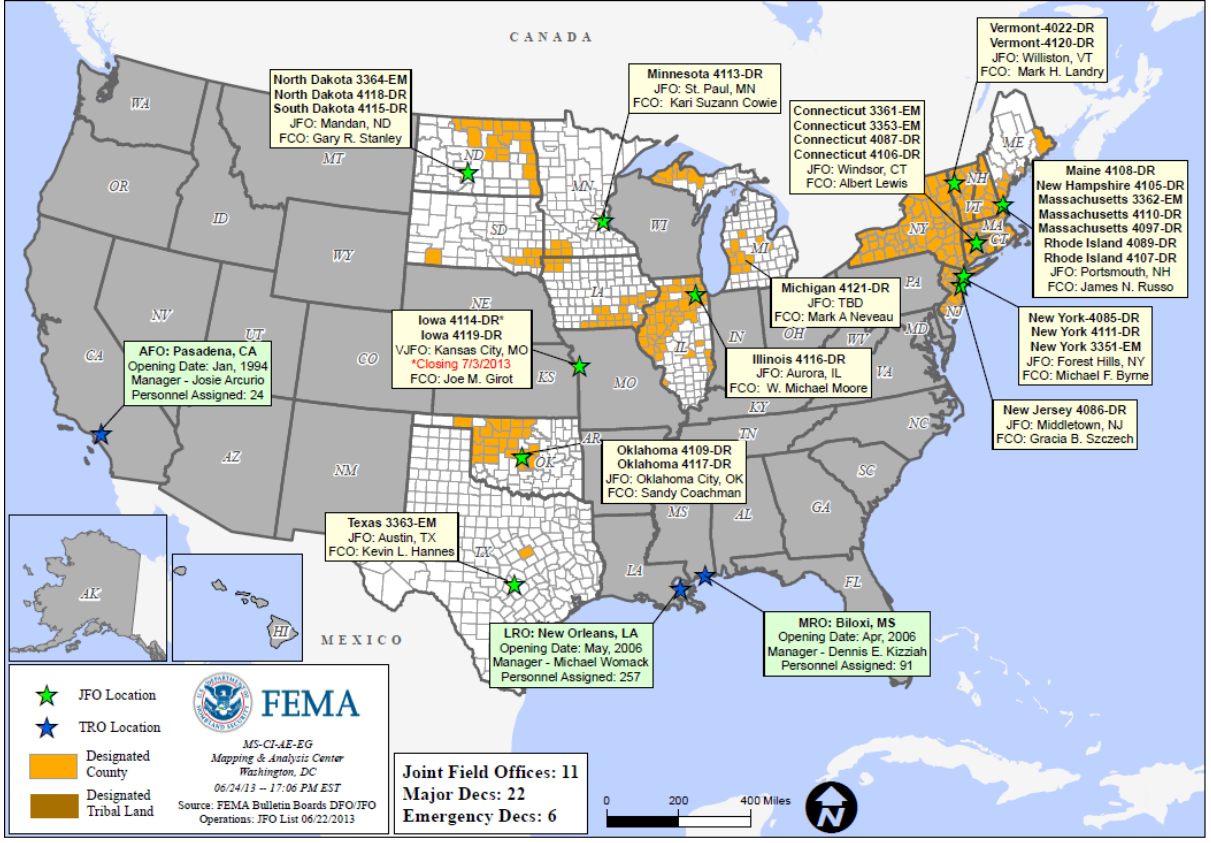

OFDC Cadre Member Status

Federal Coordinating Officer

Deployed	Detailed	Available	Not Available	Total
21	2	10	2	35
Total Available	Type 1	Type 2	Type 3	Type 4
12*	2	5	3	2

* All Type 1 FCOs are available unless deployed to a Level 1 event

Federal Disaster Recovery Coordinator

Deployed	Available	Pending Hire	On Board	Positions
5	4	1	9	10

As of: 06/21/2013

MCOV Fleet / Deployment Status



MCOV FLEET STATUS						MCOV DISASTER SUPPORT DEPLOYMENTS					
Location	Units Assigned	Available FMC	Deployed Committed	PMC	Unavailable	DR-State	OPCON	En Route	Unit Prep	Open Request	Notes:
DC Cumberland	2	1			1	DR-4117-OK	4				
MERS Maynard	1	0			1						
MERS Frederick	8	8									
MERS Thomasville	14	11			3						
DC Ft Worth	20	14	4		2						
MERS Denver	2	2									
MERS Bothell	4	3			1						
Sacramento	4	4									
TOTAL	55	43	4	0	8	TOTAL	4	0	0	0	
Included in above totals, units in route for turn-in.											

Fully Mission Capable	47
Partially Mission Capable	0
Non-Mission Capable	8
Total Not Deployed	51

Data as of: 06/24/13 @ 1500

Active IA Disasters - Referral Status & Awards



Active IA Disasters

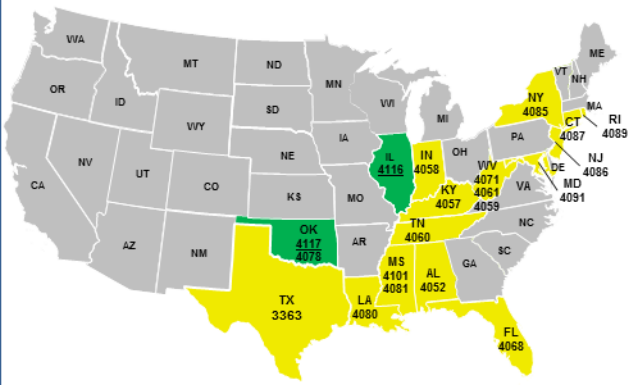

Legend	
# of DRs	
2	Open Registration Period (60 days from Declaration, unless extended)
18	IHP Active – IHP Assistance period remains open (18 Months from Declaration)

Total IHP Awards

Total Awards:
291,843

Total Max Grants:
7,420

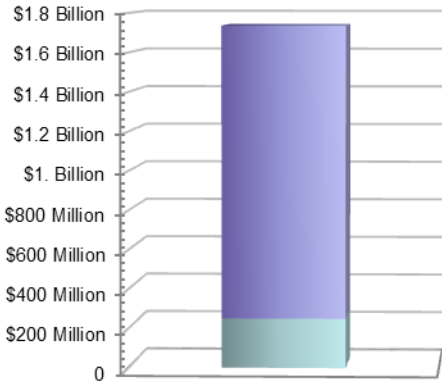

Total Awards Amount: \$1,736,332,941

IHP Referral Status

- Approved - 291,843
- Ineligible - 292,021
- Withdrawn - 31,458
- Pending (FEMA) - 6,442
- Pending (Applicant) - 67,551

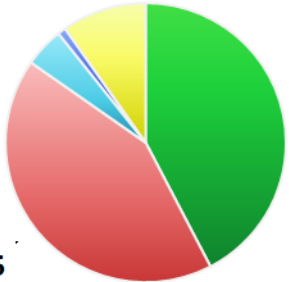

Total Referrals - 689,315

Average IHP Awards

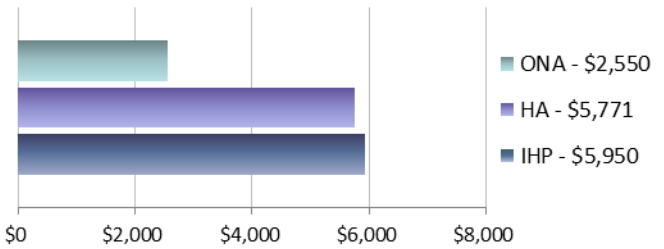

20 Total IHP Active Disasters (All information on this slide reflects data for these disasters)

Max Grants = Applicants awarded maximum IHP (\$31,900 as of FY 2013)

Data as of: 06/24/13 @ 1500

IA Registration Statistics



IA Registrations and IHP Amounts as of June 24, 2013 @ 1500

DR/EM # - State	Registrations	Approved Applicants	Total HA Approved	Total ONA Approved	Total IHP Approved
4116 - IL	69,369	42,770	\$94,795,521	\$14,331,698	\$109,127,219
4117 - OK	12,192	2,501	\$6,910,282	\$2,866,283	\$9,776,565
Totals	81,561	45,271	\$101,705,803	\$17,197,981	\$118,903,784
24 hour change	+1,304	+1,085	+\$1,736,178	+\$461,810	+\$2,197,988

NPSC Call Data for June 23, 2013

Total Calls Answered (Help Line + Registration Intake)	1,564
Average time to answer call	23 seconds
Maximum / Minimum time to answer a call	4 minutes 30 seconds / 11 seconds

Disaster Survivor Assistance (DSA) Activity



FEMA

Disaster Survivor Assistance Team Locations

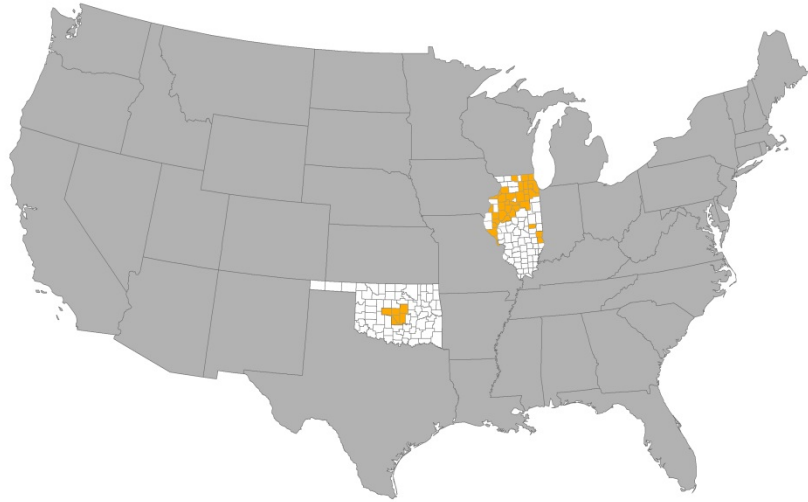

Legend

IA Declared Counties with Active DSA Missions

State	DSA Staff Deployed	IA Web Registrations	Case Status Updates	Whole Community Referrals
IL DR-4116	42	1,276	205	68
OK DR-4117	48	1,596	712	1,947
Total	90	2,872	917	2,015

Data as of: 06/22/13 @ 1700

Housing Inspection Statistics



Inspection Data as of June 24, 2013 @ 1500

DR # - State	Inspectors	Inspections Assigned	Inspections Completed	Inspection % Complete	Turnaround Time (Days)
4116 - IL	113	65,145	60,942	93.55%	1.4
4117 - OK	23	5,752	5,521	95.98%	1.9
TOTAL	136	70,897	66,463	93.75%	1.5
24 hour change	+1	+1,180	+1,743	+0.91%	0.03

FEMA Workforce Status Report



Workforce Type	Total	Available To Deploy	Committed To Other Activities (All Exemptions)	Deployed	Operational Readiness
Reservist	6,466	3,390 (49%)	783 (12%)	2,293 (39%)	Mission Capable
Cadre of On-Call Response Employees (CORE)	2,589	999 (36%)	13 (0%)	1,577 (64%)	Mission Capable
Permanent Full Time (PFT)	4,995	4,458 (87%)	13 (0%)	524 (13%)	Mission Capable
FEMA Corps	336	0 (0%)	70 (20%)	266 (80%)	Deployed
DHS Surge Capacity Force	3,743	1,302 (35%)	*2,441 (65%)	0 (0%)	Awaiting DHS/FEMA Activation
Workforce Totals	18,129	10,149 (55%)	3,320 (19%)	4,660 (26%)	

= <70% Deployed/Mission Capable
 = >80% Deployed
 = 70% - 79% Deployed/Partially Mission Capable
 = >80% Committed to Other Activities-
Awaiting DHS/FEMA Activation

***Deployable based on FEMA's need for DHS activation**

IMAT Status



National Teams					
Team		Status/Location		Team	
BLUE		NYC		WHITE	
Regional Teams					
Team	Status	Team	Status	Team	Status
Region I	NH	Region V	IL	Region VIII	ND/SD
Region II		Region VI-1	OK	Region IX-1	
Region III		Region VI-2		Region IX-2	
Region IV-1		Region VII		Region X	
Region IV-2					

= Available/Mission Capable
 = Assigned/Deployed
 = Available/Partially Mission Capable
 = Not Mission Capable

Urban Search & Rescue



INCIDENT SUPPORT TEAMS (Red-White-Blue) – Monthly On Call Rotation											
JAN	FEB	MAR	APR	MAY	JUN	JUL	AUG	SEP		NOV	DEC
WEST				CENTRAL				EAST			
Team		Status		Team		Status		Team		Status	
CA-TF1	Available	AZ-TF1	Available	FL-TF1	Available						
CA-TF2	Available	CO-TF1	Available	FL-TF2	Available						
CA-TF3	Available	IN-TF1	Available	MA-TF1	Available						
CA-TF4	Available	MO-TF1	Available	MD-TF1	Available						
CA-TF5	Available	NE-TF1	Available	NY-TF1	Available						
CA-TF6	Available	NM-TF1	Non-operational	PA-TF1	Conditionally Available						
CA-TF7	Available	NV-TF1	Conditionally Available	VA-TF1	Available						
CA-TF8	Available	TN-TF1	Conditionally Available	VA-TF2	Available						
WA-TF1	Available	TX-TF1	Available	OH-TF1	Available						
		UT-TF1	Available								

= Available/Mission Capable
 = Available/Partially Mission Capable

= Assigned/Deployed
 = Out-of-Service

RRCC / Regional Watch Center Status



Region	RRCC	Regional Watch Center
I	Watch/Steady State	Maynard MOC (24/7)
II	Watch/Steady State	24/7
III	Watch/Steady State	24/7
IV	Watch/Steady State	24/7
V	Watch/Steady State	24/7
VI	Watch/Steady State	Denton MOC (24/7)
VII	Watch/Steady State	24/7
VIII	Level III (M-F)	Denver MOC (24/7)
IX	Watch/Steady State	24/7
X	Watch/Steady State	Bothell MOC (24/7)

National Team Status



Team/Status	Current Location	Remarks
National Watch Center	Washington, DC	Watch/Steady State
NRCC	Washington, DC	Not Activated
HLT	Miami, FL	Activated
DEST	Washington, DC	Not Activated
Mission Capable	Partially Mission Capable	Not Mission Capable



FEMA

FEMA's mission is to support our citizens and first responders to ensure that as a nation we work together to build, sustain, and improve our capability to prepare for, protect against, respond to, recover from, and mitigate all hazards.