



FEMA

Daily Operations Briefing

Monday, June 24, 2013

As of 8:30 a.m. EDT

Significant Activity: June 23-24



Significant Events:

- Wildfire activity – CO & AZ
- Midwest Storms – June 20 and continuing

Tropical Activity:

- Atlantic – No tropical cyclone activity expected in next 48 hours
- Eastern Pacific – Tropical Storm Cosme (*Cos-May*)
- Central Pacific – No tropical cyclones are expected through Tuesday night
- Western Pacific – No activity threatening U.S. territories

Significant Weather:

- Rain and thunderstorms – Eastern US; Pacific Northwest to northern California
- Slight risk of severe thunderstorms – Northern/Central Plains to Lower/Middle Missouri Valley
- Flash flooding possible – Upper/Middle Mississippi Valley; New York/New England
- Red Flag Warnings: NV, UT, WY, AZ, CO, KS & NM
- Critical Fire Weather Areas: NM, CO, AZ, UT, NV & WY
- Space Weather: Past 24 hours: Minor S1/R1 storms; next 24 hours: Minor S1 storms

Earthquake Activity: No significant activity

Declaration Activity:

- Major Disaster Declaration Request for South Dakota
- FMAGs approved for East Peak Fire (CO) and West Fork Complex Fire (CO)

Midwest Severe Weather Outbreak (FINAL)



Overview:

- Severe weather across Upper Midwest Friday, June 21 and continuing

Impacts:

- 22 preliminary tornadoes, hundreds of high wind & large hail reports across MN, IN, MI, IL & WI
- Widespread flooding, downed trees/power lines, road closures & structural damage
- No injuries / one fatalities reported
- **Power outages as of 8:00 am EDT:**
 - Minnesota: 60,346 (peak 290,875)
 - Indiana: 1,226 (peak 20,308)
 - Michigan: 3,119 (peak 11,000)
 - Illinois: 3,807 (peak 27,600)

Wisconsin:

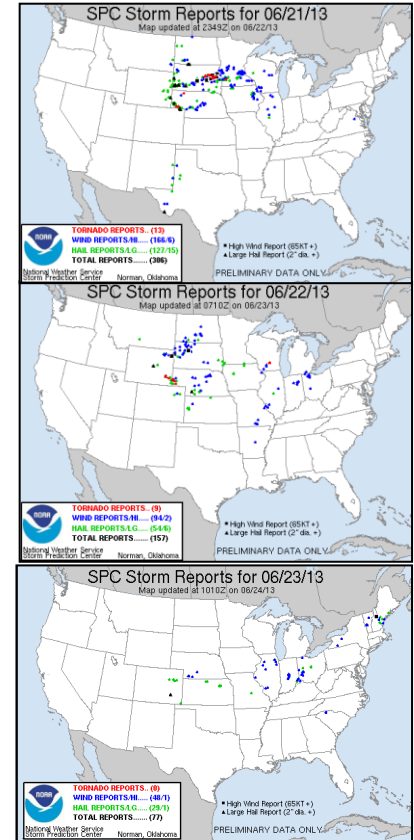
- Nearly 8 inches of rain has fallen in Boscobel (Grant County) since Friday
- ▲ Some rescues were conducted in Fillmore County due to rapidly rising water
- ▲ 650 (+50) homes affected; 30 homes with minor damage
- ▲ States of Emergency declared by Crawford and Grant counties, as well as the cities of Hudson (St. Croix Co) and Boscobel (Grant Co)

State/Local Response:

- EOCs remain at Normal Operations

FEMA Response:

- FEMA Region V RRCC & NWC remain at Watch/Steady State; Region VIII returned to Level III this morning
- No unmet needs No requests for FEMA assistance



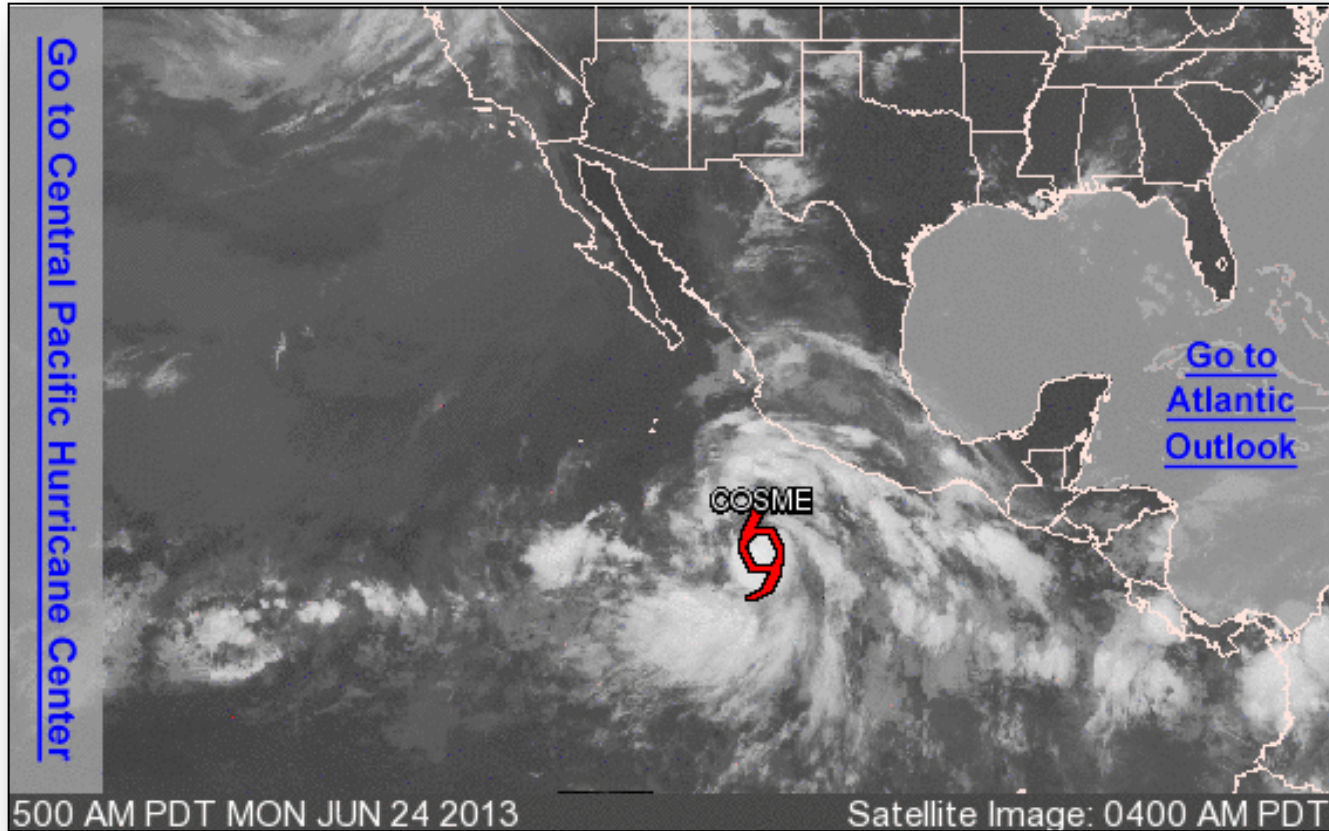
Atlantic – Tropical Outlook



Eastern Pacific – Tropical Outlook



FEMA

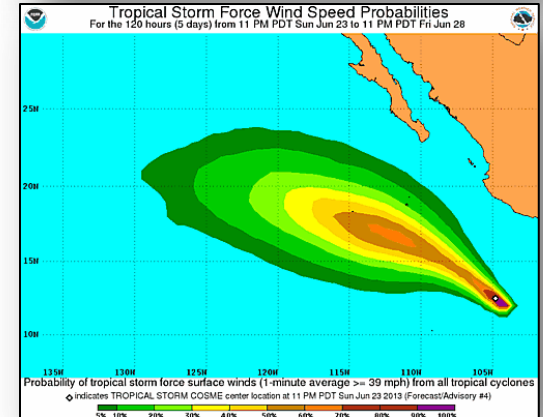
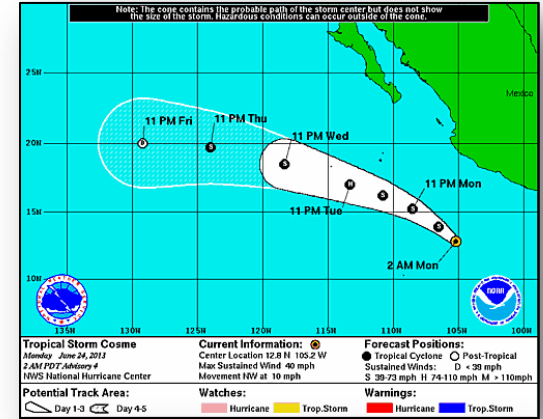


Eastern Pacific – Tropical Storm Cosme

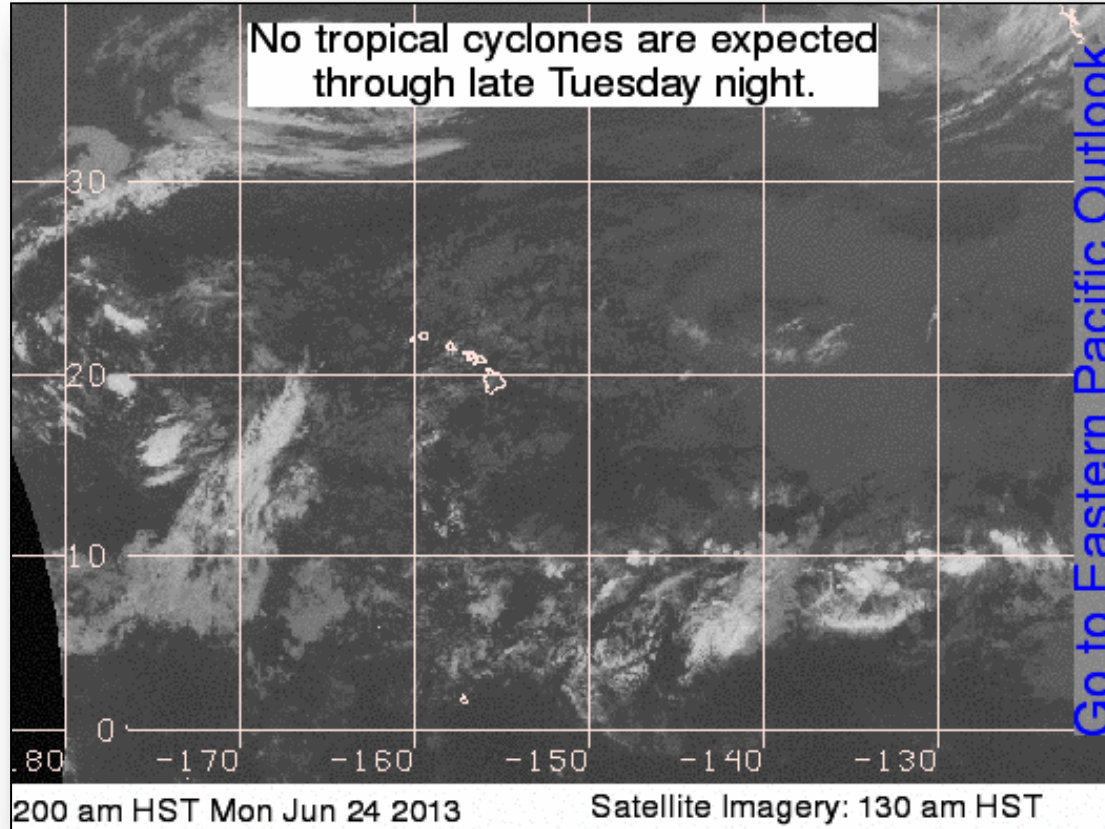


As of 5:00 a.m. EDT

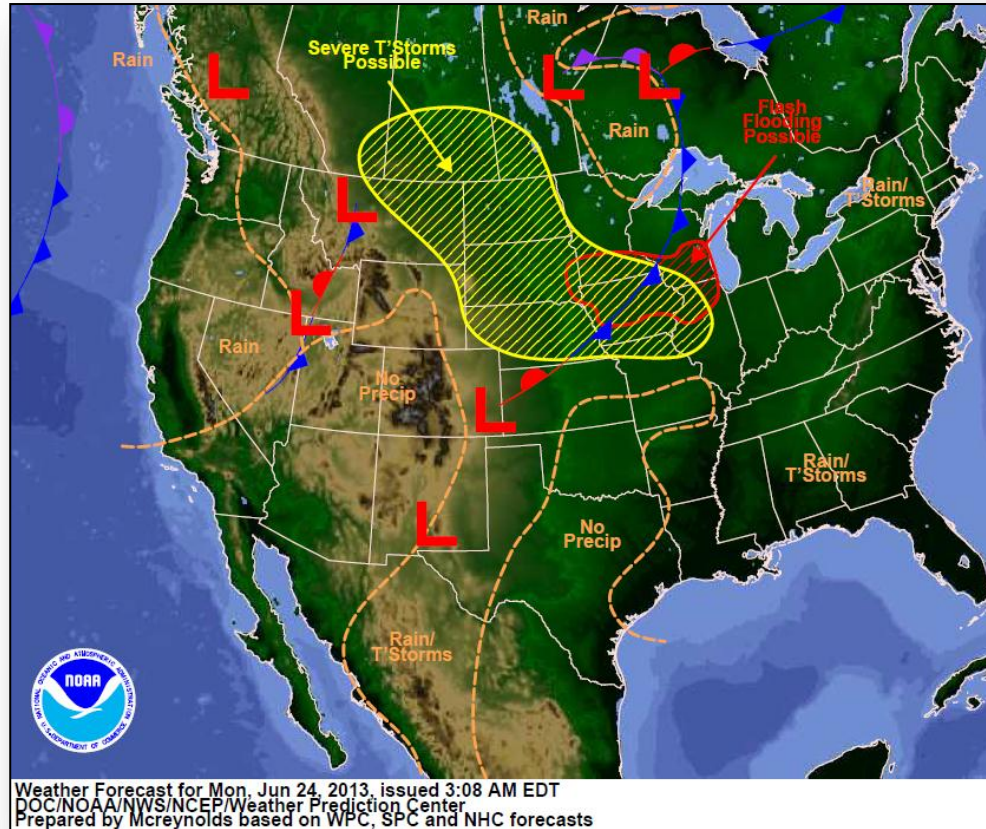
- Located 435 miles S of Manzanillo Mexico
- Moving NW at 10 mph
- Motion expected to continue next day followed by turn WNW with increase in forward speed
- Max sustained winds 40 mph
- Some strengthening forecast next 48 hours
- Could become a hurricane Tuesday night or Wednesday
- Tropical-storm-force winds extend 105 miles
- No coastal watches or warnings in effect



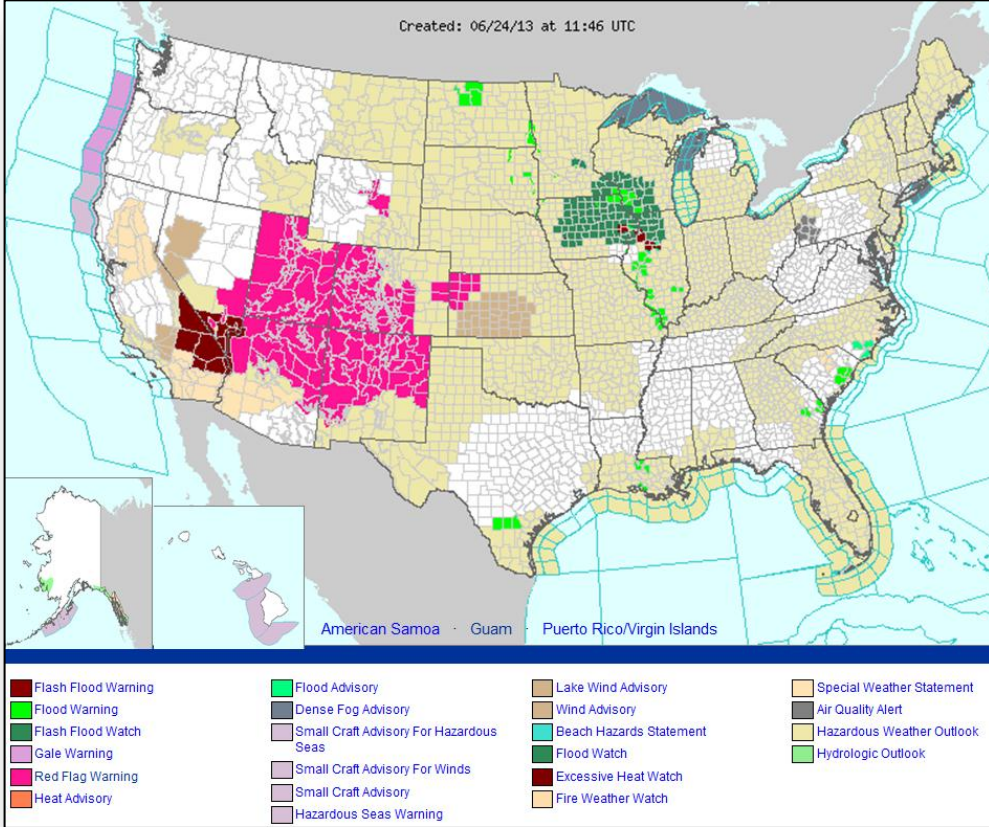
Central Pacific – Tropical Outlook



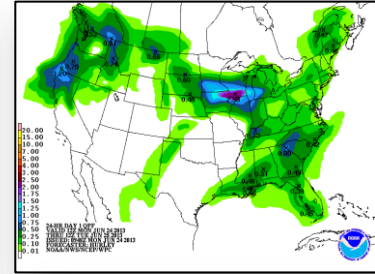
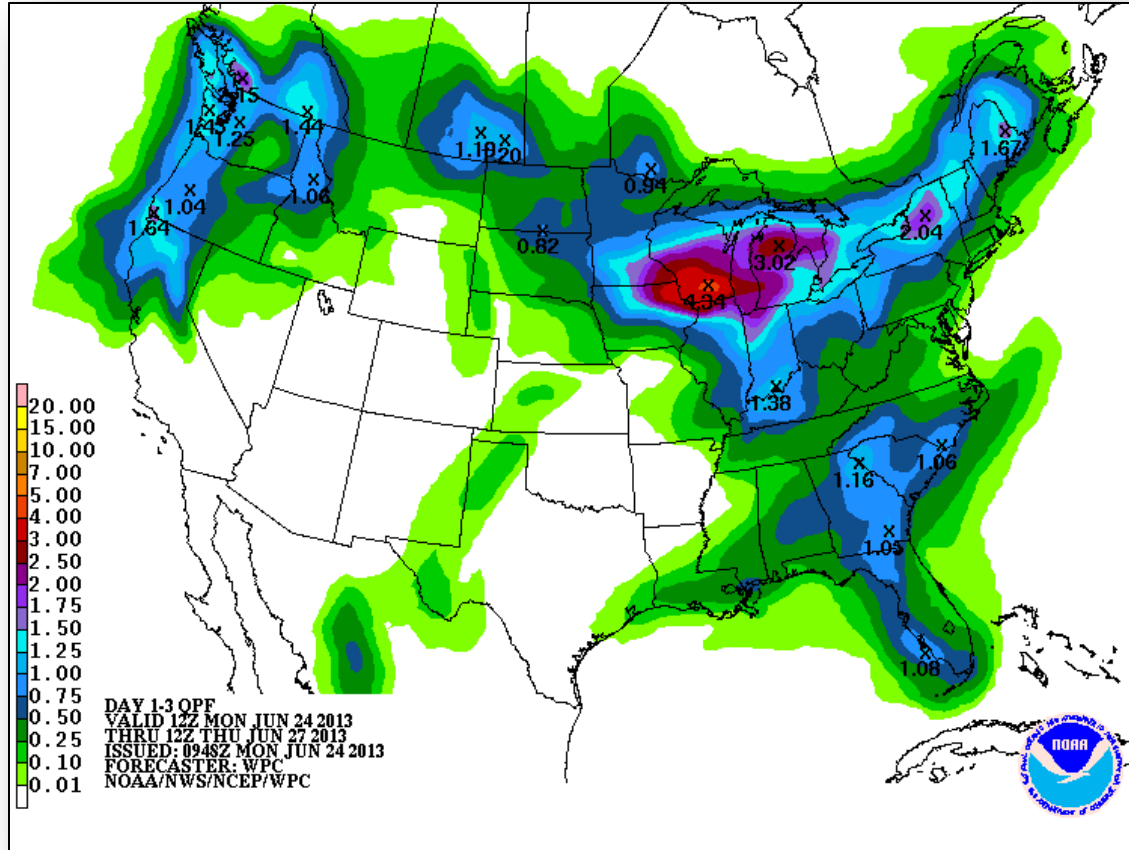
National Weather Forecast



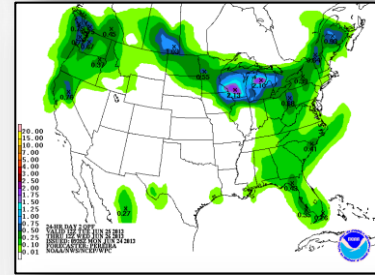
Active Watches/Warnings



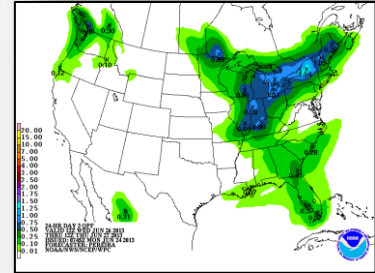
Precipitation Forecast Days 1-3



DAY 1



DAY 2

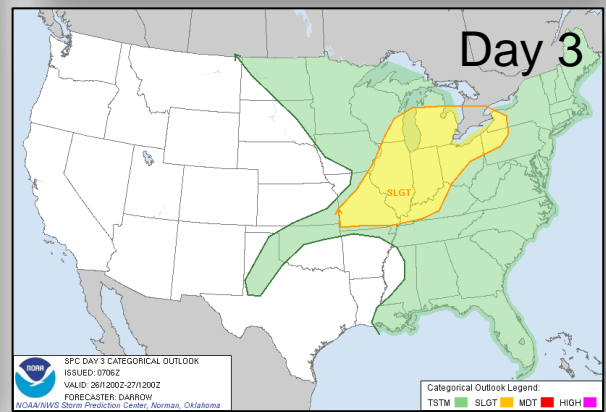
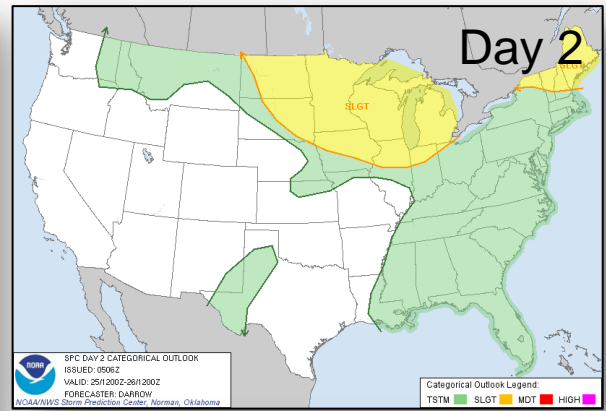
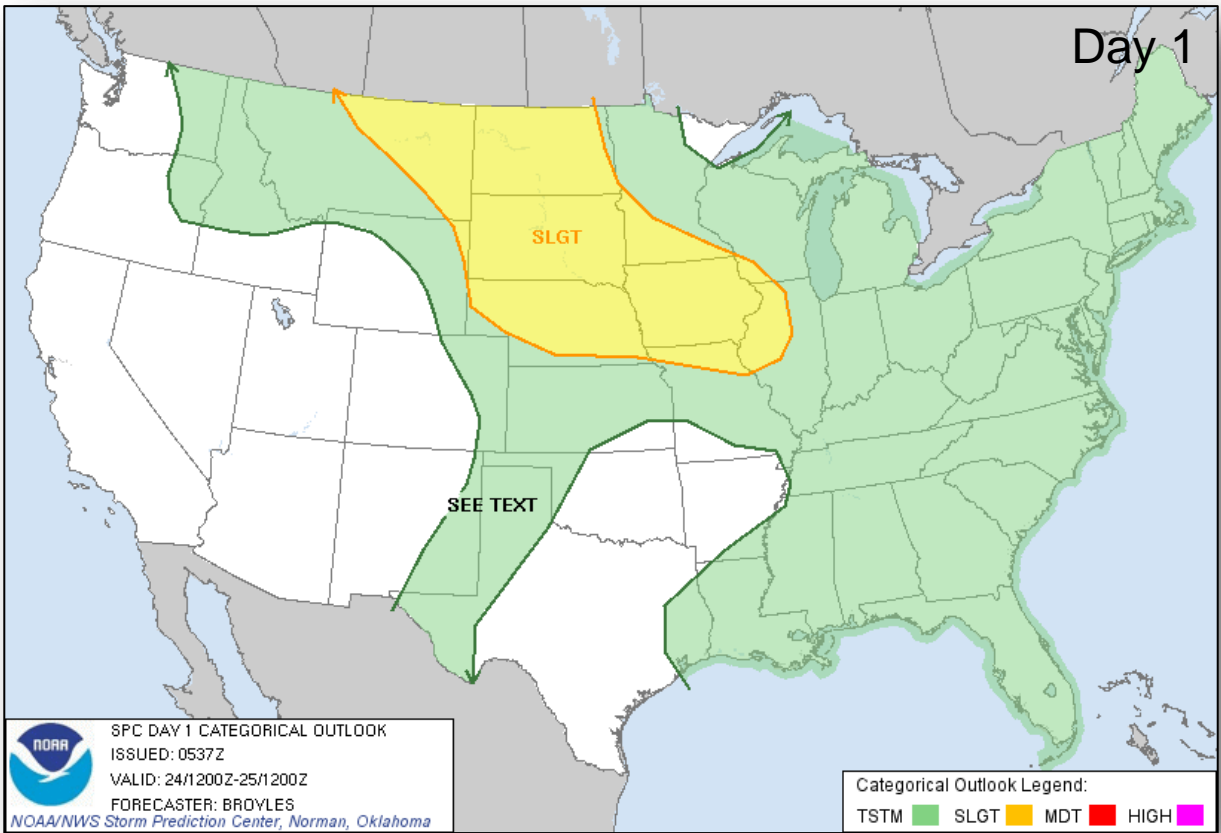


DAY 3

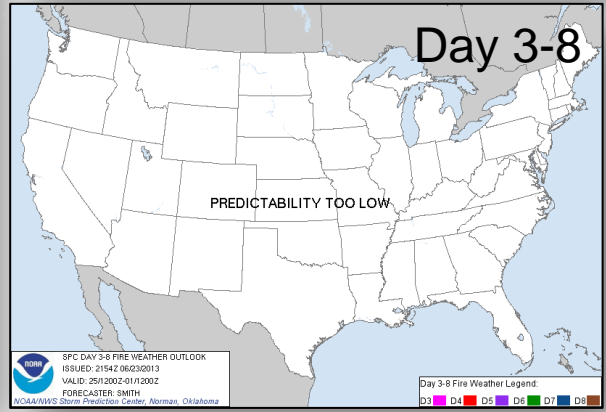
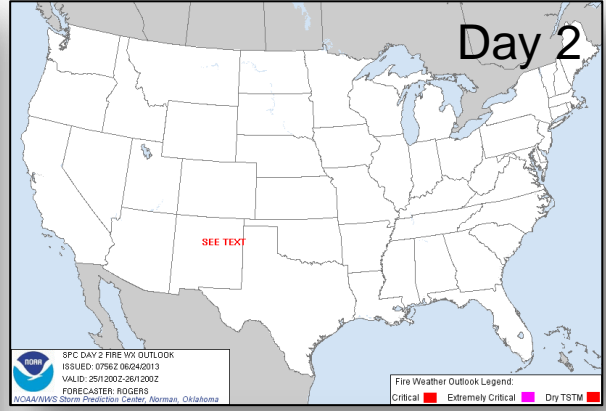
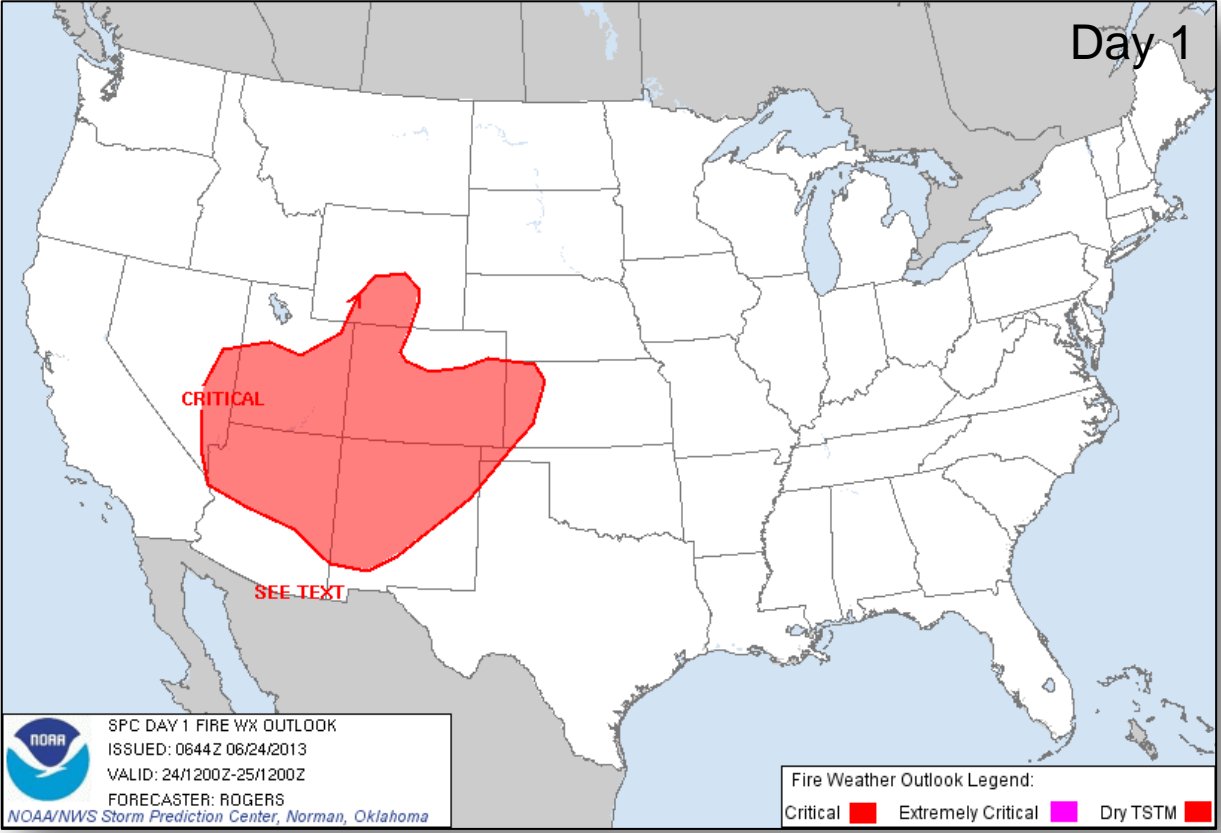
River Forecast – 7 Day



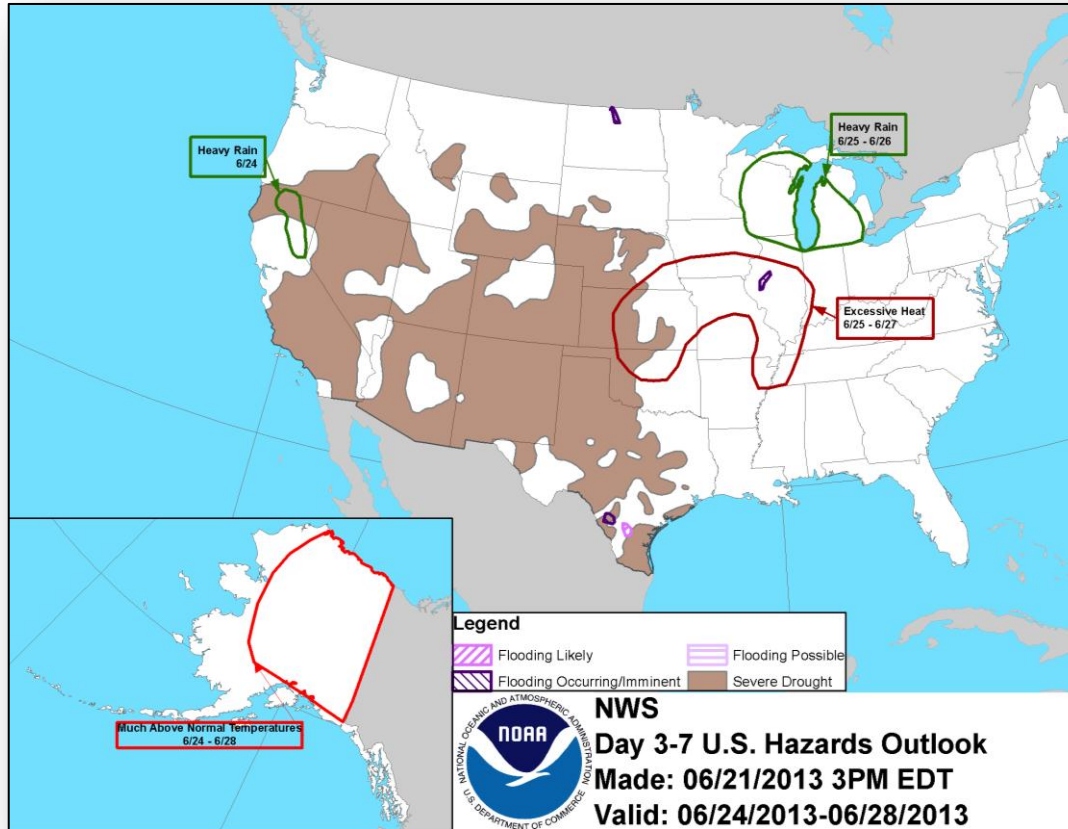
Convective Outlooks Days 1 – 3



Critical Fire Weather Areas Days 1 – 8



Hazard Outlook: June 24 – 28



Lightning Safety Awareness Week



June 23-29, 2013

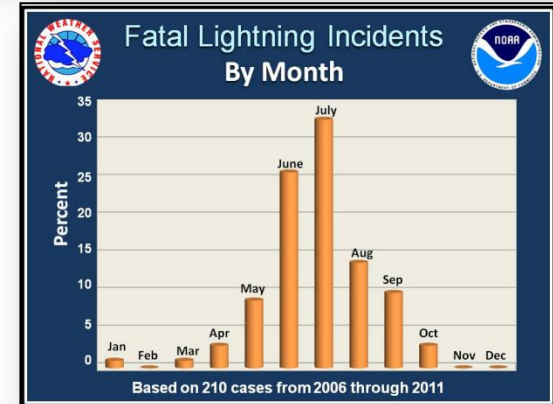
- Each year in the U.S., more than 400 people are struck by lightning
- On average, between 55 and 60 people are killed; hundreds of others suffer permanent neurological disabilities
- Most of these tragedies can be avoided with a few simple precautions:
- **Have a lightning safety plan:** Know where you'll go for safety and how much time it will take to get there
- **Postpone activities:** Before going outdoors, check forecast for thunderstorms
- **Monitor the weather:** Look for signs of a developing thunderstorm such as darkening skies, flashes of lightning or increasing wind.
- **Get to a safe place:** If you hear thunder, even a distant rumble, immediately move to a safe place
- **Keep away from electrical equipment and wiring**
- **Water pipes conduct electricity:** Don't take a bath, shower or use other plumbing during a storm.

"When Thunder Roars, Go Indoors"

For more information: <http://www.lightningsafety.noaa.gov/>

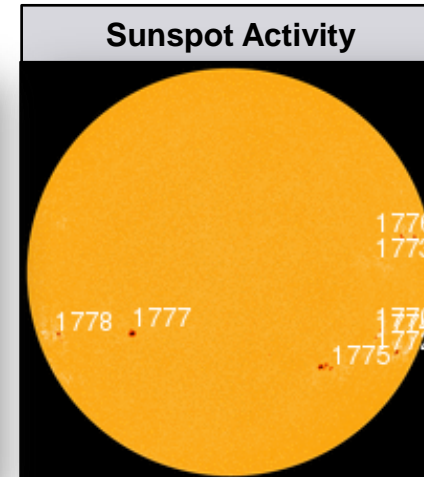
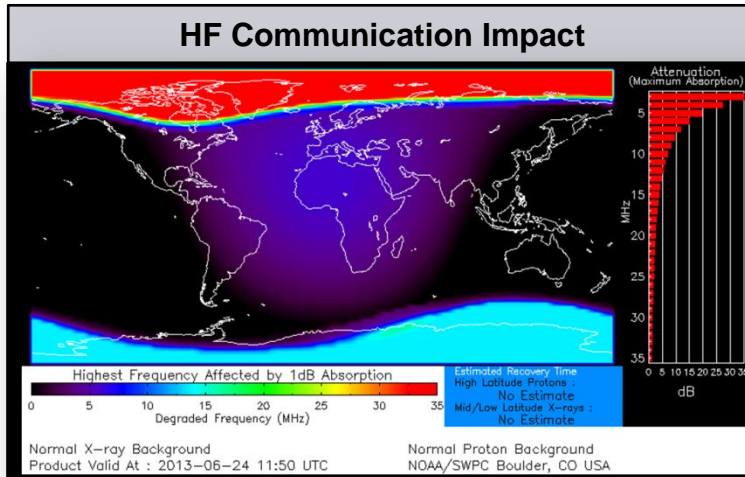


Photo courtesy of NOAA



Space Weather

NOAA Scales Activity Range 1 (minor) to 5 (extreme)	Past 24 Hours	Current	Next 24 Hours
Space Weather Activity:	Minor	None	Minor
• Geomagnetic Storms	None	None	None
• Solar Radiation Storms	S1	None	S1
• Radio Blackouts	R1	None	None

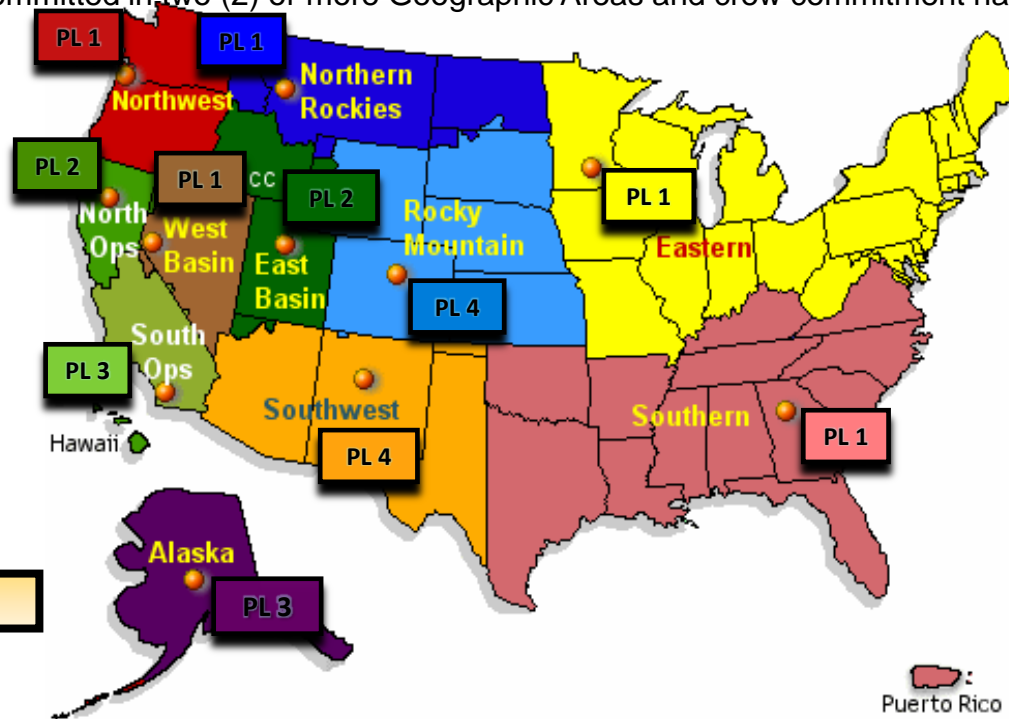


U.S. Wildland Fire Preparedness Levels



National Preparedness Level: 3

Description: Two (2) or more Geographic Areas are experiencing wildland or prescribed fire activities requiring a major commitment of National Resources. Additional resources are being ordered and mobilized through NICC. Type 1 and 2 Incident Management Teams are committed in two (2) or more Geographic Areas and crew commitment nationally is at 50%..



As of June 24, 2013

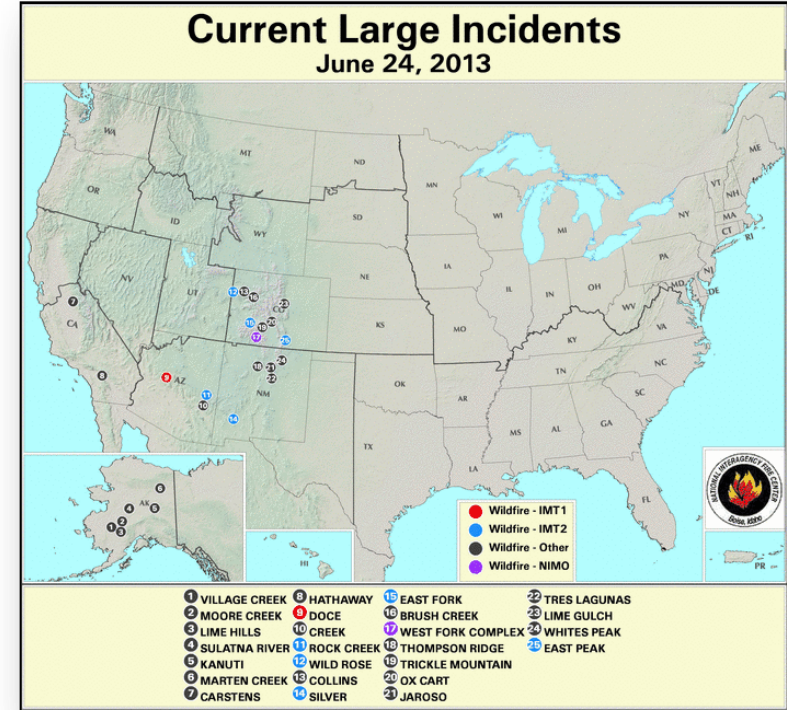


Puerto Rico

National Fire Activity

As of June 24, 2013:

- National Preparedness Level: 3
- Initial Attack Activity: Light (109 new fires)
- New Large Fires: 3
- Large Fires Contained: 1
- Uncontained Large Fires: 18
- Area Command Teams committed: 1
- NIMOs committed: 1
- Type 1 IMT(s) Committed: 2
- Type 2 IMT(s) Committed: 6
- States Affected: CO, AZ, NM, AK, & CA



Doce Fire – Arizona

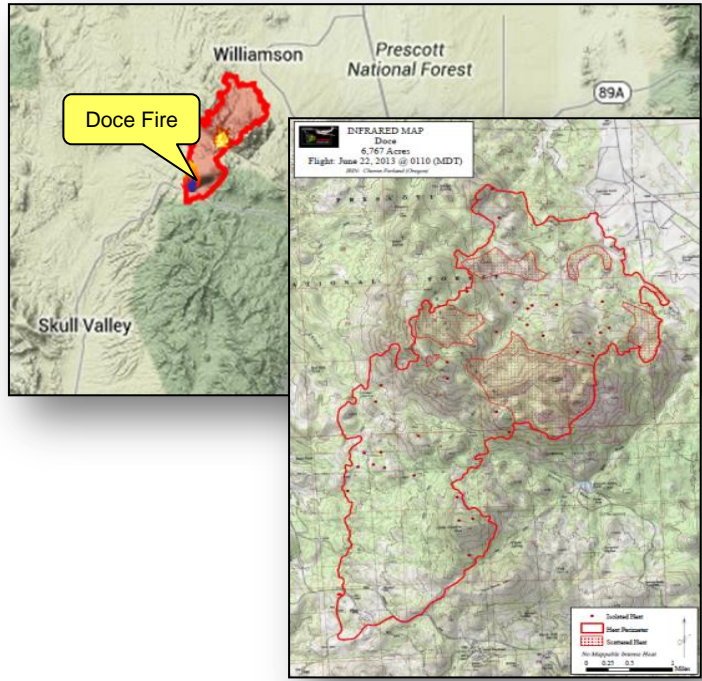


Fire Name	Location	Acres burned	% Contained	Est. Full Containment	FMAG	Structures Lost / Threatened	Fatalities / Injuries
Doce	Williamson, AZ Yavapai County	6,767 (+388)	50% (+40)	June 26, 2013	FEMA-5029-FM-AZ Approved June 19	0 / 418 homes & 3 outbuildings	0 / 0

- Located near town of Williamson (pop. 3,776), 8 miles NW of Prescott, AZ
- Mandatory and voluntary evacuations remain for 450-600 residents
- ▲ 1 shelter open with 1 occupant (NSS, 7:00 am EDT)
- Governor declared State of Emergency for Yavapai County June 20
- Type-1 IMT with 781 firefighting personnel

Local/State/FEMA Response

- State/Federal Post-Fire Flood & Debris Flow Committee have begun analysis of hazards & risk from watersheds in burn area
- AZ State EOC is at Normal Operations
- FEMA Region IX RRCC at Watch/Steady State



East Peak Fire – Colorado



Fire Name	Location	Acres burned	% Contained	Est. Full Containment	FMAG	Structures Lost / Threatened	Fatalities / Injuries
East Peak	Walsenburg, CO Huerfano County	12,996 (+1,631)	15% (+15)	July 1, 2013	Approved June 21, 2013	14 / 300	0 / 0

- Located near city of Walsenburg, CO (pop. 2,980)
- Mandatory evacuations for 250-300 homes (600 residents) and Spanish Peaks Scout Ranch (all scouts evacuated); pre-evacuations for cities of Walsenburg and Trinidad
- Spanish Peaks hospital/Huerfano County jail initiated pre-evacuation plans
- Threatening commercial structures, utilities, equipment, watersheds, local rail lines and a 800 Data Transmission tower on east side of Walsenburg
- 10 residences & 4 outbuildings destroyed
- 1,200 residences, 200 commercial properties and 300 outbuildings threatened
- Road closures remain in effect
- ▲ 3 shelters open with 48 occupants statewide (NSS, 6:00 am EDT)
- Type-2 IMT with 317 firefighting personnel



Local/State/FEMA Response

- CO State EOC at Level II (Partial Activation, days only)
- Region VIII RRCC remains at Level III (days only, M-F, 8:00 am to 4:30 pm MDT) due to increased wildfire activity across the region

West Fork Complex Fire – Colorado

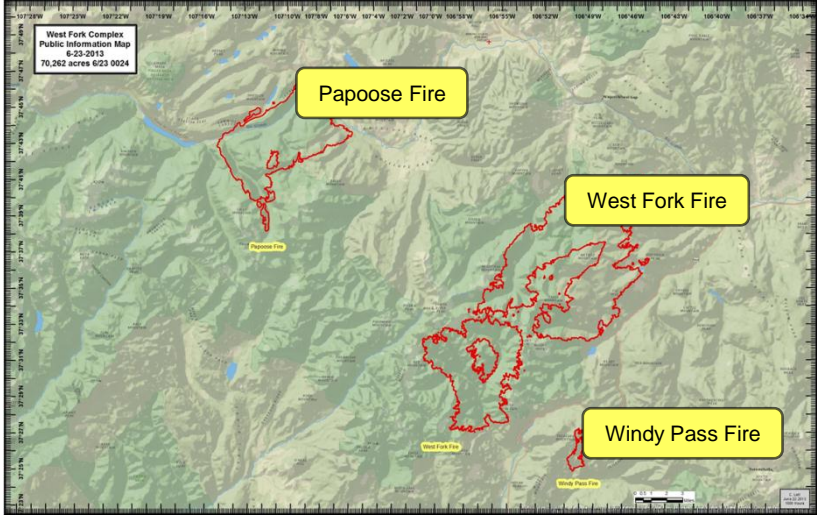


Fire Name	Location	Acres burned	% Contained	Est. Full Containment	FMAG	Structures Lost / Threatened	Fatalities / Injuries
West Fork Complex	Mineral and Rio Grande County, CO	76,000 (+9,800)	0%	TBD	Approved June 21, 2013	UNK / 2,000	0 / 0

- Began June 5, 2013; consists of 3 wildfires, West Fork, Windy Pass and Papoose fires in San Juan and Rio Grande National Forests
- Fire is moving towards town of South Fork (pop. 600)
- Mandatory evacuations:
 - 300 homes (1,200 residents) and several thousand tourists; new mandatory evacuations in effect for South Fork
 - Additional 60 structures from Papoose Fire
- 750 residences, 50 commercial properties, and 1,200 outbuildings threatened
- ▲ 3 shelters open with 48 occupants statewide (NSS, 6:00 am EDT)
- ▲ Type 1 IMT with 426 firefighting personnel

Local/State/FEMA Response

- CO State EOC is at Level II (Partial Activation, days only)
- Region VIII RRCC remains at Level III (days only, M-F, 8:00 am to 4:30 pm MDT) due to increased wildfire activity across the region



FMAG Requests and Declarations



Action (since last report)	Total	FMAG No. and State
Requests DENIED	0	
Requests APPROVED	2	East Peak Fire – CO West Fork Complex Fire – CO
Requests Expected Next 24 Hours	0	None as of 1200 6/23/13

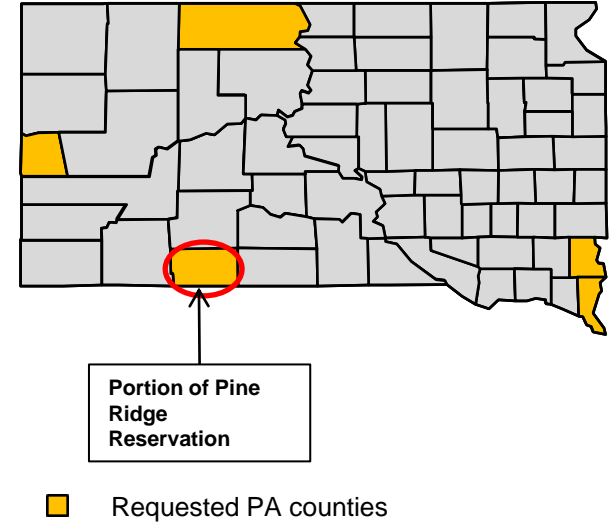
As of June 23, 2013	2013	2012*
FMAGs Approved	9	9
FMAGs Denied	4	6
* Cumulative FMAG figures as of this date in 2012		

Major Disaster Declaration Request - SD



June 20, 2013

- Request for Major Disaster Declaration for State of South Dakota
- For series of severe storms, ground saturation, flooding, and tornado events from May 24-31, 2013
- Requesting:
 - Public Assistance for 5 counties and portions of Pine Ridge Reservation that lie within Bennett County
 - Hazard Mitigation statewide



Disaster Requests & Declarations



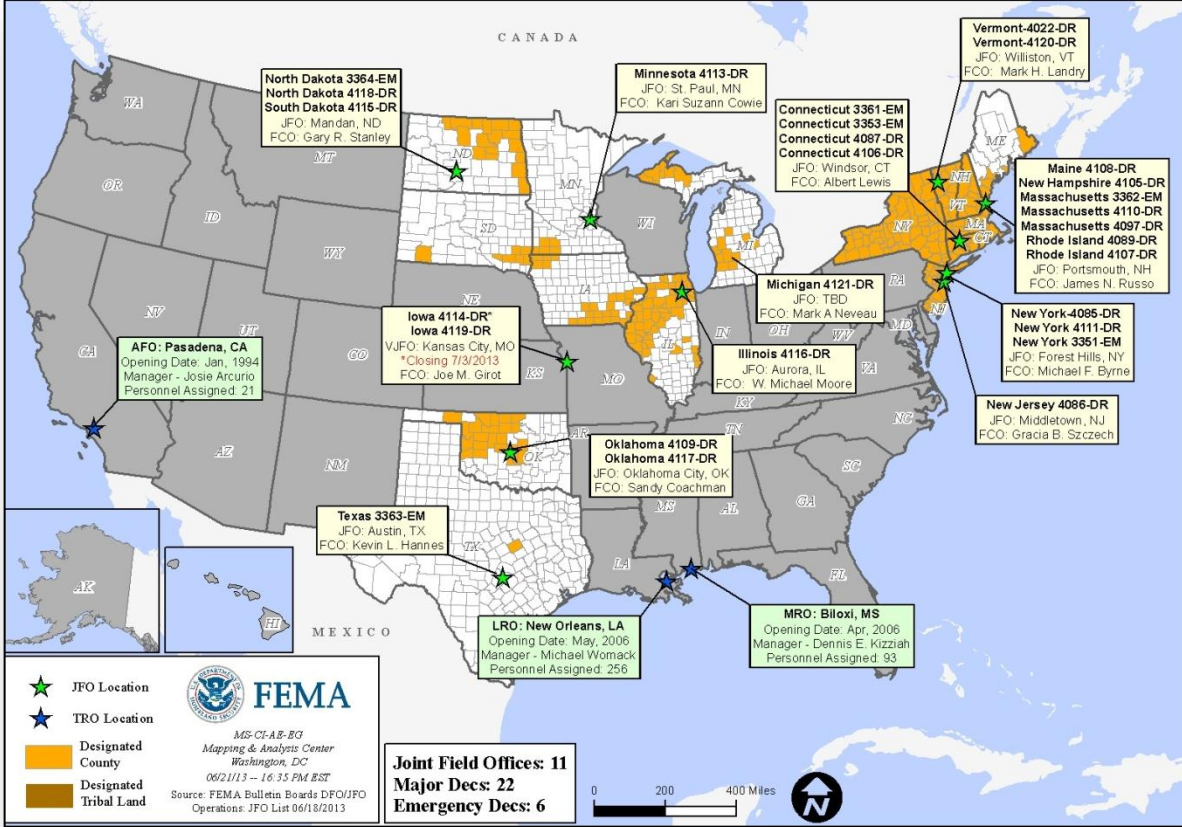
Declaration Requests in Process		Requests APPROVED (since last report)	Requests DENIED (since last report)
5	Date Requested	0	0
AK – DR Flooding	June 14, 2013		
AR – DR Severe Storms, Tornadoes, and Flooding	June 17, 2013		
Standing Rock Sioux Tribe – DR Severe Storms and Flooding	June 18, 2013		
IA – DR Severe Storms, Tornadoes, and Flooding	June 19, 2013		
SD – DR Severe Storms, Ground Saturation, Flooding and Tornado	June 20, 2013		

Joint Preliminary Damage Assessments



Region	State / Location	Event	IA/PA	Number of Counties		Start – End
				Requested	Complete	
III	WV	Severe Storm June 13, 2013	IA	1	1	6/19 – 6/19
VI	OK	Tornadoes May 18 - June 2	PA	20	20	6/3 – 6/21
			IA	11	9	6/3 – TBD
VII	MO	Severe Weather May 29, 2013 & continuing	PA	29	29	6/17 – 6/22
VIII	ND	Flooding May 17- June 10	PA	18 counties 2 reservations	5 counties	6/18 – 6/28
VIII	MT	Flooding May 27 - June 4	PA	13 counties 3 reservations	13 counties 3 reservations	6/18 – 6/21
VIII	CO	Black Forest Wildfire June 11	IA	2	0	6/25 – 6/28
VIII	CO	Royal Gorge Wildfire June 11	PA	2	0	6/25 – 6/28
VIII	SD	Flooding & Tornadoes May 24-31, 2013	PA	5 counties 1 reservation	5 counties 1 reservation	6/17 - 6/21
IX	San Carlos Apache	Major Power Line Failure May 3, 2013	PA	1	1	6/19 – 6/21

Open Field Offices as of June 24, 2013



OFDC Cadre Member Status

Federal Coordinating Officer

Deployed	Detailed	Available	Not Available	Total
21	2	10	2	35
Total Available	Type 1	Type 2	Type 3	Type 4
12*	2	5	3	2

* All Type 1 FCOs are available unless deployed to a Level 1 event

Federal Disaster Recovery Coordinator

Deployed	Available	Pending Hire	On Board	Positions
5	4	1	9	10

As of: 06/21/2013

MCOV Fleet / Deployment Status



MCOV FLEET STATUS						MCOV DISASTER SUPPORT DEPLOYMENTS					
Location	Units Assigned	Available FMC	Deployed Committed	PMC	Unavailable	DR-State	OPCON	En Route	Unit Prep	Open Request	Notes:
DC Cumberland	2	1			1	DR-4117-OK	4				
MERS Maynard	1	0			1						
MERS Frederick	8	8									
MERS Thomasville	14	11			3						
DC Ft Worth	20	14	4		2						
MERS Denver	2	2									
MERS Bothell	4	3			1						
Sacramento	4	4									
TOTAL	55	43	4	0	8	TOTAL	4	0	0	0	
Included in above totals, units in route for turn-in.											

Fully Mission Capable	47
Partially Mission Capable	0
Non-Mission Capable	8
Total Not Deployed	51

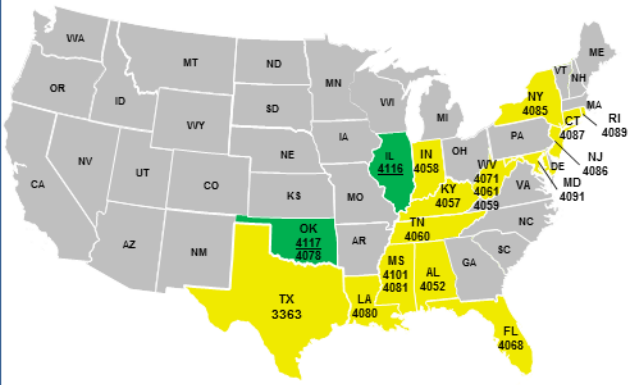
Data as of: 06/23/13 @ 1500

Active IA Disasters - Referral Status & Awards



FEMA

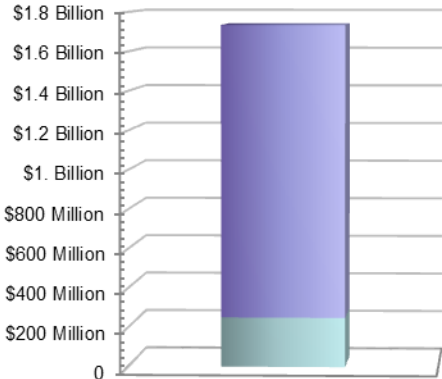
Active IA Disasters



# of DRs		Legend
2	Open Registration Period (60 days from Declaration, unless extended)	
18	IHP Active – IHP Assistance period remains open (18 Months from Declaration)	

Total IHP Awards

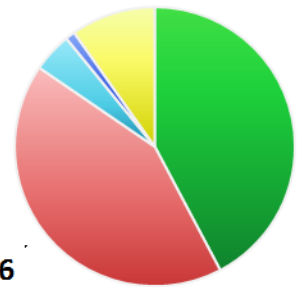
Total Awards:
290,944
Total Max Grants:
7,420



Total Awards Amount: \$1,734,710,362

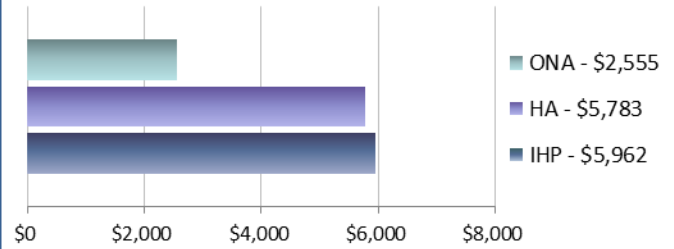
IHP Referral Status

- Approved - 290,944
- Ineligible - 291,238
- Withdrawn - 31,355
- Pending (FEMA) - 7,633
- Pending (Applicant) - 67,526



Total Referrals - 688,696

Average IHP Awards



20 Total IHP Active Disasters (All information on this slide reflects data for these disasters)

Max Grants = Applicants awarded maximum IHP (\$31,900 as of FY 2013)

IA Registration Statistics



IA Registrations and IHP Amounts as of June 23, 2013 @ 1500

DR/EM # - State	Registrations	Approved Applicants	Total HA Approved	Total ONA Approved	Total IHP Approved
4116 - IL	68,186	41,724	\$93,164,284	\$13,927,332	\$107,091,616
4117 - OK	12,071	2,462	\$6,805,340	\$2,808,839	\$9,614,179
Totals	80,257	44,186	\$99,969,624	\$16,736,171	\$116,705,795
72 hour change	+662	+945	+\$1,386,613	+\$237,220	+\$1,623,833

NPSC Call Data for June 20, 2013

Total Calls Answered (Help Line + Registration Intake)	7,018
Average time to answer call	16 seconds
Maximum/Minimum time to answer a call	75 seconds / 9 seconds

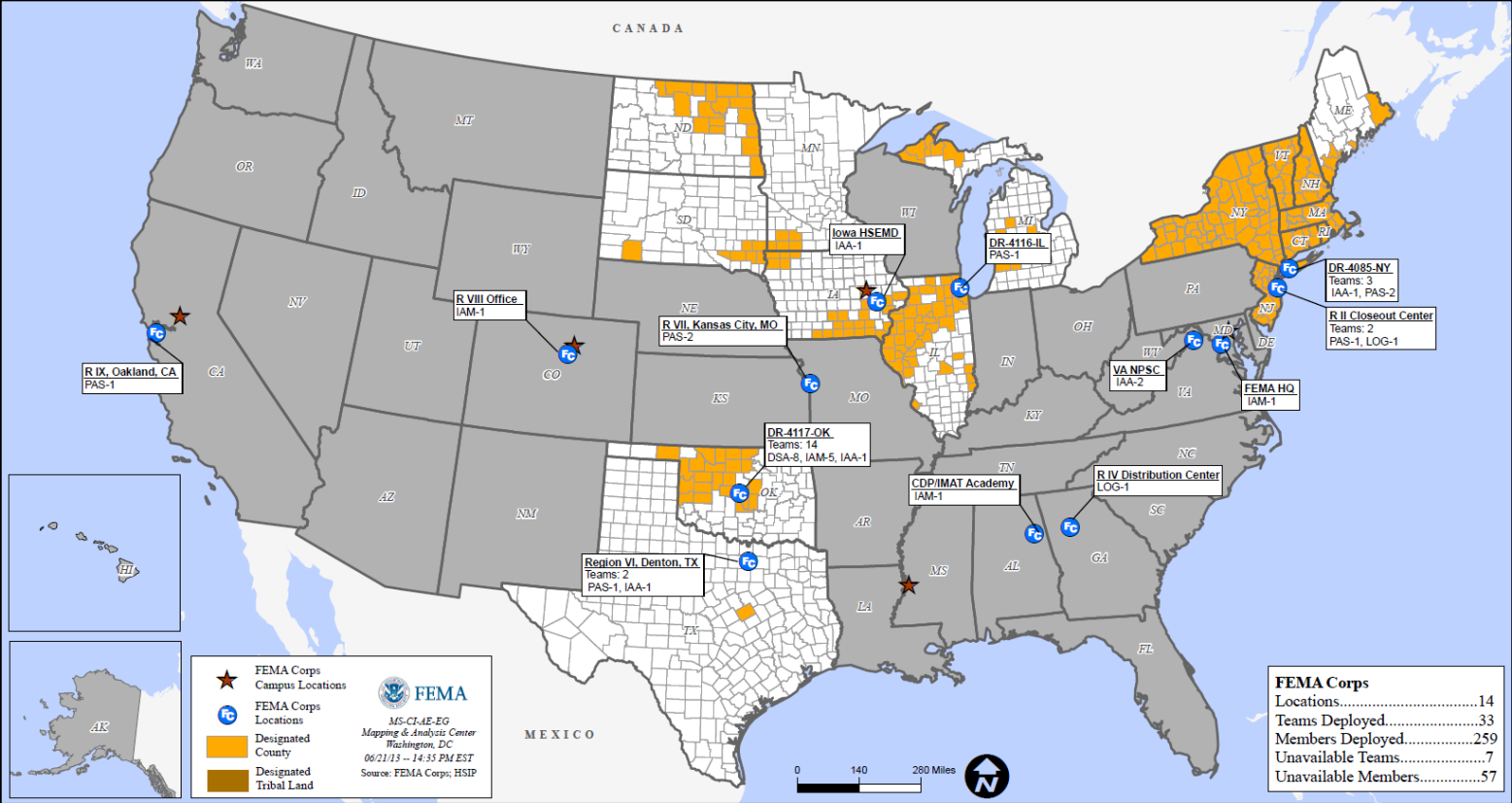
Housing Inspection Statistics



Inspection Data as of June 23, 2013 @ 1500

DR # - State	Inspectors	Inspections Assigned	Inspections Completed	Inspection % Complete	Turnaround Time (Days)
4116 - IL	114	64,056	59,250	92.50%	1.4
4117 - OK	21	5,661	5,470	96.63%	1.9
TOTAL	135	69,717	64,720	92.83%	1.4
24 hour change	-3	+603	+1,840	+1.85%	0.02

FEMA Corps Team Locations



FEMA Workforce Status Report



Workforce Type	Total	Available To Deploy	Committed To Other Activities (All Exemptions)	Deployed	Operational Readiness
Reservist	6,466	3,390 (49%)	783 (12%)	2,293 (39%)	Mission Capable
Cadre of On-Call Response Employees (CORE)	2,589	999 (36%)	13 (0%)	1,577 (64%)	Mission Capable
Permanent Full Time (PFT)	4,995	4,458 (87%)	13 (0%)	524 (13%)	Mission Capable
FEMA Corps	336	0 (0%)	70 (20%)	266 (80%)	Deployed
DHS Surge Capacity Force	3,743	1,302 (35%)	*2,441 (65%)	0 (0%)	Awaiting DHS/FEMA Activation
Workforce Totals	18,129	10,149 (55%)	3,320 (19%)	4,660 (26%)	

■ = <70% Deployed/Mission Capable ■ = >80% Deployed
■ = 70% - 79% Deployed/Partially Mission Capable ■ = >80% Committed to Other Activities-
Awaiting DHS/FEMA Activation

***Deployable based on FEMA's need for DHS activation**

IMAT Status



National Teams							
Team		Status/Location		Team		Status/Location	
BLUE		NYC		WHITE		Reconstituting	
Regional Teams							
Team	Status	Team	Status	Team	Status		
Region I	NH	Region V	IL	Region VIII	ND/SD		
Region II		Region VI-1	OK	Region IX-1			
Region III		Region VI-2		Region IX-2			
Region IV-1		Region VII		Region X			
Region IV-2							

= Available/Mission Capable
 = Assigned/Deployed
 = Available/Partially Mission Capable
 = Not Mission Capable

Urban Search & Rescue



INCIDENT SUPPORT TEAMS (Red-White-Blue) – Monthly On Call Rotation											
JAN	FEB	MAR	APR	MAY	JUN	JUL	AUG	SEP		NOV	DEC
WEST				CENTRAL				EAST			
Team	Status	Team	Status	Team	Status	Team	Status	Team	Status	Team	Status
CA-TF1	Available	AZ-TF1	Available	FL-TF1	Available						
CA-TF2	Available	CO-TF1	Available	FL-TF2	Available						
CA-TF3	Available	IN-TF1	Available	MA-TF1	Available						
CA-TF4	Available	MO-TF1	Available	MD-TF1	Available						
CA-TF5	Available	NE-TF1	Available	NY-TF1	Available						
CA-TF6	Available	NM-TF1	Non-operational	PA-TF1	Conditionally Available						
CA-TF7	Available	NV-TF1	Conditionally Available	VA-TF1	Available						
CA-TF8	Available	TN-TF1	Conditionally Available	VA-TF2	Available						
WA-TF1	Available	TX-TF1	Available	OH-TF1	Available						
		UT-TF1	Available								

= Available/Mission Capable
 = Available/Partially Mission Capable

= Assigned/Deployed
 = Out-of-Service

RRCC / Regional Watch Center Status



Region	RRCC	Regional Watch Center
I	Watch/Steady State	Maynard MOC (24/7)
II	Watch/Steady State	24/7
III	Watch/Steady State	24/7
IV	Watch/Steady State	24/7
V	Watch/Steady State	24/7
VI	Watch/Steady State	Denton MOC (24/7)
VII	Watch/Steady State	24/7
VIII	Level III (M-F)	Denver MOC (24/7)
IX	Watch/Steady State	24/7
X	Watch/Steady State	Bothell MOC (24/7)

National Team Status



Team/Status	Current Location	Remarks
National Watch Center	Washington, DC	Watch/Steady State
NRCC	Washington, DC	Not Activated
HLT	Miami, FL	Activated
DEST	Washington, DC	Not Activated
Mission Capable	Partially Mission Capable	Not Mission Capable



FEMA

FEMA's mission is to support our citizens and first responders to ensure that as a nation we work together to build, sustain, and improve our capability to prepare for, protect against, respond to, recover from, and mitigate all hazards.