



# FEMA

## Daily Operations Briefing

Sunday, June 23, 2013

As of 8:30 a.m. EDT

# Significant Activity: June 22-23



## **Significant Events:**

- Wildfire activity – CO & AZ
- Midwest Storms – June 21 and continuing

## **Tropical Activity:**

- Atlantic – No tropical cyclone activity expected in next 48 hours
- Eastern Pacific – Area 1: High chance (100%); Area 2: Low chance (20%)
- Central Pacific – No tropical cyclones are expected through Monday morning
- Western Pacific – No activity threatening U.S. territories

## **Significant Weather:**

- Rain and thunderstorms – Plains to Northeast; Gulf Coast to Mid-Atlantic
- Slight risk of severe thunderstorms – Central Plains to Upper/Middle Mississippi Valley
- Flash flooding possible – Northern Plains to Upper Mississippi Valley
- Red Flag Warnings: NV, UT, AZ, CO & NM
- Critical Fire Weather Areas: NV, UT, AZ, NM & CO
- Space Weather: No space weather storms occurred/predicted

**Earthquake Activity:** No significant activity

**Declaration Activity:** None

# Midwest Severe Weather Outbreak



## Overview:

- Severe weather across Upper Midwest Friday, June 21 and continuing

## Impacts:

- 22 preliminary tornado reports, high wind & large hail reports across region
- Widespread flooding, downed trees/power lines, road closures & structural damage
- **Power outages:**
  - MN: As of 9:00 am EDT, June 23: 108,377 (Peak 290,875)
  - Other impacted states have sporadic outages

## Wisconsin:

- Nearly 8 inches of rain has fallen in Boscobel (Grant County) since Friday
- Initial damage assessment: 600 homes affected; 30 homes with minor damage
- No injuries or fatalities reported

## State/Local Response:

- EOCs remain at Normal Operations

## FEMA Response:

- FEMA Region V & VIII RRCs & NWC remain at Watch/Steady State
- No unmet needs
- No requests for FEMA assistance

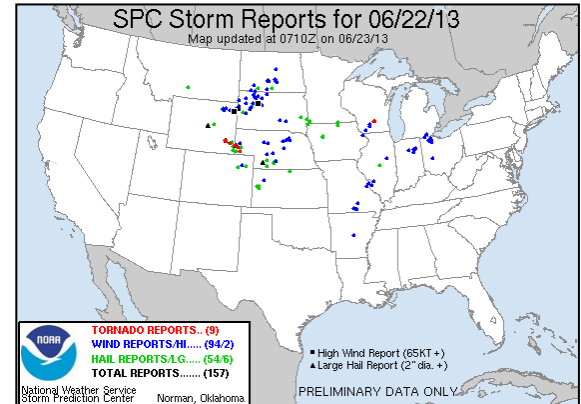
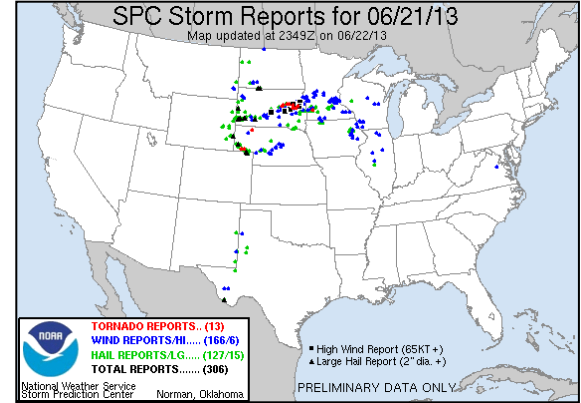

# Atlantic – Tropical Outlook

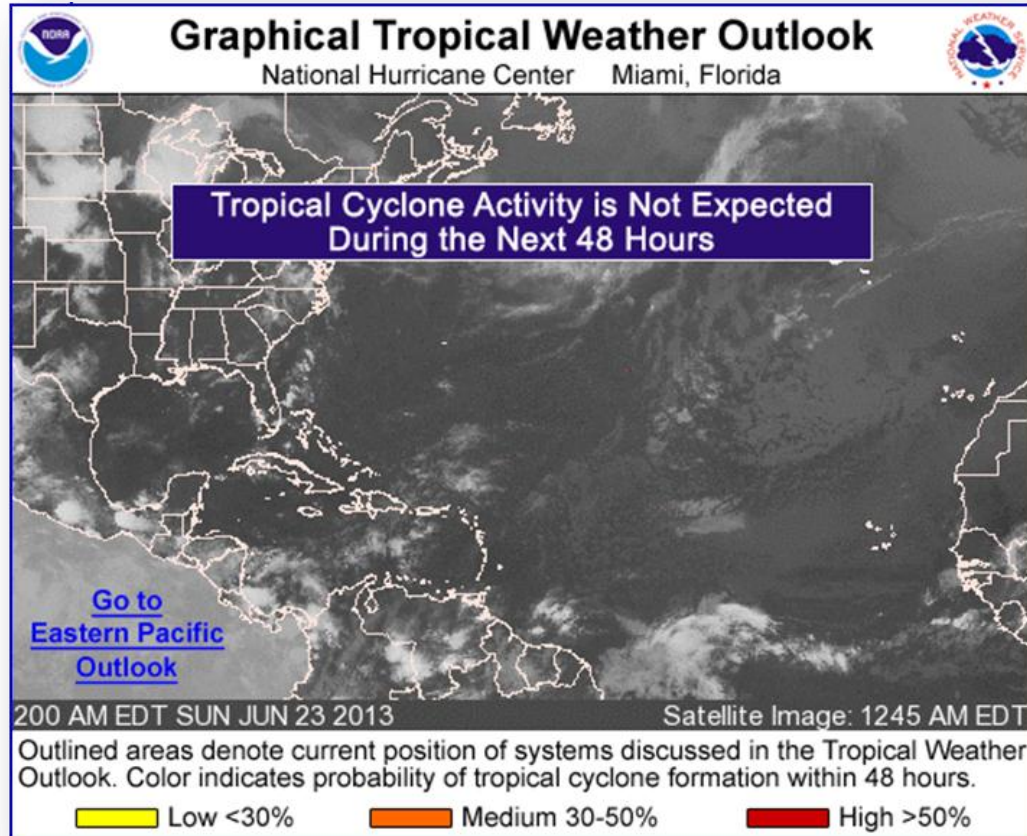

# Eastern Pacific – Tropical Outlook



FEMA

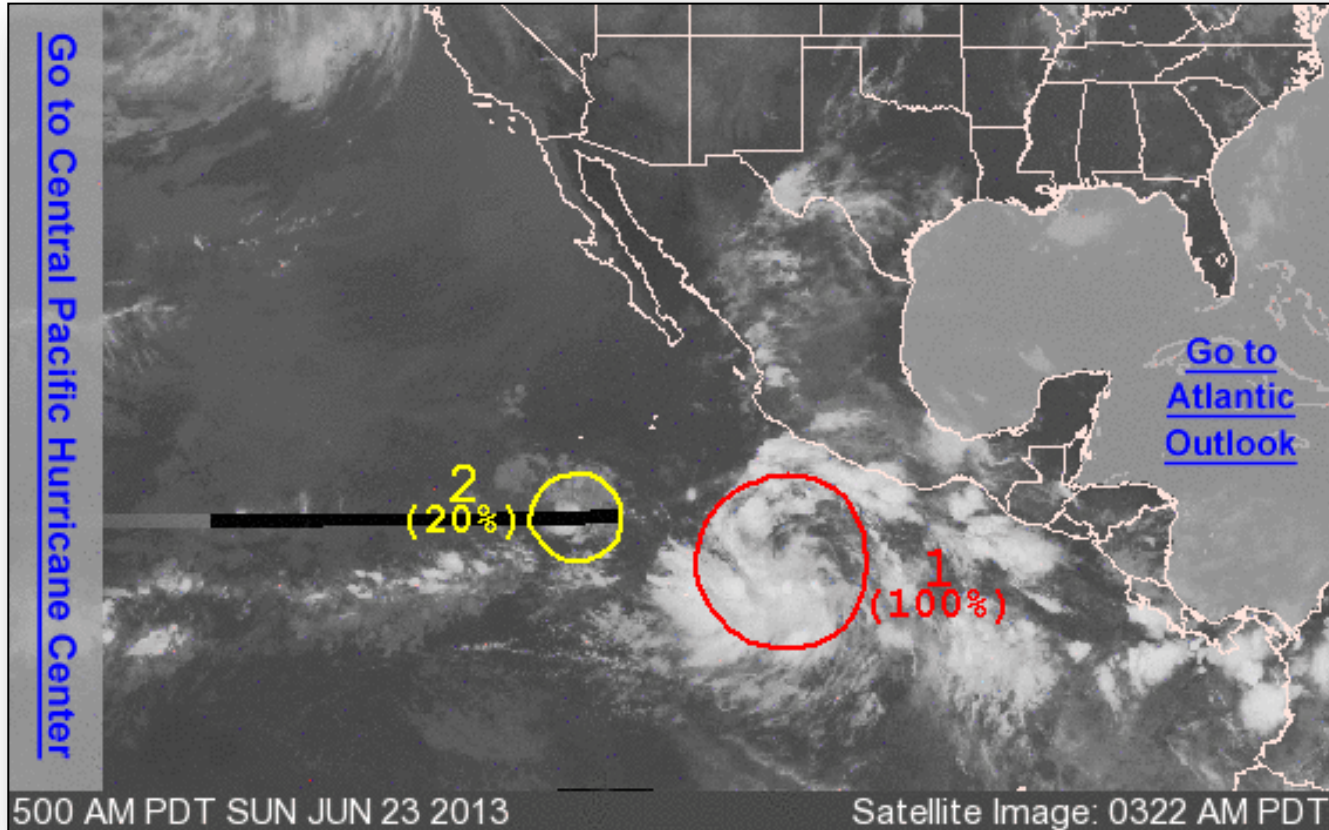

# Eastern Pacific – Area 1

## As of 8:00 a.m. EDT

- Low pressure located 475 miles S of Manzanillo Mexico
- Shower & thunderstorm activity has increased
- Moving WNW at 5 to 10 mph
- Could become a tropical depression today
- HIGH chance (100%) of becoming a tropical cyclone next 48 hours

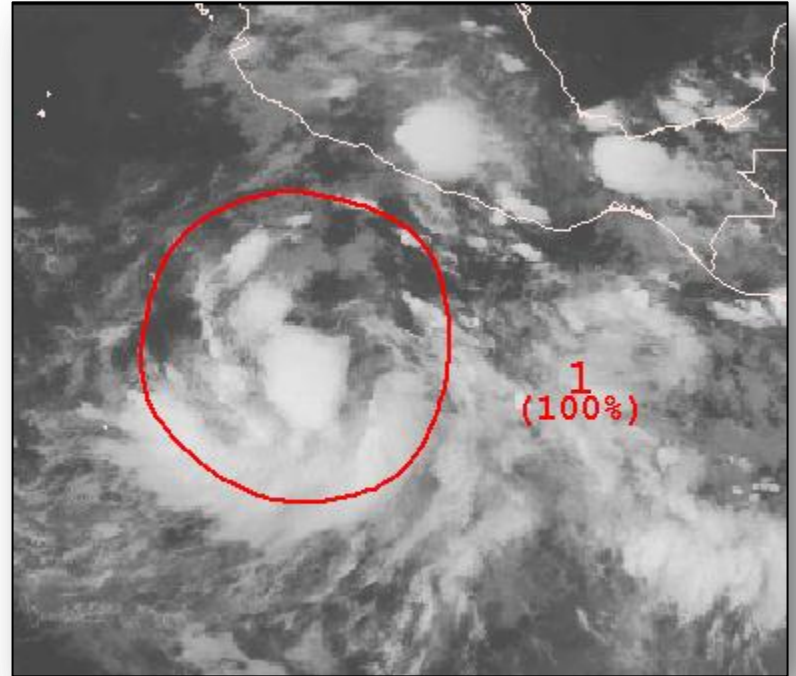

# Eastern Pacific – Area 2

## As of 8:00 a.m. EDT

- Low pressure located 680 miles SSW of southern tip of Baja California, Mexico
- Drifting SE
- Some development is possible; upper level winds are forecast to become unfavorable by Monday
- LOW chance (20%) of becoming a tropical cyclone next 48 hours

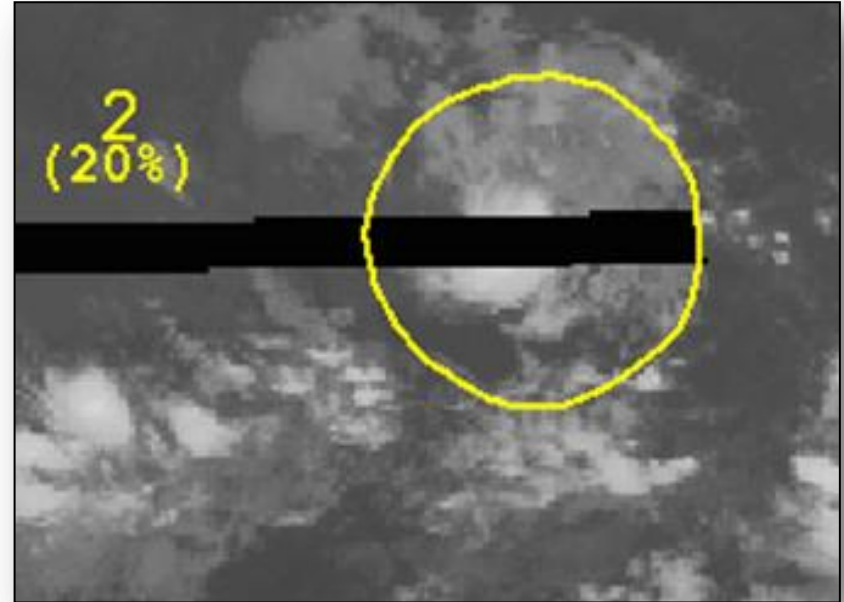

# Central Pacific – Tropical Outlook

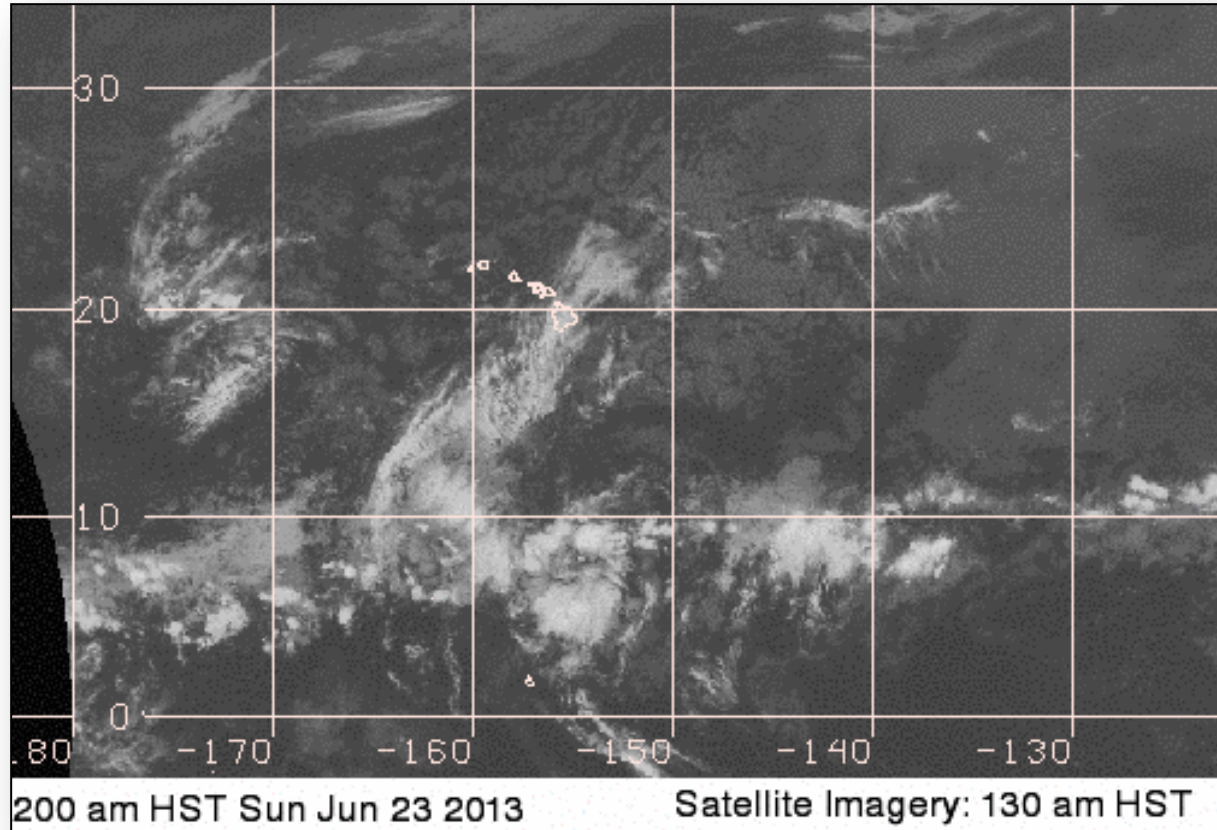



# National Weather Forecast

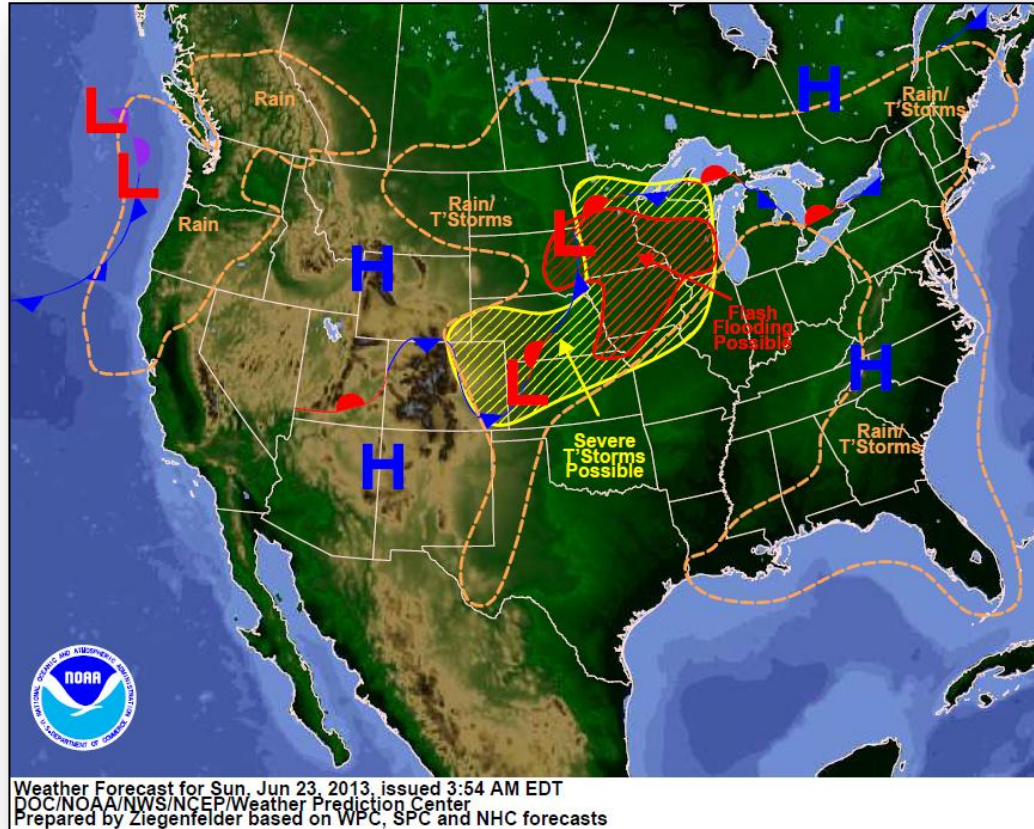

# Active Watches/Warnings

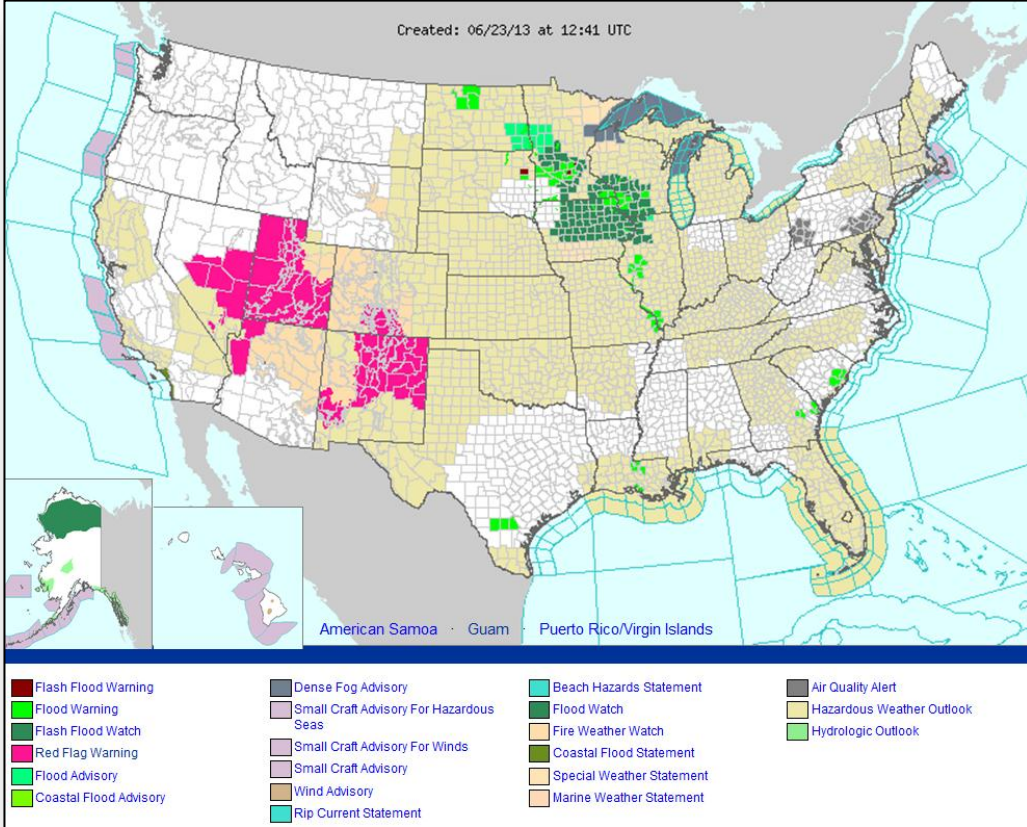

# Precipitation Forecast Days 1-3

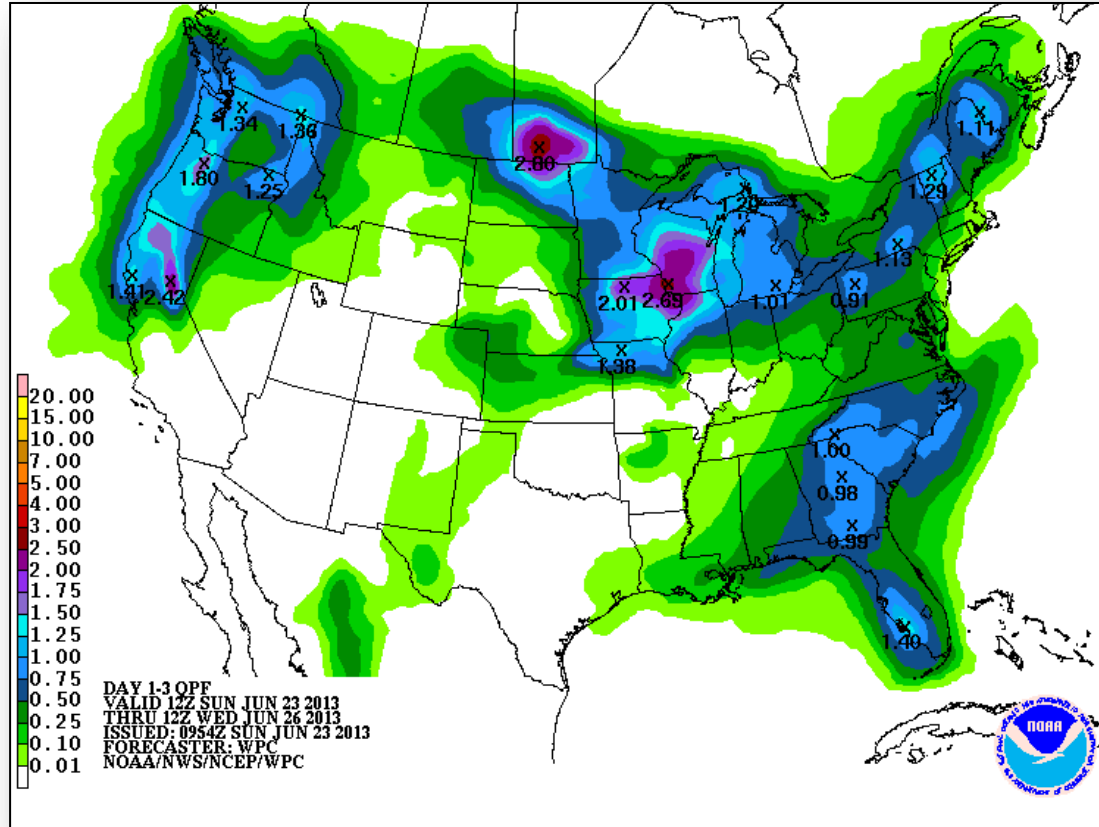

# River Forecast – 7 Day

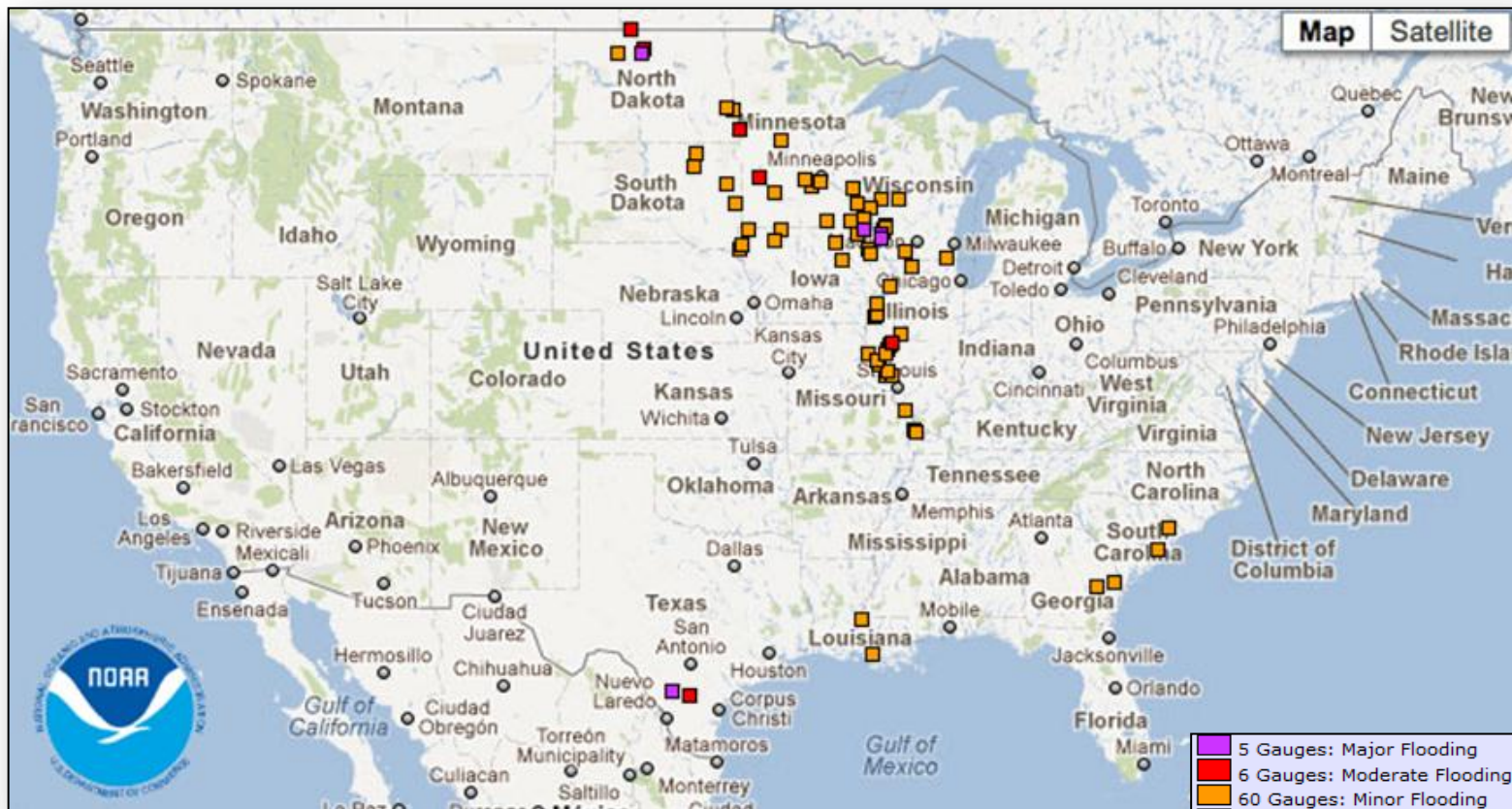

# Convective Outlooks Days 1 – 3

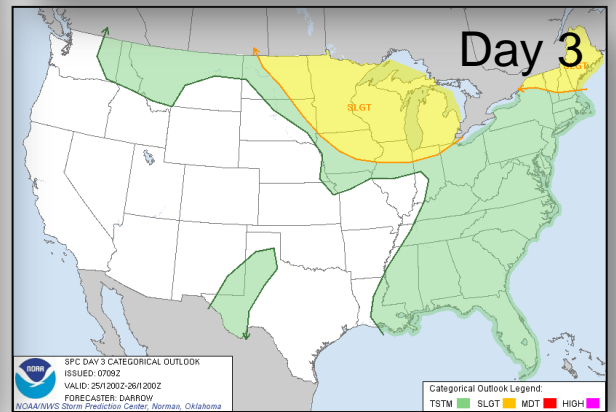
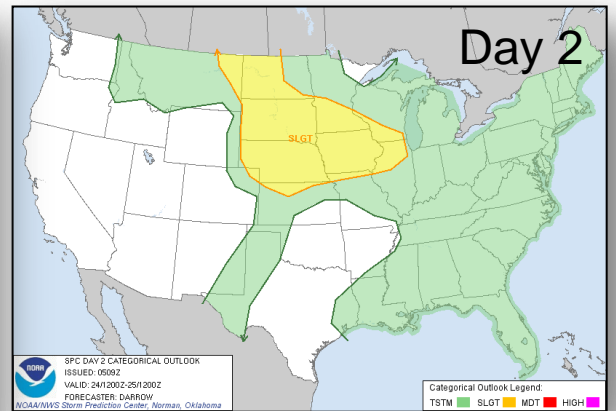
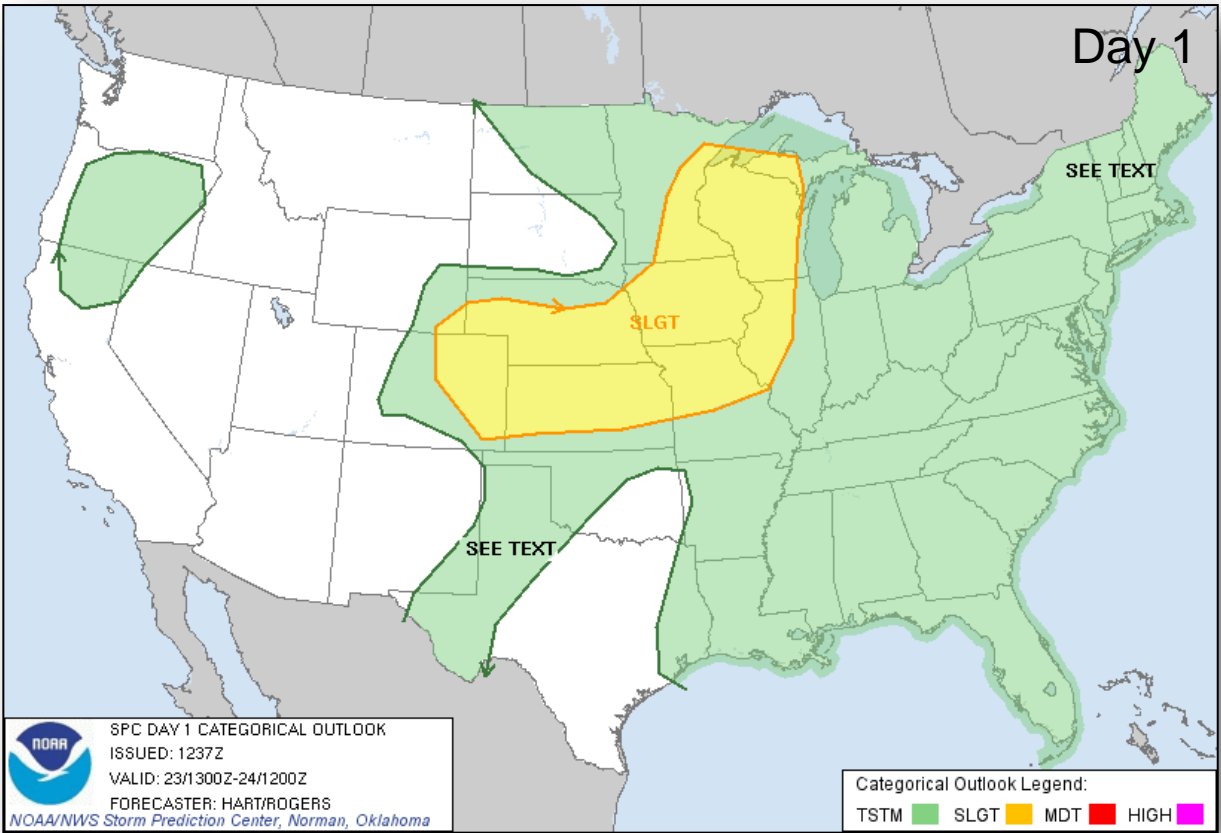

# Critical Fire Weather Areas Days 1 – 8

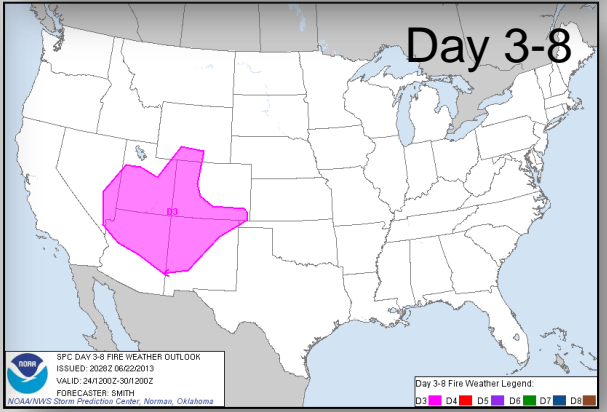
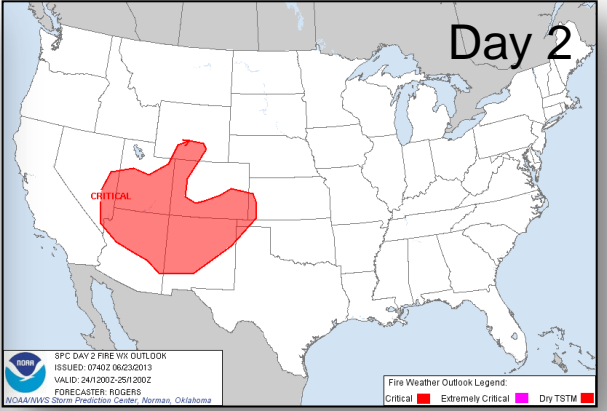
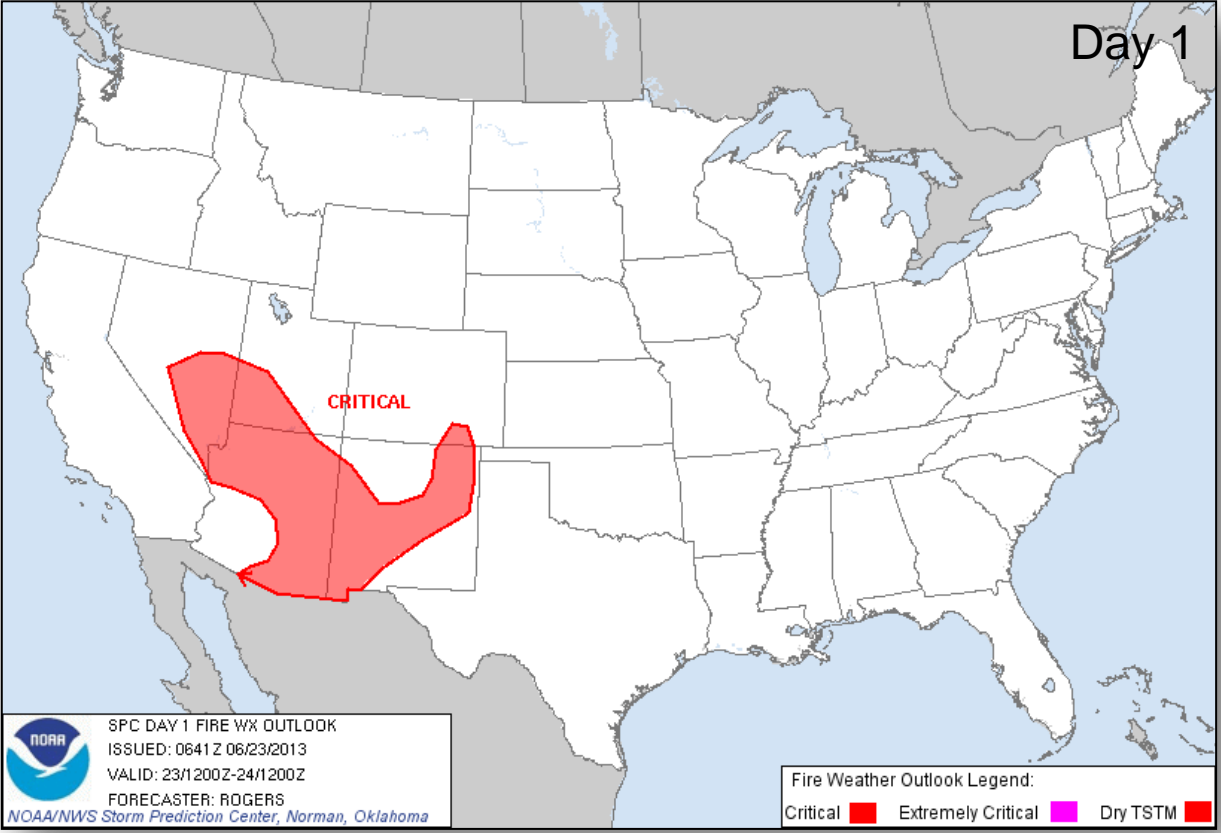

# Hazard Outlook: June 24 – 28

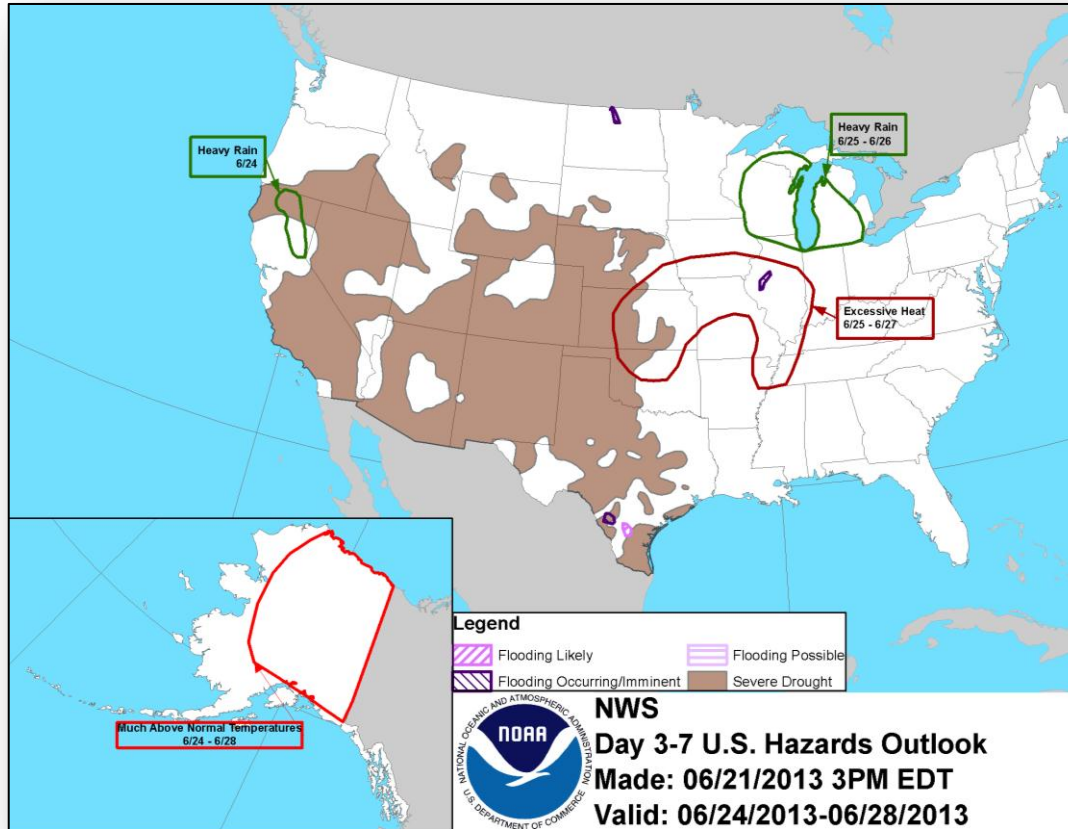

# Space Weather

NOAA Scales Activity Range 1 (minor) to 5 (extreme)	Past 24 Hours	Current	Next 24 Hours
Space Weather Activity:	None	None	None
• Geomagnetic Storms	None	None	None
• Solar Radiation Storms	None	None	None
• Radio Blackouts	None	None	None

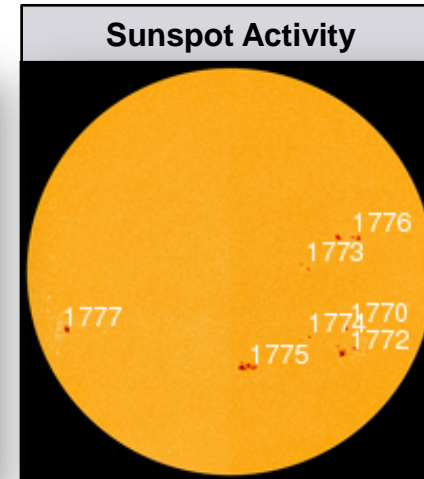
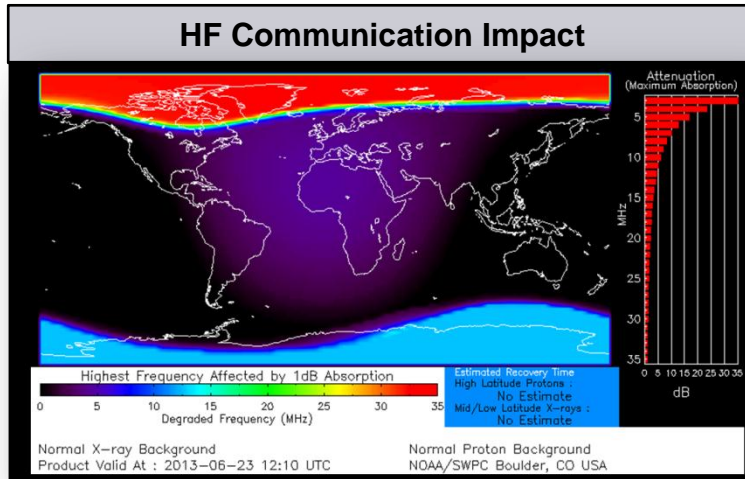



# U.S. Wildland Fire Preparedness Levels



## National Preparedness Level: 3

Description: Two (2) or more Geographic Areas are experiencing wildland or prescribed fire activities requiring a major commitment of National Resources. Additional resources are being ordered and mobilized through NICC. Type 1 and 2 Incident Management Teams are committed in two (2) or more Geographic Areas and crew commitment nationally is at 50%..

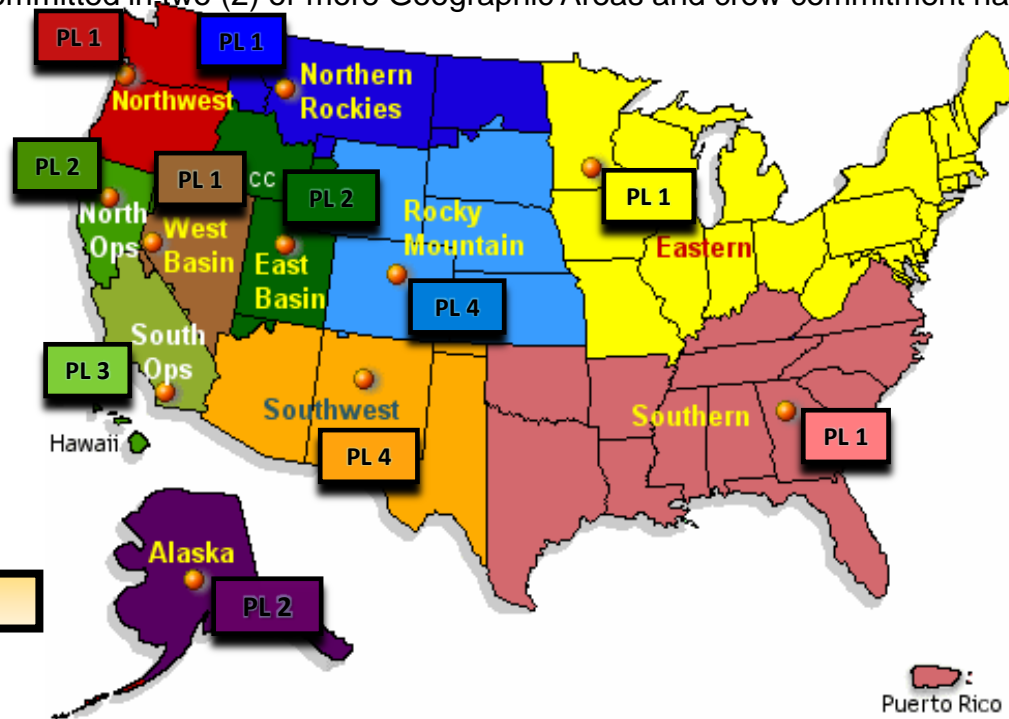

As of June 23, 2013



# National Fire Activity

## As of June 23, 2013:

- National Preparedness Level: 3
- Initial Attack Activity: Light (85 new fires)
- New Large Fires: 5
- Large Fires Contained: 4
- Uncontained Large Fires: 19
- Area Command Teams committed: 1
- NIMOs committed: 1
- Type 1 IMT(s) Committed: 2
- Type 2 IMT(s) Committed: 8
- States Affected: CO, AZ, NM, AK, CA & UT



# Doce Fire – Arizona



Fire Name	Location	Acres burned	% Contained	Est. Full Containment	FMAG	Structures Lost / Threatened	Fatalities / Injuries
Doce	Williamson, AZ Yavapai County	6,767 (+35)	40% (+30)	TBD	FEMA-5029-FM-AZ Approved June 19	0 / 418 homes & 3 outbuildings	0 / 0

- Located near town of Williamson (pop. 3,776), 8 miles NW of Prescott, AZ
- Mandatory and voluntary evacuations remain for 450-600 residents
- ▲ 1 shelter open with 1 occupant (NSS, 7:00 am EDT)
- Governor declared State of Emergency for Yavapai County
- Transmission lines near fire boundary :
  - 230 KV (Prescott-Kingman) northeast boundary
  - 115 KV (Prescott-Baghdad) southern boundary
  - Potential arcing due to smoke
- ▲ Type-1 IMT with 771 (+166) firefighting personnel

### Local/State/FEMA Response

- ▲ State/Federal Post-Fire Flood & Debris Flow Committee have begun analysis of hazards & risk from watersheds in burn area
- AZ State EOC is at Normal Operations
- FEMA Region IX RRCC at Watch/Steady State

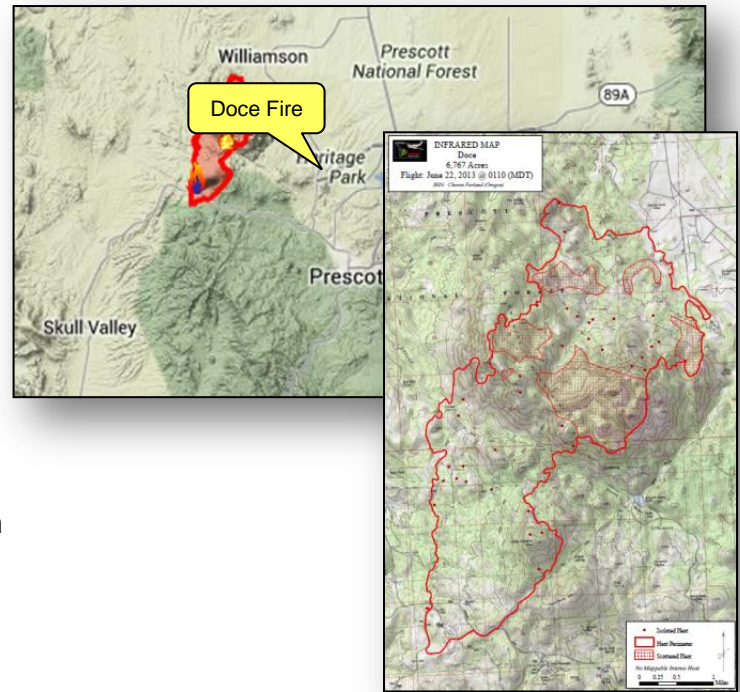

# East Peak Fire – Colorado



Fire Name	Location	Acres burned	% Contained	Est. Full Containment	FMAG	Structures Lost / Threatened	Fatalities / Injuries
East Peak	Walsenburg, CO Huerfano County	11,365 (+2,184)	10% (+10)	TBD	Approved June 21, 2013	14 / 1,600	0 / 0

- Located near city of Walsenburg, CO (pop. 2,980)
- ▲ Mandatory evacuations for 250-300 homes (600 residents) and Spanish Peaks Scout Ranch (all scouts evacuated); pre-evacuations for cities of Walsenburg and Trinidad
- ▲ Spanish Peaks hospital/Huerfano County jail initiated pre-evacuation plans
- Threatening commercial structures, utilities, equipment, watersheds, local rail lines and 800 Data Transmission tower on east side of Walsenburg
- ▲ 10 residences & 4 outbuildings destroyed
- ▲ 1,200 residences, 200 commercial properties and 200 outbuildings threatened
- ▲ Road closures remain in effect
- ▲ 3 shelters open with 134 (+76) occupants statewide (NSS, 7:00 am EDT)
- ▲ Type-2 IMT with 317 (+163) firefighting personnel



### Local/State/FEMA Response

- CO State EOC at Level II
- Region VIII RRCC remains at Level III (days only, M-F, 8:00 am to 4:30 pm MDT) due to increased wildfire activity across the region

# West Fork Complex Fire – Colorado



Fire Name	Location	Acres burned	% Contained	Est. Full Containment	FMAG	Structures Lost / Threatened	Fatalities / Injuries
West Fork Complex	Mineral and Rio Grande County, CO	66,200 (+26,200)	0%	TBD	Approved June 21, 2013	UNK / 2,000	0 / 0

- Began June 5, 2013; consists of 3 wildfires, West Fork, Windy Pass and Papoose fires in San Juan and Rio Grande National Forests
- Fire is moving towards town of South Fork (pop. 400)
- Mandatory evacuations:
  - ▲ 300 homes (1,200 residents) and several thousand tourists; new mandatory evacuations in effect for South Fork
  - ▲ Additional 60 structures from Papoose Fire
  - ▲ 750 residences, 50 commercial properties, and 1,200 outbuildings threatened
  - ▲ 3 shelters open with 134 (+76) occupants statewide (NSS, 7:00 am EDT)
  - ▲ Type 1 IMT with 426 (+151) firefighting personnel

**Local/State/FEMA Response**

- CO State EOC is at Level II
- Region VIII RRCC remains at Level III (days only, M-F, 8:00 am to 4:30 pm MDT) due to increased wildfire activity across the region

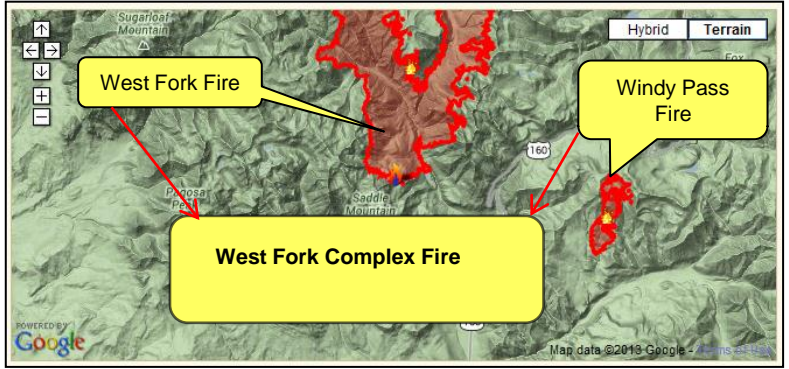

# Lime Gulch Fire – Colorado (FINAL)



Fire Name	Location	Acres burned	% Contained	Est. Full Containment	FMAG	Structures Lost / Threatened	Fatalities / Injuries
Lime Gulch	Jefferson County, CO	511	90%	June 23, 2013	TBD	UNK / UNK	0 / 0

- Began June 18, 2013; in Jefferson County near Conifer, CO (pop. 8,873)
- ▲ Evacuations have been lifted
- Air support has been ordered by Jefferson Co Sherriff
- Type-2 IMT with 348 firefighting personnel

**Local/State/FEMA Response**

- CO State EOC is at Level II
- Region VIII RRCC remains at Level III (days only, M-F, 8:00 am to 4:30 pm MDT) due to increased wildfire activity across the region

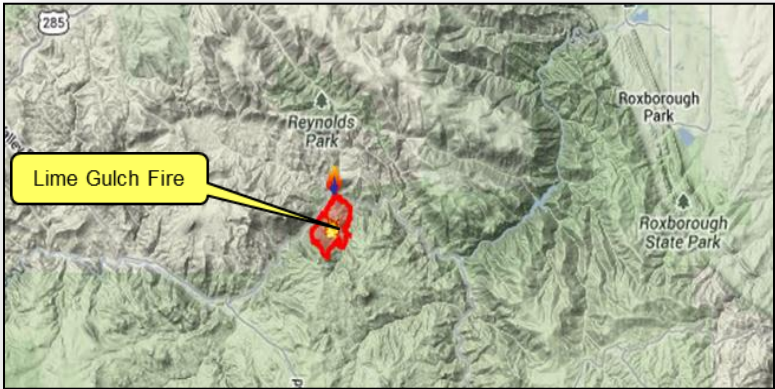

# FMAG Requests and Declarations



Action (since last report)	Total	FMAG No. and State
Requests DENIED	0	
Requests APPROVED	2	East Peak Fire – CO West Fork Complex Fire – CO
Requests Expected Next 24 Hours	0	None as of 1200 6/22/13

As of June 22, 2013	2013	2012*
FMAGs Approved	9	9
FMAGs Denied	4	6
* Cumulative FMAG figures as of this date in 2012		

# Disaster Requests & Declarations



Declaration Requests in Process		Requests APPROVED (since last report)	Requests DENIED (since last report)
5	Date Requested	0	0
AK – DR Flooding	June 14, 2013		
AR – DR Severe Storms, Tornadoes, and Flooding	June 17, 2013		
Standing Rock Sioux Tribe – DR Severe Storms and Flooding	June 18, 2013		
IA – DR Severe Storms, Tornadoes, and Flooding	June 19, 2013		
SD – DR Severe Storms, Ground Saturation, Flooding and Tornado	June 20, 2013		



# Joint Preliminary Damage Assessments



Region	State / Location	Event	IA/PA	Number of Counties		Start – End
				Requested	Complete	
VI	OK	Tornadoes May 18 - June 2	PA	20	20	6/3 – 6/21
			IA	11	9	6/3 – TBD
VII	MO	Severe Weather May 29, 2013 & continuing	PA	29	29	6/17 – 6/22
VIII	MT	Flooding May 27 - June 4	PA	13 counties 3 reservations	13 counties 3 reservations	6/18 – 6/21
VIII	ND	Flooding May 17- June 10	PA	18 counties 2 reservations	5 counties	6/18 – 6/28
IX	San Carlos Apache	Major Power Line Failure May 3, 2013	PA	1	1	6/19 – 6/21

# Open Field Offices as of June 23, 2013

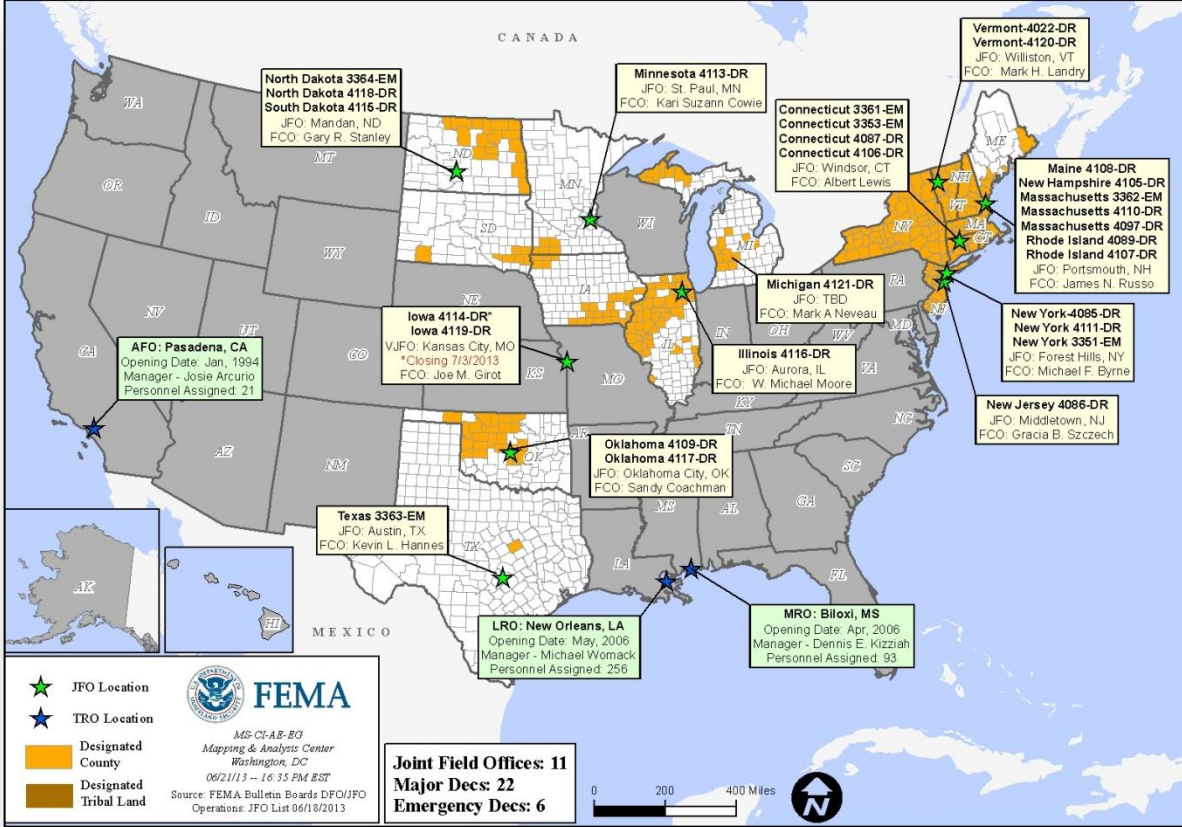

# OFDC Cadre Member Status

## Federal Coordinating Officer

Deployed	Detailed	Available	Not Available	Total
21	2	10	2	35
Total Available	Type 1	Type 2	Type 3	Type 4
12*	2	5	3	2

\* All Type 1 FCOs are available unless deployed to a Level 1 event

## Federal Disaster Recovery Coordinator

Deployed	Available	Pending Hire	On Board	Positions
5	4	1	9	10

As of: 06/21/2013

# MCOV Fleet / Deployment Status



MCOV FLEET STATUS						MCOV DISASTER SUPPORT DEPLOYMENTS					
Location	Units Assigned	Available FMC	Deployed Committed	PMC	Unavailable	DR-State	OPCON	En Route	Unit Prep	Open Request	Notes:
DC Cumberland	2	1			1	DR-4117-OK	4				
MERS Maynard	1	0			1						
MERS Frederick	8	8									
MERS Thomasville	14	11			3						
DC Ft Worth	20	14	4		2						
MERS Denver	2	2									
MERS Bothell	4	3			1						
Sacramento	4	4									
<b>TOTAL</b>	<b>55</b>	<b>43</b>	<b>4</b>	<b>0</b>	<b>8</b>	<b>TOTAL</b>	<b>4</b>	<b>0</b>	<b>0</b>	<b>0</b>	
Included in above totals, units in route for turn-in.											

Fully Mission Capable	47
Partially Mission Capable	0
Non-Mission Capable	8
<b>Total Not Deployed</b>	<b>51</b>

Data as of: 06/20/13 @ 1500

# Active IA Disasters - Referral Status & Awards



FEMA

## Active IA Disasters

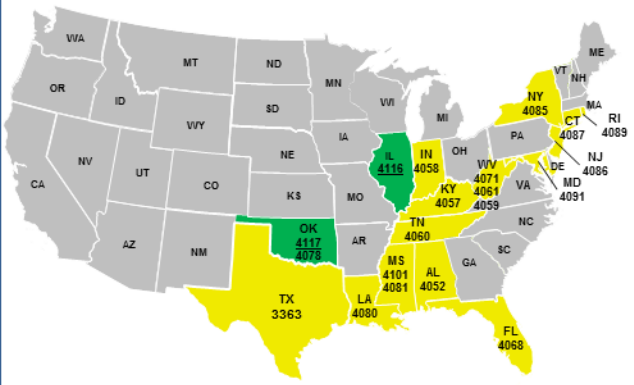

# of DRs		Legend
2	Open Registration Period (60 days from Declaration, unless extended)	Green
18	IHP Active – IHP Assistance period remains open (18 Months from Declaration)	Yellow

## Total IHP Awards

**Total Awards:**  
288,082

**Total Max Grants:**  
7,410

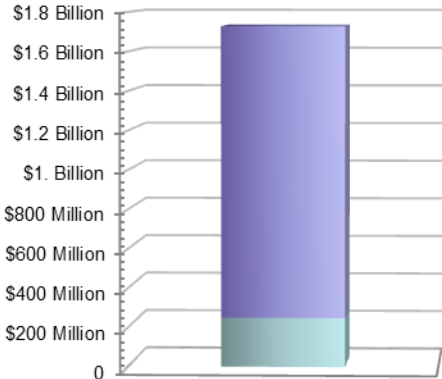

Other Needs Assistance \$249,334,959

Housing Assistance \$1,479,000,378

**Total Awards Amount: \$1,728,335,337**

## IHP Referral Status

- Approved - 288,082
- Ineligible - 289,119
- Withdrawn - 31,105
- Pending (FEMA) - 6,012
- Pending (Applicant) - 67,425

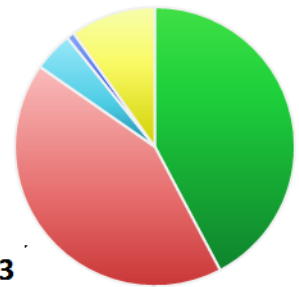

**Total Referrals - 681,743**

## Average IHP Awards

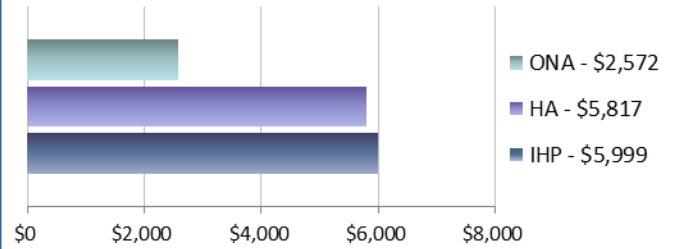

**20 Total IHP Active Disasters** (All information on this slide reflects data for these disasters)

# Max Grants = Applicants awarded maximum IHP (\$31,900 as of FY 2013)

Data as of: 06/20/13 @ 1500

# IA Registration Statistics



## IA Registrations and IHP Amounts as of June 20, 2013 @ 1500

DR/EM # - State	Registrations	Approved Applicants	Total HA Approved	Total ONA Approved	Total IHP Approved
4116 - IL	62,192	39,184	\$89,131,524	\$13,142,722	\$102,274,246
4117 - OK	11,580	2,279	\$6,433,557	\$2,669,292	\$9,102,849
<b>Totals</b>	<b>73,772</b>	<b>41,463</b>	<b>\$95,565,081</b>	<b>\$15,812,013</b>	<b>\$111,377,094</b>
<b>24 hour change</b>	<b>+2,624</b>	<b>+897</b>	<b>+\$1,542,956</b>	<b>+\$359,837</b>	<b>+\$1,902,793</b>

## NPSC Call Data for June 19, 2013

<b>Total Calls Answered (Help Line + Registration Intake)</b>	<b>6,291</b>
<b>Average time to answer call</b>	<b>17 seconds</b>
<b>Maximum/Minimum time to answer a call</b>	<b>78 seconds / 11 seconds</b>

# Housing Inspection Statistics



## Inspection Data as of June 20, 2013 @ 1500

DR # - State	Inspectors	Inspections Assigned	Inspections Completed	Inspection % Complete	Turnaround Time (Days)
4116 - IL	99	58,561	54,702	93.41%	1.3
4117 - OK	27	5,345	4,975	93.08%	1.9
<b>TOTAL</b>	<b>126</b>	<b>63,906</b>	<b>59,677</b>	<b>93.38%</b>	<b>1.4</b>
24 hour change	+12	+2,481	+1,426	-1.45%	0.00

# FEMA Workforce Status Report



Workforce Type	Total	Available To Deploy	Committed To Other Activities (All Exemptions)	Deployed	Operational Readiness
Reservist	6,466	3,390 (49%)	783 (12%)	2,293 (39%)	Mission Capable
Cadre of On-Call Response Employees (CORE)	2,589	999 (36%)	13 (0%)	1,577 (64%)	Mission Capable
Permanent Full Time (PFT)	4,995	4,458 (87%)	13 (0%)	524 (13%)	Mission Capable
FEMA Corps	336	0 (0%)	70 (20%)	266 (80%)	Deployed
DHS Surge Capacity Force	3,743	1,302 (35%)	*2,441 (65%)	0 (0%)	Awaiting DHS/FEMA Activation
<b>Workforce Totals</b>	18,129	10,149 (55%)	3,320 (19%)	4,660 (26%)	

= <70% Deployed/Mission Capable
  = >80% Deployed
  = 70% - 79% Deployed/Partially Mission Capable
  = >80% Committed to Other Activities-  
Awaiting DHS/FEMA Activation

**\*Deployable based on FEMA's need for DHS activation**



# IMAT Status



National Teams					
Team		Status/Location		Team	
BLUE		NYC		WHITE	
				Reconstituting	
Regional Teams					
Team	Status	Team	Status	Team	Status
Region I	NH	Region V	IL	Region VIII	ND/SD
Region II		Region VI-1	OK	Region IX-1	
Region III		Region VI-2	Demobilizing	Region IX-2	
Region IV-1		Region VII		Region X	
Region IV-2					

= Available/Mission Capable     
  = Assigned/Deployed  
 = Available/Partially Mission Capable     
  = Not Mission Capable

# Urban Search & Rescue



INCIDENT SUPPORT TEAMS (Red-White-Blue) – Monthly On Call Rotation											
JAN	FEB	MAR	APR	MAY	JUN	JUL	AUG	SEP		NOV	DEC
WEST				CENTRAL				EAST			
Team	Status	Team	Status	Team	Status	Team	Status	Team	Status	Team	Status
CA-TF1	Available	AZ-TF1	Available	FL-TF1	Available						
CA-TF2	Available	CO-TF1	Available	FL-TF2	Available						
CA-TF3	Available	IN-TF1	Available	MA-TF1	Available						
CA-TF4	Available	MO-TF1	Available	MD-TF1	Available						
CA-TF5	Available	NE-TF1	Available	NY-TF1	Available						
CA-TF6	Available	NM-TF1	Non-operational	PA-TF1	Conditionally Available						
CA-TF7	Available	NV-TF1	Conditionally Available	VA-TF1	Available						
CA-TF8	Available	TN-TF1	Conditionally Available	VA-TF2	Available						
WA-TF1	Available	TX-TF1	Available	OH-TF1	Available						
		UT-TF1	Available								

= Available/Mission Capable  
 = Available/Partially Mission Capable

= Assigned/Deployed  
 = Out-of-Service

# RRCC / Regional Watch Center Status



Region	RRCC	Regional Watch Center
I	Watch/Steady State	Maynard MOC (24/7)
II	Watch/Steady State	24/7
III	Watch/Steady State	24/7
IV	Watch/Steady State	24/7
V	Watch/Steady State	24/7
VI	Watch/Steady State	Denton MOC (24/7)
VII	Watch/Steady State	24/7
VIII	Level III (M-F)	Denver MOC (24/7)
IX	Watch/Steady State	24/7
X	Watch/Steady State	Bothell MOC (24/7)

# National Team Status



Team/Status	Current Location	Remarks
National Watch Center	Washington, DC	Watch/Steady State
NRCC	Washington, DC	Not Activated
HLT	Miami, FL	Activated
DEST	Washington, DC	Not Activated
Mission Capable	Partially Mission Capable	Not Mission Capable



# FEMA

**FEMA's mission is to support our citizens and first responders to ensure that as a nation we work together to build, sustain, and improve our capability to prepare for, protect against, respond to, recover from, and mitigate all hazards.**