



FEMA

Daily Operations Briefing

Saturday, June 22, 2013

As of 8:30 a.m. EDT

Significant Activity: June 21-22



Significant Events: Wildfire activity – CO & AZ

Tropical Activity:

- Atlantic – Area 1: Low chance (0%)
- Eastern Pacific – Area 1: High chance (60%); Area 2: Medium chance (30%)
- Central Pacific – No tropical cyclones are expected through late Sunday night
- Western Pacific – No activity threatening U.S. territories

Significant Weather:

- Rain and thunderstorms – Northern Rockies to Great Lakes
- Slight risk of severe thunderstorms – Northern/Central Plains to Upper/Middle Mississippi Valley
- Flash flooding possible – Northern Plains to Upper Mississippi Valley
- Red Flag Warnings: UT, CO, KS, AZ, NM & AK
- Critical Fire Weather Areas: UT, CO, KS, AZ, NM, OK & TX
- Space Weather: No space weather storms occurred/predicted

Earthquake Activity: No significant activity

Declaration Activity:

- Major Disaster Declaration Request for South Dakota
- FMAGs approved for East Peak Fire (CO) and West Fork Complex Fire (CO)

Atlantic – Tropical Outlook

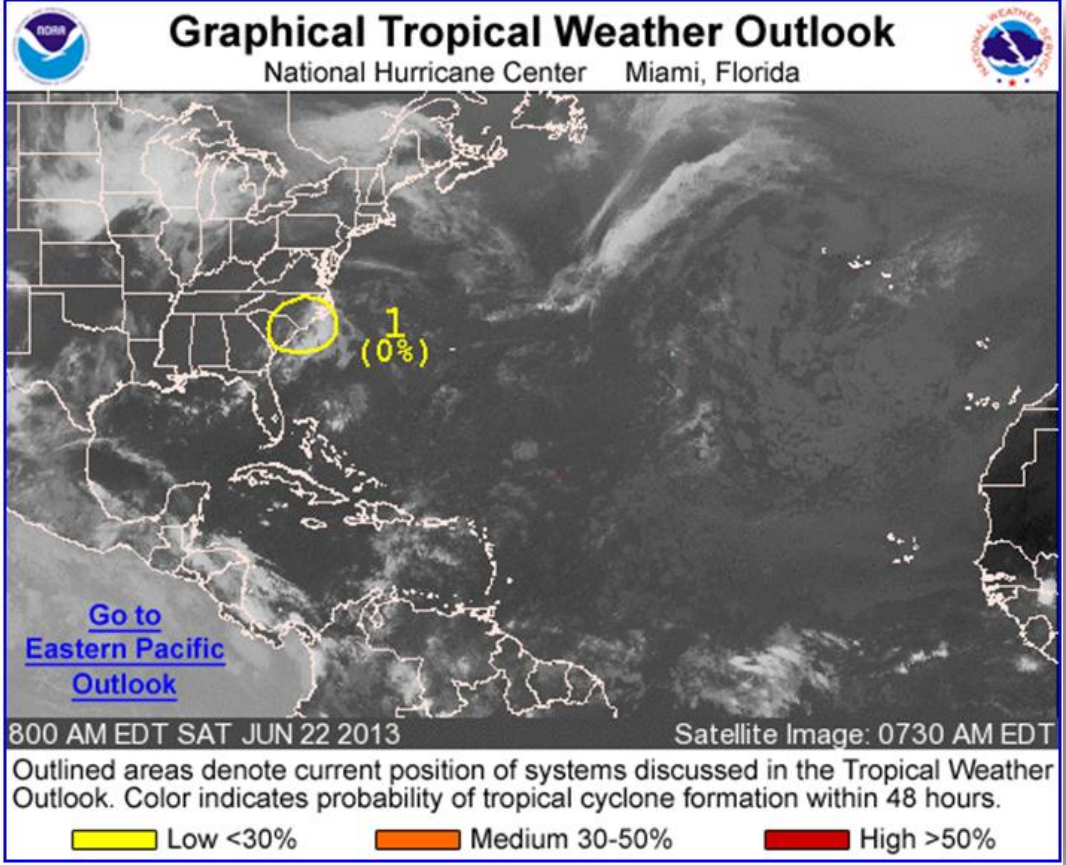

Atlantic – Area 1

As of 8:00 a.m. EDT

- Weak low pressure area moving inland near NC/SC border
- Expected to move N over NC today
- LOW chance (0%) of becoming a tropical cyclone next 48 hours

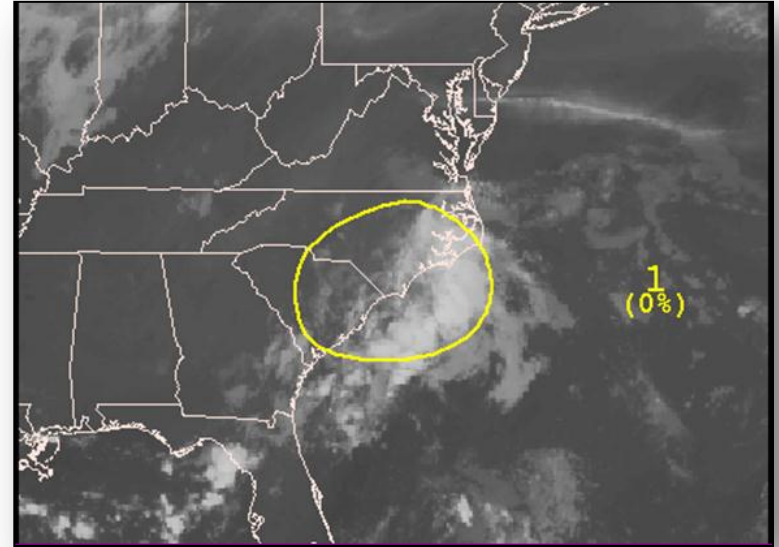

Eastern Pacific – Tropical Outlook

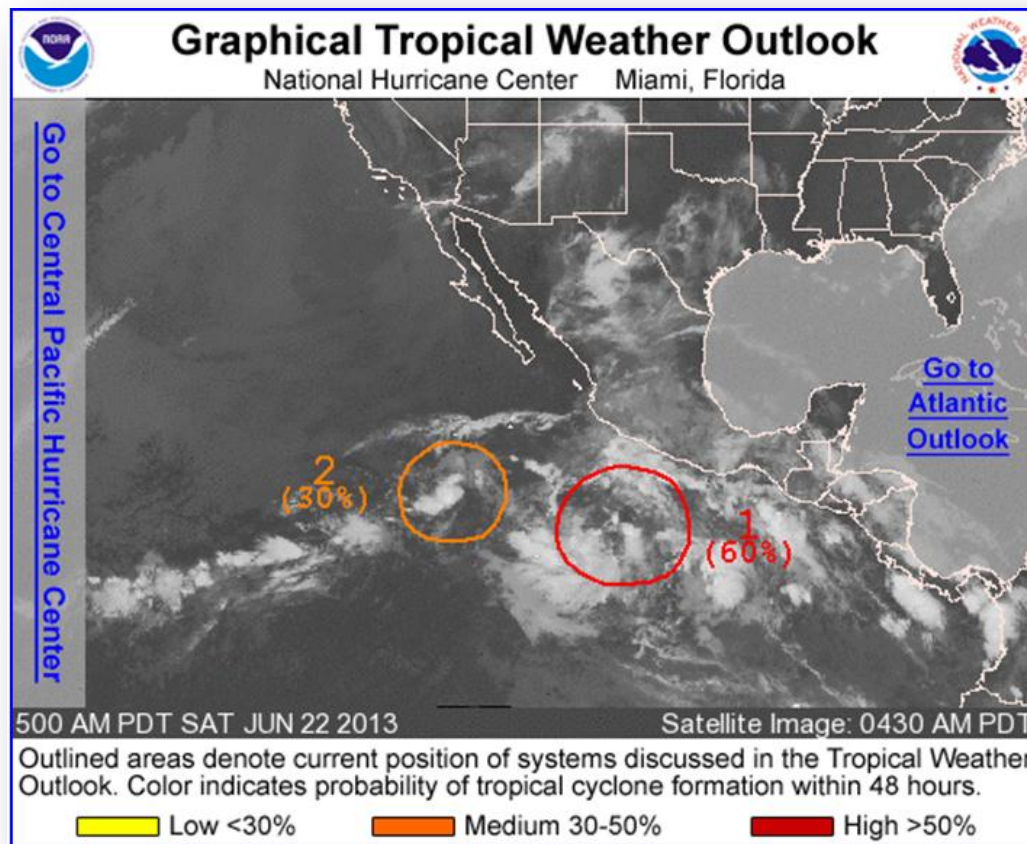

Eastern Pacific – Area 1

As of 8:00 a.m. EDT

- Low pressure located 400 miles SSW of Acapulco, Mexico
- Moving W at 10 mph
- Upper-level winds becoming favorable for additional development
- Tropical depression could form next couple of days
- HIGH chance (60%) of becoming a tropical cyclone next 48 hours

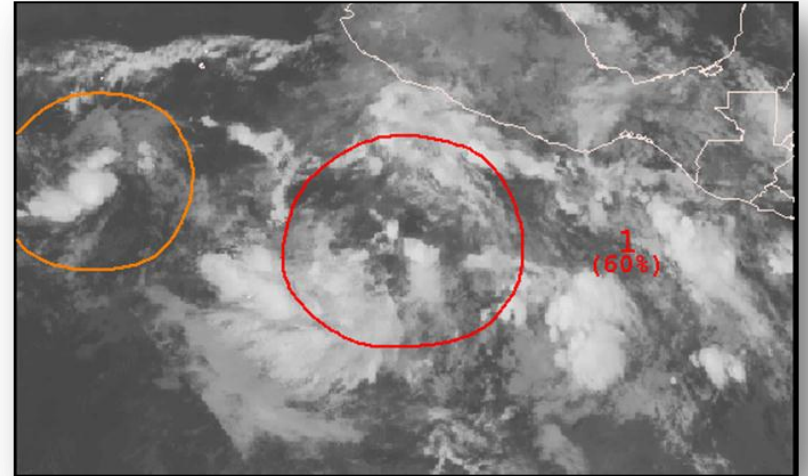

Eastern Pacific – Area 2

As of 8:00 a.m. EDT

- Low pressure located 700 miles SSW of southern tip of Baja California, Mexico
- Drifting north
- Environmental conditions expected to become less conducive for further development next couple of days
- MEDIUM chance (30%) of becoming a tropical cyclone next 48 hours

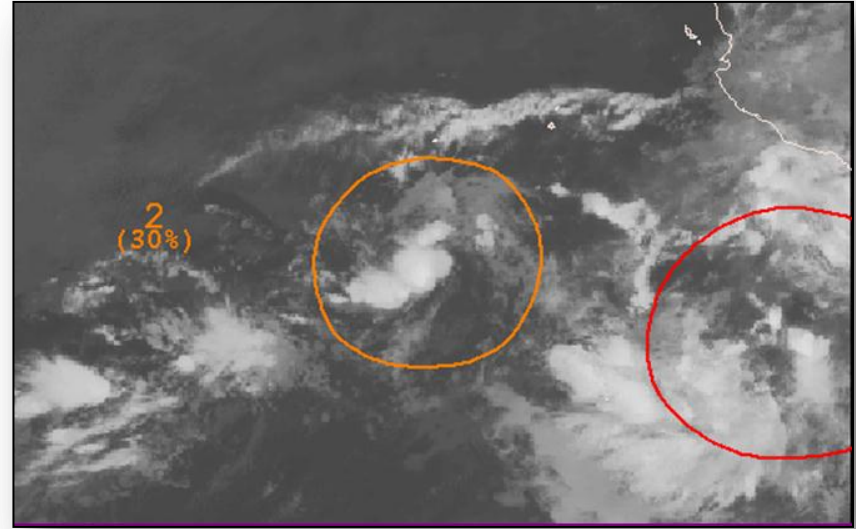

Central Pacific – Tropical Outlook

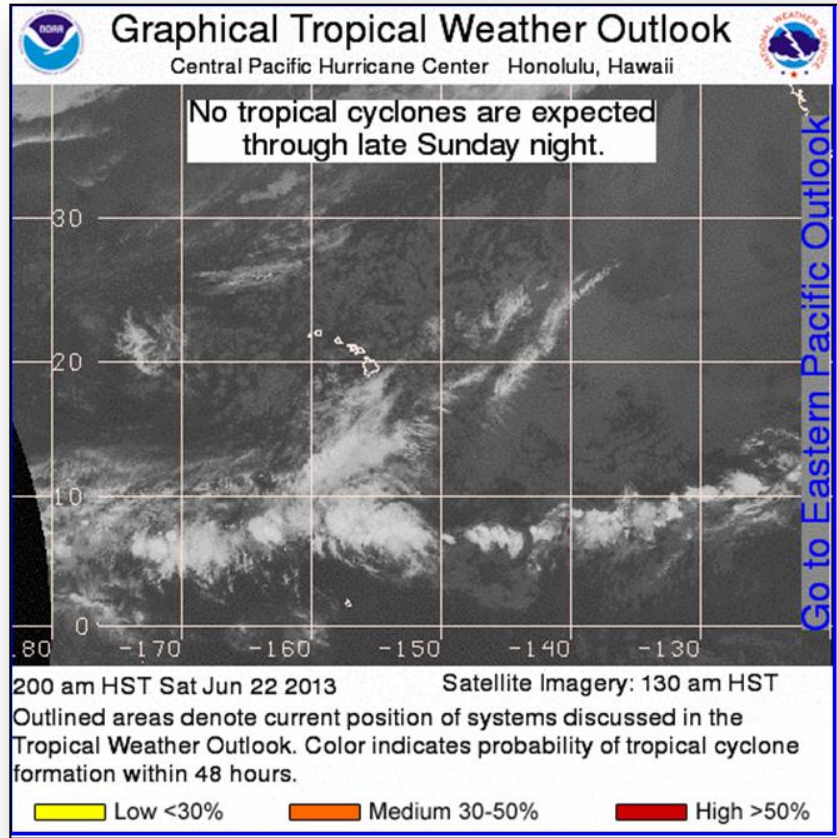

National Weather Forecast

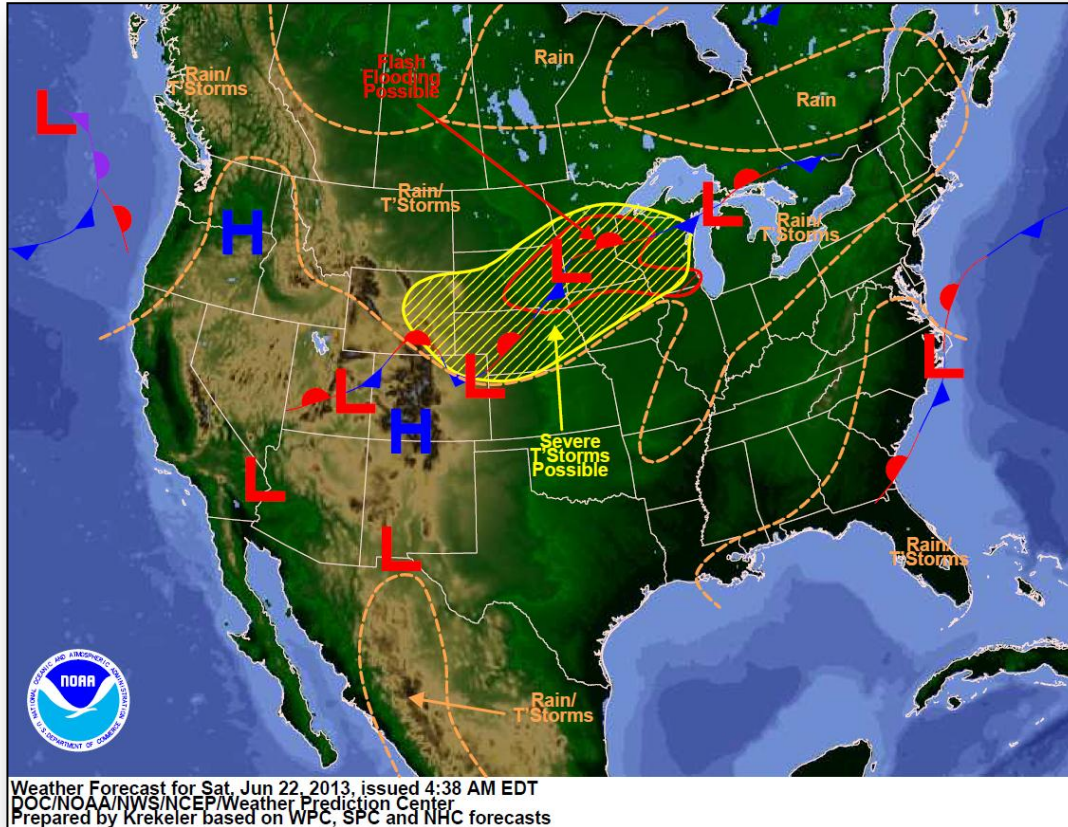

Active Watches/Warnings

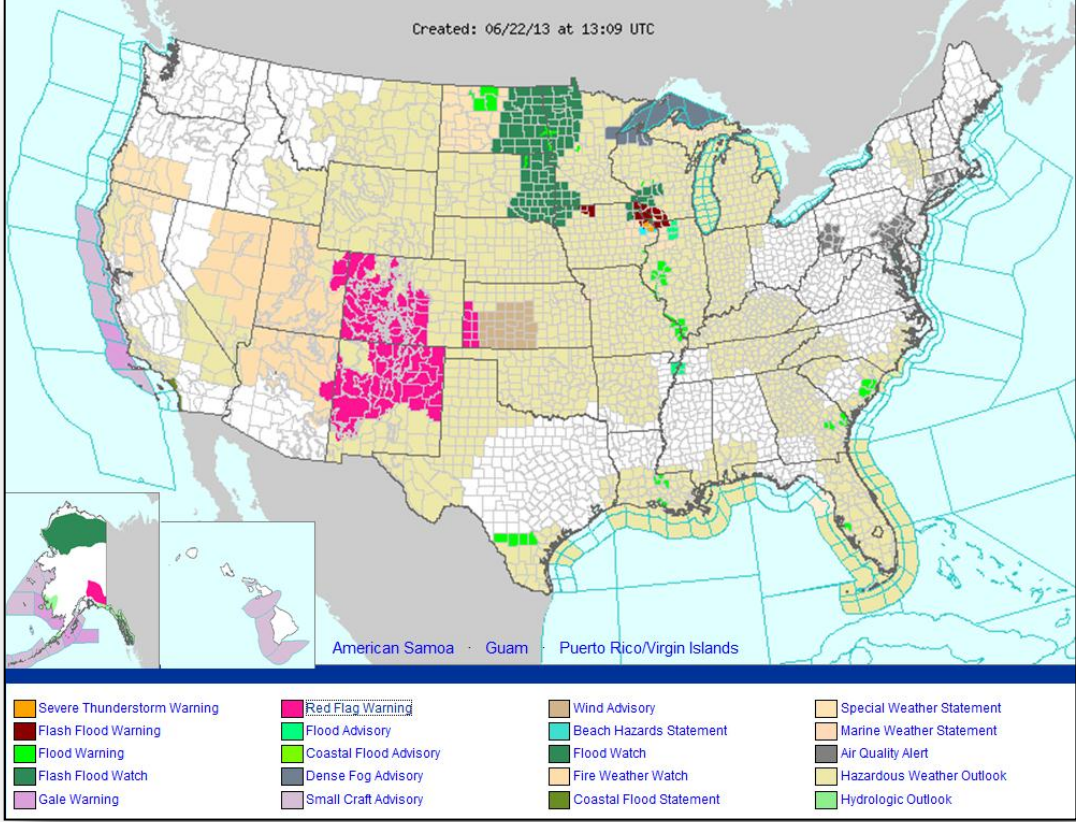

Precipitation Forecast Days 1-3



FEMA

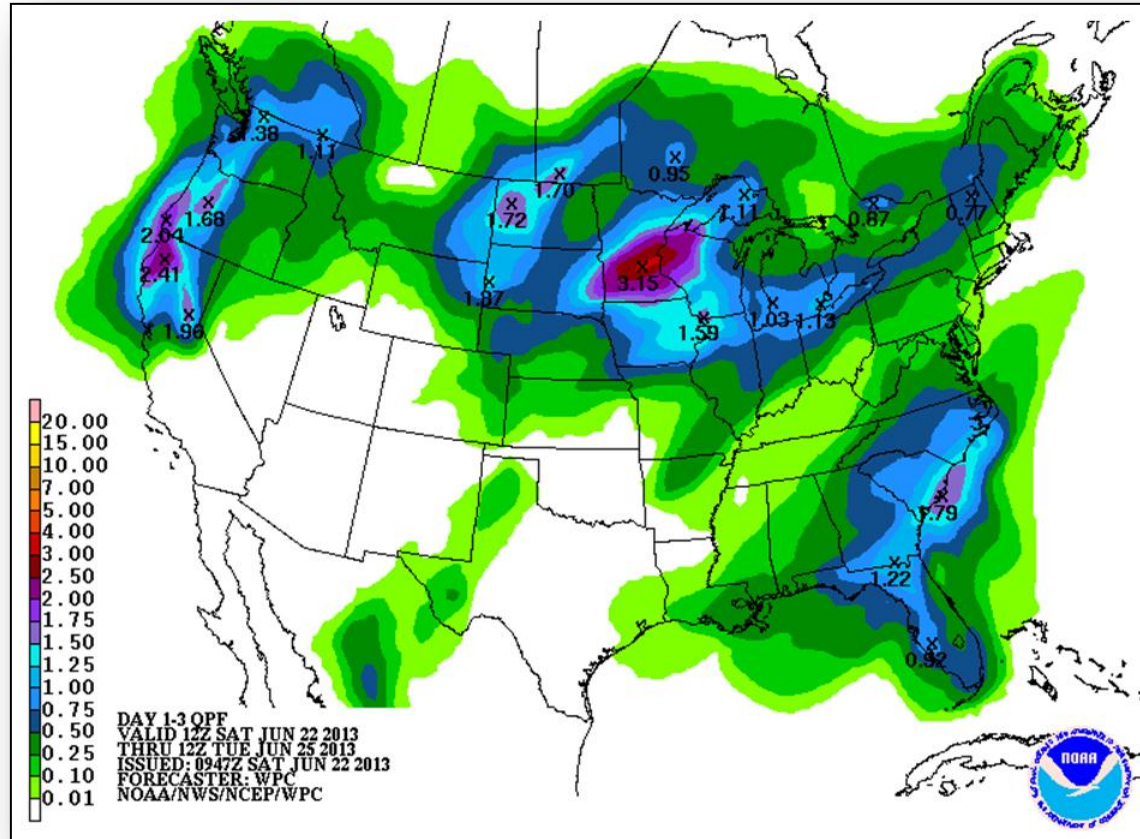

River Forecast – 7 Day



FEMA



Convective Outlooks Days 1 – 3

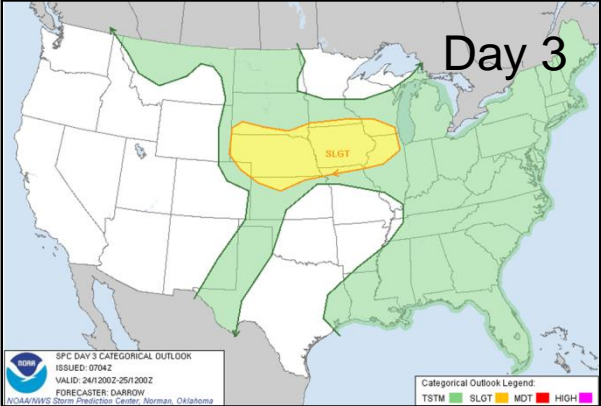
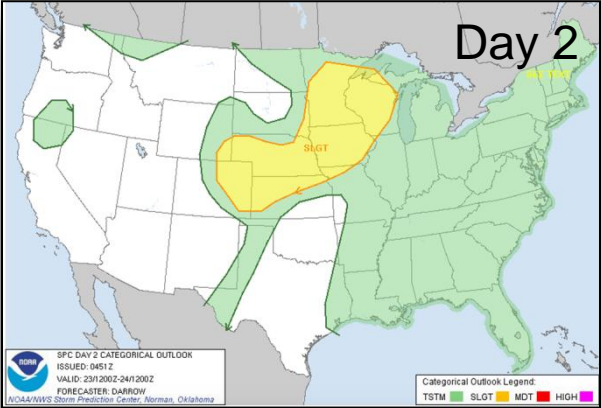
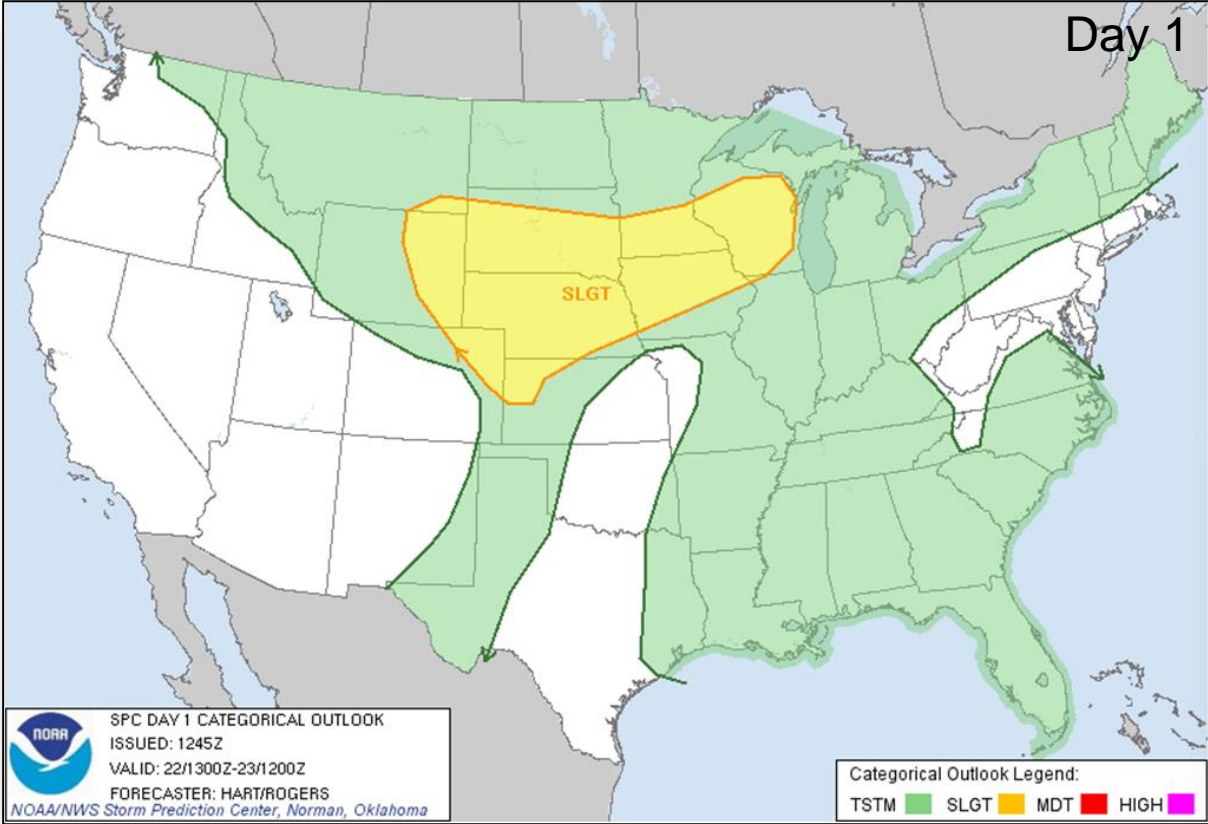

Critical Fire Weather Areas Days 1 – 8

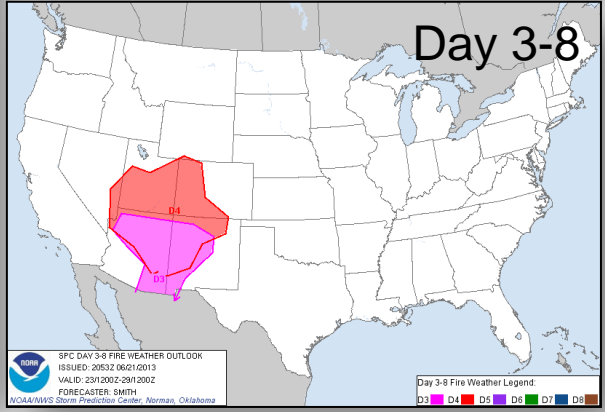
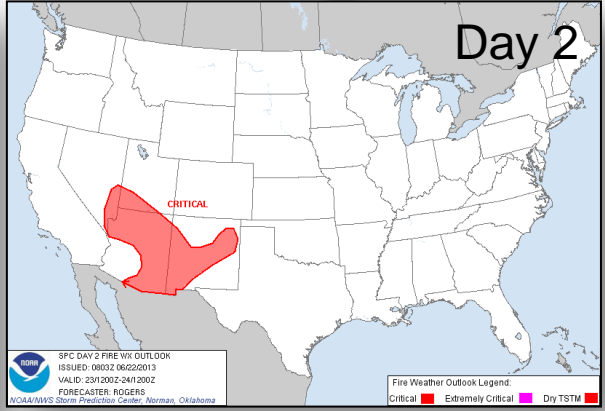
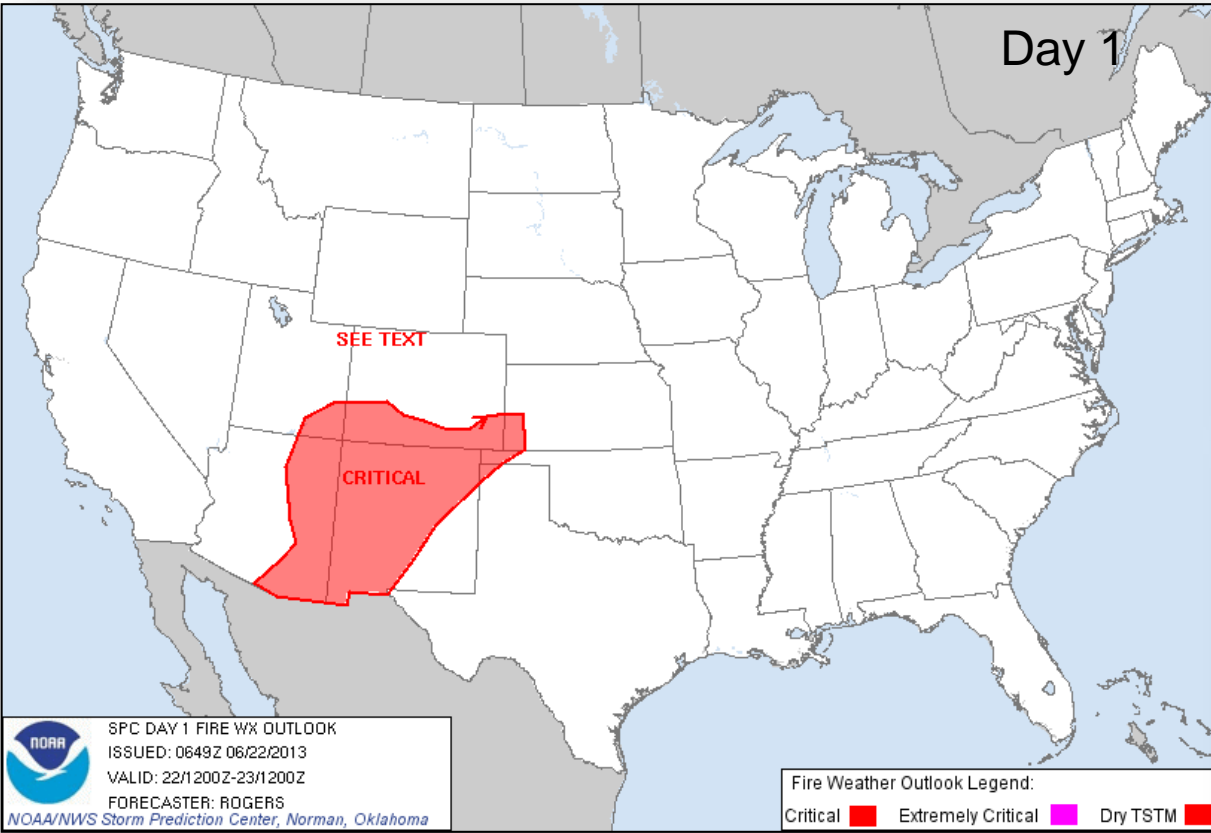

Hazard Outlook: June 24 – 28

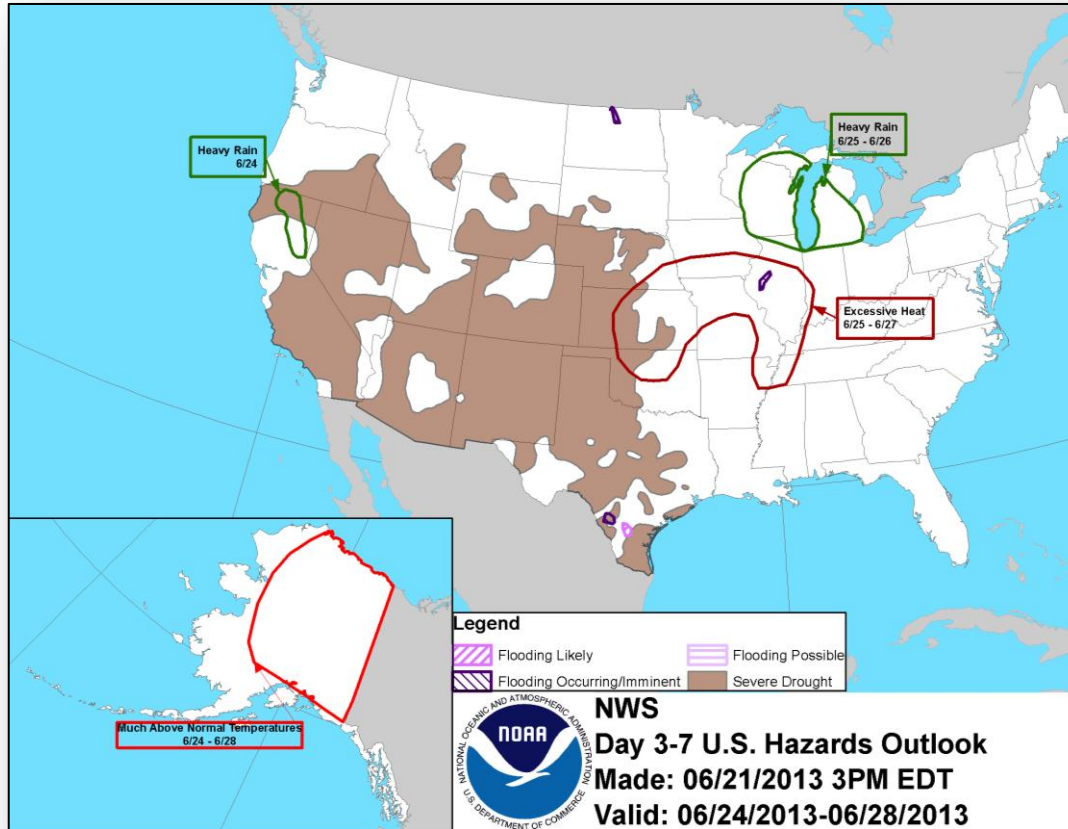

Space Weather

NOAA Scales Activity Range 1 (minor) to 5 (extreme)	Past 24 Hours	Current	Next 24 Hours
Space Weather Activity:	None	None	None
• Geomagnetic Storms	None	None	None
• Solar Radiation Storms	None	None	None
• Radio Blackouts	None	None	None

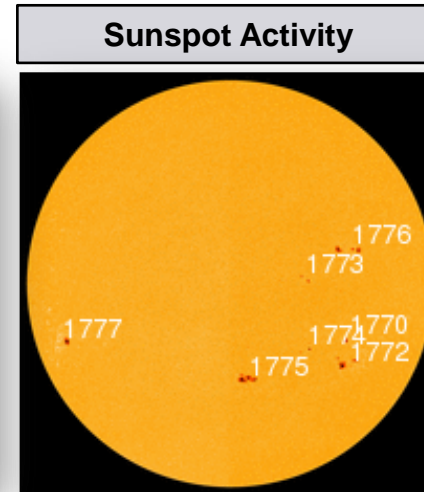
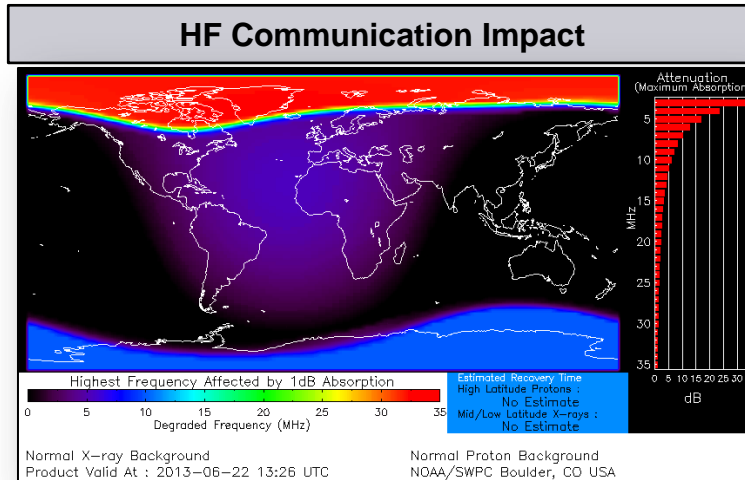

U.S. Wildland Fire Preparedness Levels



National Preparedness Level: 3

Description: Two (2) or more Geographic Areas are experiencing wildland or prescribed fire activities requiring a major commitment of National Resources. Additional resources are being ordered and mobilized through NICC. Type 1 and 2 Incident Management Teams are committed in two (2) or more Geographic Areas and crew commitment nationally is at 50%..

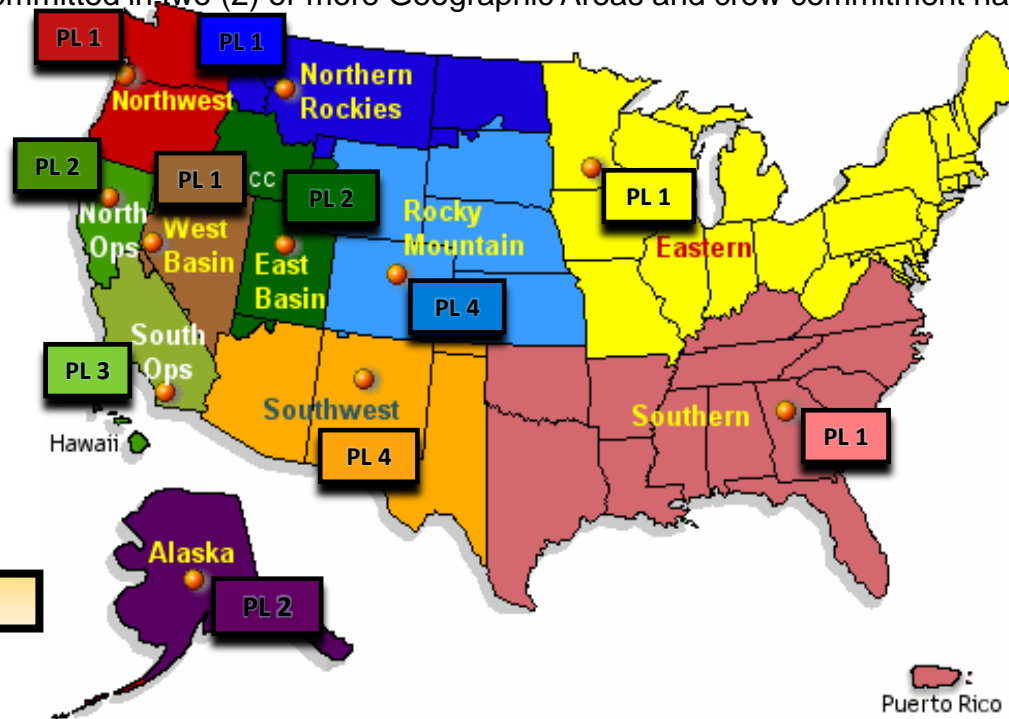

As of June 21, 2013



National Fire Activity

As of June 22, 2013:

- National Preparedness Level: 3
- Initial Attack Activity: Light (117 new fires)
- New Large Fires: 6
- Large Fires Contained: 2
- Uncontained Large Fires: 21
- Area Command Teams committed: 0
- NIMOs committed: 2
- Type 1 IMT(s) Committed: 2
- Type 2 IMT(s) Committed: 5
- States Affected: CO, AZ, NM, AK, CA & UT



Doce Fire – Arizona



Fire Name	Location	Acres burned	% Contained	Est. Full Containment	FMAG	Structures Lost / Threatened	Fatalities / Injuries
Doce	Williamson, AZ Yavapai County	6,732 (+353)	10%	N/A	FEMA-5029-FM-AZ Approved June 19	0 lost/ 460 homes & 50 outbuildings threatened	0 / 0

- Located near town of Williamson (pop. 3,776), 8 miles NW of Prescott, AZ
- Mandatory and voluntary evacuations remain for 450-600 residents
- ▲ 1 shelter open with 1 occupant (NSS 7:00 am EDT)
- ▲ Governor declared State of Emergency for Yavapai County
- ▲ Transmission lines near fire boundary :
 - 230 KV (Prescott-Kingman) northeast boundary
 - 115 KV (Prescott-Baghdad) southern boundary
 - Potential arcing due to smoke
- Type-1 IMT with 605 firefighting personnel

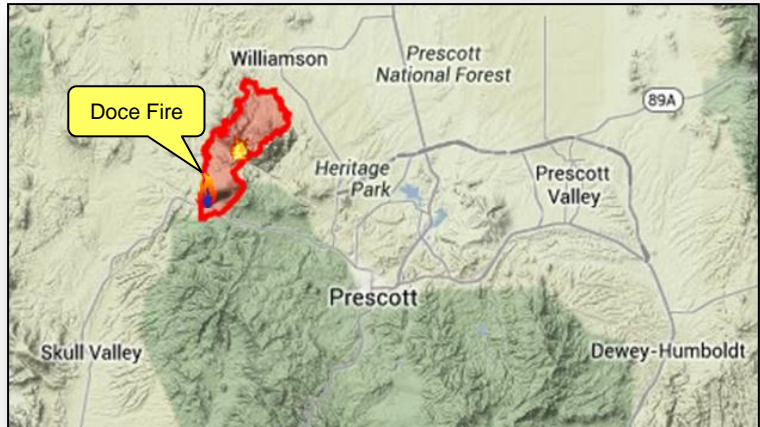

Response

- ▲ AZ State EOC returned to normal operations
- FEMA Region IX RRCC at Watch/Steady State

East Peak Fire – Colorado



Fire Name	Location	Acres burned	% Contained	Est. Full Containment	FMAG	Structures Lost / Threatened	Fatalities / Injuries
East Peak Fire	Walsenburg, CO Huerfano County	9,181 (+8,181)	0%	TBD	Approved June 21, 2013	0 lost/ 250 threatened	0/0

- Located near city of Walsenburg, CO (pop. 2,980)
- ▲ Mandatory evacuations for 250-300 homes (600 residents) and Spanish Peaks Scout Ranch (all scouts evacuated); pre-evacuations for city of Walsenburg
- ▲ Threatening commercial structures, utilities, equipment, watersheds, local rail lines and 800 Data Transmission tower on east side of Walsenburg
- ▲ 3 shelters open with 58 occupants statewide (NSS, 7:00 am EDT)
- Type-2 IMT with 154 firefighting personnel

Local/State/FEMA Response

- ▲ CO State EOC at Level II
- Region VIII RRCC remains at Level III (days only, M-F, 8:00 am to 4:30 pm MDT) due to increased wildfire activity across the region



West Fork Complex Fire – Colorado



Fire Name	Location	Acres burned	% Contained	Est. Full Containment	FMAG	Structures Lost / Threatened	Fatalities / Injuries
West Fork Complex Fire	Mineral and Rio Grande County, CO	40,000	0%	TBD	Approved June 21, 2013	0 lost/ 350 threatened	0/0

- Began June 5, 2013; consists of 3 wildfires, West Fork, Windy Pass and Papoose fires in San Juan and Rio Grande National Forests
- Fire is moving towards town of South Fork (pop. 400)
- Mandatory evacuations for 300 homes (1,200 residents) and several thousand tourists
- Threatening watersheds, and impacting recreation and tourism
- Highway 160 closed
- 3 shelters open with 58 occupants statewide (NSS, 7:00 am EDT)
- 275 firefighting personnel

Local/State/FEMA Response

- CO State EOC is at Level II
- Region VIII RRCC remains at Level III (days only, M-F, 8:00 am to 4:30 pm MDT) due to increased wildfire activity across the region

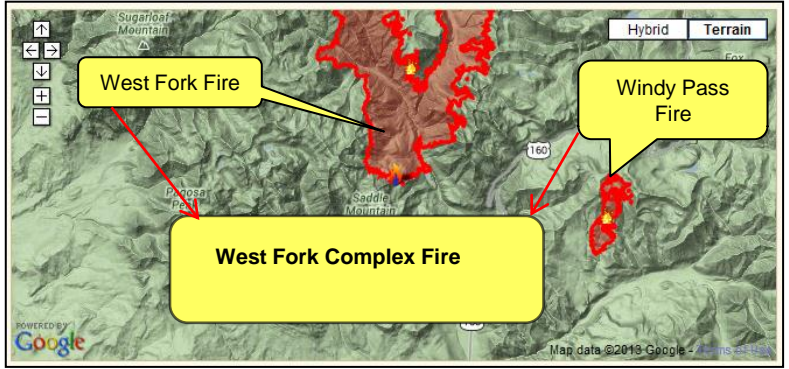

FMAG Requests and Declarations



Action (since last report)	Total	FMAG No. and State
Requests DENIED	0	
Requests APPROVED	2	East Peak Fire – CO West Fork Complex Fire – CO
Requests Expected Next 24 Hours	0	None as of 1200 6/21/13

As of June 21, 2013	2013	2012*
FMAGs Approved	9	9
FMAGs Denied	4	6
* Cumulative FMAG figures as of this date in 2012		

Major Disaster Declaration Request - SD



June 20, 2013

- Request for Major Disaster Declaration for State of South Dakota
- For series of severe storms, ground saturation, flooding, and tornado events from May 24-31, 2013
- Requesting:
 - Public Assistance for 5 counties and portions of Pine Ridge Reservation that lie within Bennett County
 - Hazard Mitigation statewide

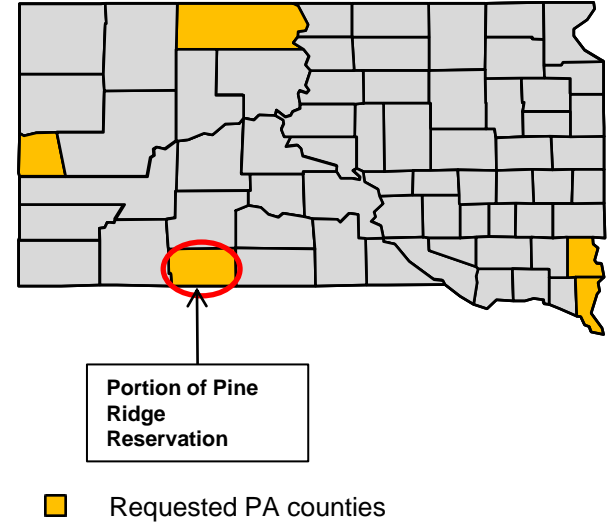

Disaster Requests & Declarations



Declaration Requests in Process		Requests APPROVED (since last report)	Requests DENIED (since last report)
5	Date Requested	0	0
AK – DR Flooding	June 14, 2013		
AR – DR Severe Storms, Tornadoes, and Flooding	June 17, 2013		
Standing Rock Sioux Tribe – DR Severe Storms and Flooding	June 18, 2013		
IA – DR Severe Storms, Tornadoes, and Flooding	June 19, 2013		
SD – DR Severe Storms, Ground Saturation, Flooding and Tornado	June 20, 2013		

Joint Preliminary Damage Assessments



Region	State / Location	Event	IA/PA	Number of Counties		Start – End
				Requested	Complete	
VI	OK	Severe Storms, Tornadoes & Flooding May 20, 2013	PA	20	20 (+5)	6/3 – 6/21
			IA	10	9 (+2)	6/3 - TBD
VII	MO	Severe Weather May 29, 2013 & continuing	PA	29	24 (+9)	6/17 – TBD
VIII	MT	Flooding June 5, 2013	PA	13 counties 3 reservations	8 (+3) counties 1 reservation	6/18 – TBD
VIII	ND	Flooding May 17- June 10	PA	18 counties 2 reservations	2 (+1) counties	6/18 - 6/28
IX	San Carlos Apache	Major Power Line Failure May 3, 2013	PA	1	1	6/19 – 6/21

Open Field Offices as of June 22, 2013

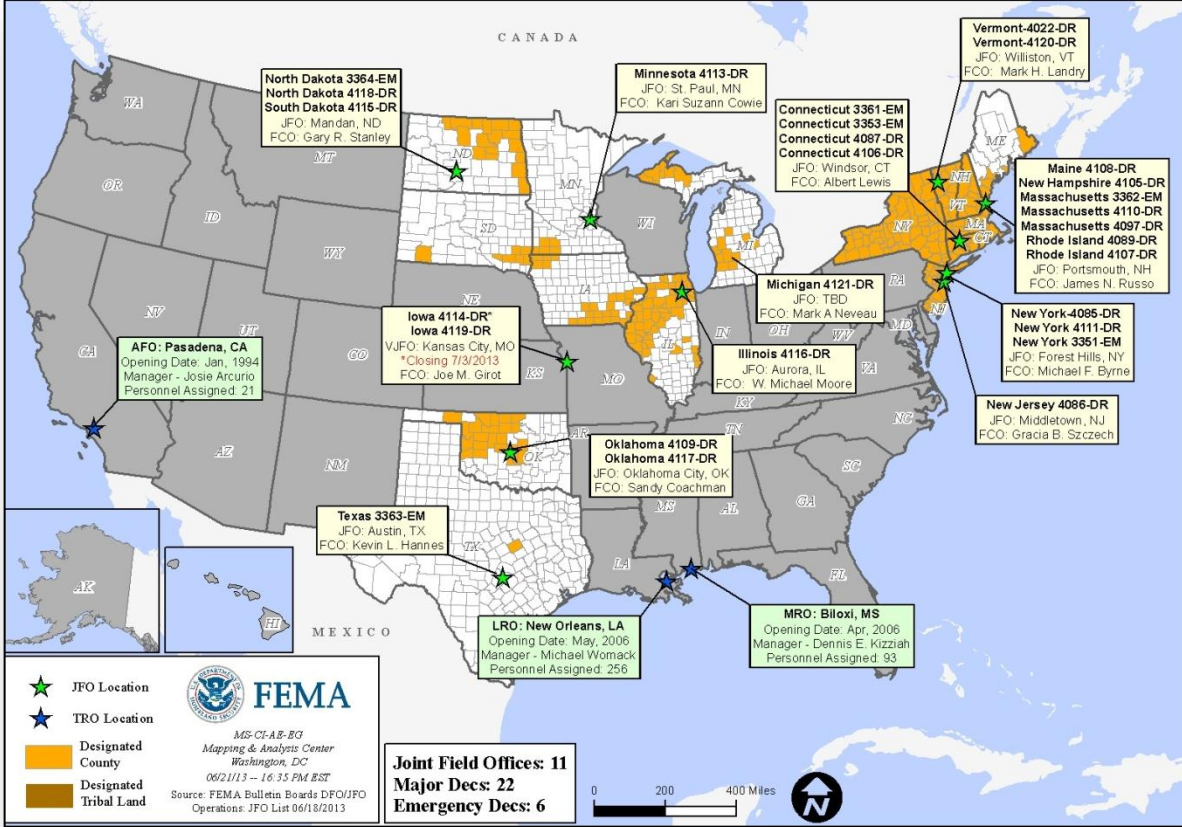

OFDC Cadre Member Status

Federal Coordinating Officer

Deployed	Detailed	Available	Not Available	Total
21	2	10	2	35
Total Available	Type 1	Type 2	Type 3	Type 4
12*	2	5	3	2

* All Type 1 FCOs are available unless deployed to a Level 1 event

Federal Disaster Recovery Coordinator

Deployed	Available	Pending Hire	On Board	Positions
5	4	1	9	10

As of: 06/21/2013

MCOV Fleet / Deployment Status



MCOV FLEET STATUS						MCOV DISASTER SUPPORT DEPLOYMENTS					
Location	Units Assigned	Available FMC	Deployed Committed	PMC	Unavailable	DR-State	OPCON	En Route	Unit Prep	Open Request	Notes:
DC Cumberland	2	1			1	DR-4117-OK	4				
MERS Maynard	1	0			1						
MERS Frederick	8	8									
MERS Thomasville	14	11			3						
DC Ft Worth	20	14	4		2						
MERS Denver	2	2									
MERS Bothell	4	3			1						
Sacramento	4	4									
TOTAL	55	43	4	0	8	TOTAL	4	0	0	0	
Included in above totals, units in route for turn-in.											

Fully Mission Capable	47
Partially Mission Capable	0
Non-Mission Capable	8
Total Not Deployed	51

Data as of: 06/20/13 @ 1500

Active IA Disasters - Referral Status & Awards



FEMA

Active IA Disasters

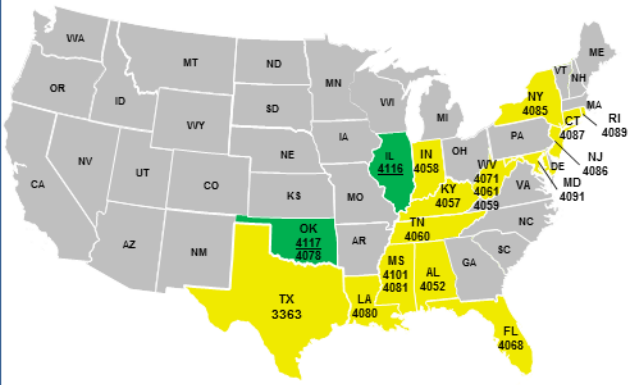

# of DRs		Legend
2	Open Registration Period (60 days from Declaration, unless extended)	
18	IHP Active – IHP Assistance period remains open (18 Months from Declaration)	

Total IHP Awards

Total Awards:
288,082

Total Max Grants:
7,410

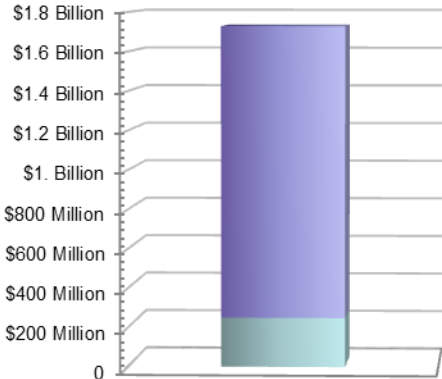

Total Awards Amount: \$1,728,335,337

IHP Referral Status

- Approved - 288,082
- Ineligible - 289,119
- Withdrawn - 31,105
- Pending (FEMA) - 6,012
- Pending (Applicant) - 67,425

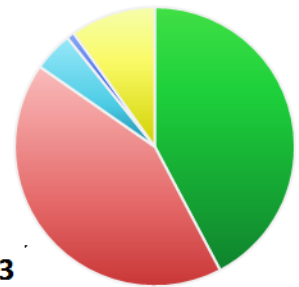

Total Referrals - 681,743

Average IHP Awards

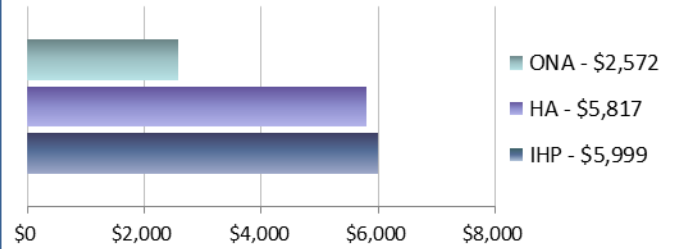

20 Total IHP Active Disasters (All information on this slide reflects data for these disasters)

Max Grants = Applicants awarded maximum IHP (\$31,900 as of FY 2013)

Data as of: 06/20/13 @ 1500

IA Registration Statistics



IA Registrations and IHP Amounts as of June 20, 2013 @ 1500

DR/EM # - State	Registrations	Approved Applicants	Total HA Approved	Total ONA Approved	Total IHP Approved
4116 - IL	62,192	39,184	\$89,131,524	\$13,142,722	\$102,274,246
4117 - OK	11,580	2,279	\$6,433,557	\$2,669,292	\$9,102,849
Totals	73,772	41,463	\$95,565,081	\$15,812,013	\$111,377,094
24 hour change	+2,624	+897	+\$1,542,956	+\$359,837	+\$1,902,793

NPSC Call Data for June 19, 2013

Total Calls Answered (Help Line + Registration Intake)	6,291
Average time to answer call	17 seconds
Maximum/Minimum time to answer a call	78 seconds / 11 seconds

Housing Inspection Statistics



Inspection Data as of June 20, 2013 @ 1500

DR # - State	Inspectors	Inspections Assigned	Inspections Completed	Inspection % Complete	Turnaround Time (Days)
4116 - IL	99	58,561	54,702	93.41%	1.3
4117 - OK	27	5,345	4,975	93.08%	1.9
TOTAL	126	63,906	59,677	93.38%	1.4
24 hour change	+12	+2,481	+1,426	-1.45%	0.00

FEMA Workforce Status Report



Workforce Type	Total	Available To Deploy	Committed To Other Activities (All Exemptions)	Deployed	Operational Readiness
Reservist	6,466	3,390 (49%)	783 (12%)	2,293 (39%)	Mission Capable
Cadre of On-Call Response Employees (CORE)	2,589	999 (36%)	13 (0%)	1,577 (64%)	Mission Capable
Permanent Full Time (PFT)	4,995	4,458 (87%)	13 (0%)	524 (13%)	Mission Capable
FEMA Corps	336	0 (0%)	70 (20%)	266 (80%)	Deployed
DHS Surge Capacity Force	3,743	1,302 (35%)	*2,441 (65%)	0 (0%)	Awaiting DHS/FEMA Activation
Workforce Totals	18,129	10,149 (55%)	3,320 (19%)	4,660 (26%)	

= <70% Deployed/Mission Capable
 = >80% Deployed
 = 70% - 79% Deployed/Partially Mission Capable
 = >80% Committed to Other Activities-
Awaiting DHS/FEMA Activation

***Deployable based on FEMA's need for DHS activation**

IMAT Status



National Teams							
Team		Status/Location		Team		Status/Location	
BLUE		NYC		WHITE		Reconstituting	
Regional Teams							
Team	Status	Team	Status	Team	Status		
Region I	NH	Region V	IL	Region VIII	ND/SD		
Region II		Region VI-1	OK	Region IX-1			
Region III		Region VI-2	Demobilizing	Region IX-2			
Region IV-1		Region VII		Region X			
Region IV-2							

= Available/Mission Capable
 = Assigned/Deployed
 = Available/Partially Mission Capable
 = Not Mission Capable

Urban Search & Rescue



INCIDENT SUPPORT TEAMS (Red-White-Blue) – Monthly On Call Rotation											
JAN	FEB	MAR	APR	MAY	JUN	JUL	AUG	SEP		NOV	DEC
WEST				CENTRAL				EAST			
Team	Status	Team	Status	Team	Status	Team	Status	Team	Status	Team	Status
CA-TF1	Available	AZ-TF1	Available	FL-TF1	Available						
CA-TF2	Available	CO-TF1	Available	FL-TF2	Available						
CA-TF3	Available	IN-TF1	Available	MA-TF1	Available						
CA-TF4	Available	MO-TF1	Available	MD-TF1	Available						
CA-TF5	Available	NE-TF1	Available	NY-TF1	Available						
CA-TF6	Available	NM-TF1	Non-operational	PA-TF1	Conditionally Available						
CA-TF7	Available	NV-TF1	Conditionally Available	VA-TF1	Available						
CA-TF8	Available	TN-TF1	Conditionally Available	VA-TF2	Available						
WA-TF1	Available	TX-TF1	Available	OH-TF1	Available						
		UT-TF1	Available								

= Available/Mission Capable
 = Available/Partially Mission Capable

= Assigned/Deployed
 = Out-of-Service

RRCC / Regional Watch Center Status



Region	RRCC	Regional Watch Center
I	Watch/Steady State	Maynard MOC (24/7)
II	Watch/Steady State	24/7
III	Watch/Steady State	24/7
IV	Watch/Steady State	24/7
V	Watch/Steady State	24/7
VI	Watch/Steady State	Denton MOC (24/7)
VII	Watch/Steady State	24/7
VIII	Level III (M-F)	Denver MOC (24/7)
IX	Watch/Steady State	24/7
X	Watch/Steady State	Bothell MOC (24/7)

National Team Status



Team/Status	Current Location	Remarks
National Watch Center	Washington, DC	Watch/Steady State
NRCC	Washington, DC	Not Activated
HLT	Miami, FL	Activated
DEST	Washington, DC	Not Activated
Mission Capable	Partially Mission Capable	Not Mission Capable



FEMA

FEMA's mission is to support our citizens and first responders to ensure that as a nation we work together to build, sustain, and improve our capability to prepare for, protect against, respond to, recover from, and mitigate all hazards.