



FEMA

Daily Operations Briefing

Friday, June 21, 2013

As of 8:30 a.m. EDT

Significant Activity: June 20-21



Significant Events: Wildfire activity – CO & AZ

Tropical Activity:

- Atlantic – Post Tropical Cyclone Barry dissipating
- Eastern Pacific – Area 1 (Low/20%); Area 2 (Low/10%)
- Central Pacific – No tropical cyclones are expected through Saturday night
- Western Pacific – No activity threatening U.S. territories

Significant Weather:

- Slight risk of severe thunderstorms – north-central High Plains to the Upper MS Valley
- Red Flag Warnings: Southwest & AK
- Critical Fire Weather Areas: Southwest
- Space Weather: Minor/R1 radio blackout occurred; minor/G1 geomagnetic storms predicted

Earthquake Activity: No significant activity

Declaration Activity:

- Major Disaster Declaration Request for Iowa
- Amendment No. 5 to FEMA-4116-DR-IL
- Amendment No. 1 to FEMA-4119-DR-IA

Atlantic – Tropical Outlook

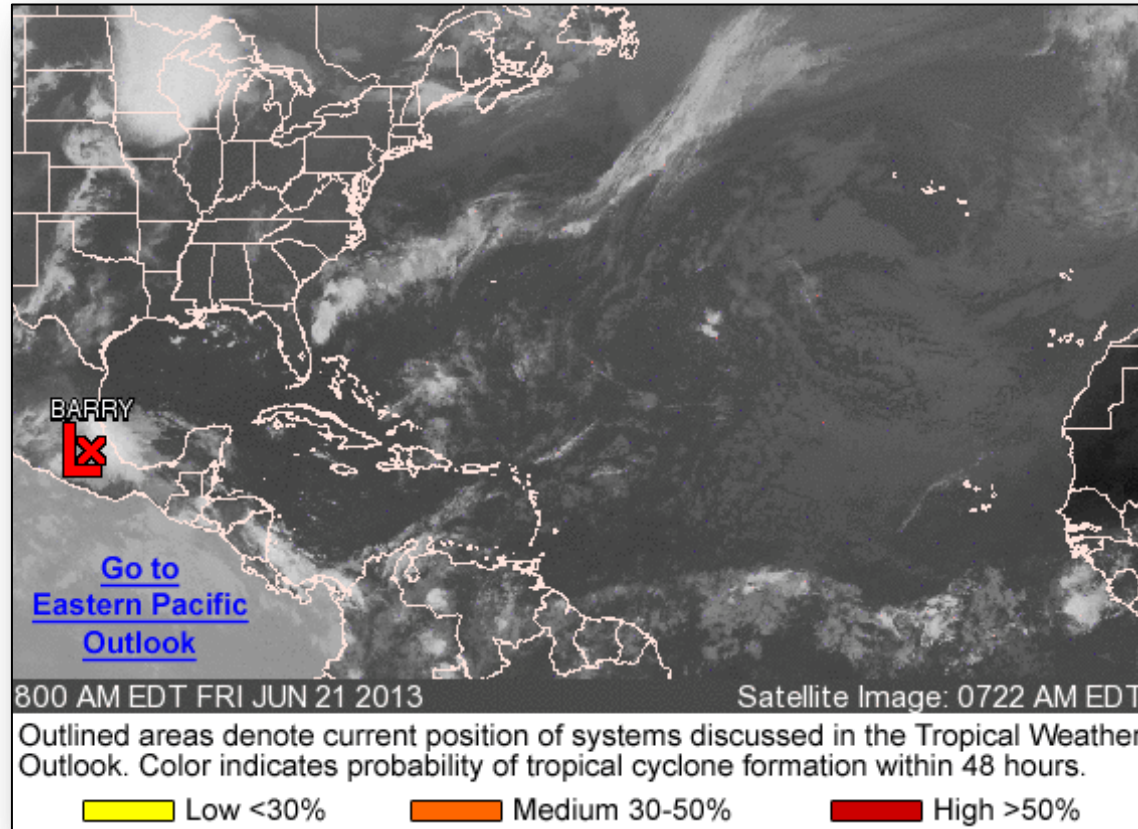

Eastern Pacific – Tropical Outlook

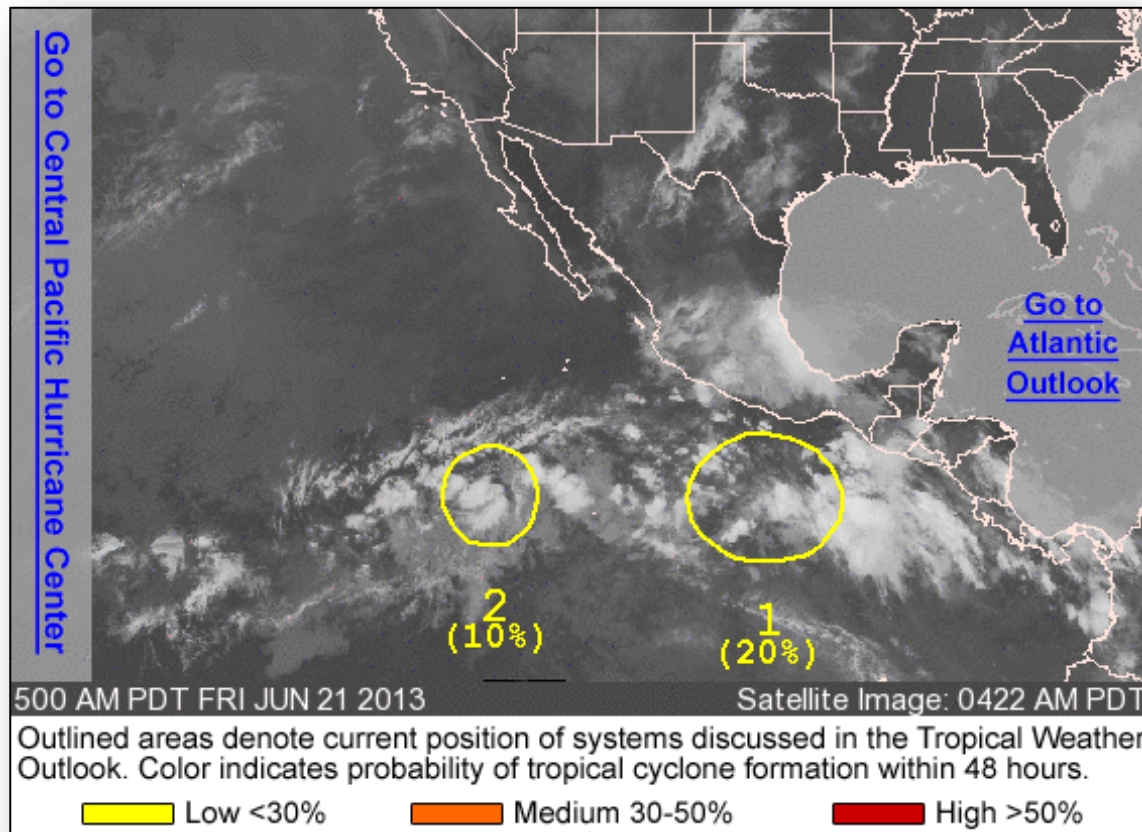

Eastern Pacific – Area 1

As of 8:00 a.m. EDT

- Broad area of low pressure
- Located several hundred miles south of the southern coast of Mexico
- Upper-level winds are not currently favorable for development, but forecast to become more conducive next 24 hours.
- LOW chance (20%) of becoming a tropical cyclone during the next 48 hours

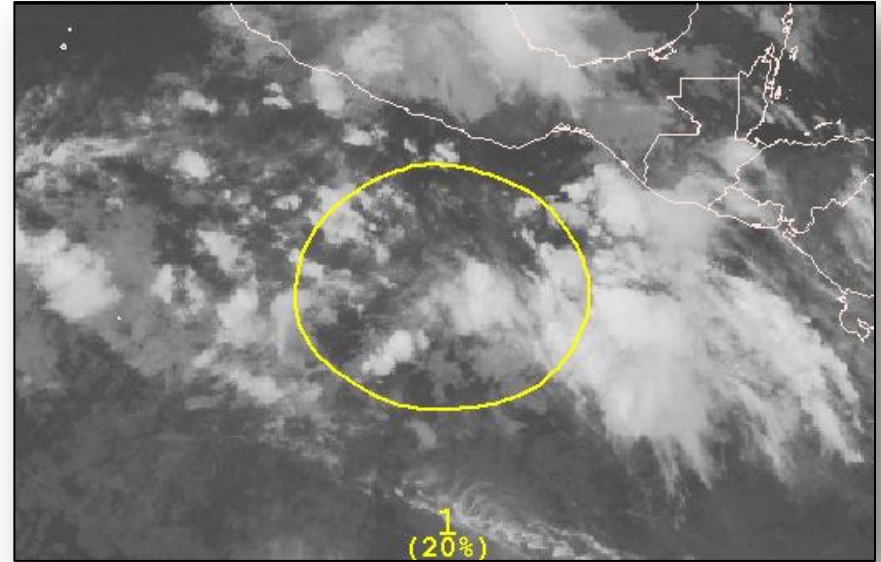

Eastern Pacific – Area 2

As of 8:00 a.m. EDT

- Area formed 900 miles SSW of southern tip of Baja California, Mexico
- Any development of this system is expected to be slow to occur while it moves to the northwest at 5 to 10 mph
- LOW chance (10%) of becoming a tropical cyclone during the next 48 hours

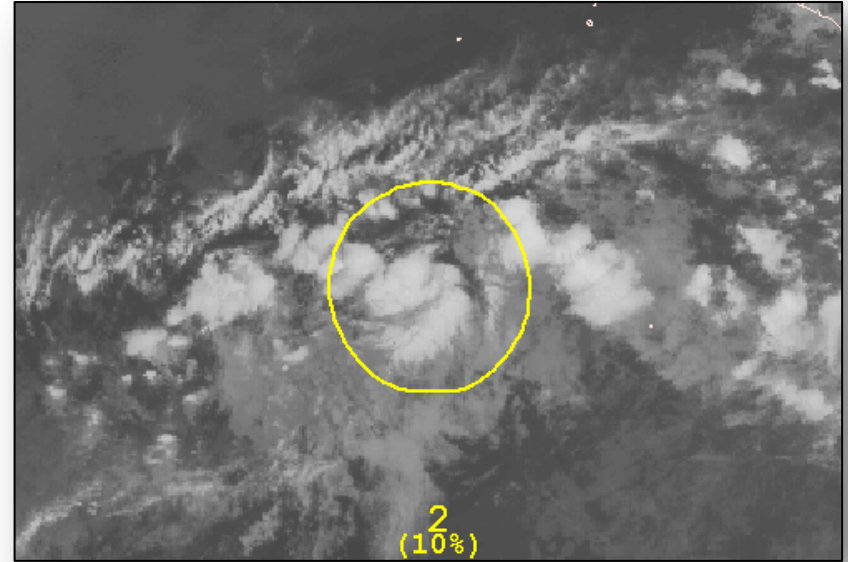

Central Pacific – Tropical Outlook

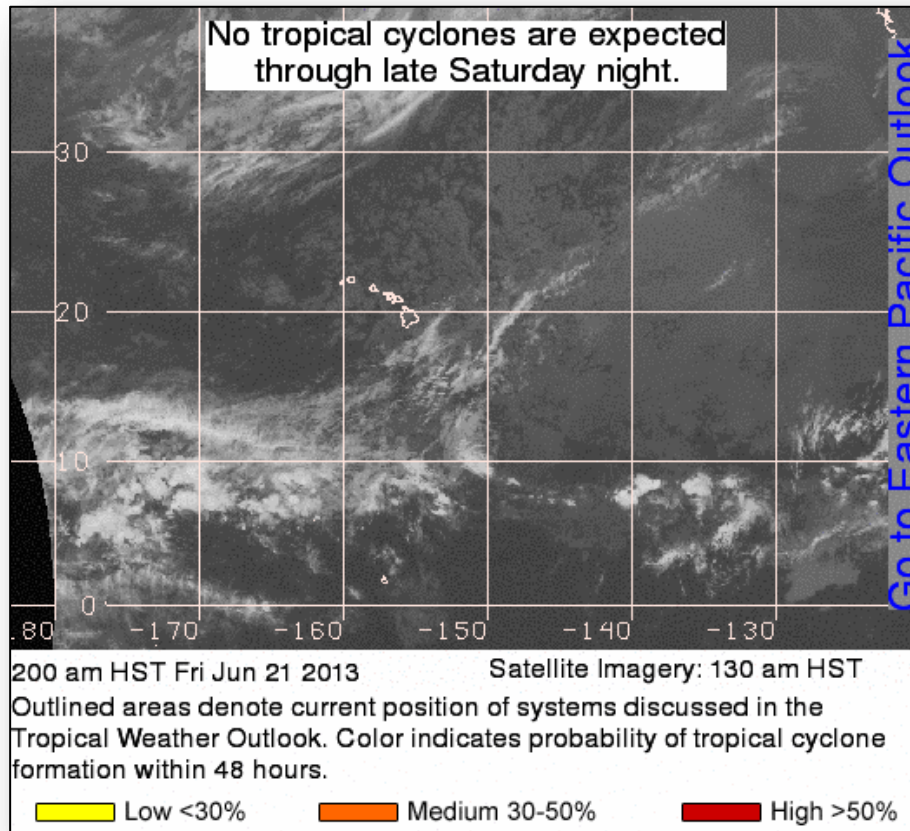

National Weather Forecast

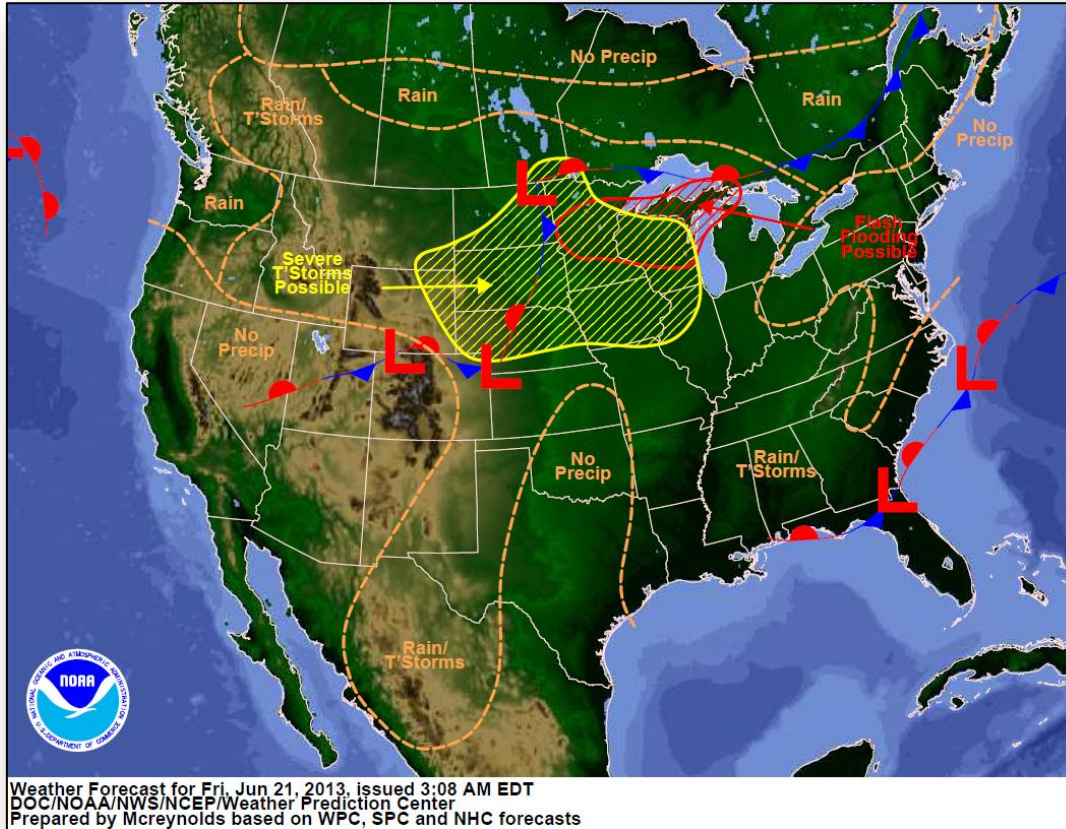

Active Watches/Warnings

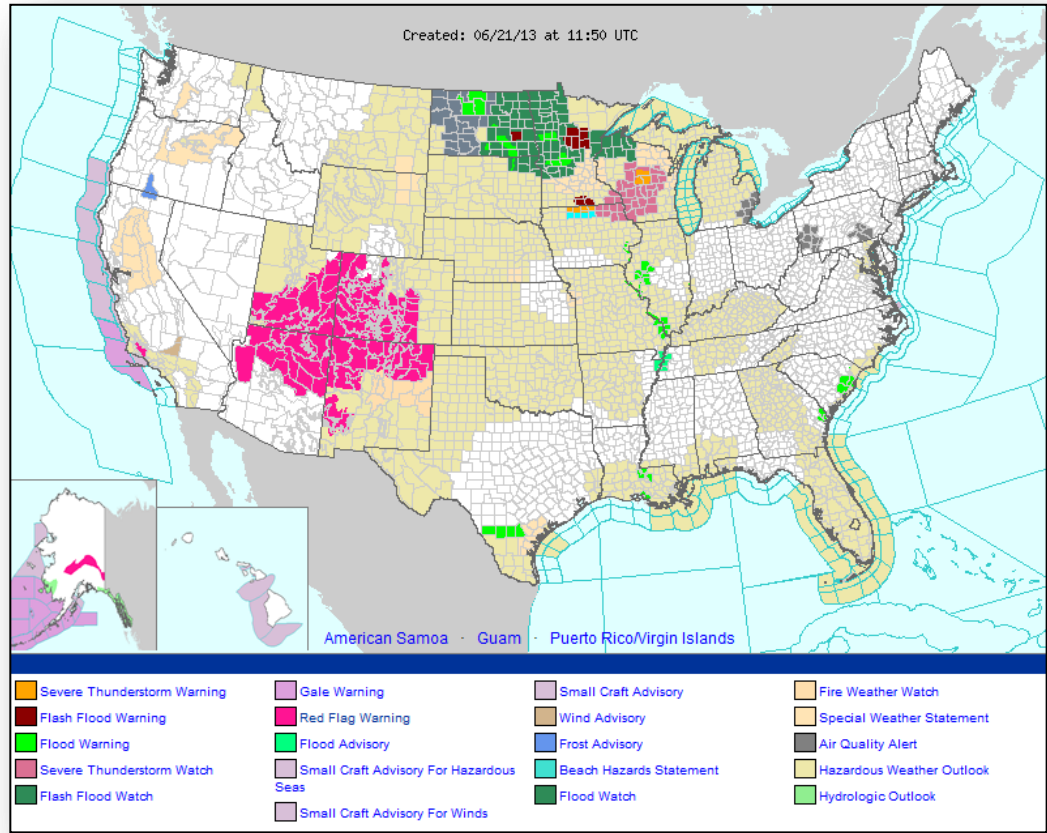

Precipitation Forecast Days 1-3



FEMA

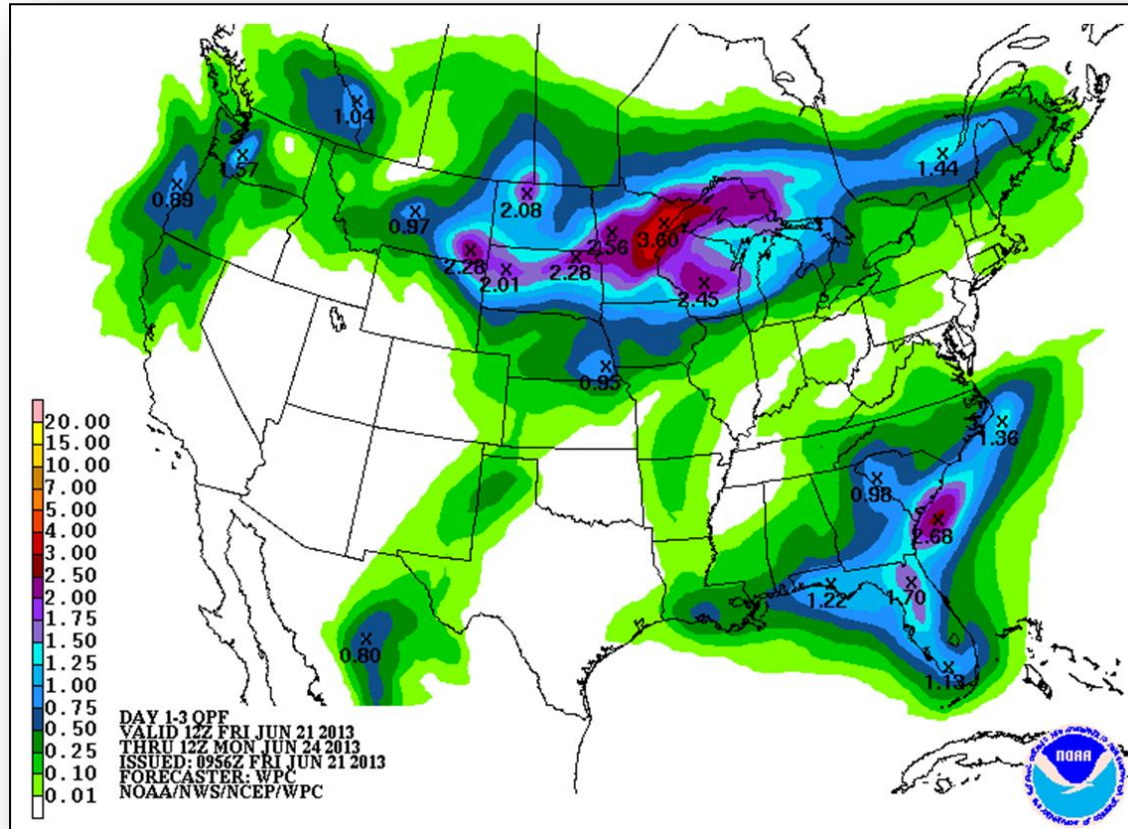

River Forecast – 7 Day

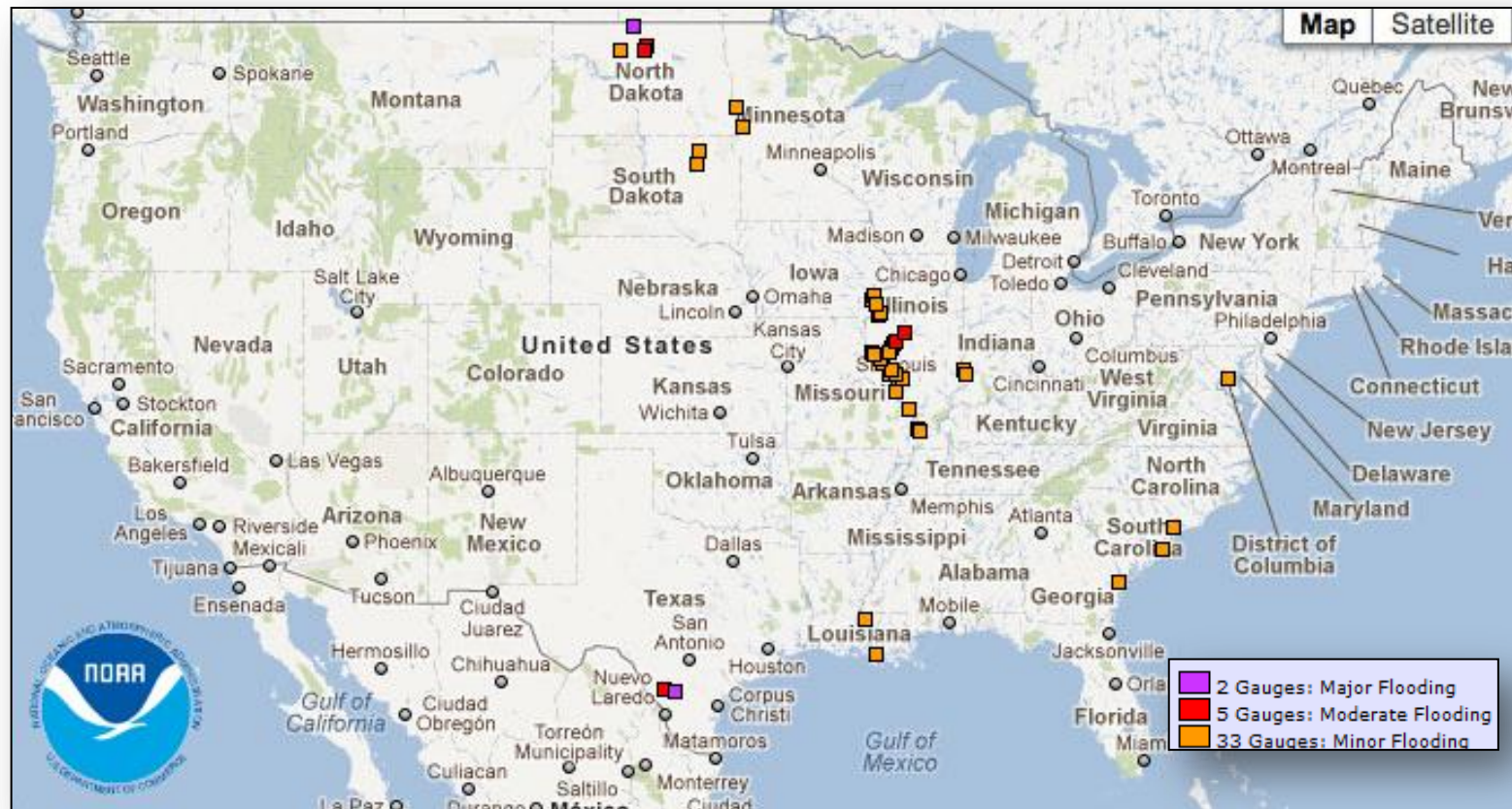

Convective Outlooks Days 1 – 3

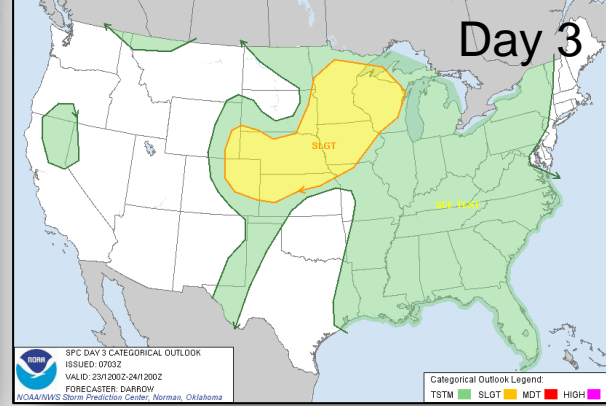
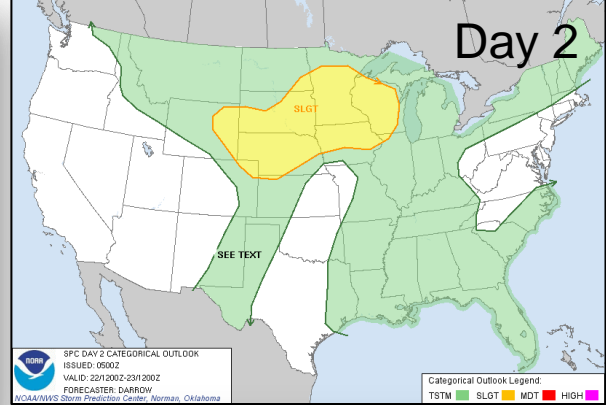
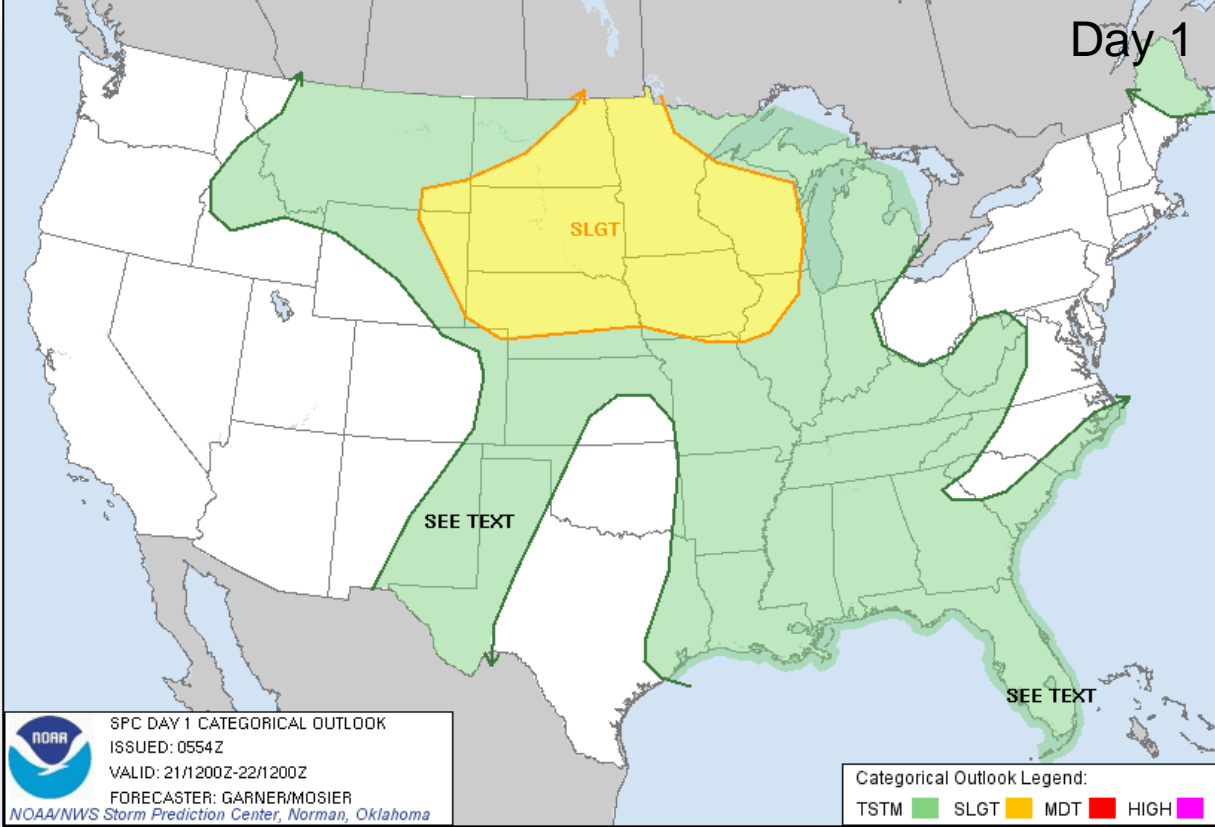

Critical Fire Weather Areas Days 1 – 8

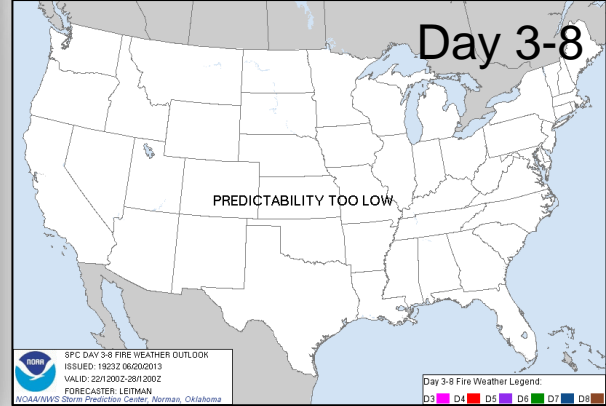
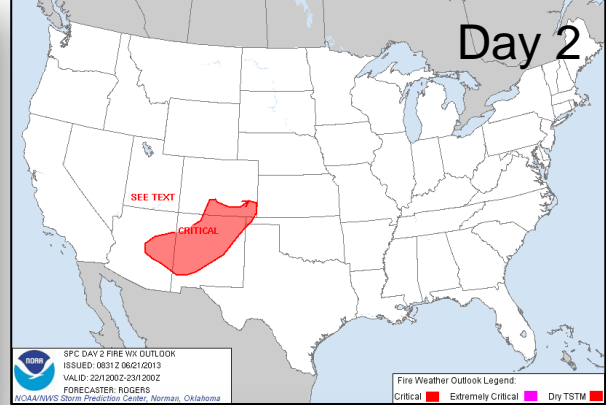
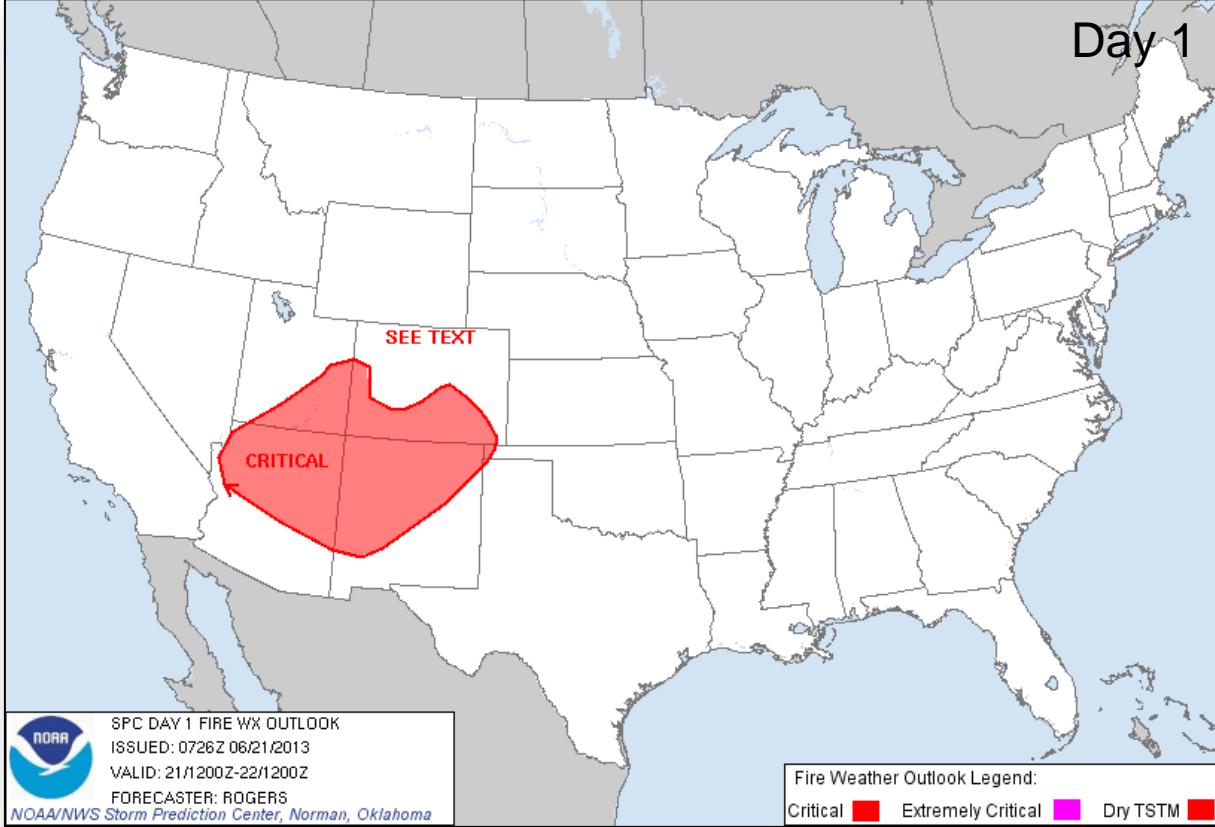

Hazard Outlook: June 23 – 27

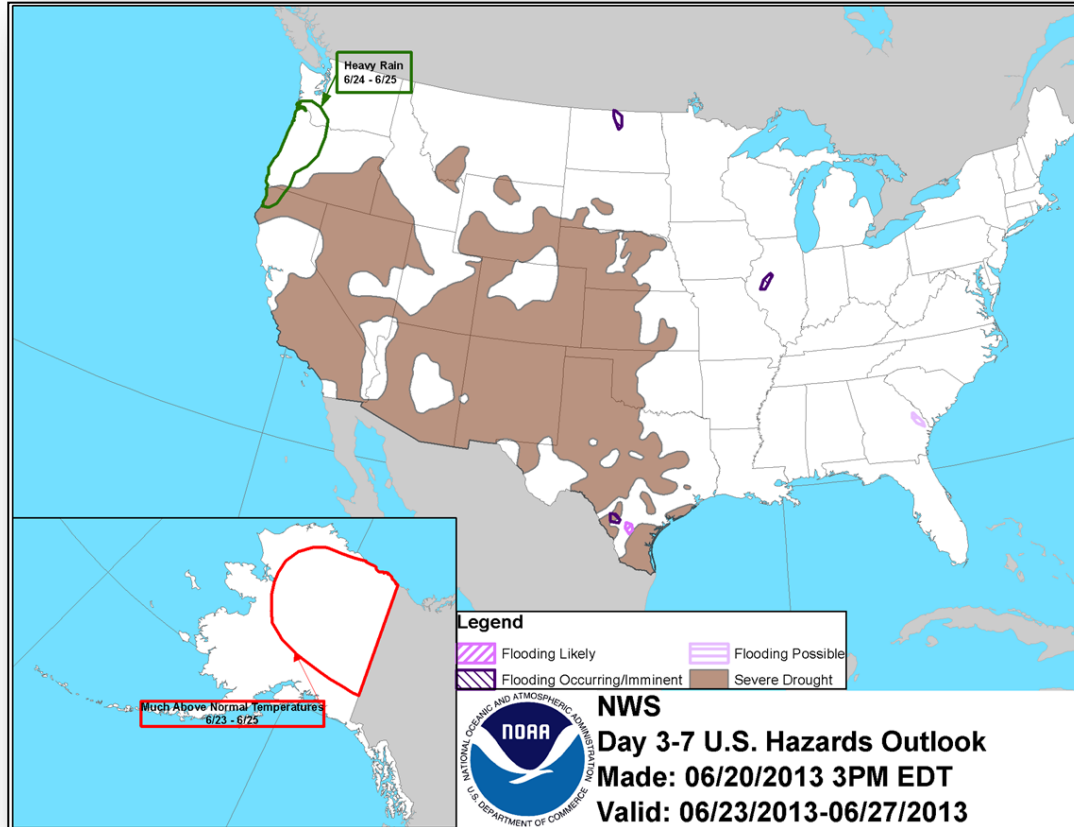

Drought Monitor as of June 18, 2013



FEMA

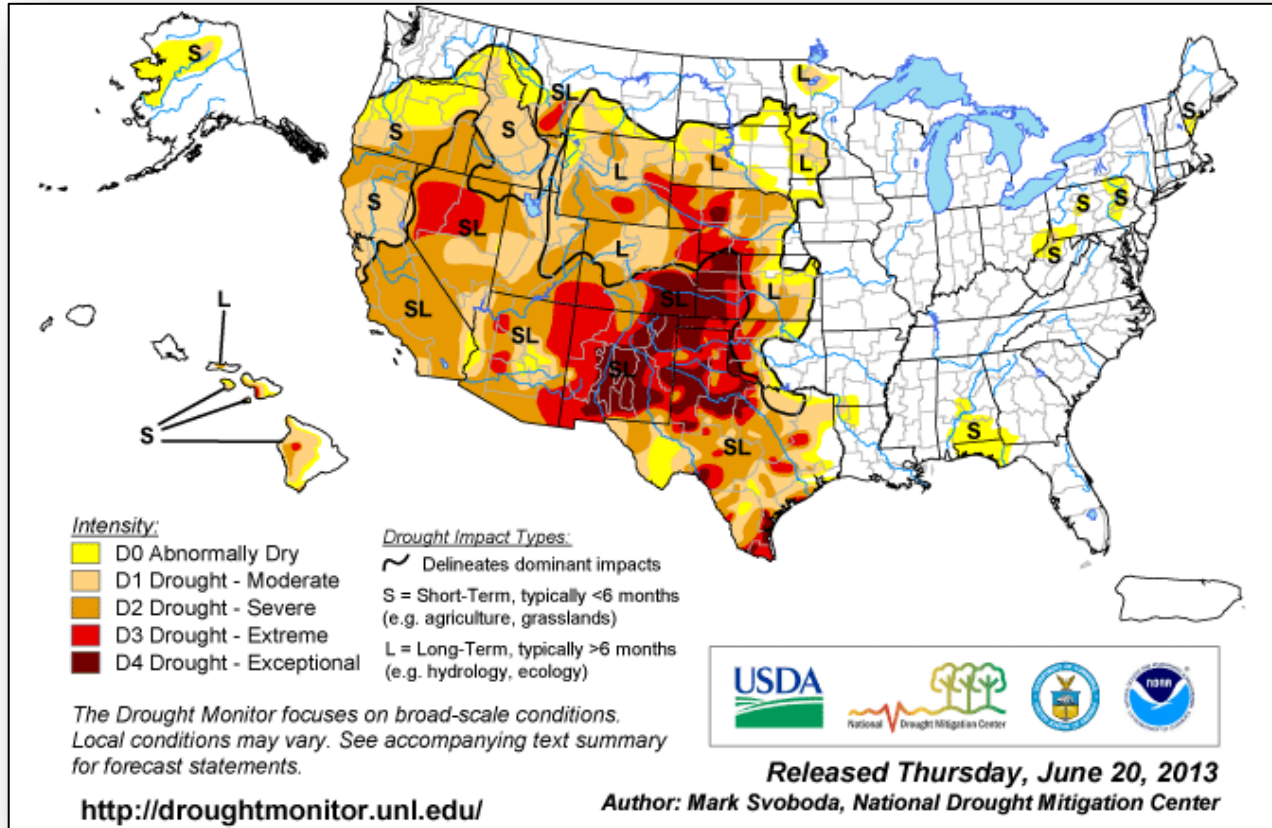

Space Weather

NOAA Scales Activity Range 1 (minor) to 5 (extreme)	Past 24 Hours	Current	Next 24 Hours
Space Weather Activity:	Minor	None	Minor
• Geomagnetic Storms	None	None	G1
• Solar Radiation Storms	None	None	None
• Radio Blackouts	R1	None	None

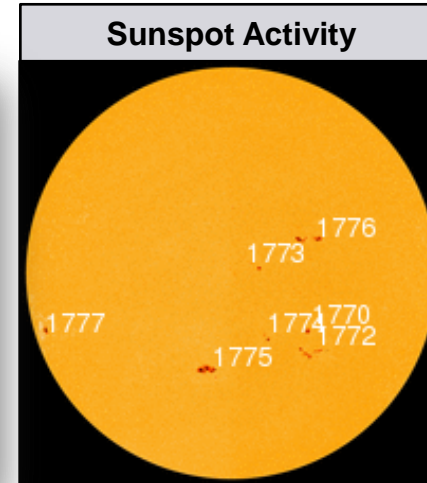
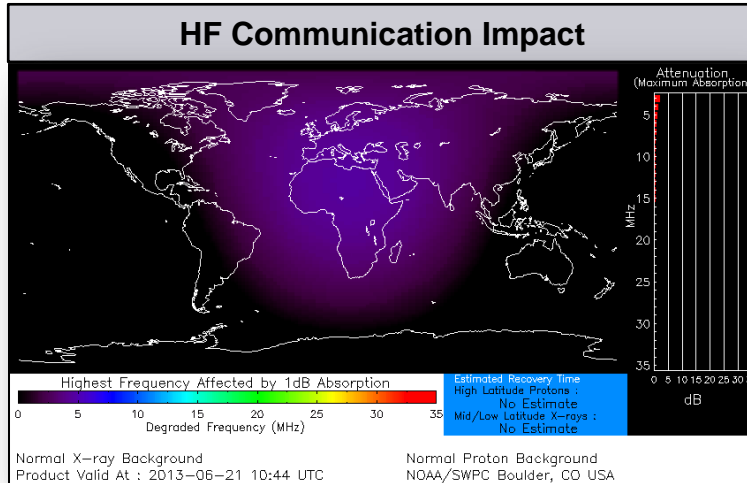

U.S. Wildland Fire Preparedness Levels



National Preparedness Level: 2

Description: Several Geographic Areas are experiencing high to extreme fire danger. Wildland fire activity is increasing and large fires are occurring in one or more Geographic Areas. Minimal mobilization of resources from other Geographic Areas is occurring. There is moderate commitment of national resources with the potential to mobilize additional resources from other Geographic Areas.

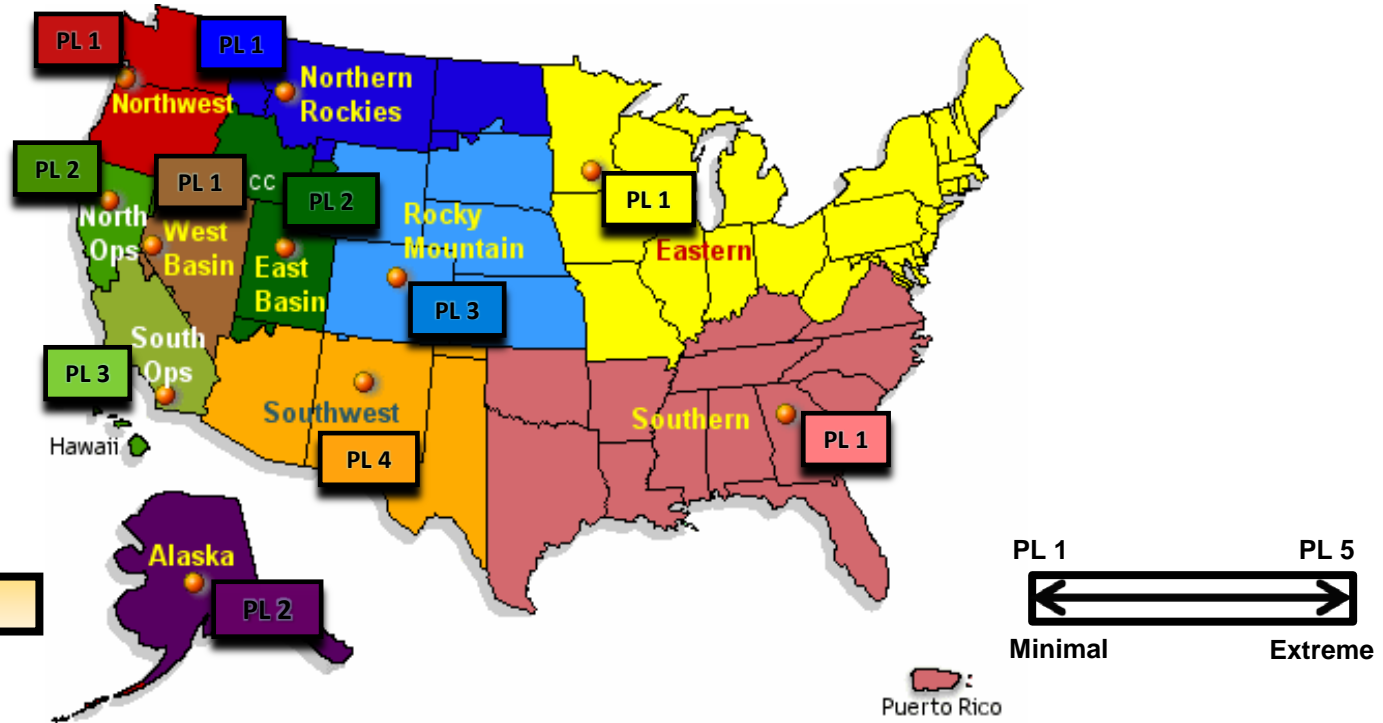

As of June 21, 2013

National Fire Activity

As of June 21, 2013:

- National Preparedness Level: 2
- Initial Attack Activity: Light (95 new fires)
- New Large Fires: 3
- Large Fires Contained: 3
- Uncontained Large Fires: 21
- Area Command Teams committed: 0
- NIMOs committed: 2
- Type 1 IMT(s) Committed: 1
- Type 2 IMT(s) Committed: 6
- States Affected: CA, NM, AK, CO, AZ & UT

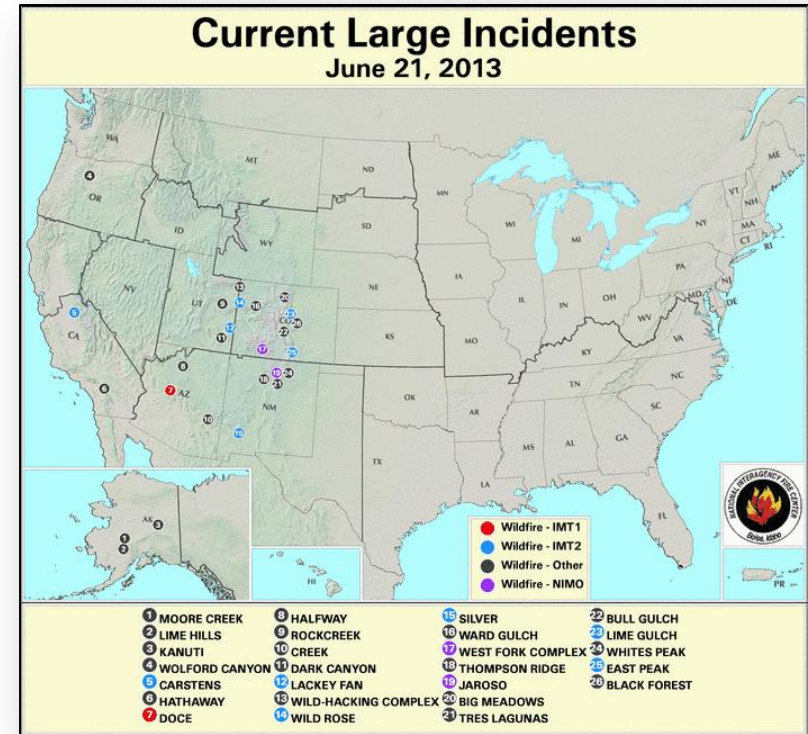

Doce Fire – Arizona



Fire Name	Location	Acres burned	% Contained	Est. Full Containment	FMAG	Structures Lost / Threatened	Fatalities / Injuries
Doce	Williamson, AZ Yavapai County	6,379 (-1,121)	10% (+10)	N/A	FEMA-5029-FM-AZ (Approved June 19, 2013)	0 lost/ 460 homes threatened	0 / 0

Situation

- Located near the town of Williamson (pop. 3,776), 8 miles NW of Prescott, AZ
- Burning a mix of Federal, State and Private lands
- Mandatory/voluntary evacs continue for approx. 450-600 residents
- ▲ One shelter is open w/5 occupants (ARC; 5:45 a.m. EDT)
- 605 total personnel, including a Type-I IMT, are responding
- ▲ Governor declared State of Emergency for Yavapai County



Response

- AZ State EOC is partially activated
- FEMA Region IX RRCC at Watch/Steady State
- No unmet needs or additional requests for assistance



Source: InciWeb

Wildfire Summary



Fire Name (County)	FMAG #	Acres burned	% Contained / Est. Containment date	Evacuation s (Type)	Structures Threatened	Structures Destroyed	Fatalities / Injuries
Colorado (2)							
East Peak Fire (Huerfano County)	Not Requested	9,000	0%	250-300 (Mandatory)	250	Some	0/0
West Fork Complex (Archuleta County)	In Process	18,000	0%	400 (Mandatory)	Yes (Quantity TBD)	0	0/0

FMAG Requests and Declarations



Action (since last report)	Total	FMAG No. and State
Requests DENIED	0	
Requests APPROVED	0	
Requests Expected Next 24 Hours	0	None as of 1200 6/20/13

As of June 20, 2013	2013	2012*
FMAGs Approved	7	9
FMAGs Denied	4	6
* Cumulative FMAG figures as of this date in 2012		

Major Disaster Declaration Request - IA



June 17, 2013

- Governor requested a Major Disaster Declaration
- As a result of damaging winds, tornadoes, heavy rain and thunderstorms resulting in flooding
- During the period of May 19 - June 23, 2013
- Requesting:
 - PA, including direct Federal Assistance for 47 counties
 - Hazard Mitigation statewide

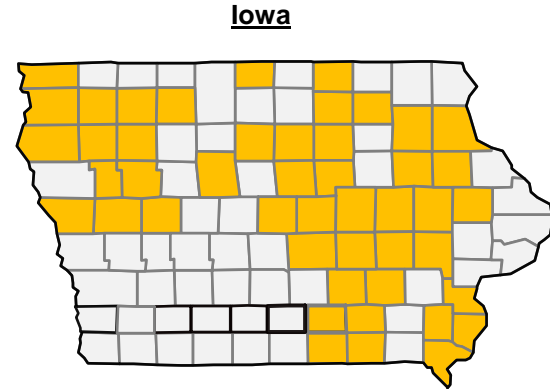

■ = requested counties

Disaster Requests & Declarations



Declaration Requests in Process		Requests APPROVED (since last report)	Requests DENIED (since last report)
4	Date Requested	0	0
AK – DR Flooding	June 14, 2013		
AR – DR Severe Storms, Tornadoes, and Flooding	June 17, 2013		
Standing Rock Sioux Tribe – DR Severe Storms and Flooding	June 18, 2013		
IA – DR Severe Storms, Tornadoes, and Flooding	June 19, 2013		

Disaster Amendments



Amendment	Effective Date	Action
Amendment No. 5 to FEMA-4116-DR-IL	June 20, 2013	<ul style="list-style-type: none">• Adds one county for PA
Amendment No. 1 to FEMA-4119-DR-IA	June 20, 2013	<ul style="list-style-type: none">• Adds one county for PA, including direct federal assistance

Joint Preliminary Damage Assessments



Region	State / Location	Event	IA/PA	Number of Counties		Start – End
				Requested	Complete	
III	WV	Severe Storm June 13, 2013	IA	1	1	6/19 – 6/19
VI	OK	Severe Storms, Tornadoes & Flooding May 20, 2013	PA	20	15	6/3 – TBD
			IA	10	7	TBD
VII	MO	Severe Weather May 29, 2013 & continuing	PA	29	15	6/17 – TBD
VIII	MT	Flooding June 5, 2013	PA	13 counties 3 reservations	5 counties 1 reservation	6/18 – 6/21
VIII	SD	Flooding & Tornadoes May 24-31, 2013	PA	5 counties 1 reservation	5 counties 1 reservation	6/17 - 6/21
VIII	ND	Flooding May 17- June 10	PA	18 counties 2 reservations	1 county	6/18 - 6/28
IX	San Carlos Apache	Major Power Line Failure May 3, 2013	PA	1	0	6/19 – 6/21

Open Field Offices as of June 21, 2013

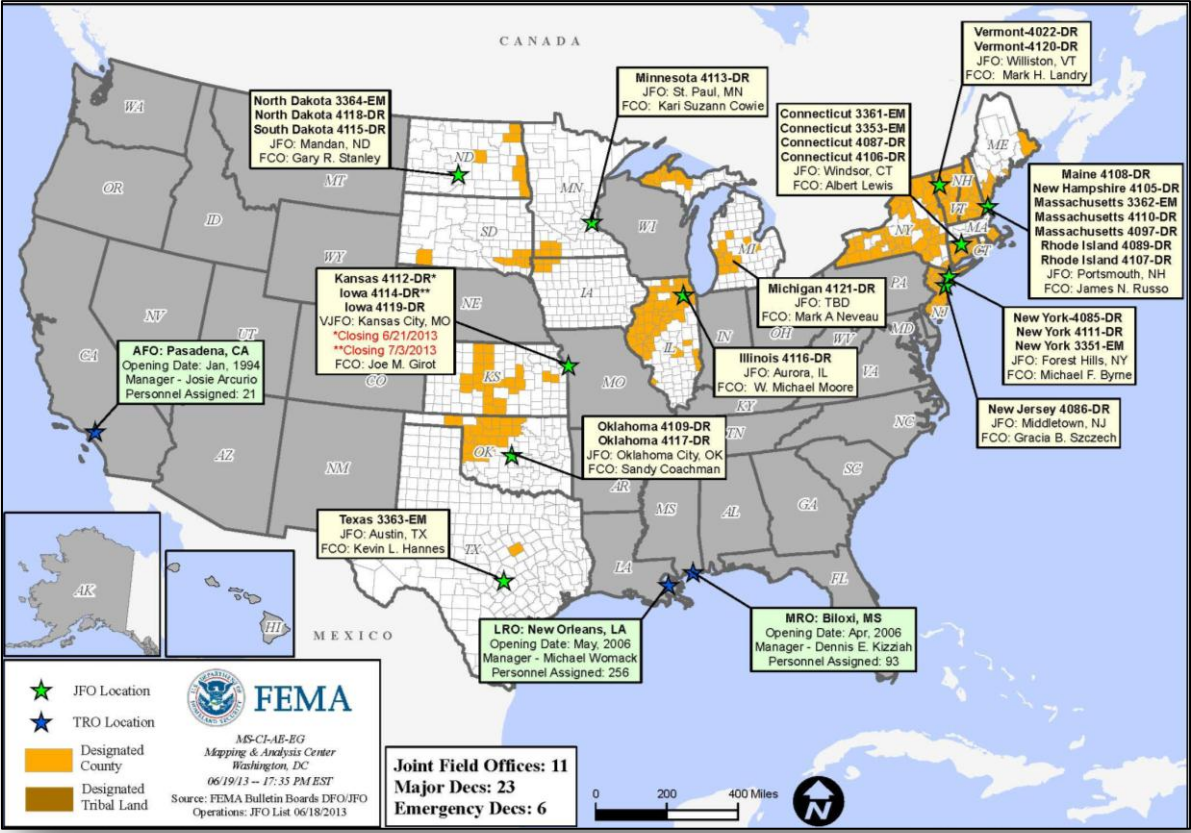

OFDC Cadre Member Status

Federal Coordinating Officer

Deployed	Detailed	Available	Not Available	Total
20	2	11	3	36
Total Available	Type 1	Type 2	Type 3	Type 4
13*	2	5	4	2

* All Type 1 FCOs are available unless deployed to a Level 1 event

Federal Disaster Recovery Coordinator

Positions	On Board	Available	Deployed	Pending Hire
10	9	4	5	1

MCOV Fleet / Deployment Status



MCOV FLEET STATUS						MCOV DISASTER SUPPORT DEPLOYMENTS					
Location	Units Assigned	Available FMC	Deployed Committed	PMC	Unavailable	DR-State	OPCON	En Route	Unit Prep	Open Request	Notes:
DC Cumberland	2	1			1	DR-4117-OK	4				
MERS Maynard	1	0			1						
MERS Frederick	8	8									
MERS Thomasville	14	11			3						
DC Ft Worth	20	14	4		2						
MERS Denver	2	2									
MERS Bothell	4	3			1						
Sacramento	4	4									
TOTAL	55	43	4	0	8	TOTAL	4	0	0	0	
Included in above totals, units in route for turn-in.											

Fully Mission Capable	47
Partially Mission Capable	0
Non-Mission Capable	8
Total Not Deployed	51

Data as of: 06/20/13 @ 1500

Active IA Disasters - Referral Status & Awards



FEMA

Active IA Disasters

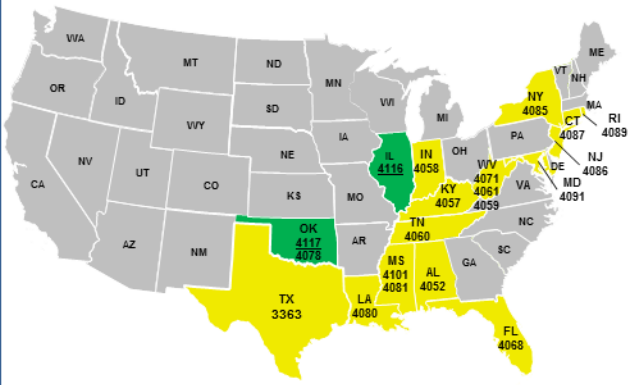

Legend

of DRs

- 2** Open Registration Period (60 days from Declaration, unless extended)
- 18** IHP Active – IHP Assistance period remains open (18 Months from Declaration)

Total IHP Awards

Total Awards:
288,082

Total Max Grants:
7,410

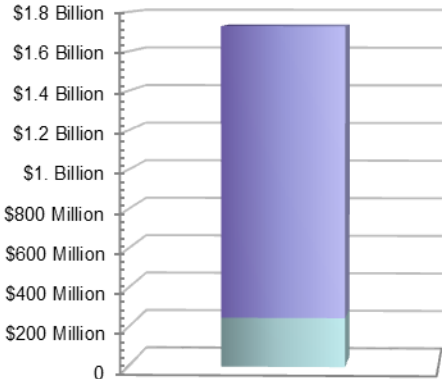

Total Awards Amount: \$1,728,335,337

IHP Referral Status

- Approved - 288,082
- Ineligible - 289,119
- Withdrawn - 31,105
- Pending (FEMA) - 6,012
- Pending (Applicant) - 67,425

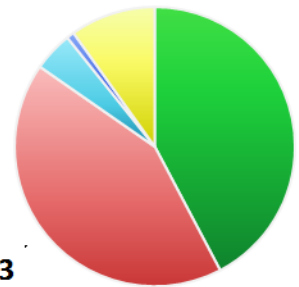

Total Referrals - 681,743

Average IHP Awards

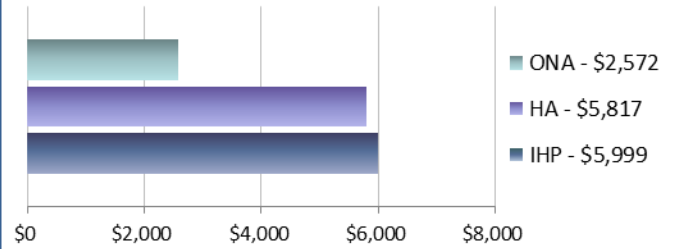

20 Total IHP Active Disasters (All information on this slide reflects data for these disasters)

Max Grants = Applicants awarded maximum IHP (\$31,900 as of FY 2013)

Data as of: 06/20/13 @ 1500

IA Registration Statistics



IA Registrations and IHP Amounts as of June 20, 2013 @ 1500

DR/EM # - State	Registrations	Approved Applicants	Total HA Approved	Total ONA Approved	Total IHP Approved
4116 - IL	62,192	39,184	\$89,131,524	\$13,142,722	\$102,274,246
4117 - OK	11,580	2,279	\$6,433,557	\$2,669,292	\$9,102,849
Totals	73,772	41,463	\$95,565,081	\$15,812,013	\$111,377,094
24 hour change	+2,624	+897	+\$1,542,956	+\$359,837	+\$1,902,793

NPSC Call Data for June 19, 2013

Total Calls Answered (Help Line + Registration Intake)	6,291
Average time to answer call	17 seconds
Maximum/Minimum time to answer a call	78 seconds / 11 seconds

Housing Inspection Statistics



Inspection Data as of June 20, 2013 @ 1500

DR # - State	Inspectors	Inspections Assigned	Inspections Completed	Inspection % Complete	Turnaround Time (Days)
4116 - IL	99	58,561	54,702	93.41%	1.3
4117 - OK	27	5,345	4,975	93.08%	1.9
TOTAL	126	63,906	59,677	93.38%	1.4
24 hour change	+12	+2,481	+1,426	-1.45%	0.00

FEMA Workforce Status Report



Workforce Type	Total	Available To Deploy	Committed To Other Activities (All Exemptions)	Deployed	Operational Readiness
Reservist	6,469	3,335 (49%)	785 (12%)	2,349 (39%)	Mission Capable
Cadre of On-Call Response Employees (CORE)	2,580	984 (36%)	6 (0%)	1,590 (64%)	Mission Capable
Permanent Full Time (PFT)	4,989	4,420 (87%)	8 (0%)	561 (13%)	Mission Capable
FEMA Corps	336	0 (0%)	70 (20%)	266 (80%)	Deployed
DHS Surge Capacity Force	3,743	1,302 (35%)	*2,441 (65%)	0 (0%)	Awaiting DHS/FEMA Activation
Workforce Totals	18,117	10,041 (55%)	3,310 (19%)	4,766 (26%)	

= <70% Deployed/Mission Capable
 = >80% Deployed
 = 70% - 79% Deployed/Partially Mission Capable
 = >80% Committed to Other Activities-
Awaiting DHS/FEMA Activation

***Deployable based on FEMA's need for DHS activation**

IMAT Status



National Teams					
Team		Status/Location		Team	
BLUE		NYC		WHITE	
				Reconstituting	
Regional Teams					
Team	Status	Team	Status	Team	Status
Region I	NH	Region V	IL	Region VIII	ND/SD
Region II		Region VI-1	OK	Region IX-1	
Region III		Region VI-2	Demobilizing	Region IX-2	
Region IV-1		Region VII		Region X	
Region IV-2					

■ = Available/Mission Capable
 ■ = Assigned/Deployed
■ = Available/Partially Mission Capable
 ■ = Not Mission Capable

Urban Search & Rescue



INCIDENT SUPPORT TEAMS (Red-White-Blue) – Monthly On Call Rotation											
JAN	FEB	MAR	APR	MAY	JUN	JUL	AUG	SEP		NOV	DEC
WEST				CENTRAL				EAST			
Team	Status	Team	Status	Team	Status	Team	Status	Team	Status	Team	Status
CA-TF1	Available	AZ-TF1	Available	FL-TF1	Available						
CA-TF2	Available	CO-TF1	Available	FL-TF2	Available						
CA-TF3	Available	IN-TF1	Available	MA-TF1	Available						
CA-TF4	Available	MO-TF1	Available	MD-TF1	Available						
CA-TF5	Available	NE-TF1	Available	NY-TF1	Available						
CA-TF6	Available	NM-TF1	Non-operational	PA-TF1	Conditionally Available						
CA-TF7	Available	NV-TF1	Conditionally Available	VA-TF1	Available						
CA-TF8	Available	TN-TF1	Conditionally Available	VA-TF2	Available						
WA-TF1	Available	TX-TF1	Available	OH-TF1	Available						
		UT-TF1	Available								

= Available/Mission Capable
 = Available/Partially Mission Capable

= Assigned/Deployed
 = Out-of-Service

RRCC / Regional Watch Center Status



Region	RRCC	Regional Watch Center
I	Watch/Steady State	Maynard MOC (24/7)
II	Watch/Steady State	24/7
III	Watch/Steady State	24/7
IV	Watch/Steady State	24/7
V	Watch/Steady State	24/7
VI	Watch/Steady State	Denton MOC (24/7)
VII	Watch/Steady State	24/7
VIII	Level III	Denver MOC (24/7)
IX	Watch/Steady State	24/7
X	Watch/Steady State	Bothell MOC (24/7)

National Team Status



Team/Status	Current Location	Remarks
National Watch Center	Washington, DC	Watch/Steady State
NRCC	Washington, DC	Not Activated
HLT	Miami, FL	Activated
DEST	Washington, DC	Not Activated
Mission Capable	Partially Mission Capable	Not Mission Capable



FEMA

FEMA's mission is to support our citizens and first responders to ensure that as a nation we work together to build, sustain, and improve our capability to prepare for, protect against, respond to, recover from, and mitigate all hazards.