



# FEMA

## Daily Operations Briefing

Tuesday, June 18, 2013

As of 8:30 a.m. EDT

# Significant Activity: June 17 - 18



## **Significant Events:**

- Colorado Wildfire

## **Tropical Activity:**

- Atlantic: Tropical Depression Two
- Eastern/Central Pacific: No activity expected over next 48 hours
- Western Pacific: Tropical Storm 04W (Leepi); no threat to U.S. interest

## **Significant Weather:**

- Rain & thunderstorms: Pacific Northwest to Plains; Mississippi valleys; Southeast to Maine
- Severe thunderstorms: Northern Rockies; Plains; Ohio Valley
- Flash Flooding: Southeast to Ohio Valley
- Red Flag Warnings: CA, NV, UT, AZ, CO & AK
- Critical Fire Weather Areas: None
- Space Weather: No space weather storms observed or predicted

**Earthquake Activity:** No significant activity

## **Declaration Activity:**

- Major Disaster Declaration request for Alaska

# Black Forest – Colorado (*FINAL*)



Fire Name	Location	Acres burned	% Contained	Est. Full Containment	FMAG	Structures Lost / Threatened	Fatalities / Injuries
Black Forest	Colorado Springs, El Paso County	14,198	75%	June 20, 2013	FEMA-5027-FM-CO Approved June 11, 2013	502 homes & 48 commercial properties / unknown	2 / 0

- Fire began June 11 in Black Forest, north of Colorado Springs
- ▲ Mandatory evacuations continue to be lifted (*Region VIII SpotRep #9*)
- ▲ 1 shelter open with 27 occupants (*NSS, 7:00 a.m. EDT*)
- 2 MAFFS C-130 aircraft & personnel supporting firefighting operations
- ▲ Type 1 IMT with 966 (-209) fire fighters
- ▲ Assets are demobilizing; being reassigned to other incidents

### Local/State/FEMA Response

- CO EOC activated at Level III (Partial Activation, days only)
- Governor declared Disaster Emergency
- El Paso County EOC activated
- FEMA Region VIII RRCC at Watch/Steady State
  - LNO & GIS deployed to CO EOC

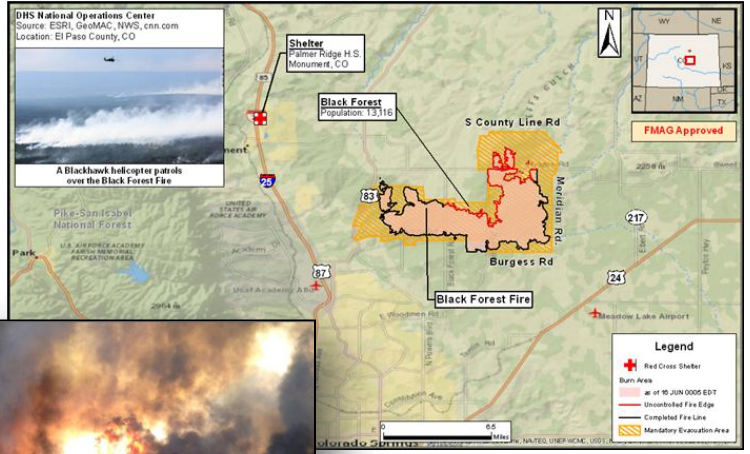

# Atlantic – Tropical Outlook

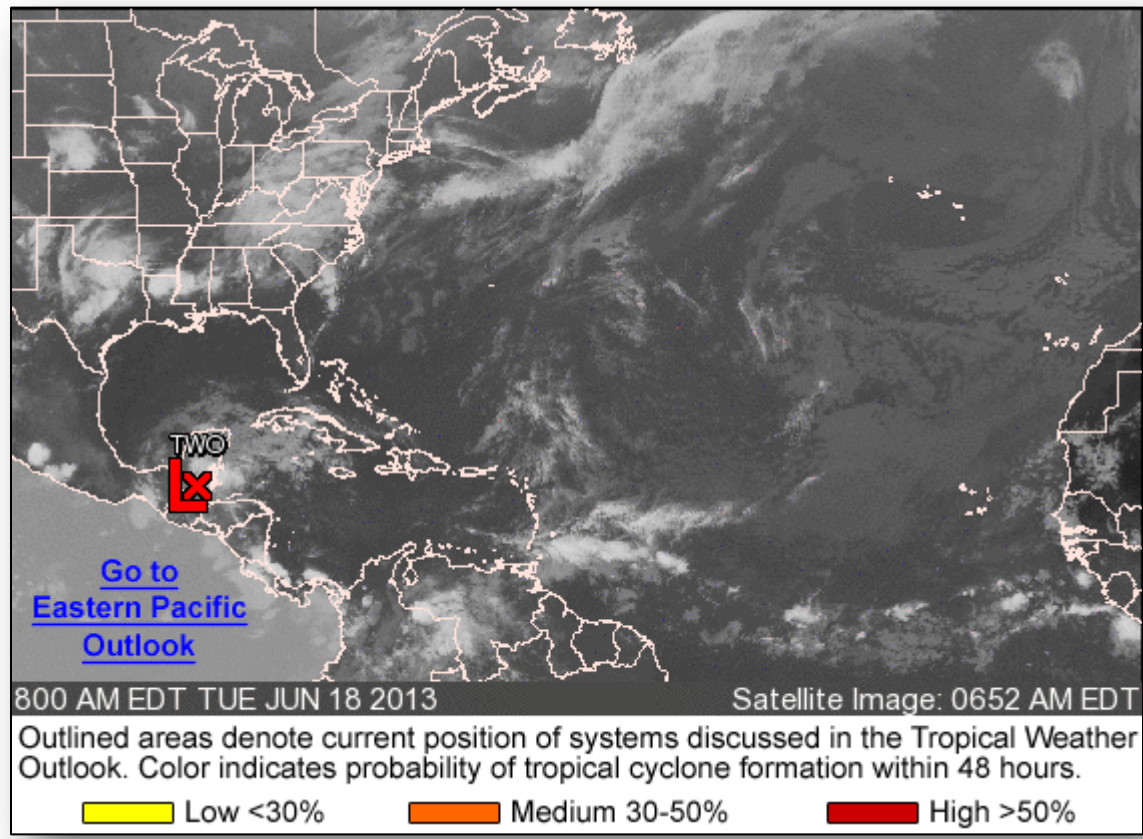

# Atlantic – Tropical Depression Two

## As of 5:00 a.m. EDT

- Located 30 miles ENE of Tikal, Guatemala
- Moving WNW at 8 mph; motion expected to continue next 48 hours; center will move over the Bay of Campeche by late Wed
- Max sustained winds 30 mph
- Little change in strength forecast over next 48 hours
- No threat to U.S.

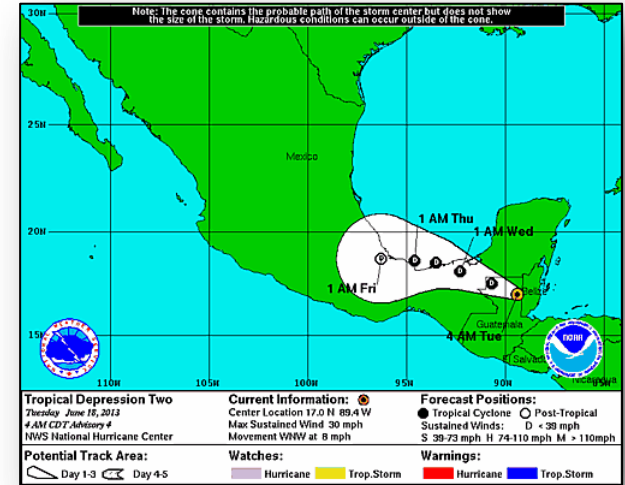

# Eastern Pacific – Tropical Outlook

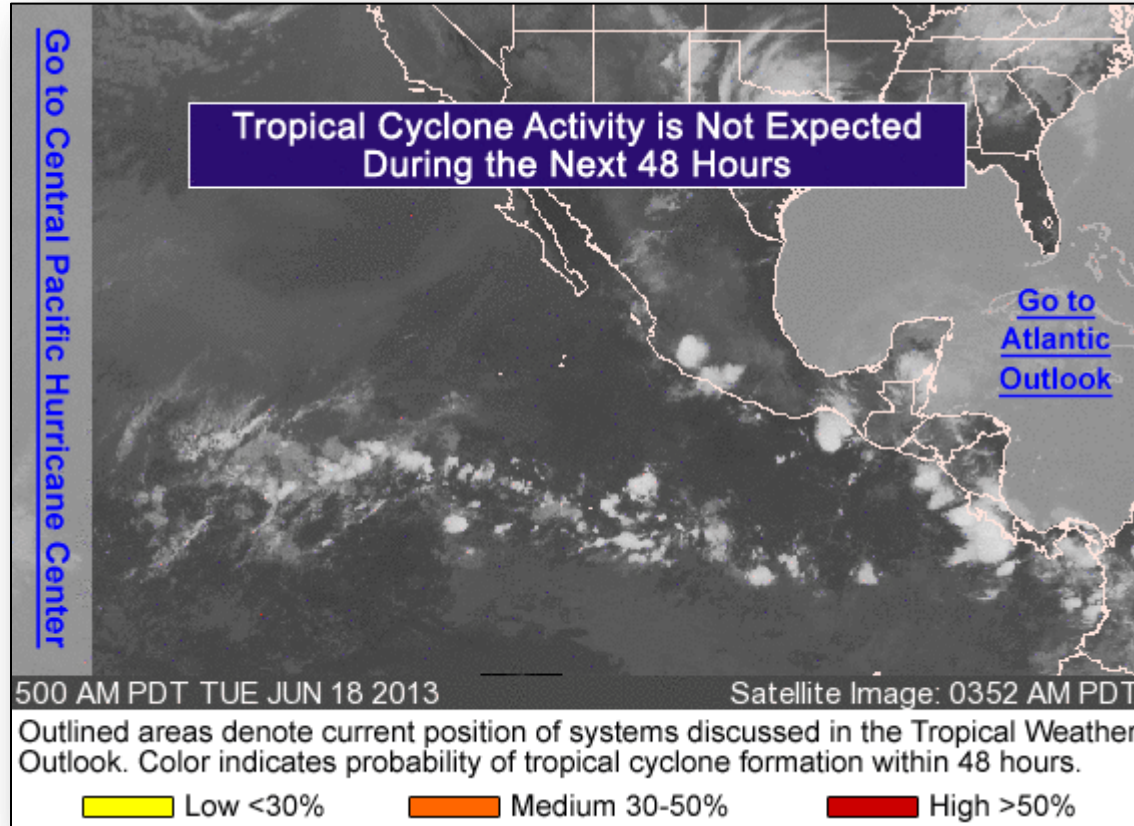

# Central Pacific – Tropical Outlook

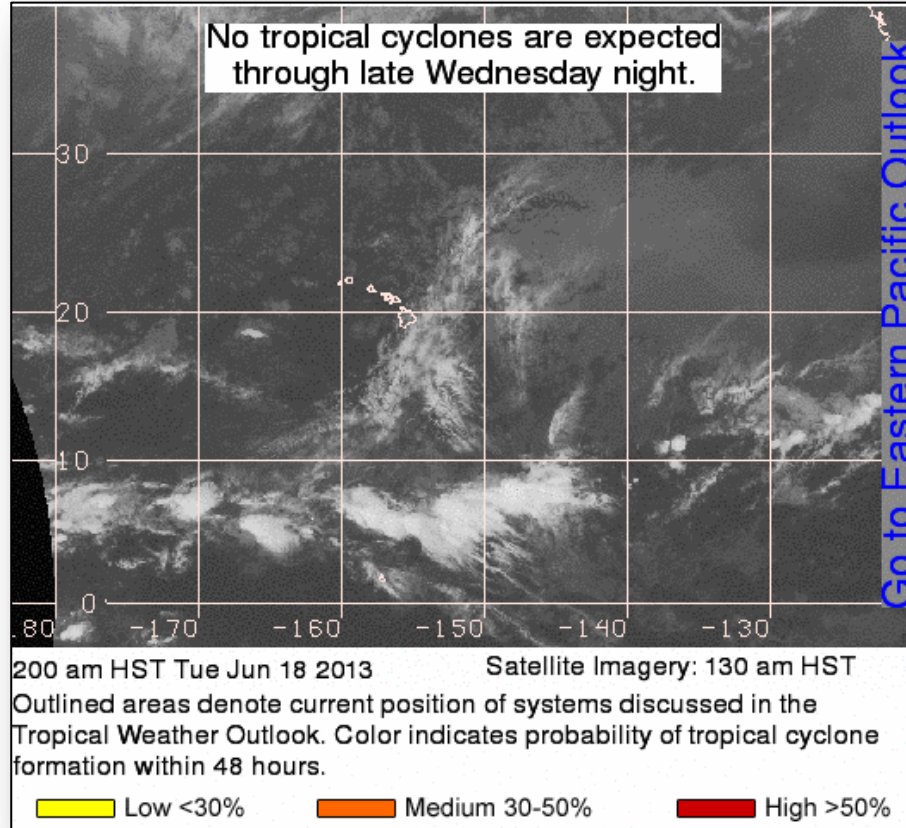

# Western Pacific-Tropical Storm 04W (Leepi)



FEMA

## As of 5:00 a.m. EDT

- Located 567 miles S of Kadena AB
- Moving N at 16 mph
- Max sustained winds 40 mph with gusts to 52 mph
- Closest point of approach to Kadena is 64 miles at 1:00 pm EDT on June 19

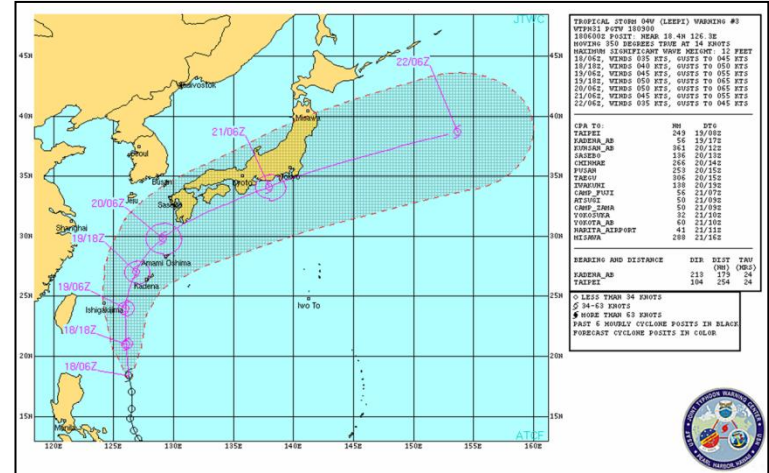



# National Weather Forecast

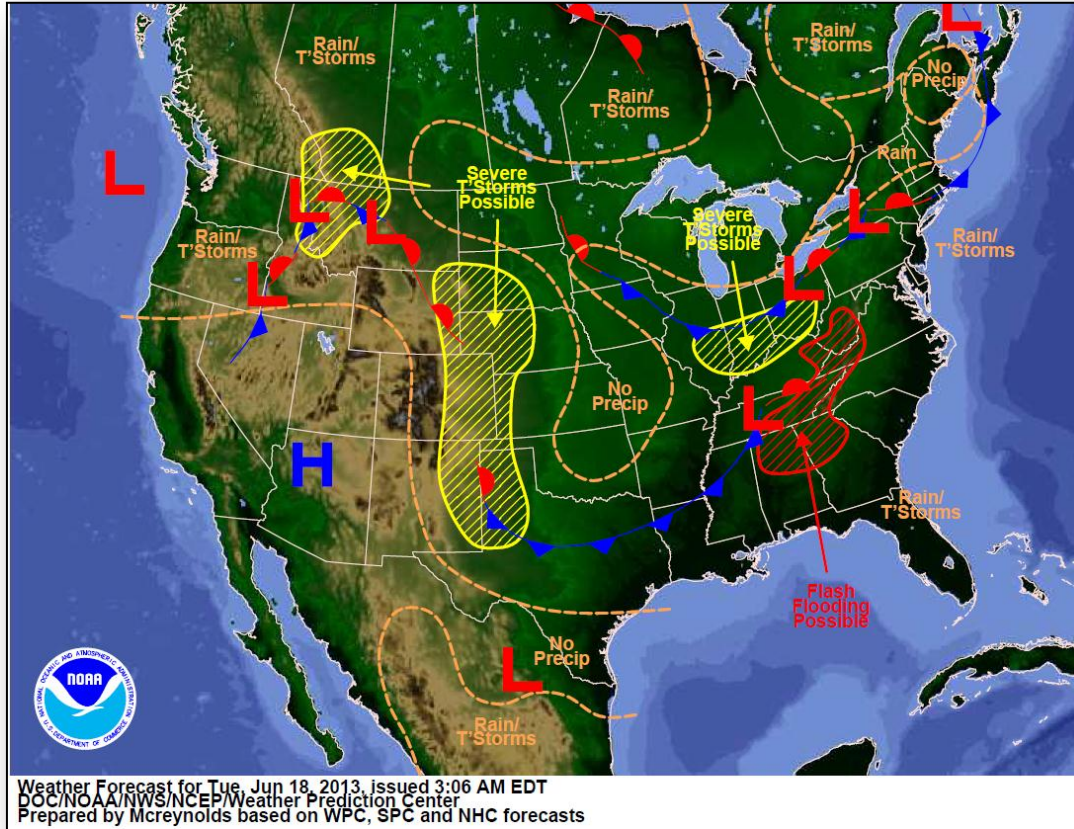

# Active Watches/Warnings

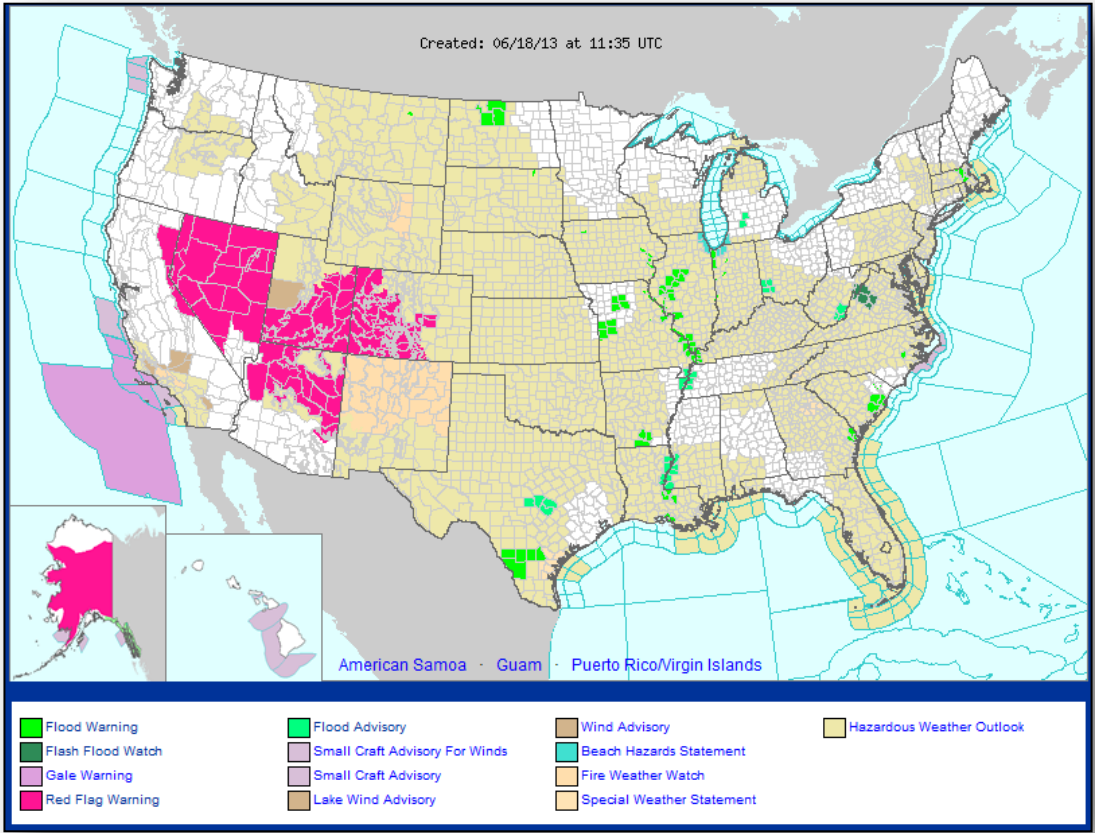

# Precipitation Forecast Days 1-3



FEMA

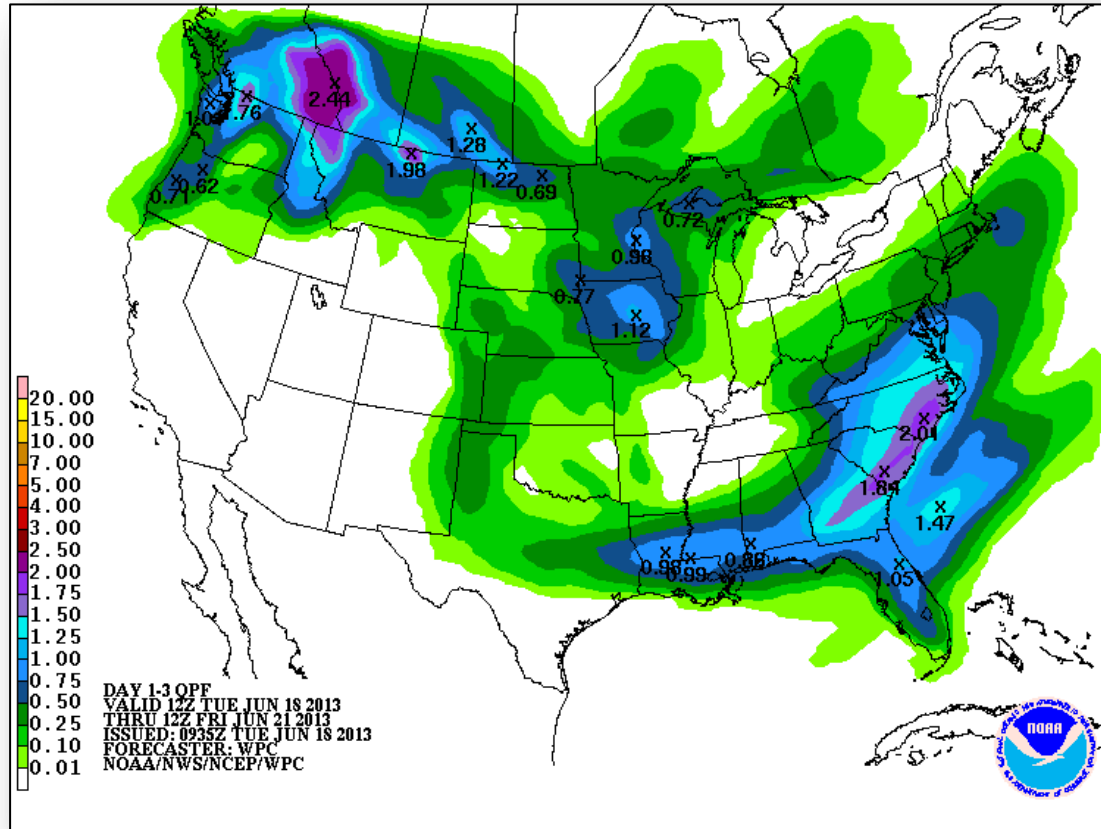

# River Forecast – 7 Day



FEMA



# Convective Outlooks Days 1 – 3

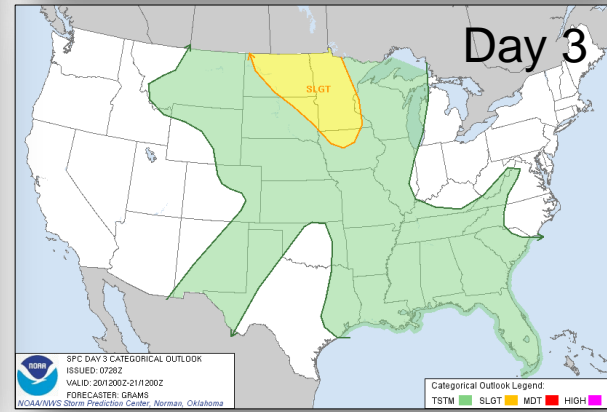
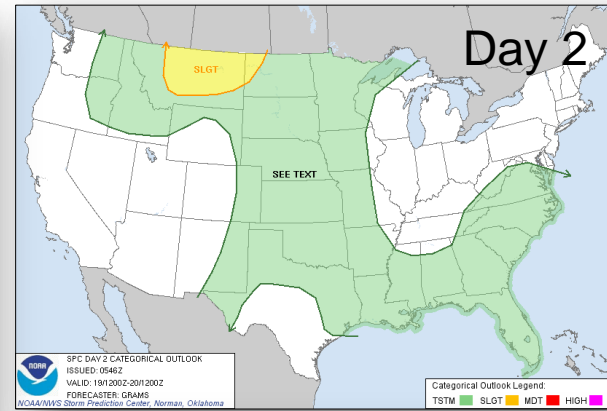
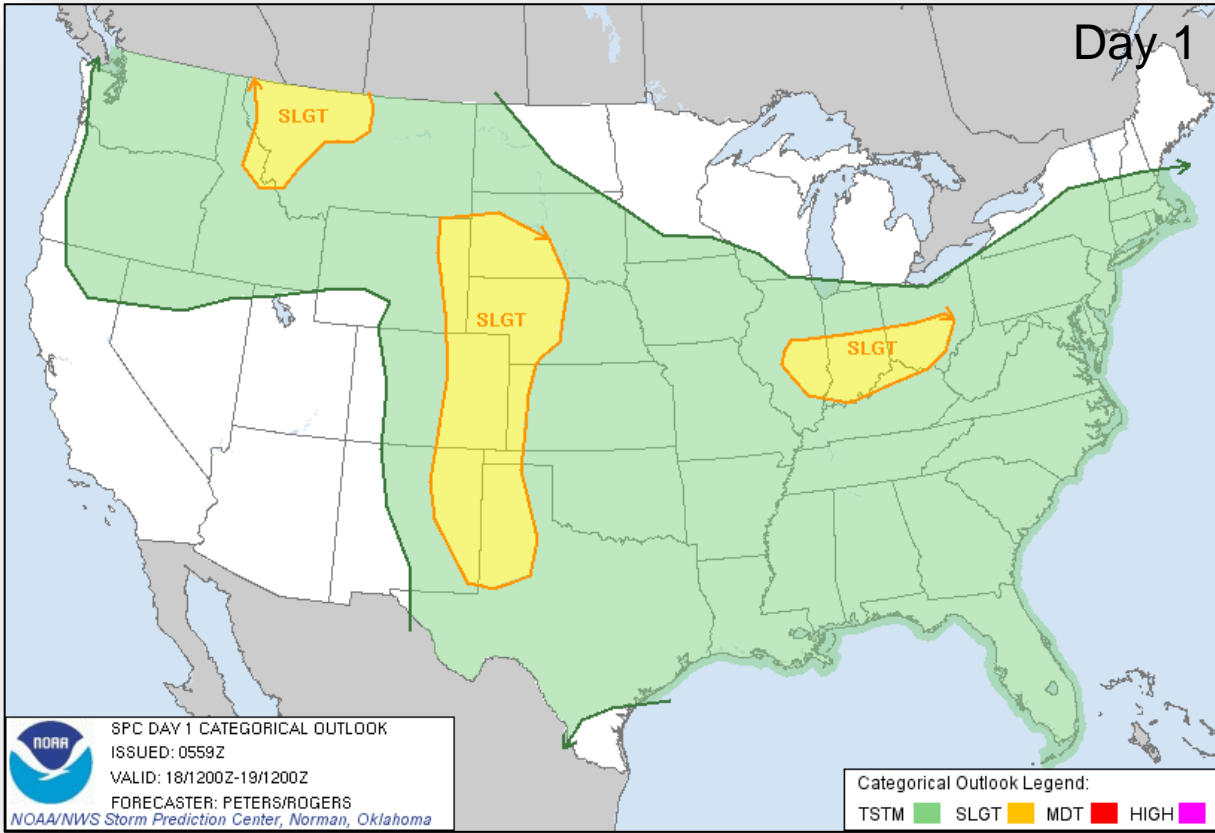

# Critical Fire Weather Areas Days 1 – 8

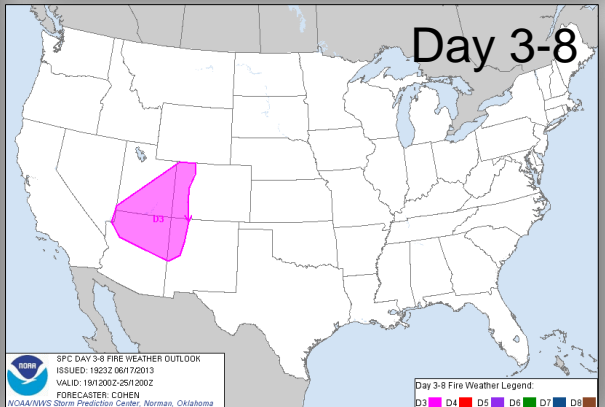
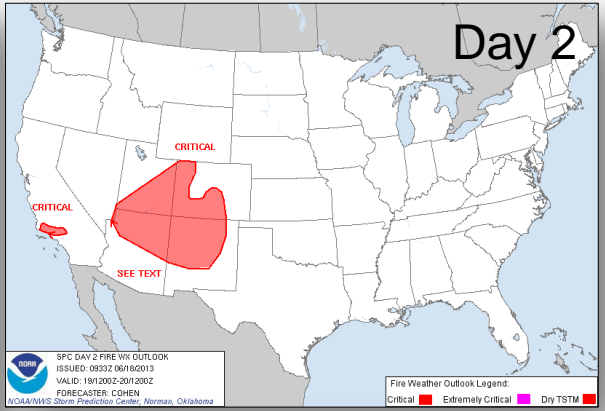
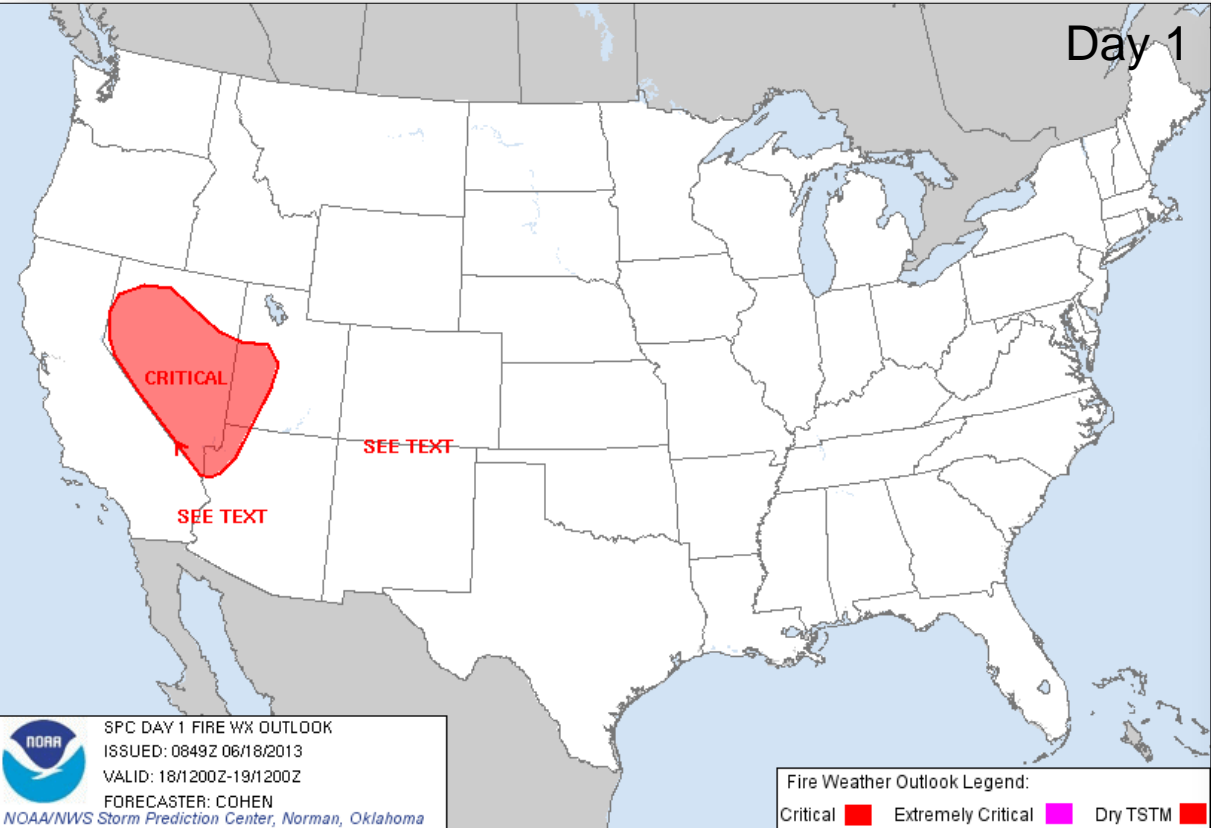

# Hazard Outlook: June 20 – 24

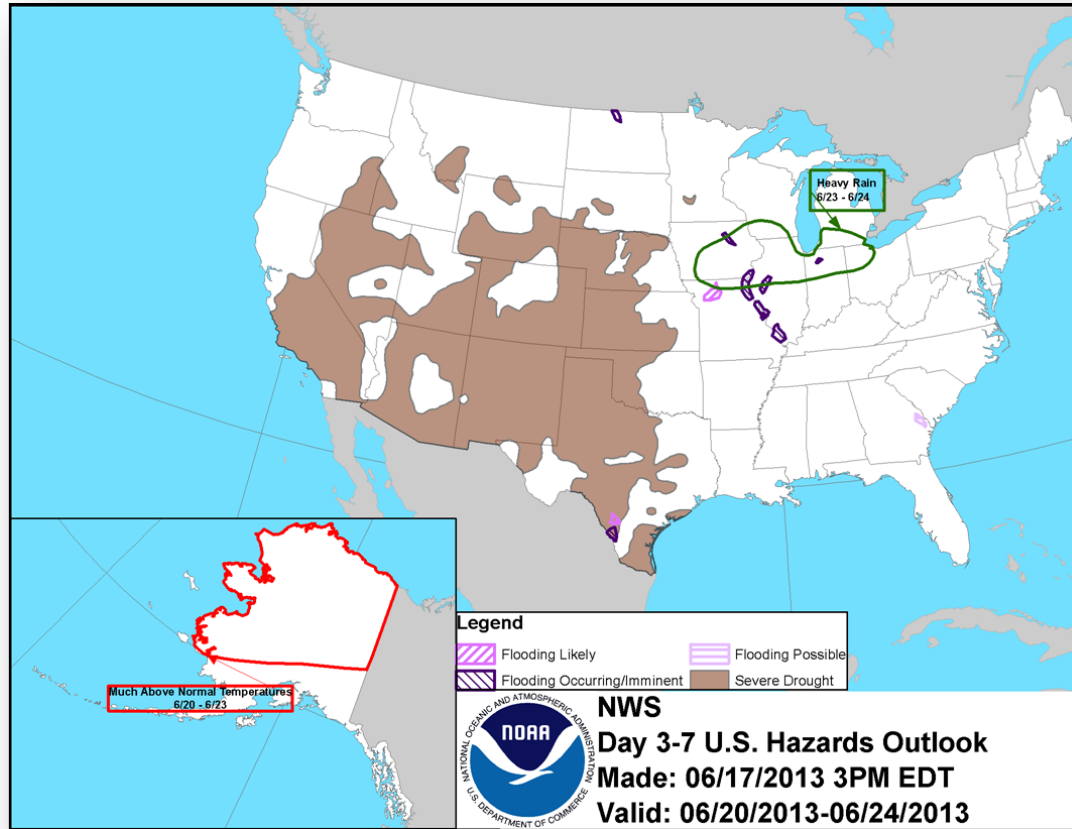

# Space Weather

NOAA Scales Activity Range 1 (minor) to 5 (extreme)	Past 24 Hours	Current	Next 24 Hours
Space Weather Activity:	None	None	None
• Geomagnetic Storms	None	None	None
• Solar Radiation Storms	None	None	None
• Radio Blackouts	None	None	None

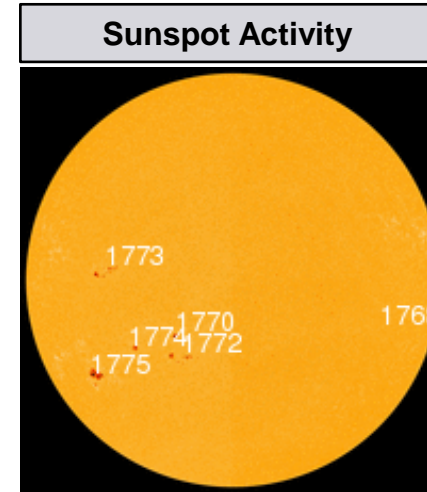
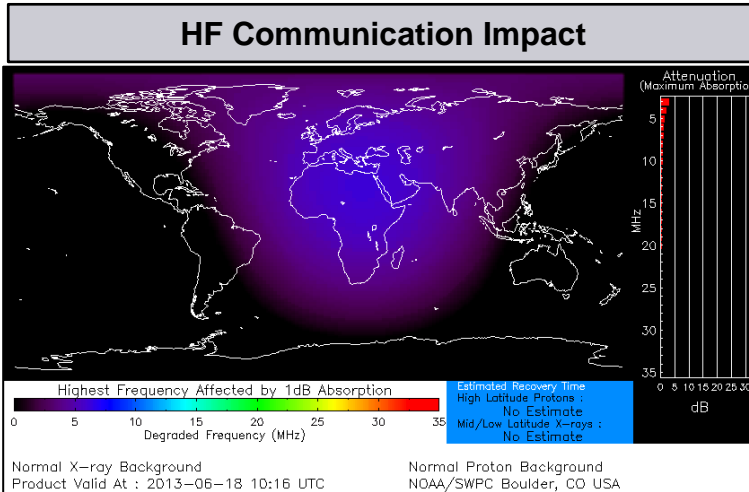



# Derecho

- A *derecho* (pronounced similar to "deh-REY-cho") is a widespread, long-lived wind storm that is associated with a band of rapidly moving showers or thunderstorms.
- Although a derecho can produce destruction similar to that of tornadoes, the damage typically is directed in one direction along a relatively straight swath. As a result, the term "straight-line wind damage" sometimes is used to describe derecho damage.
- If the wind damage swath extends more than 240 miles and includes wind gusts of at least 58 mph or greater along most of its length, then the event may be classified as a derecho.

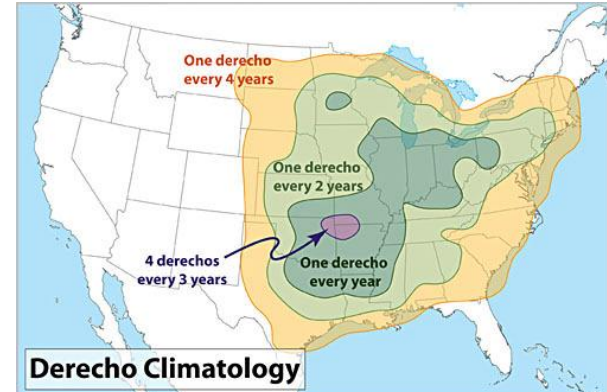

June 29, 2012 Midwest to East Coast Derecho  
Radar Imagery Composite Summary 18-04 UTC  
~600 miles in 10 hours / Average Speed ~60 mph

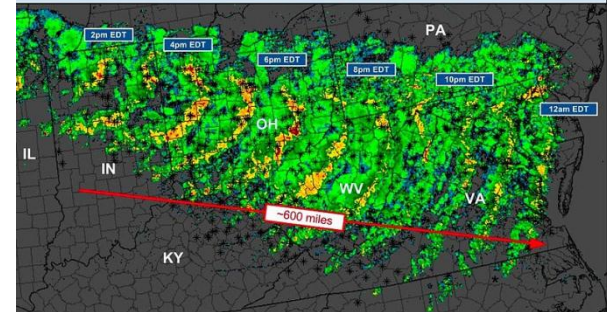

Over 500 preliminary thunderstorm wind reports indicated by \*  
Peak wind gusts 80-100mph. Millions w/o power.

Summary Map by G. Curbin  
NWS/Storm Prediction Center

# National Fire Activity

## As of June 18, 2013:

- National Preparedness Level: 2
- Initial Attack Activity: Light (150 new fires)
- New Large Fires: 0
- Large Fires Contained: 0
- Uncontained Large Fires: 15
- Area Command Teams committed: 0
- NIMOs committed: 2
- Type 1 IMT(s) Committed: 1
- Type 2 IMT(s) Committed: 5
- States Affected: CA, NM, AK, CO & UT

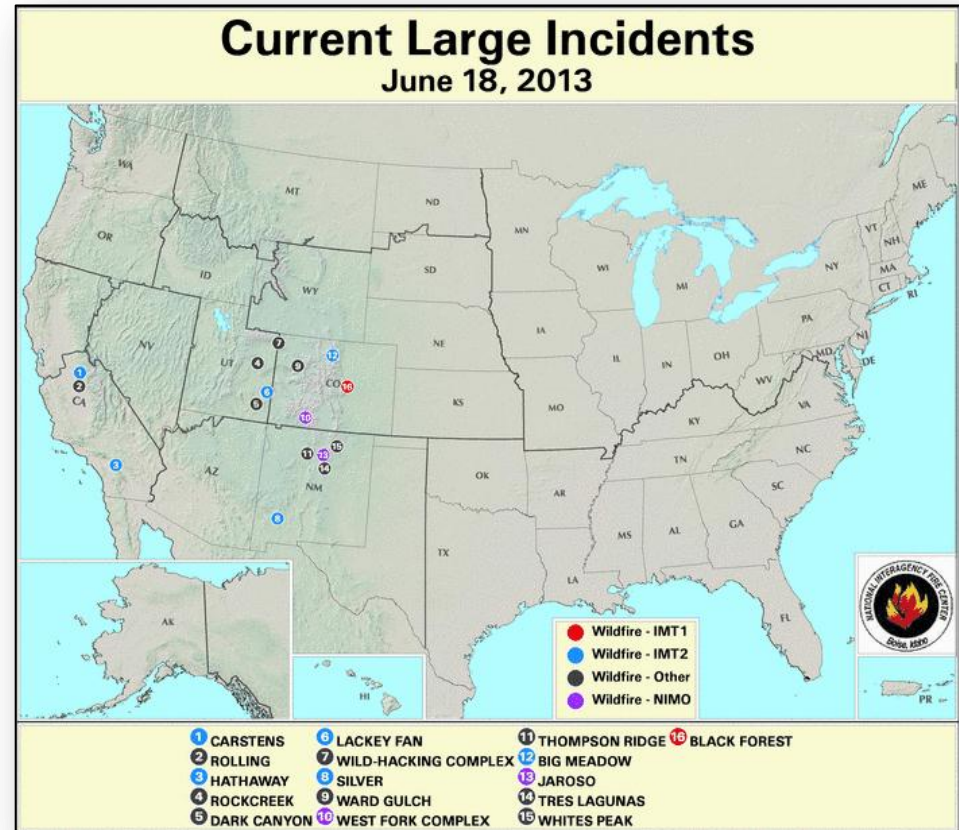

# Mid-June Fire Season Update



## Fires/Acres burned as of June 17, 2013







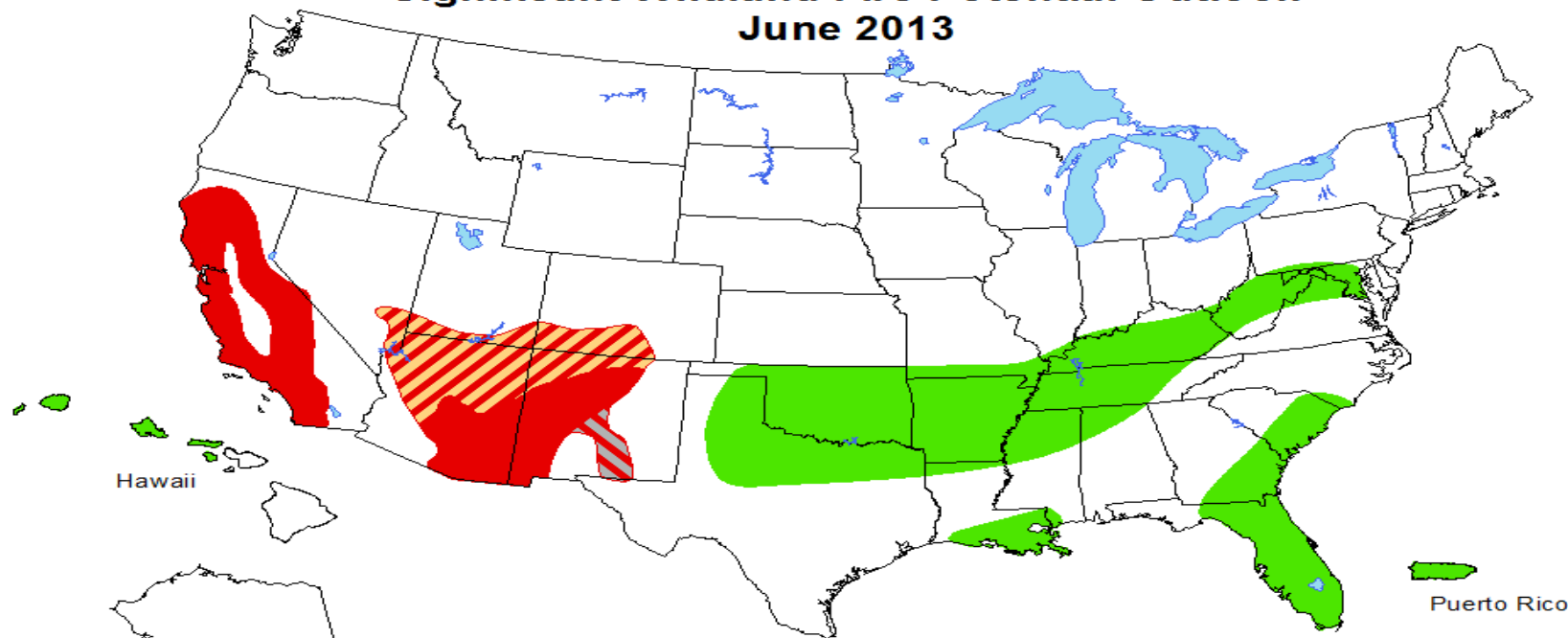

	<u>YTD Fires</u>	<u>10-year Avg.</u>
<b>Fires</b>	19,894	34,444
<b>Acres</b>	479,181	1,644,423

# Significant Wildland Fire Potential Outlook June 2013



## Significant Wildland Fire Potential

	Above Normal		Increasing to Above Normal
	Below Normal		Decreasing to Below Normal
	Normal		Returning to Normal



Map produced by  
Predictive Services,  
National Interagency  
Coordination Center  
Boise, Idaho

Issued June 1, 2013  
Next issuance July 1, 2013

Above normal significant wildland fire potential indicates a higher than usual likelihood that wildland fires will occur and/or become significant events. Wildland fires are still expected to occur during forecasted normal conditions as would usually be expected during the outlook period. Significant wildland fires are still possible but less likely than usual during forecasted below normal periods.



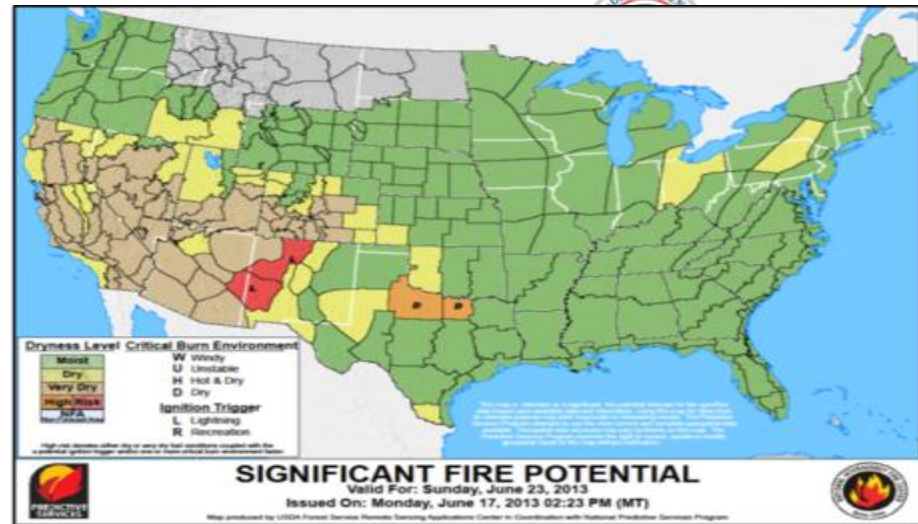
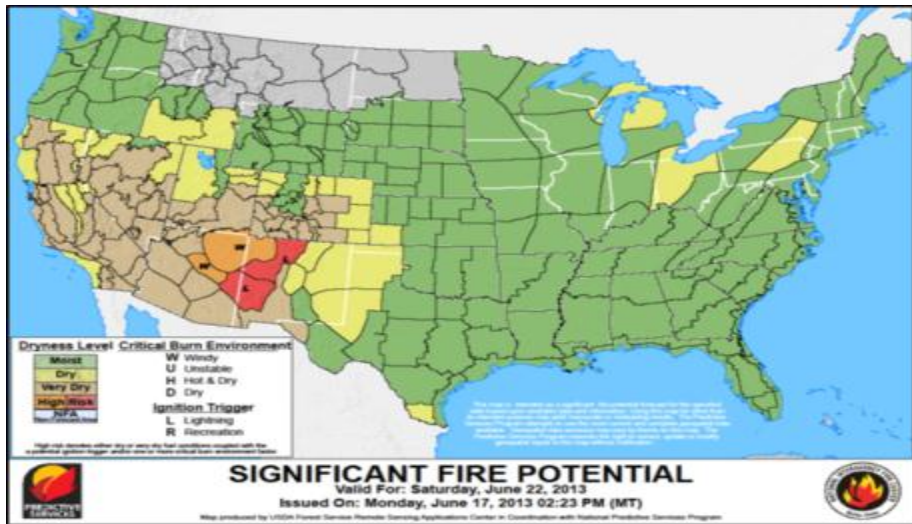

Regardless of fire potential, new fires can start if there is an ignition.  
Where fuels are dangerously dry, fires can spread explosively.



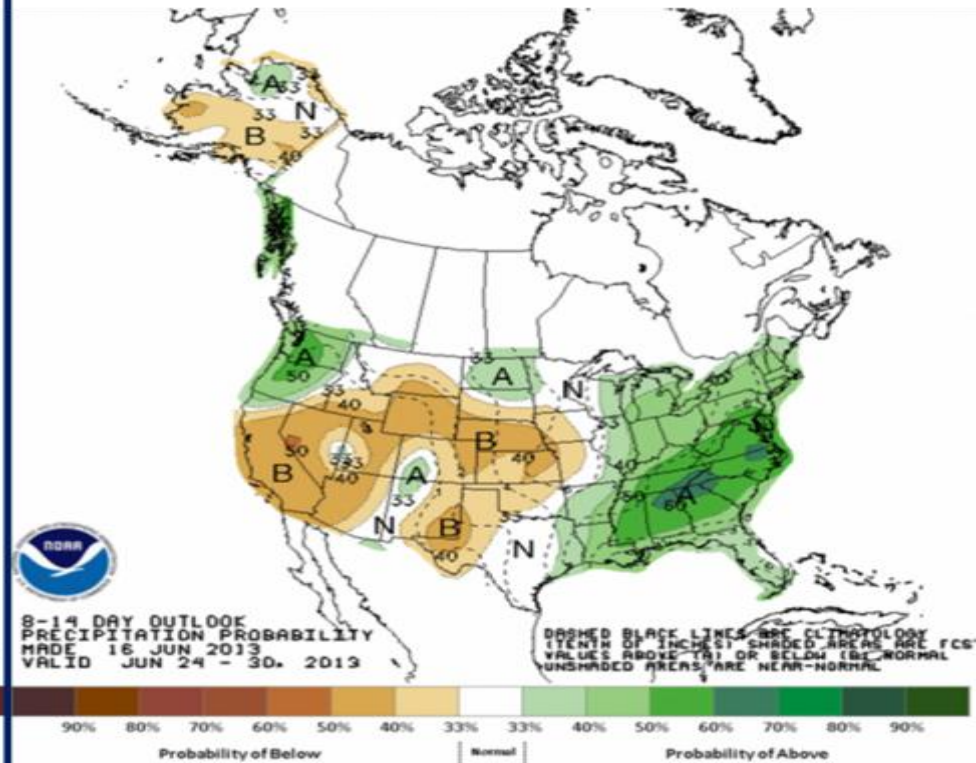
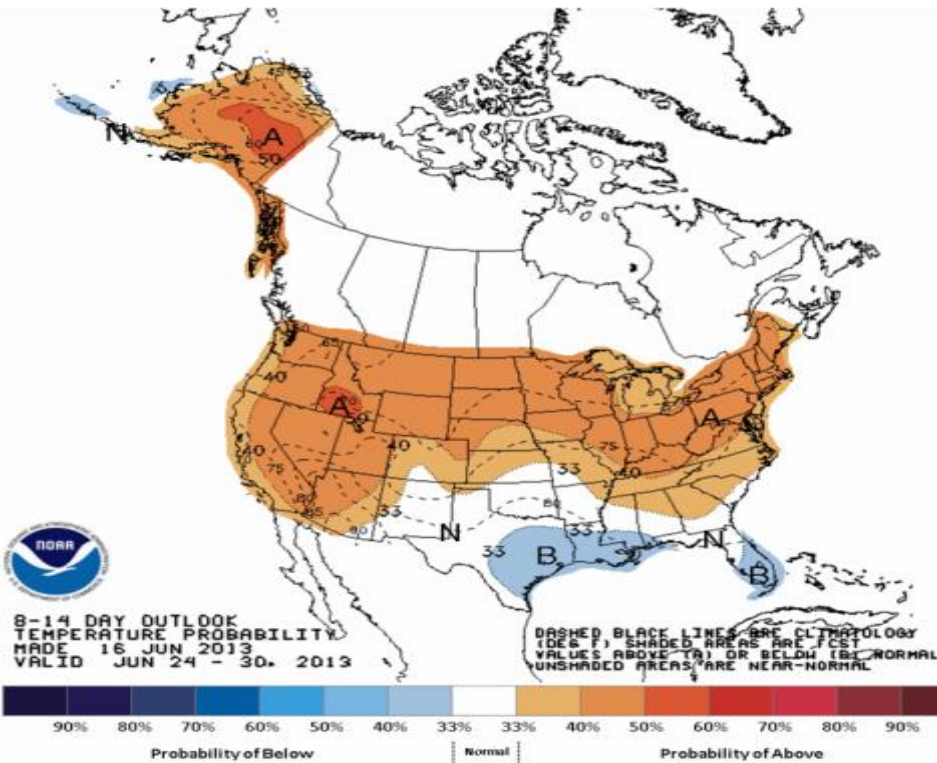

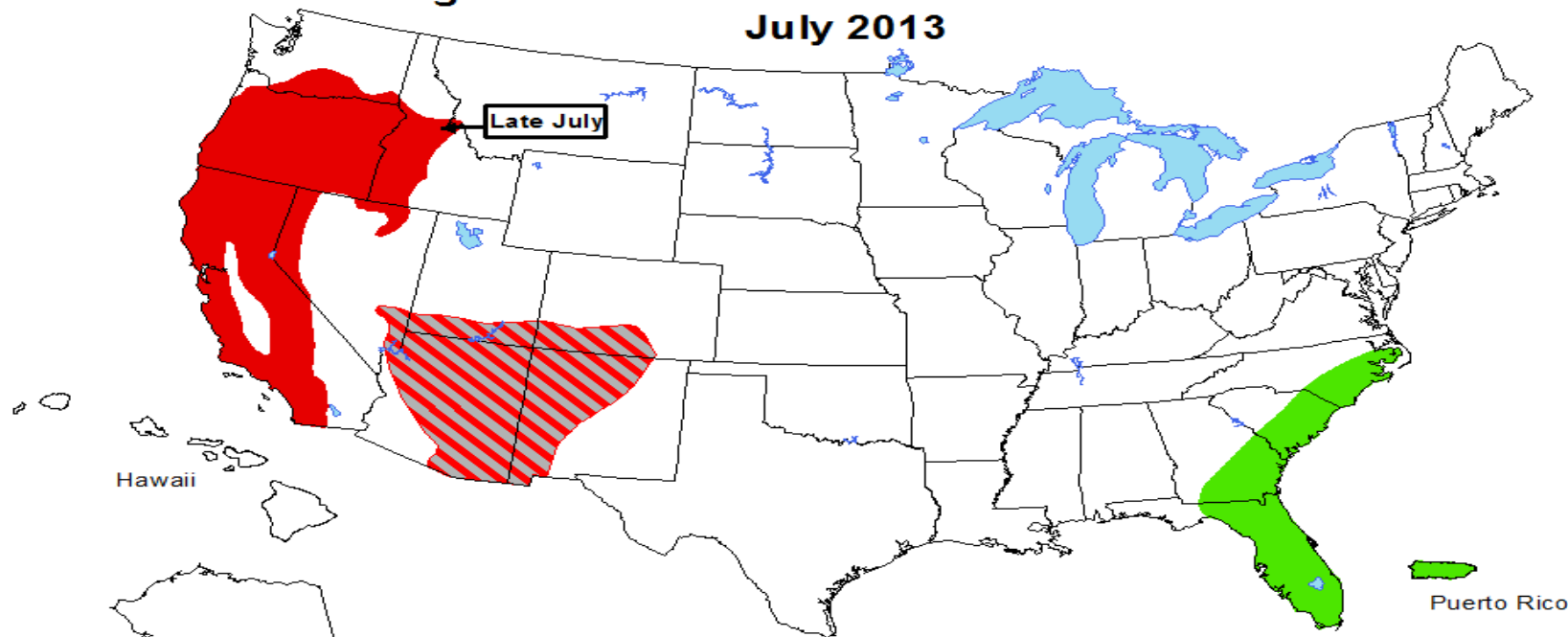

# Temp/Precipitation Outlook - June 24-30



# Significant Wildland Fire Potential Outlook July 2013



## Significant Wildland Fire Potential

	Above Normal		Increasing to Above Normal
	Below Normal		Decreasing to Below Normal
	Normal		Returning to Normal



Map produced by  
Predictive Services,  
National Interagency  
Coordination Center  
Boise, Idaho

Issued June 1, 2013  
Next issuance July 1, 2013

Above normal significant wildland fire potential indicates a higher than usual likelihood that wildland fires will occur and/or become significant events. Wildland fires are still expected to occur during forecasted normal conditions as would usually be expected during the outlook period. Significant wildland fires are still possible but less likely than usual during forecasted below normal periods.





# Request for Major Disaster Declaration -AK

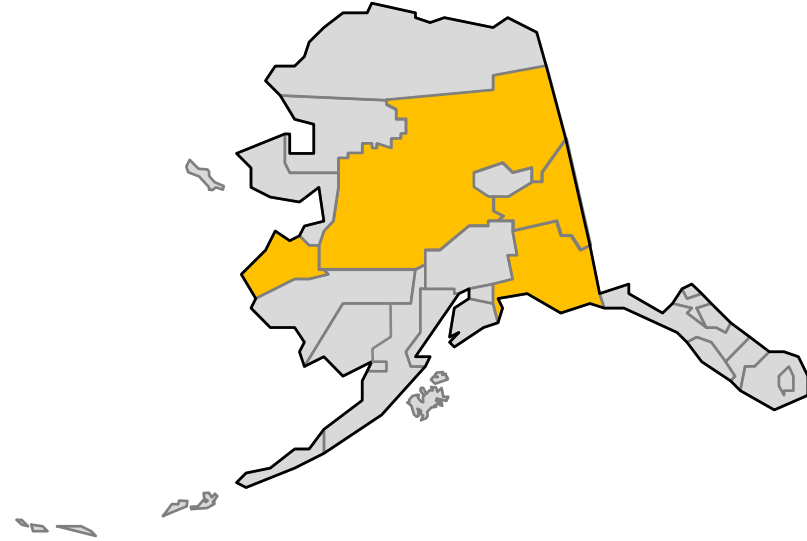

**June 14, 2013**

- Request for Major Disaster Declaration for State of Alaska
- For flooding that occurred May 17, 2013 and continuing
- Requesting:
  - Public Assistance and Individual Assistance for 5 Regional Educational Attendance Areas (REAA)
    - Alaska Gateway, Yukon Flats, Yukon Koyukuk, Lower Yukon and Copper River
  - Hazard Mitigation statewide



 IA and PA requested Regional Educational Attendance Areas (REAA)

**Public Assistance Categories**

A	B	C	D	E	F	G
Debris Removal	Emergency Protective Measures	Road Systems & Bridges	Water Control Facilities	Public Buildings & Contents	Public Utilities	Parks, Recreational, & Other

# Disaster Requests & Declarations



Declaration Requests in Process		Requests APPROVED (since last report)	Requests DENIED (since last report)
2	Date Requested	0	0
MI – DR Flooding	June 7, 2013		
AK – DR Spring Flooding	June 14, 2013		

# Joint Preliminary Damage Assessments



Region	State / Location	Event	IA/PA	Number of Counties		Start – End
				Requested	Complete	
III	WV	Severe Storm June 13, 2013	IA	1	0	6/18 - TBD
VI	OK	Severe Storms, Tornadoes & Flooding May 20, 2013	PA	22	5	6/3 – TBD
VII	MO	Severe Weather May 29, 2013 & continuing	PA	29	0	6/17 – 6/21
VII	Kickapoo Tribe	Severe Weather & Flooding May 19, 2013 & continuing	PA	1	0	6/19 – 6/19
VIII	MT	Flooding June 5, 2013	PA	15 counties / 3 reservations	0	6/17 - TBD
VIII	SD	Flooding & Tornadoes May 24-31, 2013	PA	5 counties / 1 reservation	0	6/17 - 6/21
VIII	ND	Flooding TBD	PA	18 counties / 2 reservations	0	6/17 - 6/21
IX	San Carlos Apache Tribe	Major Power Line Failure May 3, 2013	PA	1 reservation	0	6/19 – 6/21

# Open Field Offices as of June 18, 2013

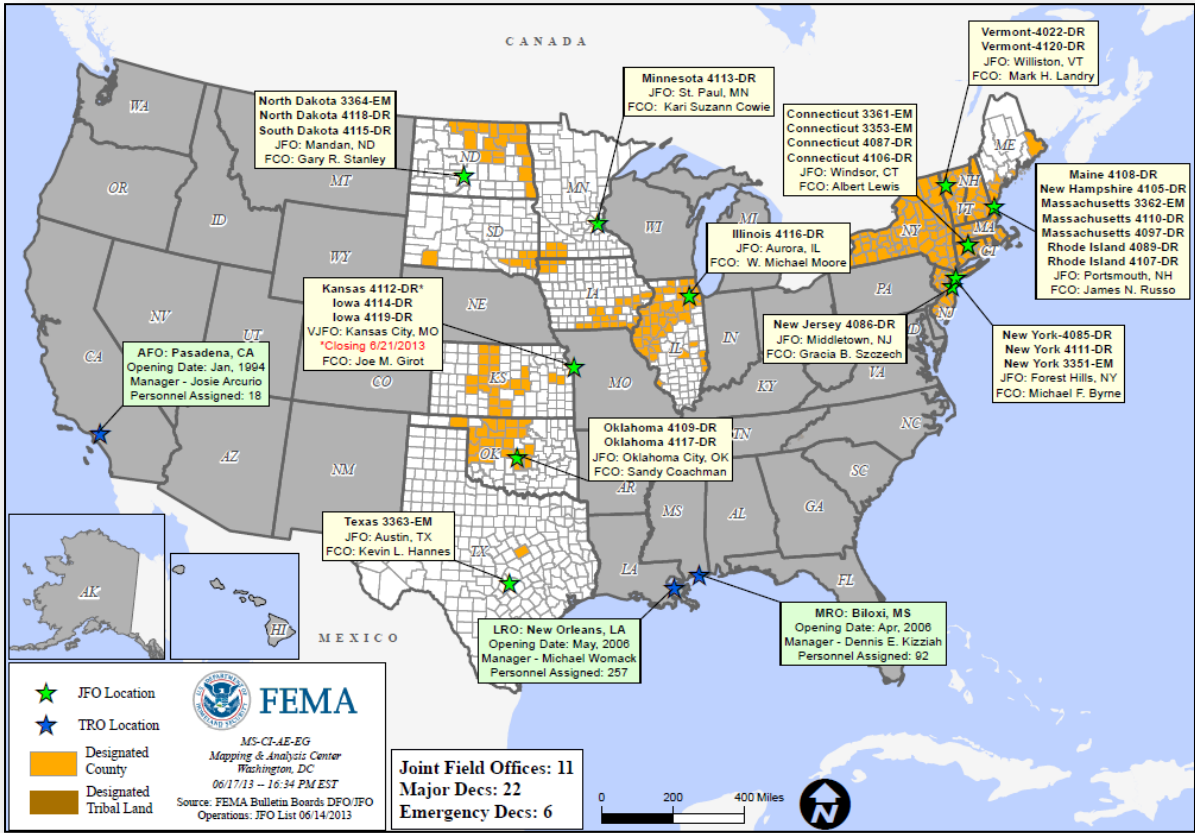

North Dakota 3364-EM  
 North Dakota 4118-DR  
 South Dakota 4115-DR  
 JFO: Mandan, ND  
 FCO: Gary R. Stanley

Minnesota 4113-DR  
 JFO: St. Paul, MN  
 FCO: Kari Suzann Cowie

Vermont-4022-DR  
 Vermont-4120-DR  
 JFO: Williston, VT  
 FCO: Mark H. Landry

Connecticut 3361-EM  
 Connecticut 3353-EM  
 Connecticut 4087-DR  
 Connecticut 4106-DR  
 JFO: Windsor, CT  
 FCO: Albert Lewis

Maine 4108-DR  
 New Hampshire 4105-DR  
 Massachusetts 3362-EM  
 Massachusetts 4110-DR  
 Massachusetts 4097-DR  
 Rhode Island 4089-DR  
 Rhode Island 4107-DR  
 JFO: Portsmouth, NH  
 FCO: James N. Russo

Illinois 4116-DR  
 JFO: Aurora, IL  
 FCO: W. Michael Moore

Kansas 4112-DR\*  
 Iowa 4114-DR  
 Iowa 4119-DR  
 VJFO: Kansas City, MO  
 \*Closing 8/21/2013  
 FCO: Joe M. Girot

AFO: Pasadena, CA  
 Opening Date: Jan, 1994  
 Manager - Josie Arcurio  
 Personnel Assigned: 18

New Jersey 4086-DR  
 JFO: Middletown, NJ  
 FCO: Gracia B. Szczech

New York-4085-DR  
 New York 4111-DR  
 New York 3351-EM  
 JFO: Forest Hills, NY  
 FCO: Michael F. Byrne

Oklahoma 4108-DR  
 Oklahoma 4117-DR  
 JFO: Oklahoma City, OK  
 FCO: Sandy Coachman

Texas 3363-EM  
 JFO: Austin, TX  
 FCO: Kevin L. Hannes

LRO: New Orleans, LA  
 Opening Date: May, 2006  
 Manager - Michael Womack  
 Personnel Assigned: 257

MRO: Bitouxi, MS  
 Opening Date: Apr, 2006  
 Manager - Dennis E. Kizziah  
 Personnel Assigned: 62

# OFDC Cadre Member Status



## Federal Coordinating Officer

Deployed	Detailed	Available	Not Available	Total
20	2	11	3	36
Total Available	Type 1	Type 2	Type 3	Type 4
13*	2	5	4	2

\* All Type 1 FCOs are available unless deployed to a Level 1 event

## Federal Disaster Recovery Coordinator

Positions	On Board	Available	Deployed	Pending Hire
10	9	4	5	1

As of: 06/14/2013

# MCOV Fleet / Deployment Status



MCOV FLEET STATUS						MCOV DISASTER SUPPORT DEPLOYMENTS					
Location	Units Assigned	Available FMC	Deployed Committed	PMC	NMC	DR-State	OPCON	En Route	Unit Prep	Open Request	Notes:
DC Cumberland	2	1			1	DR-4117-OK	4				
MERS Maynard	1	1									
MERS Frederick	8	8									
MERS Thomasville	14	13			1						
DC Ft Worth	20	14	4		2						
MERS Denver	2	2									
MERS Bothell	4	3			1						
Sacramento	4	4									
<b>TOTAL</b>	<b>55</b>	<b>46</b>	<b>4</b>	<b>0</b>	<b>5</b>	<b>TOTAL</b>	<b>4</b>	<b>0</b>	<b>0</b>	<b>0</b>	
Included in above totals, units in route for turn-in.		4									

Fully Mission Capable	50
Partially Mission Capable	0
Non-Mission Capable	5
<b>Total Not Deployed</b>	<b>51</b>

Data as of: 06/17/13 @ 1500

# Active IA Disasters - Referral Status & Awards



## Active IA Disasters

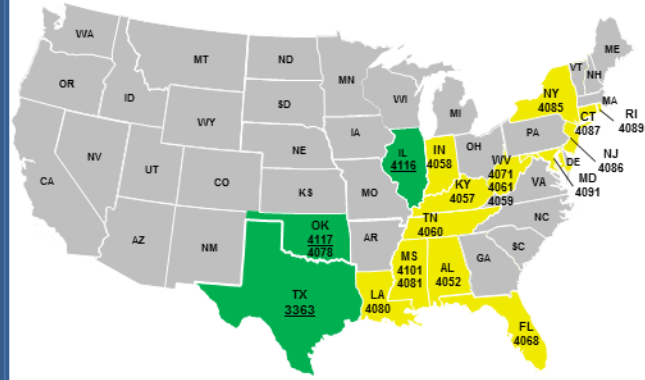

**# of DRs**

**Legend**

- 3** Open Registration Period (60 days from Declaration, unless extended)
- 17** IHP Active – IHP Assistance period remains open (18 Months from Declaration)

## Total IHP Awards

**Total Awards:**  
285,690

**Total Max Grants:**  
7,396

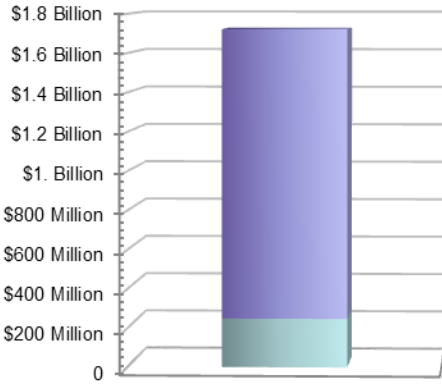

**Total Awards Amount:** **\$1,721,529,545**

## IHP Referral Status

- Approved - 285,690
- Ineligible - 287,970
- Withdrawn - 31,004
- Pending (FEMA) - 3,822
- Pending (Applicant) - 67,358

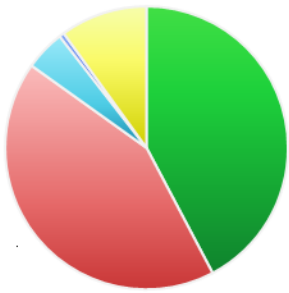

**Total Referrals - 675,844**

## Average IHP Awards

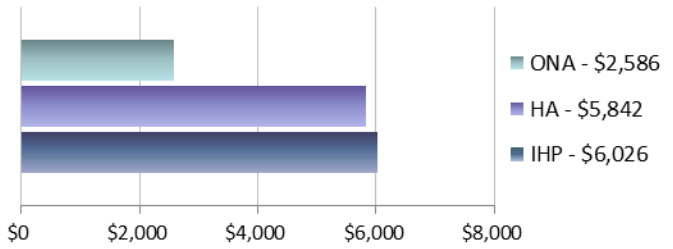

**20 Total IHP Active Disasters** (All information on this slide reflects data for these disasters)

# Max Grants = Applicants awarded maximum IHP (\$31,900 as of FY 2013)

Data as of: 06/17/13 @ 1500

# IA Registration Statistics



## IA Registrations and IHP Amounts as of June 17, 2013 @ 1500

DR/EM # - State	Registrations	Approved Applicants	Total HA Approved	Total ONA Approved	Total IHP Approved
<b>3363 - TX</b>	804	217	\$342,459	\$405,804	\$748,262
<b>4116 - IL</b>	56,228	37,186	\$85,534,325	\$12,448,845	\$97,983,170
<b>4117 - OK</b>	10,825	1,894	\$5,599,264	\$2,324,048	\$7,923,311
<b>Totals</b>	<b>67,857</b>	<b>39,297</b>	<b>\$91,476,047</b>	<b>\$15,178,696</b>	<b>\$106,654,743</b>
<b>24 hour change</b>	<b>+812</b>	<b>+565</b>	<b>+\$1,267,379</b>	<b>+\$258,091</b>	<b>+\$1,525,470</b>

## NPSC Call Data for June 16, 2013

<b>Total Calls Answered (Help Line + Registration Intake)</b>	<b>928</b>
<b>Average time to answer call</b>	<b>14 seconds</b>
<b>Maximum/Minimum time to answer a call</b>	<b>52 seconds / 10 seconds</b>



# Housing Inspection Statistics



## Inspection Data as of June 17, 2013 @ 1500

DR/EM # - State	Inspectors	Inspections Assigned	Inspections Completed	Inspection % Complete	Turnaround Time (Days)
3363 - TX	0	407	404	99.26%	1.2
4116 - IL	85	52,919	51,906	98.09%	1.3
4117 - OK	28	4,696	4,103	87.37%	1.8
<b>Totals</b>	<b>113</b>	<b>58,022</b>	<b>56,413</b>	<b>97.23%</b>	<b>1.4</b>
24 hour change	-6	+750	+713	-0.03%	0.01

# FEMA Workforce Status Report



Workforce Type	Total	Available To Deploy	Committed To Other Activities (All Exemptions)	Deployed	Operational Readiness
Reservist	6,473	3,365 (49%)	798 (12%)	2,310 (39%)	Mission Capable
Cadre of On-Call Response Employees (CORE)	2,589	996 (36%)	0 (0%)	1,593 (64%)	Mission Capable
Permanent Full Time (PFT)	4,985	4,429 (87%)	0 (0%)	556 (13%)	Mission Capable
FEMA Corps	336	0 (0%)	70 (20%)	266 (80%)	Deployed
DHS Surge Capacity Force	3,736	648 (15%)	*3,088 (85%)	0 (0%)	Awaiting DHS/FEMA Activation
<b>Workforce Totals</b>	<b>18,119</b>	<b>9,438 (52%)</b>	<b>3,956 (22%)</b>	<b>4,725 (26%)</b>	

■ = <70% Deployed/Mission Capable      ■ = >80% Deployed  
■ = 70% - 79% Deployed/Partially Mission Capable      ■ = >80% Committed to Other Activities-  
 Awaiting DHS/FEMA Activation

**\*Deployable based on FEMA's need for DHS activation**

# IMAT Status



National Teams					
Team		Status/Location		Team	
BLUE		NYC		WHITE	
				Reconstituting	
Regional Teams					
Team	Status	Team	Status	Team	Status
Region I	NH	Region V	IL	Region VIII	ND/SD
Region II		Region VI-1	OK	Region IX-1	
Region III		Region VI-2	TX	Region IX-2	
Region IV-1		Region VII		Region X	
Region IV-2					

= Available/Mission Capable     
  = Assigned/Deployed  
 = Available/Partially Mission Capable     
  = Not Mission Capable

# Urban Search & Rescue



INCIDENT SUPPORT TEAMS (Red-White-Blue) – Monthly On Call Rotation											
JAN	FEB	MAR	APR	MAY	JUN	JUL	AUG	SEP		NOV	DEC
WEST				CENTRAL				EAST			
Team	Status	Team	Status	Team	Status	Team	Status	Team	Status	Team	Status
CA-TF1	Available	AZ-TF1	Available	FL-TF1	Available						
CA-TF2	Available	CO-TF1	Available	FL-TF2	Available						
CA-TF3	Available	IN-TF1	Available	MA-TF1	Available						
CA-TF4	Available	MO-TF1	Available	MD-TF1	Available						
CA-TF5	Available	NE-TF1	Available	NY-TF1	Available						
CA-TF6	Available	NM-TF1	Non-operational	PA-TF1	Conditionally Available						
CA-TF7	Available	NV-TF1	Conditionally Available	VA-TF1	Available						
CA-TF8	Available	TN-TF1	Conditionally Available	VA-TF2	Available						
WA-TF1	Available	TX-TF1	Available	OH-TF1	Available						
		UT-TF1	Available								

█ = Available/Mission Capable  
█ = Available/Partially Mission Capable

█ = Assigned/Deployed  
█ = Out-of-Service

# RRCC / Regional Watch Center Status



Region	RRCC	Regional Watch Center
I	Watch/Steady State	Maynard MOC (24/7)
II	Watch/Steady State	24/7
III	Watch/Steady State	24/7
IV	Watch/Steady State	24/7
V	Watch/Steady State	24/7
VI	Watch/Steady State	Denton MOC (24/7)
VII	Watch/Steady State	24/7
VIII	Watch/Steady State	Denver MOC (24/7)
IX	Watch/Steady State	24/7
X	Watch/Steady State	Bothell MOC (24/7)

# National Team Status



Team/Status	Current Location	Remarks
National Watch Center	Washington, DC	Watch/Steady State
NRCC	Washington, DC	Not Activated
HLT	Miami, FL	Activated
DEST	Washington, DC	Not Activated
Mission Capable	Partially Mission Capable	Not Mission Capable



# FEMA

**FEMA's mission is to support our citizens and first responders to ensure that as a nation we work together to build, sustain, and improve our capability to prepare for, protect against, respond to, recover from, and mitigate all hazards.**