



# FEMA

## Daily Operations Briefing

Sunday, June 16, 2013

As of 8:30 a.m. EDT

# Significant Activity: June 15 - 16



## **Significant Events:**

- Colorado Wildfire

## **Tropical Activity:**

- Atlantic: Area 1 – Low (20%) chance
- Eastern Pacific: No activity expected next 48 hours
- Central Pacific: No tropical cyclones expected through Monday evening

## **Significant Weather:**

- Rain & thunderstorms: Southern/Central Plains to Mid-Atlantic
- Severe thunderstorms: Southern/Central Great Plains
- Red Flag Warnings: AK
- Critical Fire Weather Areas: None
- Space Weather: No space weather storms observed or predicted

**Earthquake Activity:** No significant activity

**Declaration Activity:** Federal disaster assistance approved for Republic of Marshall Islands

# Black Forest - Colorado



Fire Name	Location	Acres burned	% Contained	Est. Full Containment	FMAG	Structures Lost / Threatened	Fatalities / Injuries
Black Forest	Colorado Springs, El Paso County	15,500 (-800)	55% (+25)	June 20, 2013	FEMA-5027-FM-CO Approved June 11, 2013	473 (+73) homes & 48 commercial properties / 1,500 homes & 350 others threatened	2 / 0

- Fire began June 11 in Black Forest, north of Colorado Springs
- Evacuations & road closures remain in effect
- ▲ 1 shelter with 32 occupants (*NSS, 6:30 a.m. EDT*)
- 2 MAFFS C-130 aircraft & personnel supporting firefighting operations
- ▲ Type 1 IMT with 1,175 (+115) fire fighters

### Local/State/FEMA Response

- CO EOC activated at Level III (Partial Activation, days only)
- Governor declared Disaster Emergency
- El Paso County EOC activated
- FEMA Region VIII RRCC at Watch/Steady State
  - LNO & GIS deployed to CO EOC

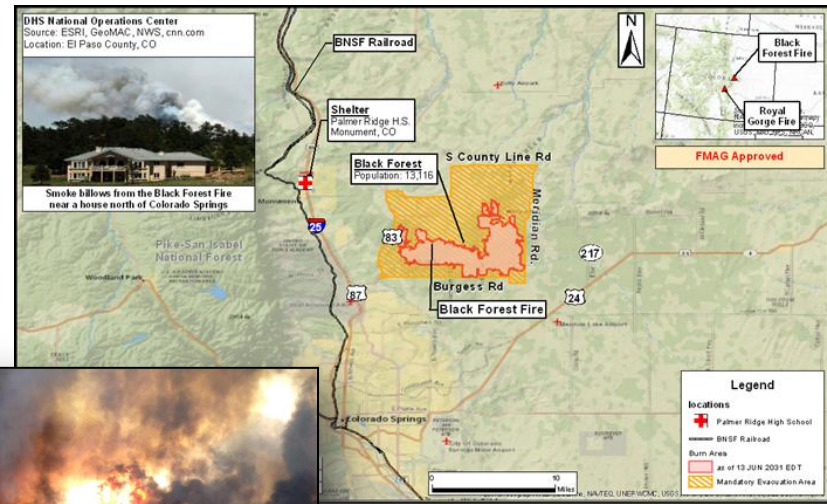
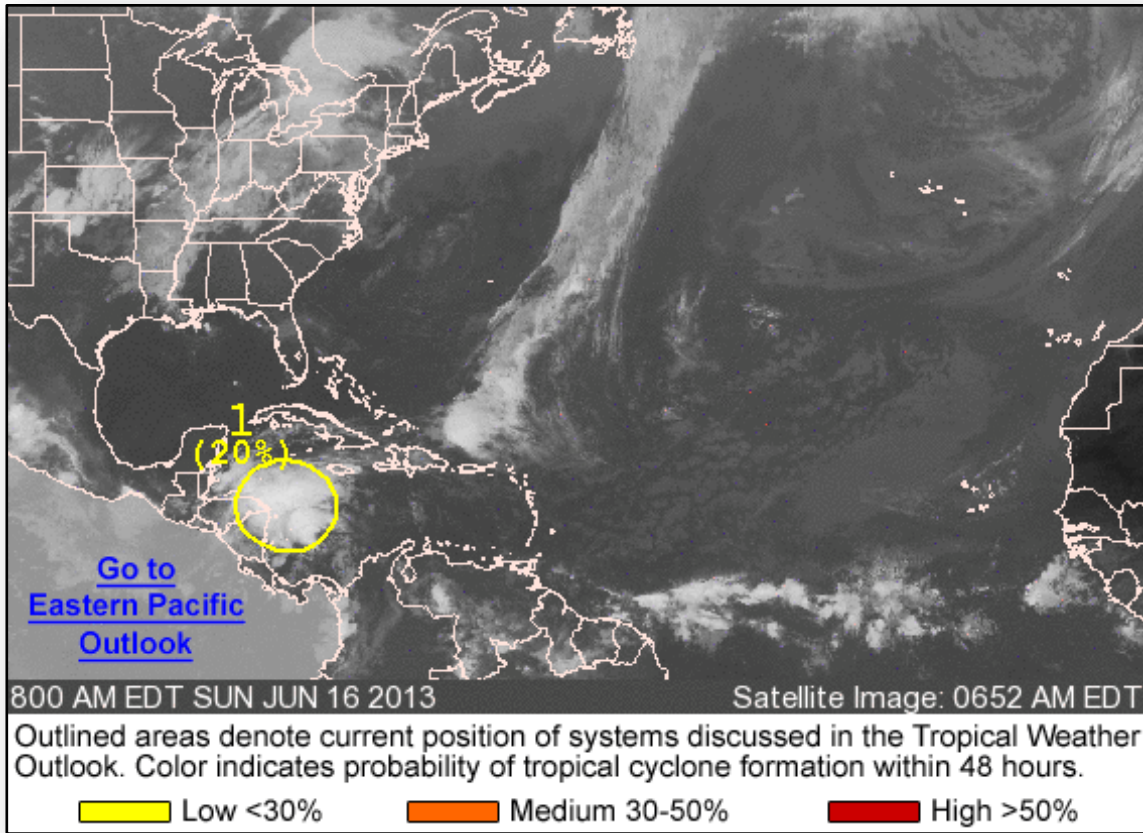

Photo: InciWeb

# Atlantic – Tropical Outlook



# Atlantic – Area 1

## As of 8:00 a.m. EDT

- Tropical wave over western Caribbean Sea
- Heavy rains & gusty winds likely over portions of Central America during next couple of days
- **Low** chance (20%) of becoming a tropical cyclone next 48 hours

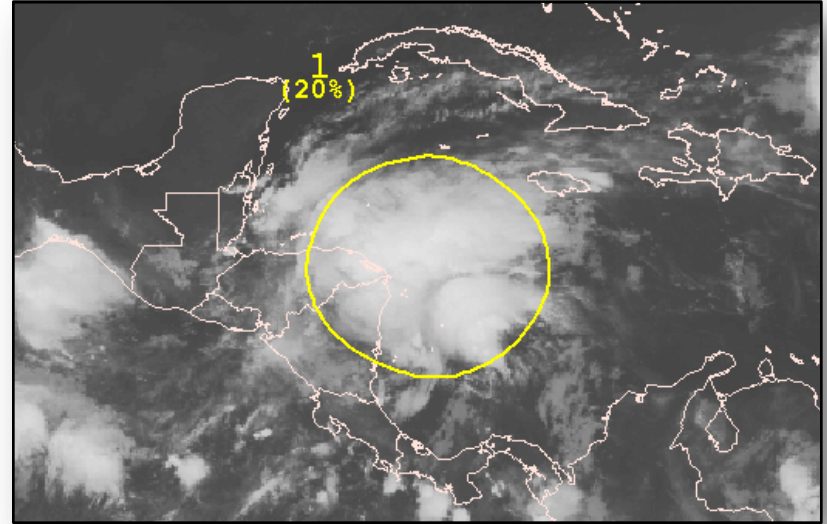

# Eastern Pacific – Tropical Outlook

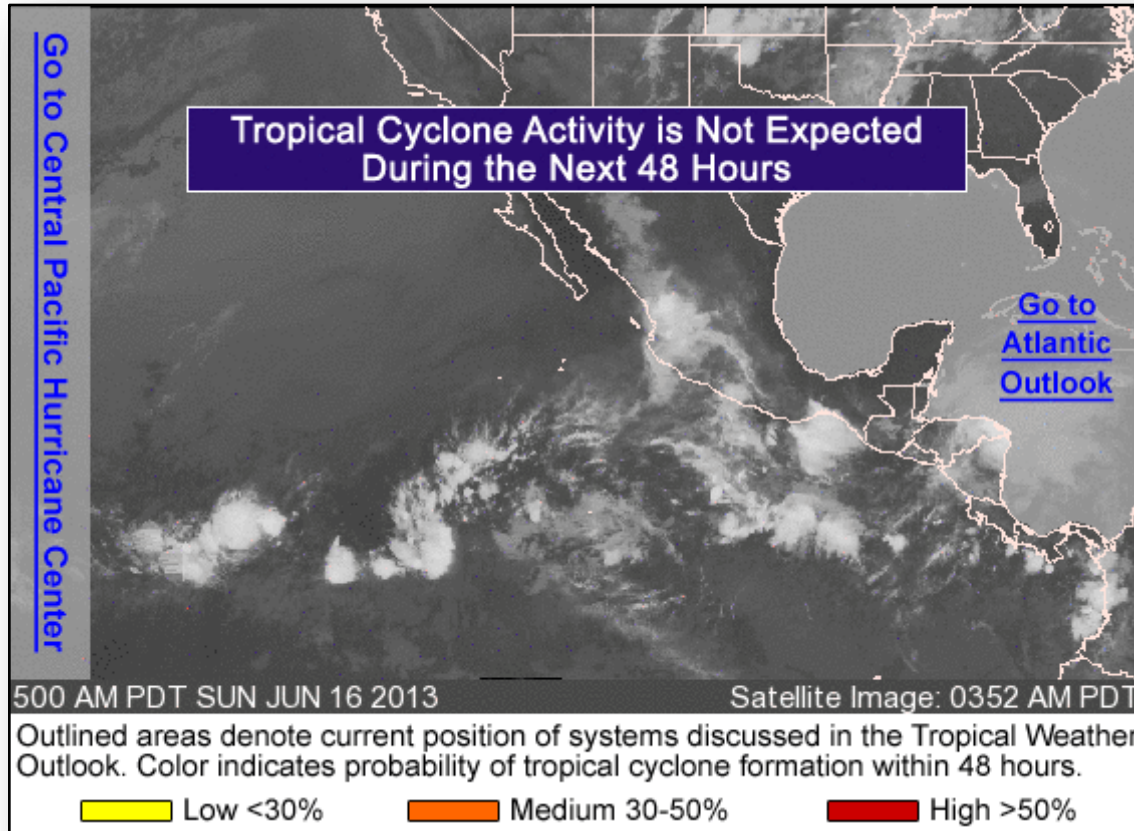

# Central Pacific – Tropical Outlook

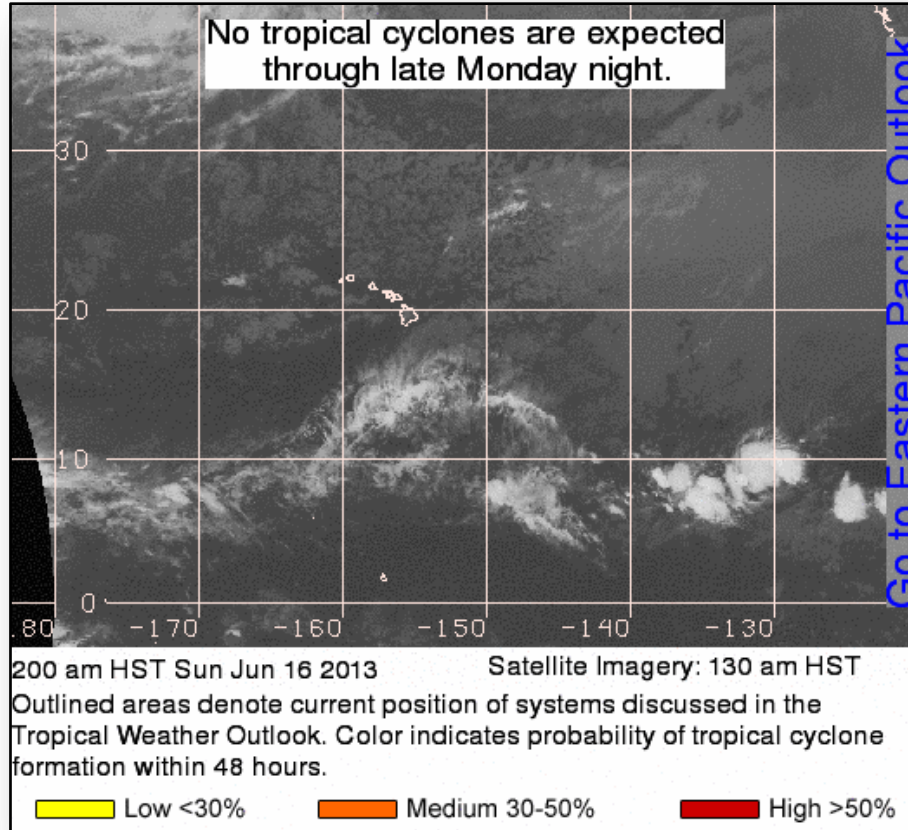

# National Weather Forecast

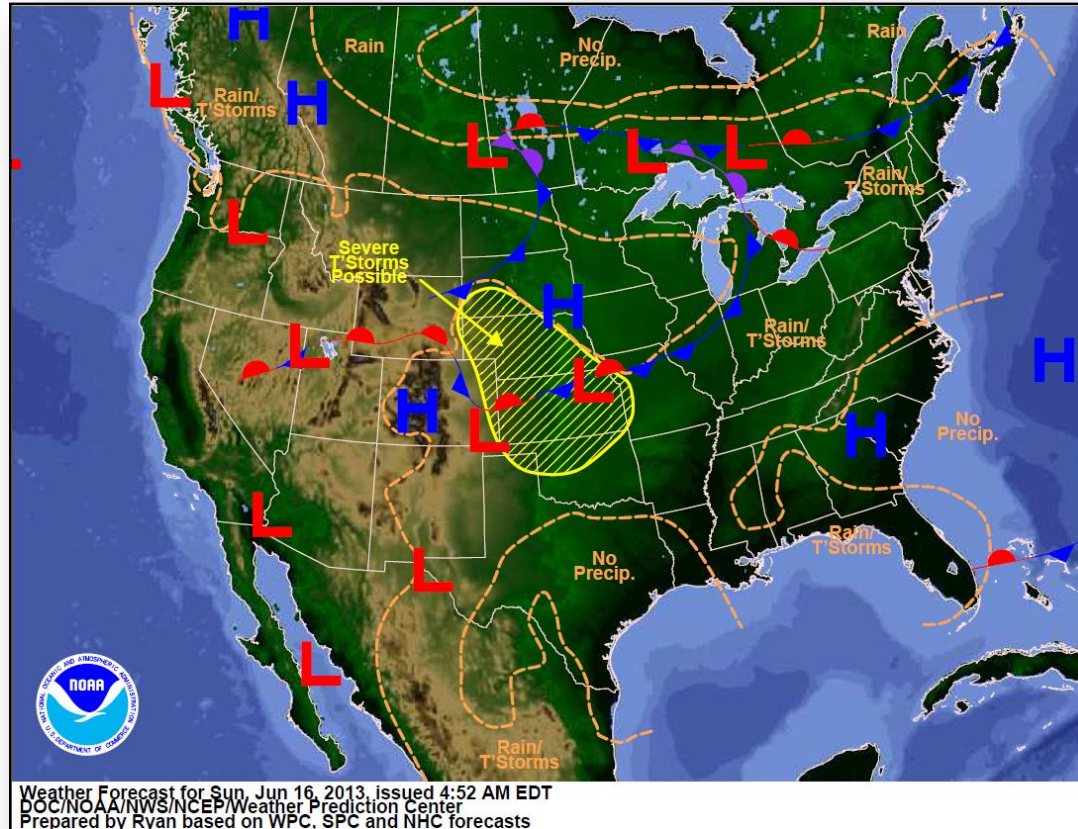



# Active Watches/Warnings

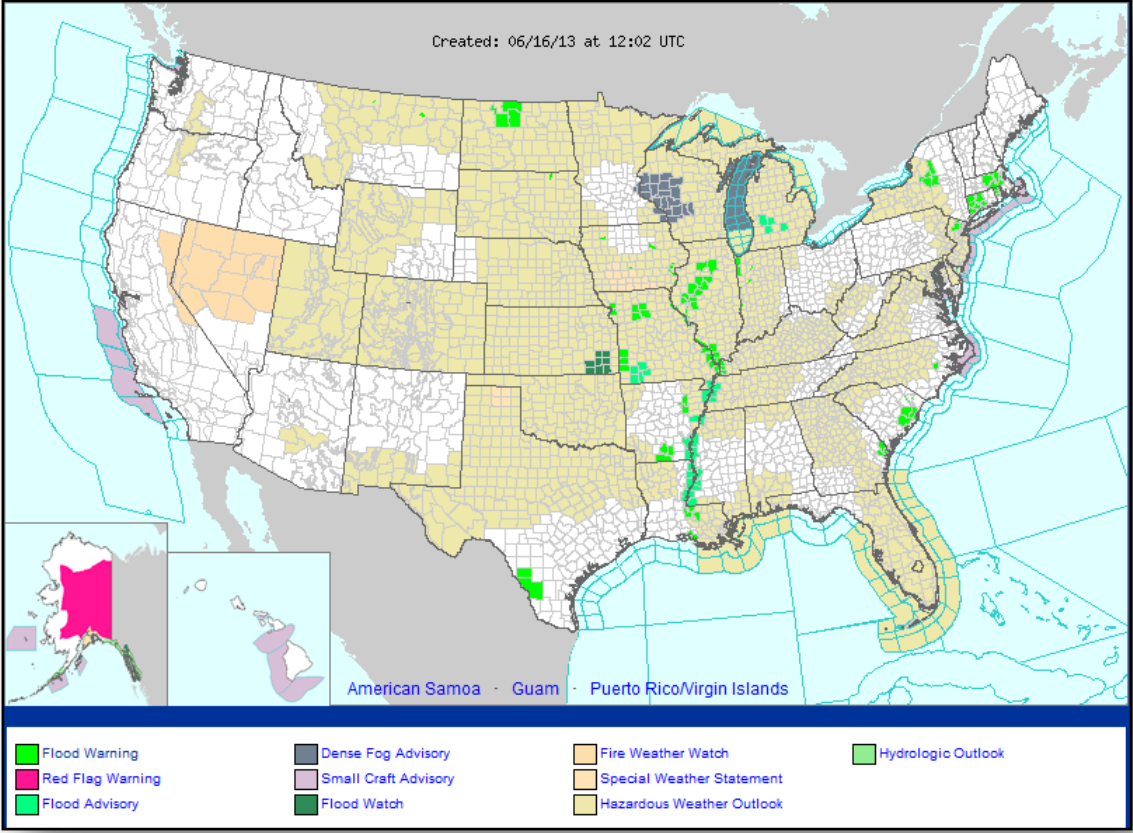

# Precipitation Forecast Days 1-3

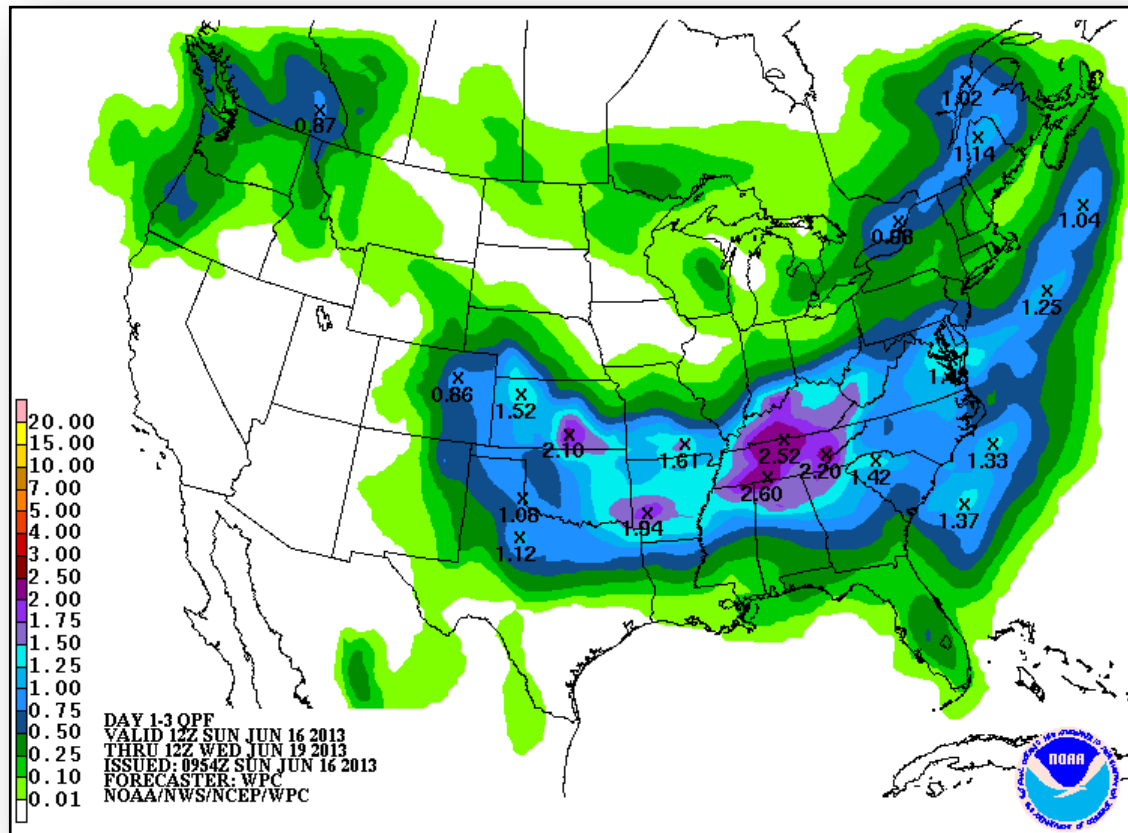

# River Forecast – 7 Day



# Convective Outlooks Days 1 – 3

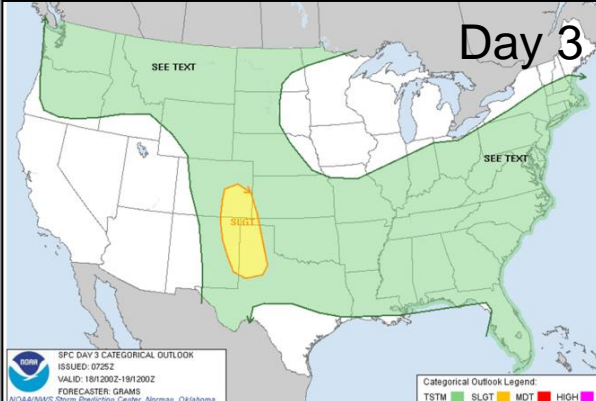
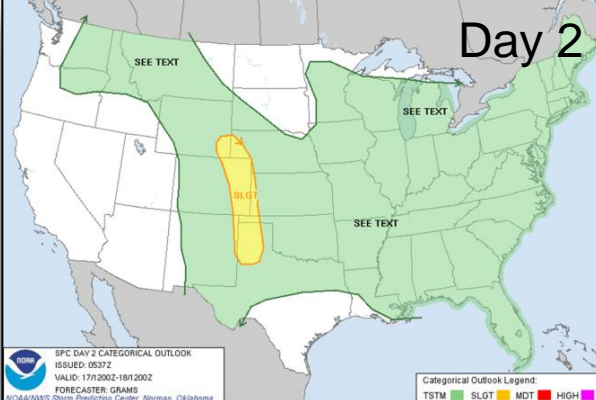
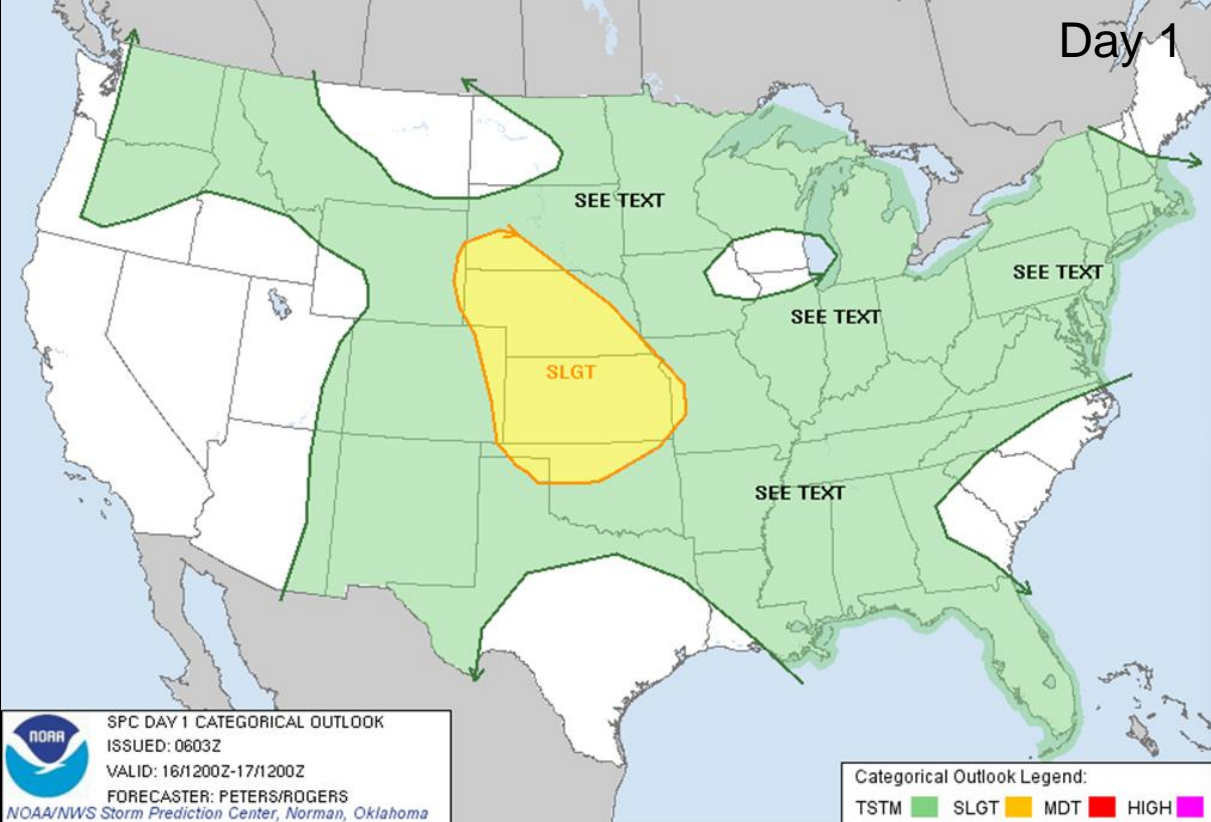

# Critical Fire Weather Areas Days 1 – 8

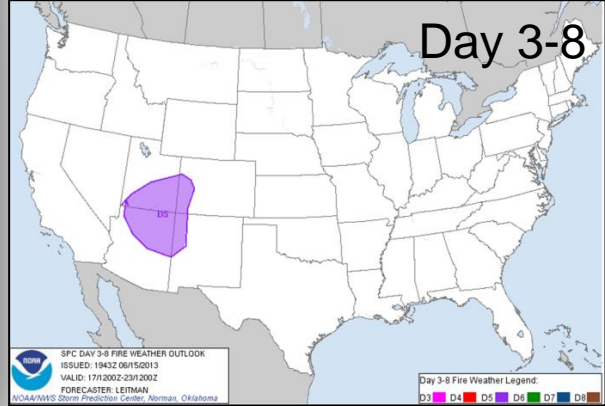
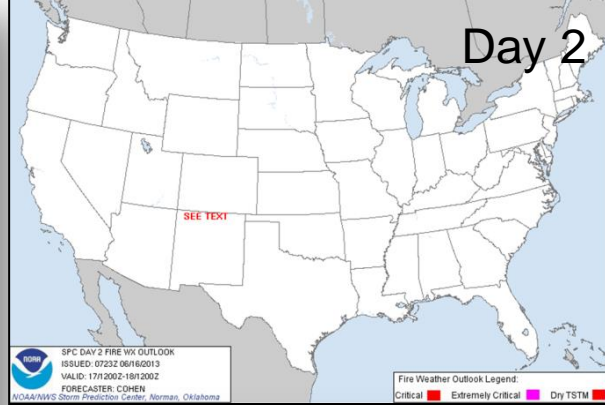
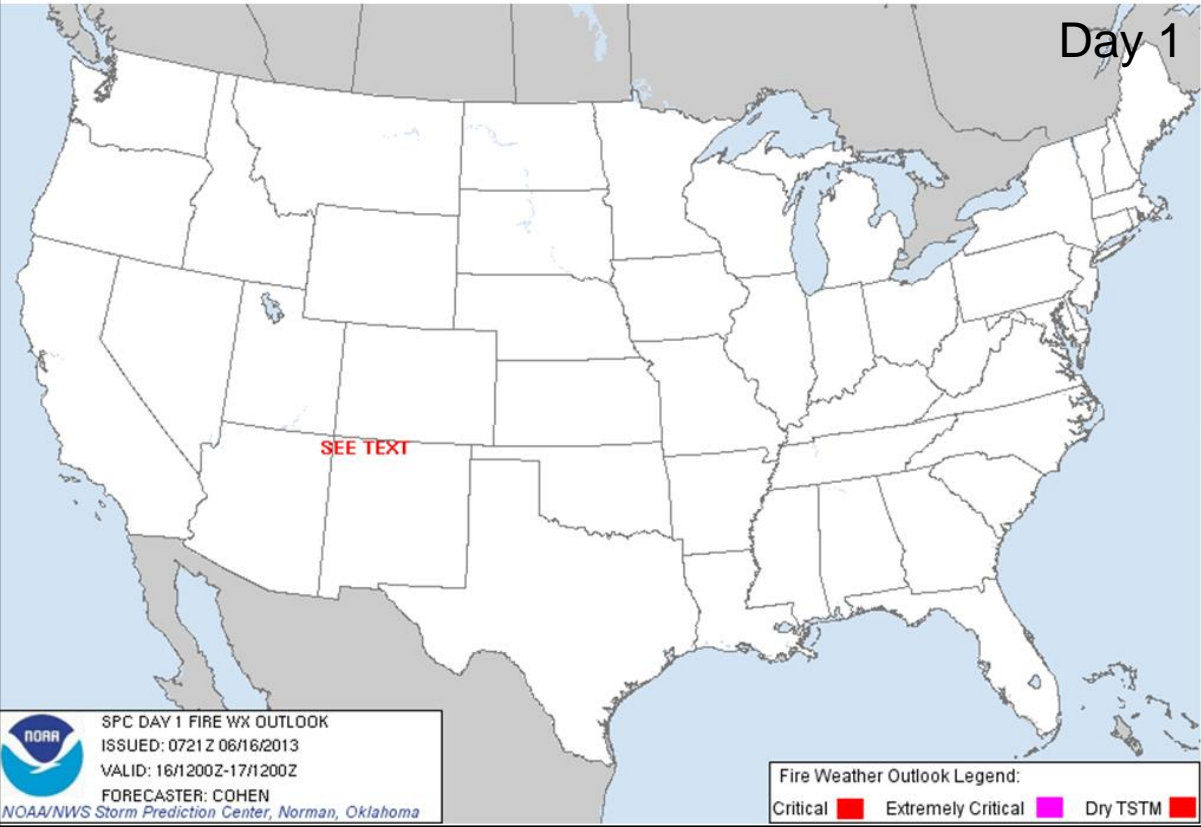

# Hazard Outlook: June 17 -21

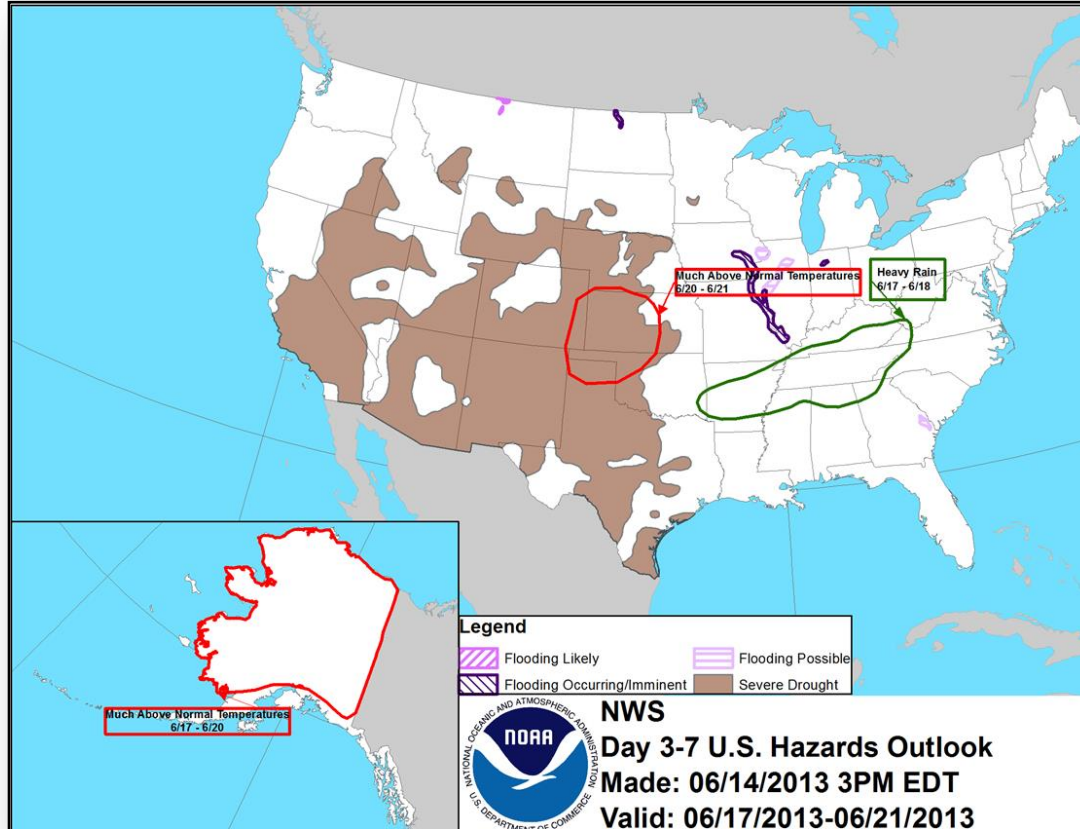

# Space Weather

NOAA Scales Activity Range 1 (minor) to 5 (extreme)	Past 24 Hours	Current	Next 24 Hours
Space Weather Activity:	None	None	None
• Geomagnetic Storms	None	None	None
• Solar Radiation Storms	None	None	None
• Radio Blackouts	None	None	None

## HF Communication Impact

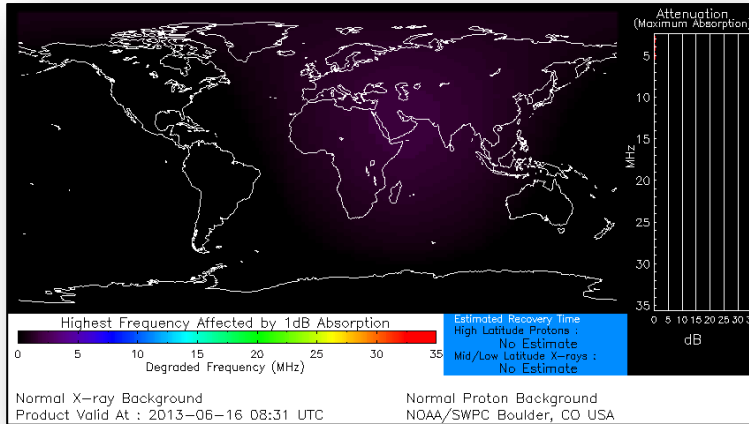

## Sunspot Activity

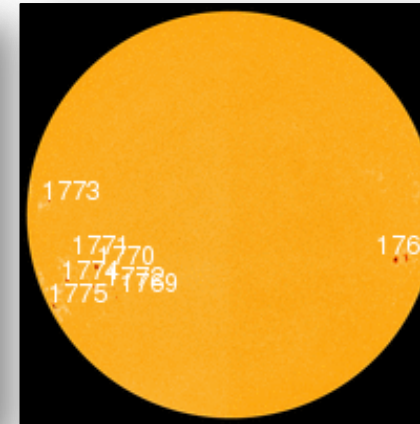

# U.S. Wildland Fire Preparedness Levels



## National Preparedness Level: 2

Description: Several Geographic Areas are experiencing high to extreme fire danger. Wildland fire activity is increasing and large fires are occurring in one or more Geographic Areas. Minimal mobilization of resources from other Geographic Areas is occurring. There is moderate commitment of national resources with the potential to mobilize additional resources from other Geographic Areas.

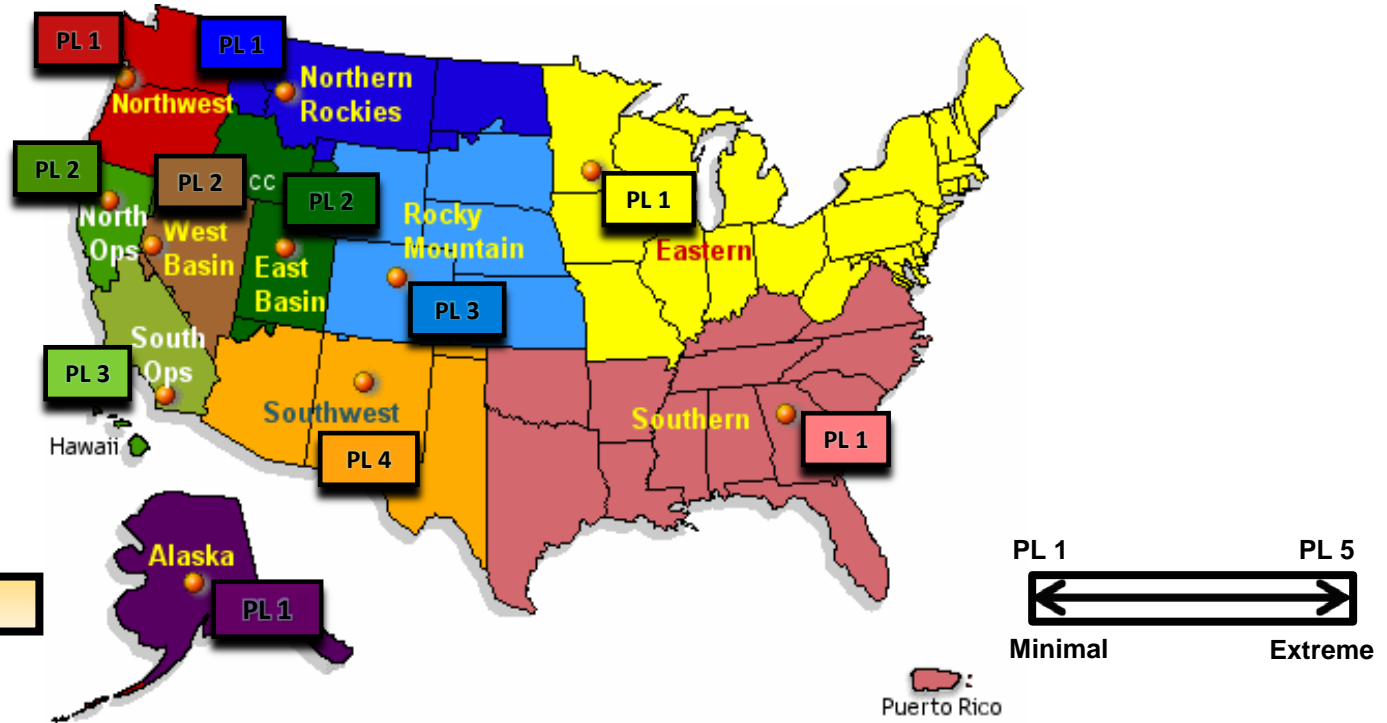

As of June 16, 2013



# National Fire Activity



## As of June 16, 2013:

- National Preparedness Level: 2
- Initial Attack Activity: Light (94 new fires)
- New Large Fires: 3
- Large Fires Contained: 4
- Uncontained Large Fires: 15
- Area Command Teams committed: 1
- NIMOs committed: 1
- Type 1 IMT(s) Committed: 2
- Type 2 IMT(s) Committed: 6
- States Affected: NM, CA, CO, UT, OR, ID & AK

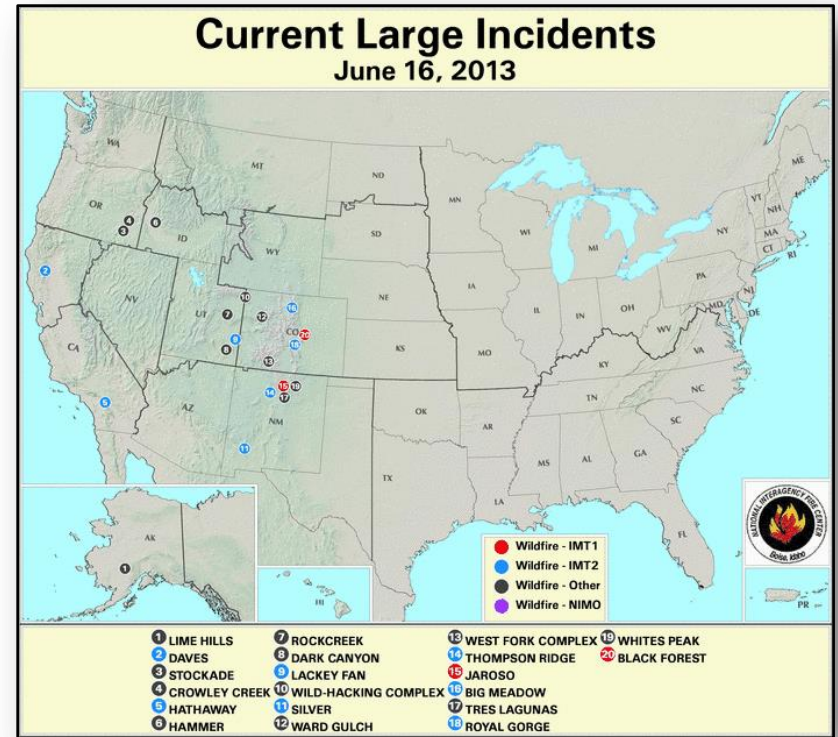

# Federal Disaster Assistance Approved-RMI



**June 14, 2013**

- Federal Disaster Assistance approved for Republic of Marshall Islands (RMI) under Compact of Free Association (Stafford Act does not apply)
- For ongoing Severe Drought in northern half of RMI (pop 6,384)
- Provides:
  - Emergency relief
  - Reconstruction assistance
- USAID Office of Foreign Disaster Assistance & FEMA will coordinate efforts

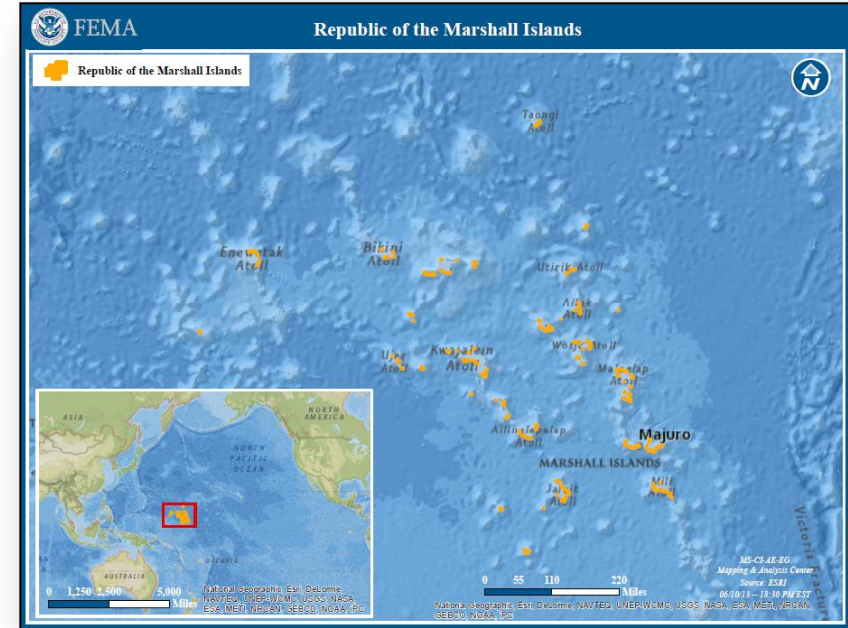

# Disaster Requests & Declarations



Declaration Requests in Process		Requests APPROVED (since last report)	Requests DENIED (since last report)
1	Date Requested	1	0
RMI – Disaster Assistance - Drought* *This request was made pursuant to the Compact of Free Association	June 5, 2013	June 14, 2013	
MI – DR Flooding	June 7, 2013		

# Joint Preliminary Damage Assessments



Region	State / Location	Event	IA/PA	Number of Counties		Start – End
				Requested	Complete	
VI	OK	Severe Storms, Tornadoes & Flooding May 20, 2013	PA	22	5	6/3 – TBD
VII	IA	Severe Weather & Flooding May 19, 2013 & continuing	PA	54	49	6/3 – 6/15
VII	MO	Severe Weather May 29, 2013 & continuing	PA	29	0	6/17 – 6/21
VII	Kickapoo Tribe	Severe Weather & Flooding May 19, 2013 & continuing	PA	1	0	6/19 – 6/19
VIII	MT	Flooding June 5, 2013	PA	15 counties / 3 reservations	0	6/17 - TBD
VIII	SD	Flooding & Tornadoes May 24-31, 2013	PA	5 counties / 1 reservation	0	6/17 - 6/21
VIII	ND	Flooding TBD	PA	18 counties / 2 reservations	0	6/17 - 6/21
IX	San Carlos Apache Tribe	Major Power Line Failure May 3, 2013	PA	1 reservation	0	6/19 – 6/21

# Open Field Offices as of June 16, 2013

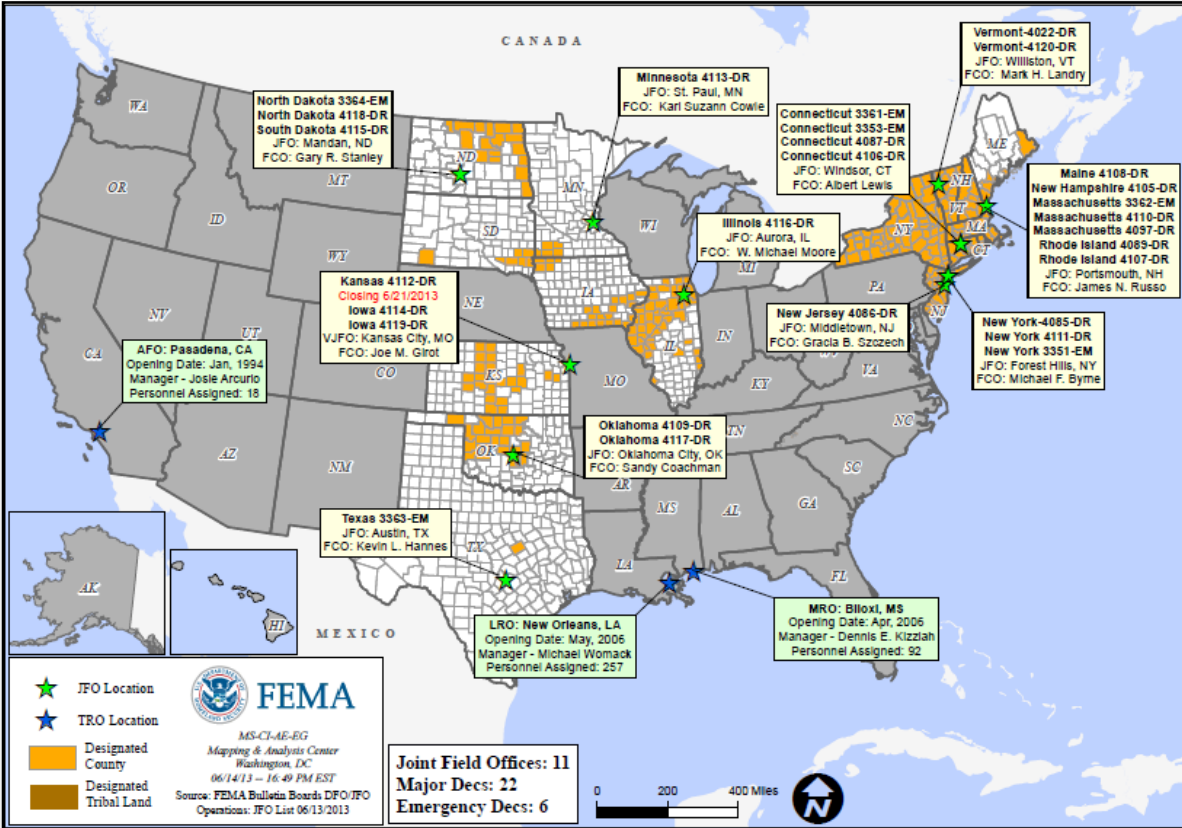

# OFDC Cadre Member Status



## Federal Coordinating Officer

Deployed	Detailed	Available	Not Available	Total
20	2	11	3	36
Total Available	Type 1	Type 2	Type 3	Type 4
13*	2	5	4	2

\* All Type 1 FCOs are available unless deployed to a Level 1 event

## Federal Disaster Recovery Coordinator

Positions	On Board	Available	Deployed	Pending Hire
10	9	4	5	1

As of: 06/14/2013

# MCOV Fleet / Deployment Status



MCOV FLEET STATUS						MCOV DISASTER SUPPORT DEPLOYMENTS					
Location	Units Assigned	Available FMC	Deployed Committed	PMC	NMC	DR-State	OPCON	En Route	Unit Prep	Open Request	Notes:
DC Cumberland	2	1			1	DR-4116-IL	1				
MERS Maynard	1	1				DR-4117-OK	7				
MERS Frederick	8	7	1								
MERS Thomasville	14	13			1						
DC Ft Worth	20	11	7		2						
MERS Denver	2	2									
MERS Bothell	4	3			1						
Sacramento	4	4									
<b>TOTAL</b>	<b>55</b>	<b>42</b>	<b>8</b>	<b>0</b>	<b>5</b>	<b>TOTAL</b>	<b>8</b>	<b>0</b>	<b>0</b>	<b>0</b>	
Included in above totals, units in route for turn-in.											

Fully Mission Capable	50
Partially Mission Capable	0
Non-Mission Capable	5
<b>Total Not Deployed</b>	<b>47</b>

Data as of: 06/16/13 @ 0830

# Active IA Disasters - Referral Status & Awards



## Active IA Disasters

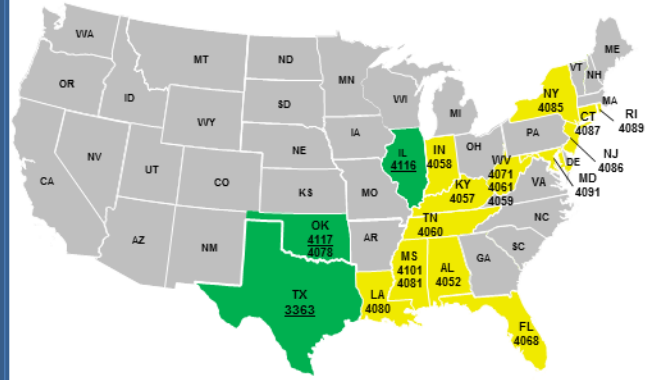

**Legend**

**# of DRs**

- 3** Open Registration Period (60 days from Declaration, unless extended)
- 17** IHP Active – IHP Assistance period remains open (18 Months from Declaration)

## Total IHP Awards

**Total Awards:**  
282,968  
**Total Max Grants:**  
7,382

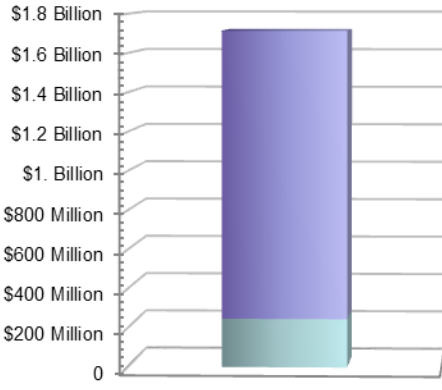

## IHP Referral Status

- Approved - 282,968
- Ineligible - 286,451
- Withdrawn - 30,891
- Pending (FEMA) - 4,888
- Pending (Applicant) - 67,205

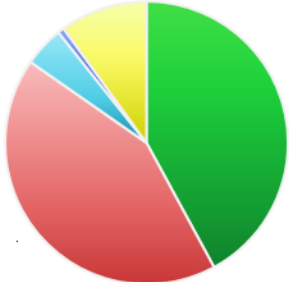

**Total Referrals - 672,403**

## Average IHP Awards

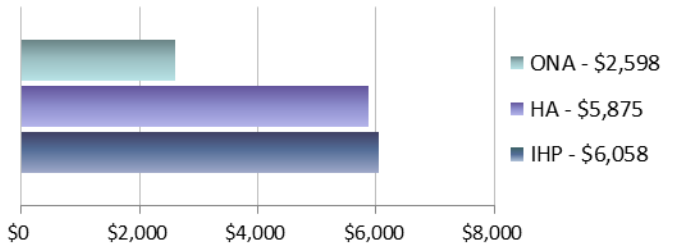

**20 Total IHP Active Disasters** (All information on this slide reflects data for these disasters)

# Max Grants = Applicants awarded maximum IHP (\$31,900 as of FY 2013)

Data as of: 06/13/13 @ 1500



# IA Registration Statistics



## IA Registrations and IHP Amounts as of June 13, 2013 @ 1500

DR/EM # - State	Registrations	Approved Applicants	Total HA Approved	Total ONA Approved	Total IHP Approved
<b>3363 - TX</b>	787	213	\$331,467	\$398,268	\$729,735
<b>4116 - IL</b>	53,596	35,149	\$81,756,228	\$11,916,728	\$93,672,955
<b>4117 - OK</b>	9,819	1,284	\$4,168,037	\$1,883,221	\$6,051,258
<b>Totals</b>	<b>64,202</b>	<b>36,646</b>	<b>\$86,255,731</b>	<b>\$14,198,217</b>	<b>\$100,453,948</b>
<b>24 hour change</b>	<b>+1,413</b>	<b>+912</b>	<b>+\$1,836,877</b>	<b>+\$452,275</b>	<b>+\$2,289,152</b>

## NPSC Call Data for June 12, 2013

<b>Total Calls Answered (Help Line + Registration Intake)</b>	<b>5,211</b>
<b>Average time to answer call</b>	<b>13 seconds</b>
<b>Maximum/Minimum time to answer a call</b>	<b>29 seconds / 9 seconds</b>

# Housing Inspection Statistics



## Inspection Data as of June 13, 2013 @ 1500

DR/EM # - State	Inspectors	Inspections Assigned	Inspections Completed	Inspection % Complete	Turnaround Time (Days)
3363 - TX	2	400	393	98.25%	1.2
4116 - IL	123	50,437	49,006	97.16%	1.3
4117 - OK	24	3,847	2,753	71.56%	1.4
<b>Totals</b>	<b>149</b>	<b>54,684</b>	<b>52,152</b>	<b>95.37%</b>	<b>1.3</b>
24 hour change	+1	+1,241	+1,283	+0.19%	0.00

# FEMA Workforce Status Report



Workforce Type	Total	Available To Deploy	Committed To Other Activities (All Exemptions)	Deployed	Operational Readiness
Reservist	6,483	3,302 (49%)	749 (12%)	2,432 (39%)	Mission Capable
Cadre of On-Call Response Employees (CORE)	2,578	961 (36%)	8 (0%)	1,609 (64%)	Mission Capable
Permanent Full Time (PFT)	4,979	4,391 (87%)	7 (0%)	581 (13%)	Mission Capable
FEMA Corps	336	0 (0%)	171 (51%)	165 (49%)	Deployed/Mission Capable
DHS Surge Capacity Force	3,734	642 (15%)	*3,092 (85%)	0 (0%)	Awaiting DHS/FEMA Activation
<b>Workforce Totals</b>	18,110	9,296 (51%)	4,027 (22%)	4,787 (27%)	

= <70% Deployed/Mission Capable
  = >80% Deployed
  = 70% - 79% Deployed/Partially Mission Capable
  = >80% Committed to Other Activities-  
Awaiting DHS/FEMA Activation

**\*Deployable based on FEMA's need for DHS activation**

# IMAT Status



National Teams							
Team		Status/Location		Team		Status/Location	
BLUE		NYC		WHITE		OK	
Regional Teams							
Team	Status	Team	Status	Team	Status		
Region I	NH	Region V	IL	Region VIII	ND/SD		
Region II		Region VI-1	OK	Region IX-1			
Region III		Region VI-2	TX	Region IX-2			
Region IV-1		Region VII		Region X			
Region IV-2							

= Available/Mission Capable     
  = Assigned/Deployed  
 = Available/Partially Mission Capable     
  = Not Mission Capable

# Urban Search & Rescue



INCIDENT SUPPORT TEAMS (Red-White-Blue) – Monthly On Call Rotation											
JAN	FEB	MAR	APR	MAY	JUN	JUL	AUG	SEP		NOV	DEC
WEST				CENTRAL				EAST			
Team	Status	Team	Status	Team	Status	Team	Status	Team	Status	Team	Status
CA-TF1	Available	AZ-TF1	Available	FL-TF1	Available						
CA-TF2	Available	CO-TF1	Available	FL-TF2	Available						
CA-TF3	Available	IN-TF1	Available	MA-TF1	Available						
CA-TF4	Available	MO-TF1	Available	MD-TF1	Available						
CA-TF5	Available	NE-TF1	Available	NY-TF1	Available						
CA-TF6	Available	NM-TF1	Non-operational	PA-TF1	Conditionally Available						
CA-TF7	Available	NV-TF1	Conditionally Available	VA-TF1	Available						
CA-TF8	Available	TN-TF1	Conditionally Available	VA-TF2	Available						
WA-TF1	Available	TX-TF1	Available	OH-TF1	Available						
		UT-TF1	Available								

= Available/Mission Capable  
 = Available/Partially Mission Capable

= Assigned/Deployed  
 = Out-of-Service

# RRCC / Regional Watch Center Status



Region	RRCC	Regional Watch Center
I	Watch/Steady State	Maynard MOC (24/7)
II	Watch/Steady State	24/7
III	Watch/Steady State	24/7
IV	Watch/Steady State	24/7
V	Watch/Steady State	24/7
VI	Watch/Steady State	Denton MOC (24/7)
VII	Watch/Steady State	24/7
VIII	Watch/Steady State	Denver MOC (24/7)
IX	Watch/Steady State	24/7
X	Watch/Steady State	Bothell MOC (24/7)

# National Team Status



Team/Status	Current Location	Remarks
National Watch Center	Washington, DC	Watch/Steady State
NRCC	Washington, DC	Not Activated
HLT	Miami, FL	Activated
DEST	Washington, DC	Not Activated
Mission Capable	Partially Mission Capable	Not Mission Capable



# FEMA

**FEMA's mission is to support our citizens and first responders to ensure that as a nation we work together to build, sustain, and improve our capability to prepare for, protect against, respond to, recover from, and mitigate all hazards.**