



FEMA

Daily Operations Briefing

Saturday, June 15, 2013

As of 8:30 a.m. EDT

Significant Activity: June 14 - 15



Significant Events:

- Severe Weather – Mid-Atlantic & Southeast (FINAL)
- Colorado Wildfire

Tropical Activity: No tropical cyclone activity expected in next 48 hours

Significant Weather:

- Rain and thunderstorms: Southern Plains to Upper Mississippi Valley & Great Lakes
- Severe thunderstorms: Central High Plains to the Midwest
- Flash flooding: Middle Mississippi Valley & southern Texas
- Red Flag Warnings: AK, UT & CO
- Critical Fire Weather Areas: None
- Space Weather: No space weather storms observed or predicted

Earthquake Activity: No significant activity

Declaration Activity: None

Severe Weather – Mid-Atlantic & Southeast (FINAL)



- A late spring storm system produced two rounds of severe weather with numerous incidents of large hail, damaging winds, isolated tornadoes & flash flooding
- The second round tracked across parts of the Ohio Valley, Appalachians, Mid-Atlantic & Southeast on Thursday & Thursday evening, June 13

Impacts:

- Some structural damage, downed trees & power lines in MD & VA
- NWS confirmed a long-track tornado (17+ miles) in Montgomery County, MD; 14 homes damaged, 8 condemned in MD
- 4 fatalities attributed to second day of storms: 1 in VA; 3 in NC
- Customers without power, as of 8:00 a.m. EDT (DOE):
 - VA: 51,117 (peak 377K)
 - MD 2,616 (peak 76K)
 - GA 4,257 (peak 174K)
 - NC 44,749 (peak 400K)
- Shelters open overnight: WV - 1 with 15 occupants; NC - 1 with 0 occupants

State /Local Response

- VA EOC remains at Level III, Increased Readiness
- All other state EOCs have returned to Normal Operations

FEMA Response

- Region III RRCC and RWC returned to Watch/Steady State
- Region III LNOs returned to RRCC
- No additional requests for FEMA assistance

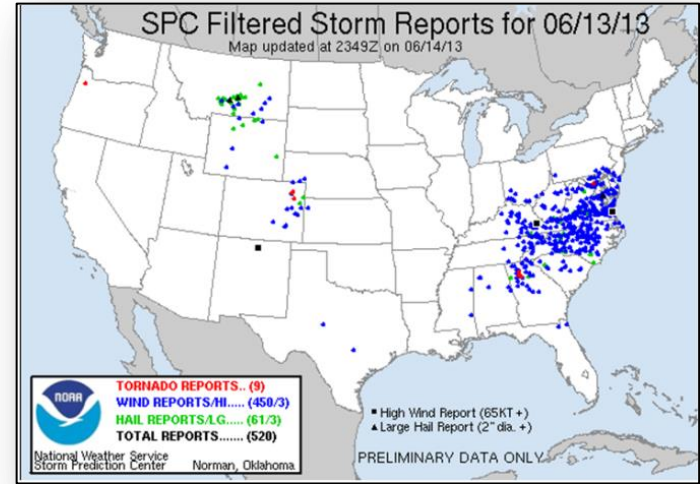

Black Forest - Colorado



Fire Name	Location	Acres burned	% Contained	Est. Full Containment	FMAG	Structures Lost / Threatened	Fatalities / Injuries
Black Forest	Colorado Springs, El Paso County	16,300 (+600)	30% (+25)	June 20, 2013	FEMA-5027-FM-CO Approved June 11, 2013	400 (+21) homes & 48 commercial properties / 1,500 homes & 350 other threatened	2 / 0

- Fire began June 11 in Black Forest, north of Colorado Springs
- ▲ Several mandatory evacuation zones along northern & western boundaries lifted or downgraded due to cooler weather & showers
- ▲ 3 shelters with 57 (-253) occupants (NSS, 7:00 a.m. EDT)
- 2 MAFFS C-130 aircraft & personnel supporting firefighting operations
- ▲ Type 1 IMT with 1,060 (+260) fire fighters

Local/State/FEMA Response

- CO EOC activated at Level III (Partial Activation, days only)
- Governor declared Disaster Emergency
- El Paso County EOC activated
- FEMA Region VIII RRCC at Watch/Steady State
 - LNO & GIS deployed to CO EOC

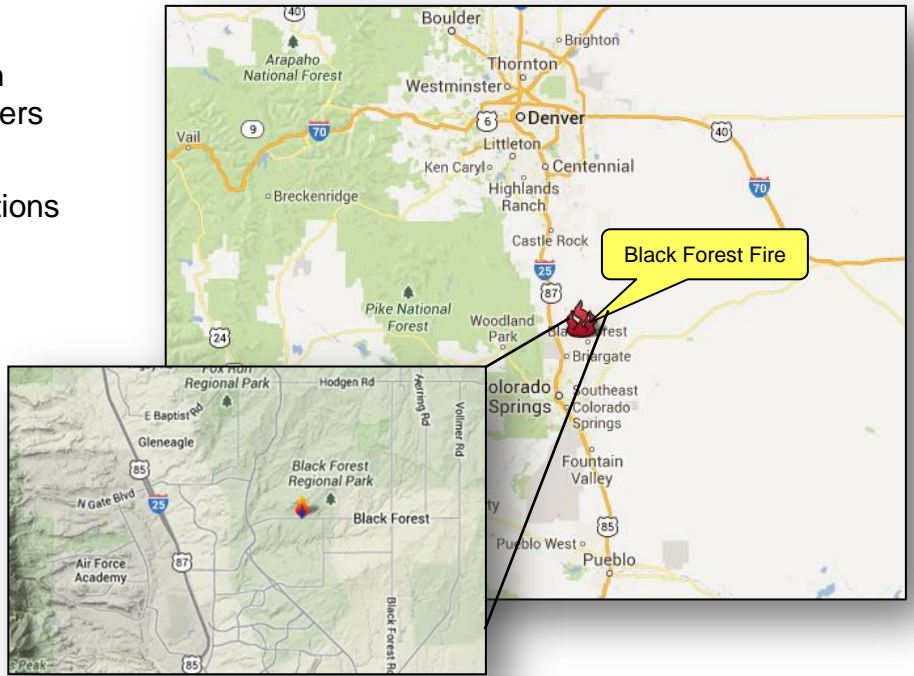

Atlantic – Tropical Outlook

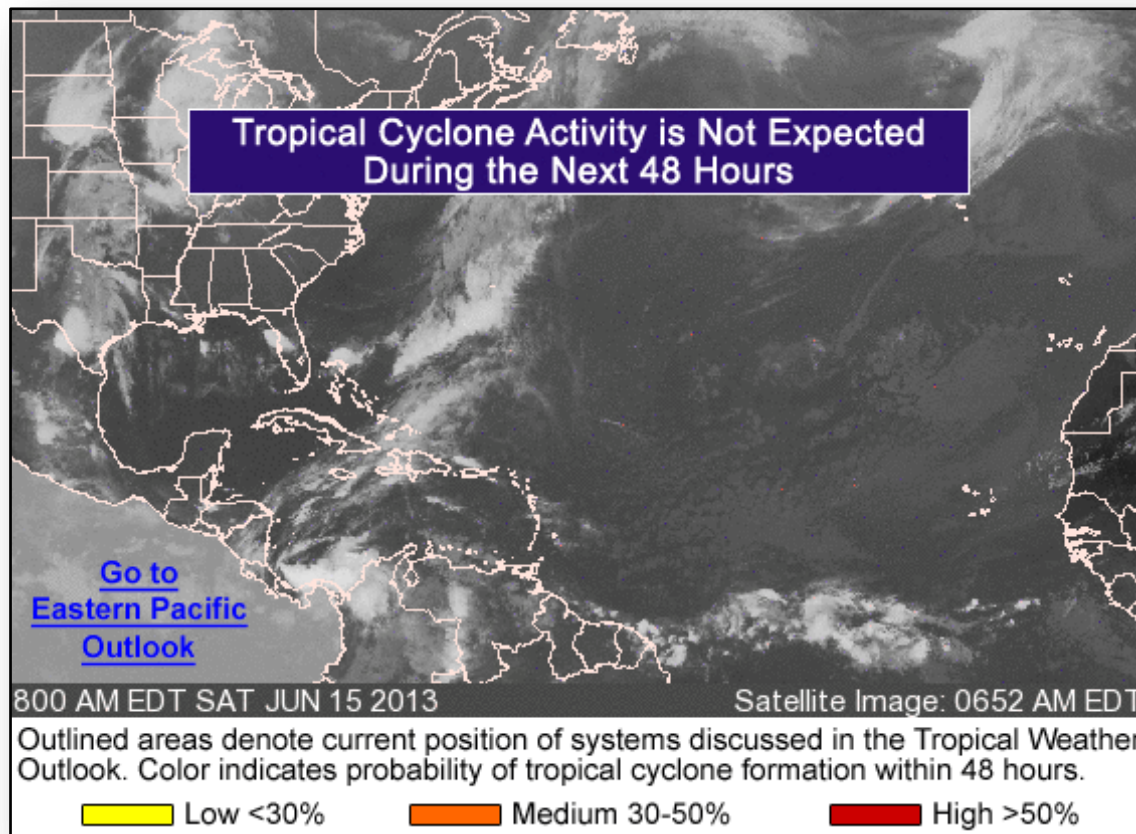

Eastern Pacific – Tropical Outlook

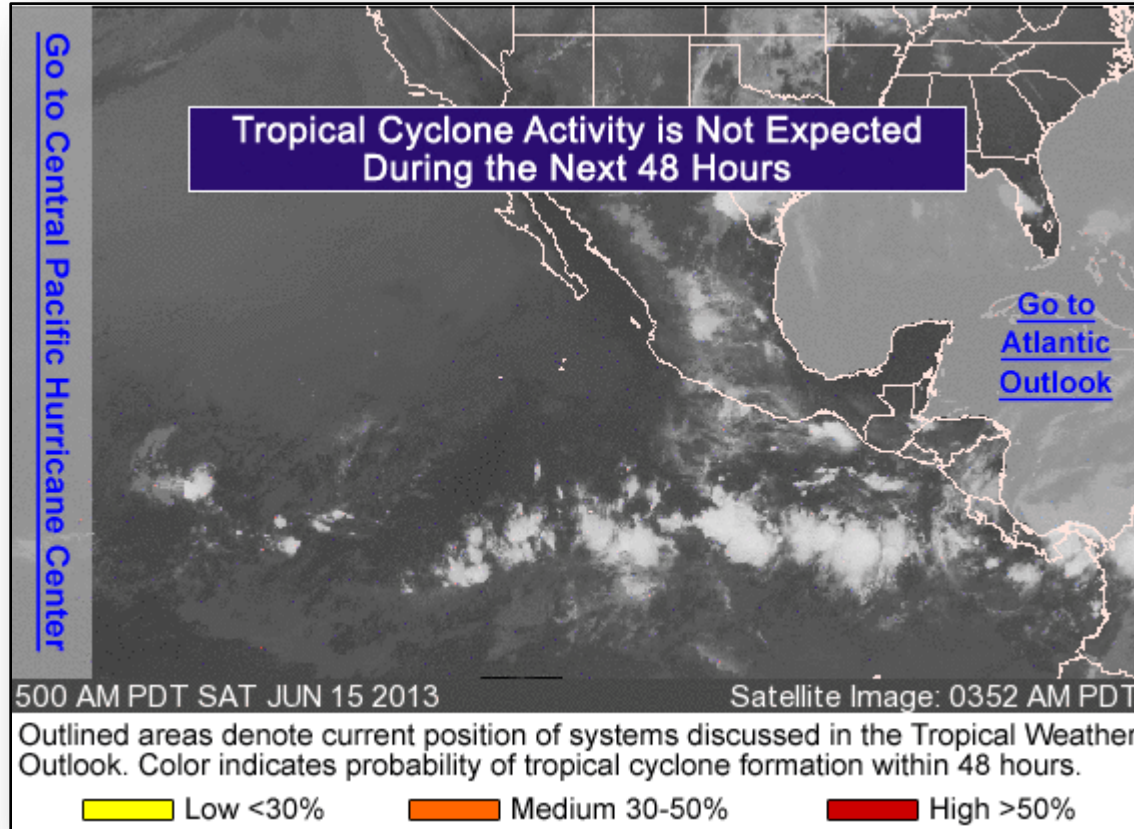

Central Pacific – Tropical Outlook

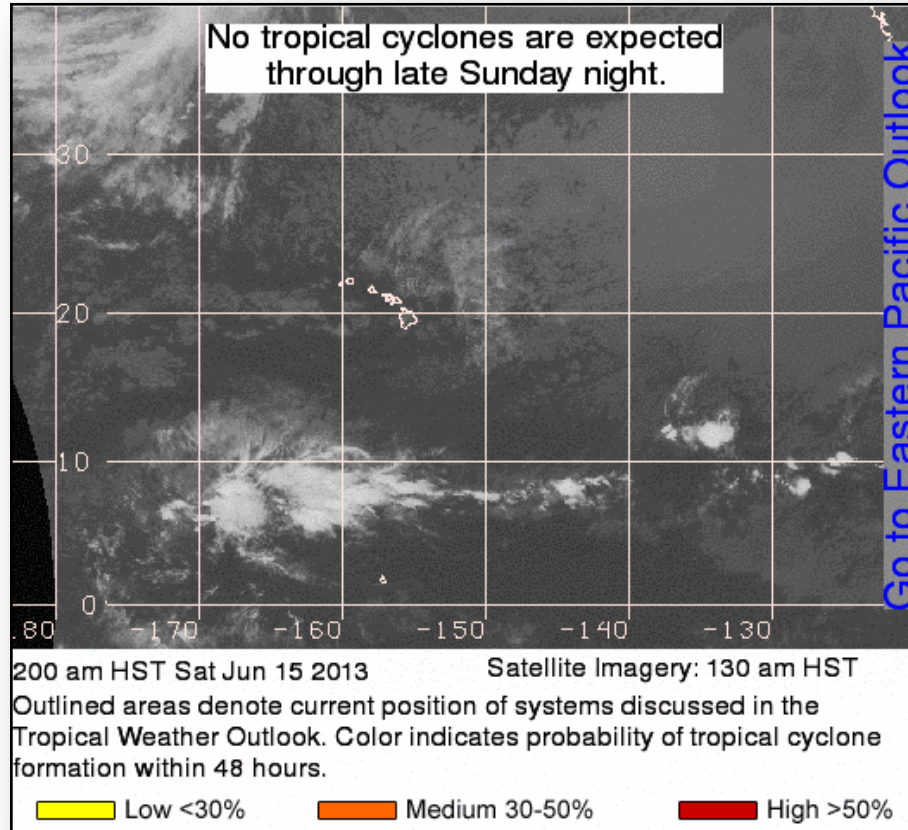

National Weather Forecast

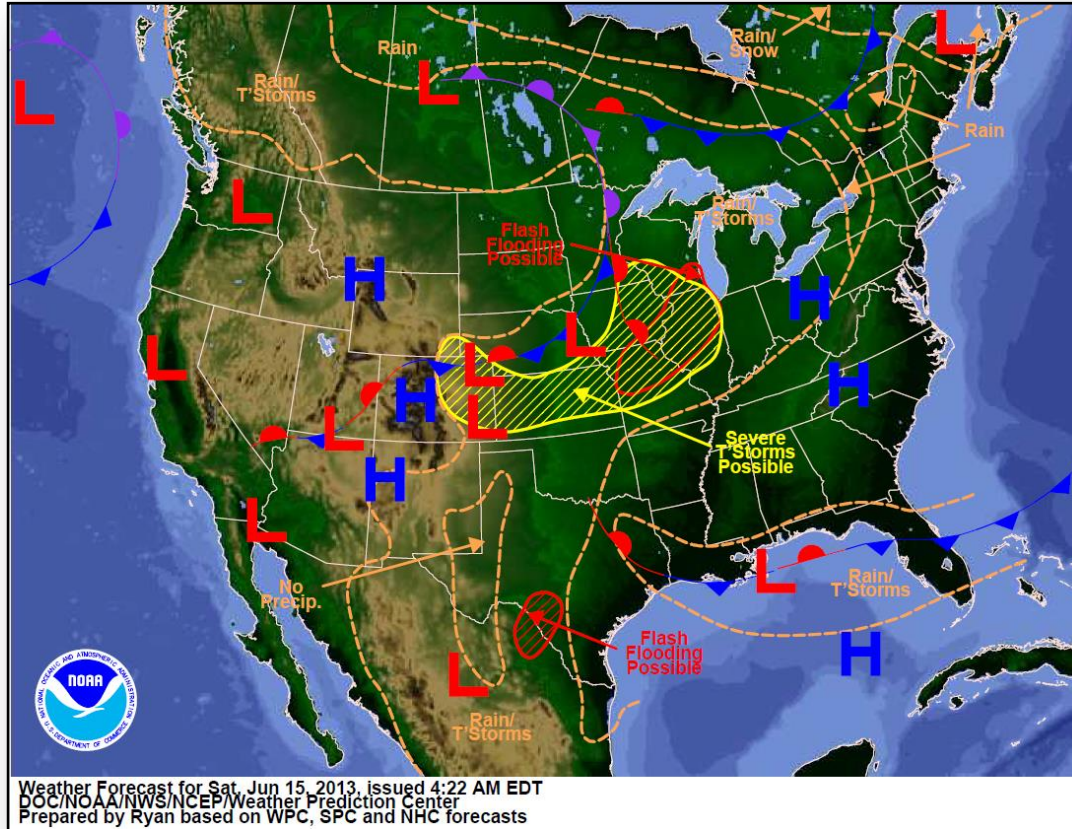

Active Watches/Warnings

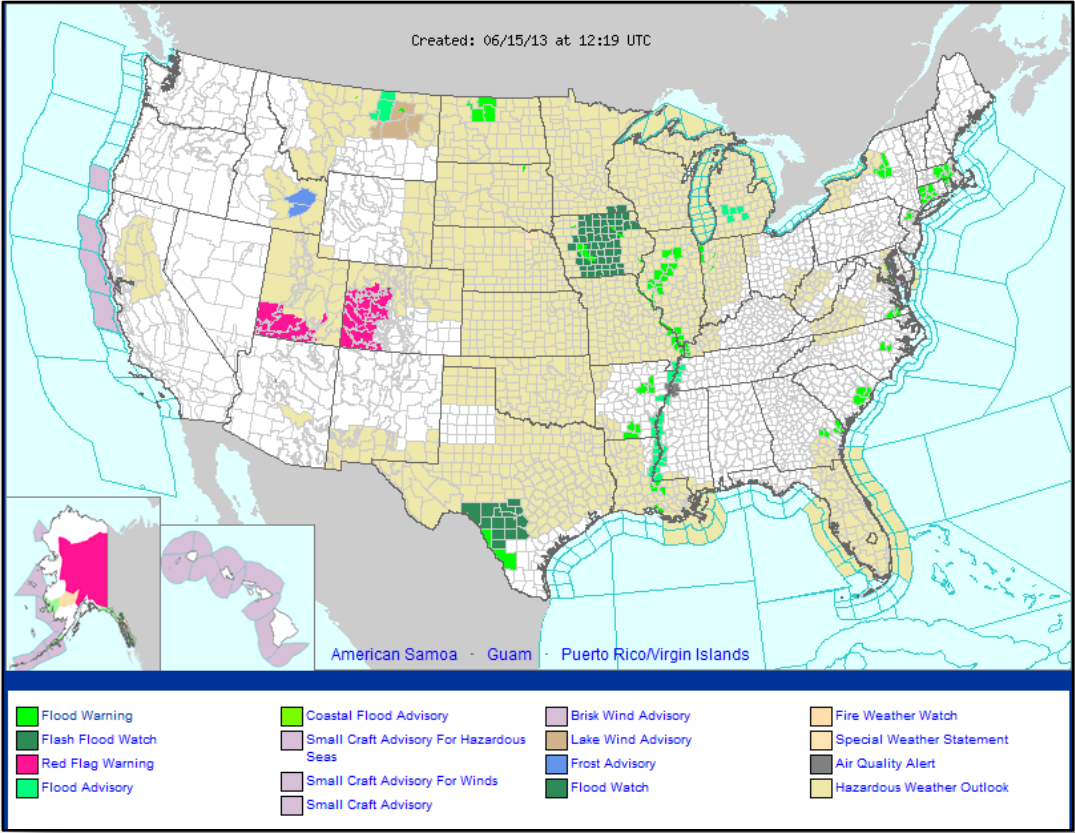

Precipitation Forecast Days 1-3



FEMA

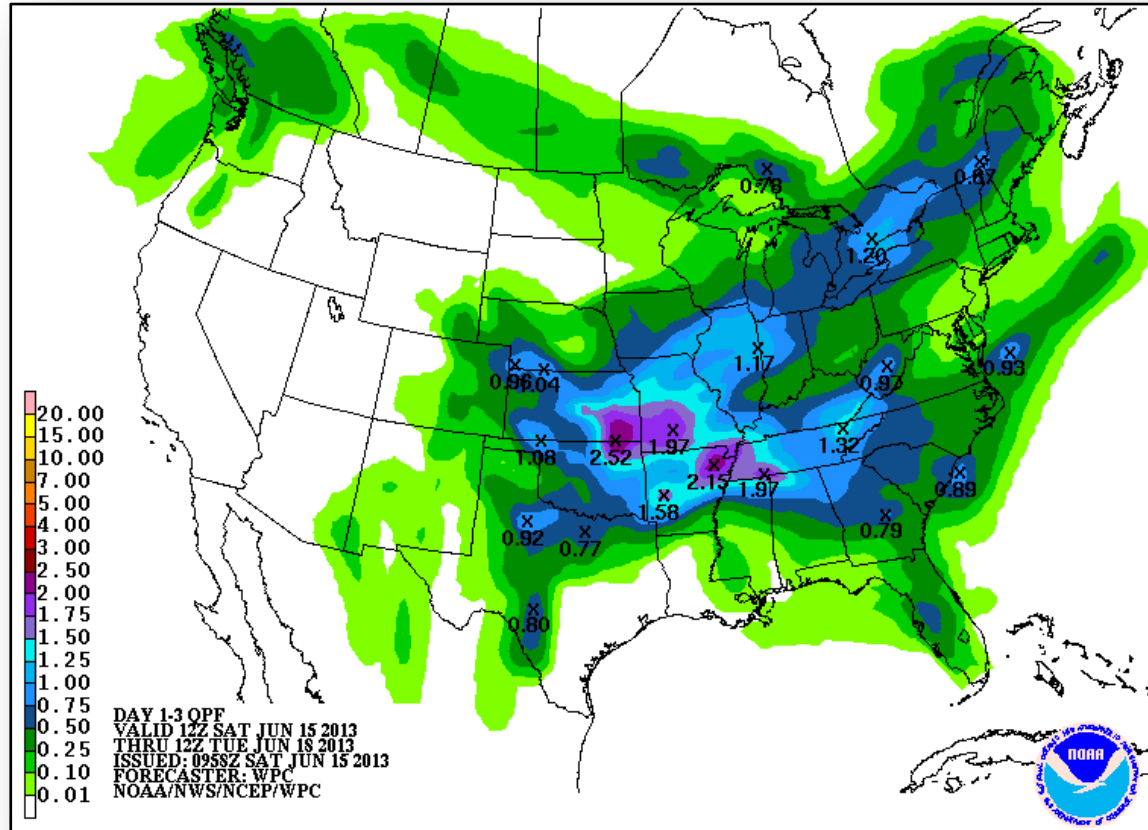

River Forecast – 7 Day



Convective Outlooks Days 1 – 3

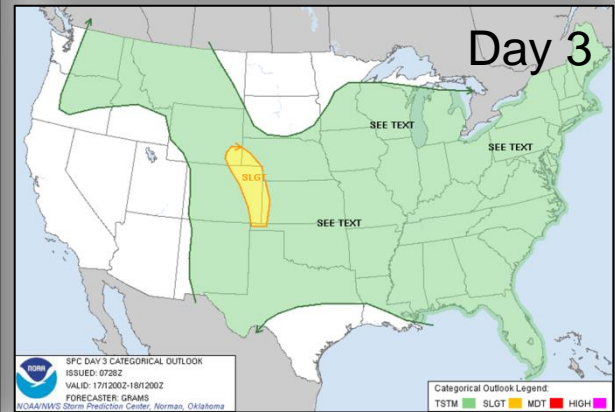
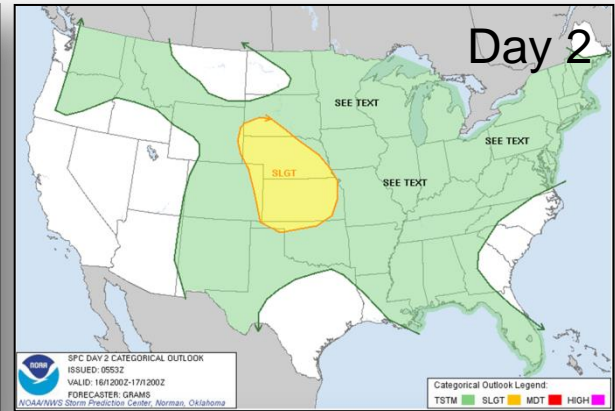
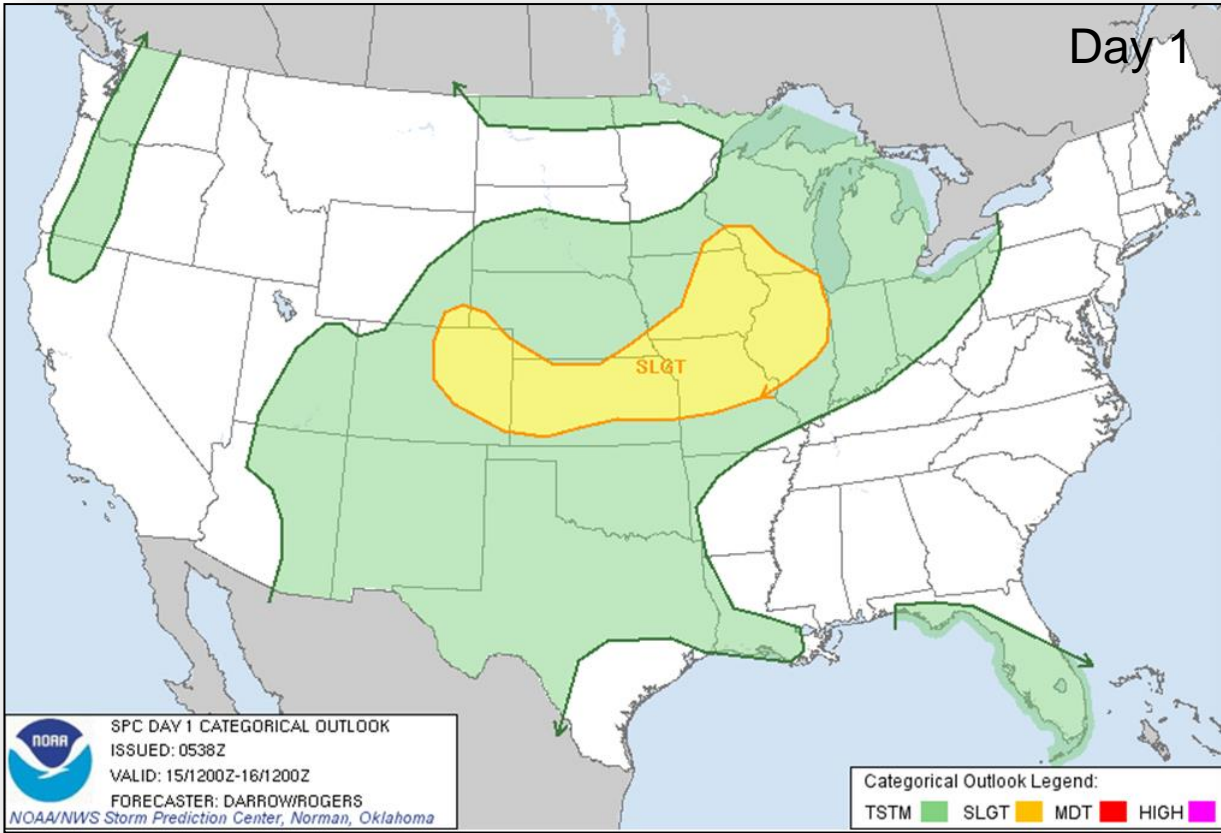

Critical Fire Weather Areas Days 1 – 8

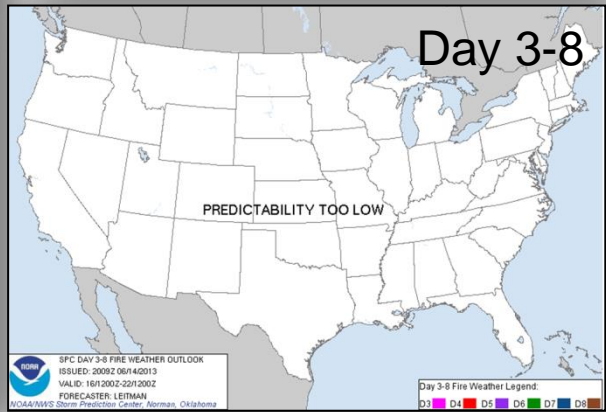
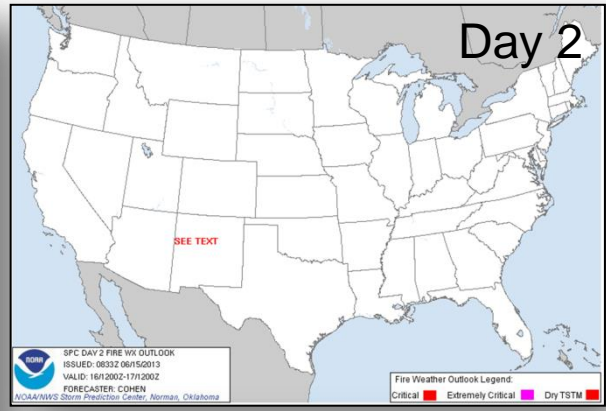
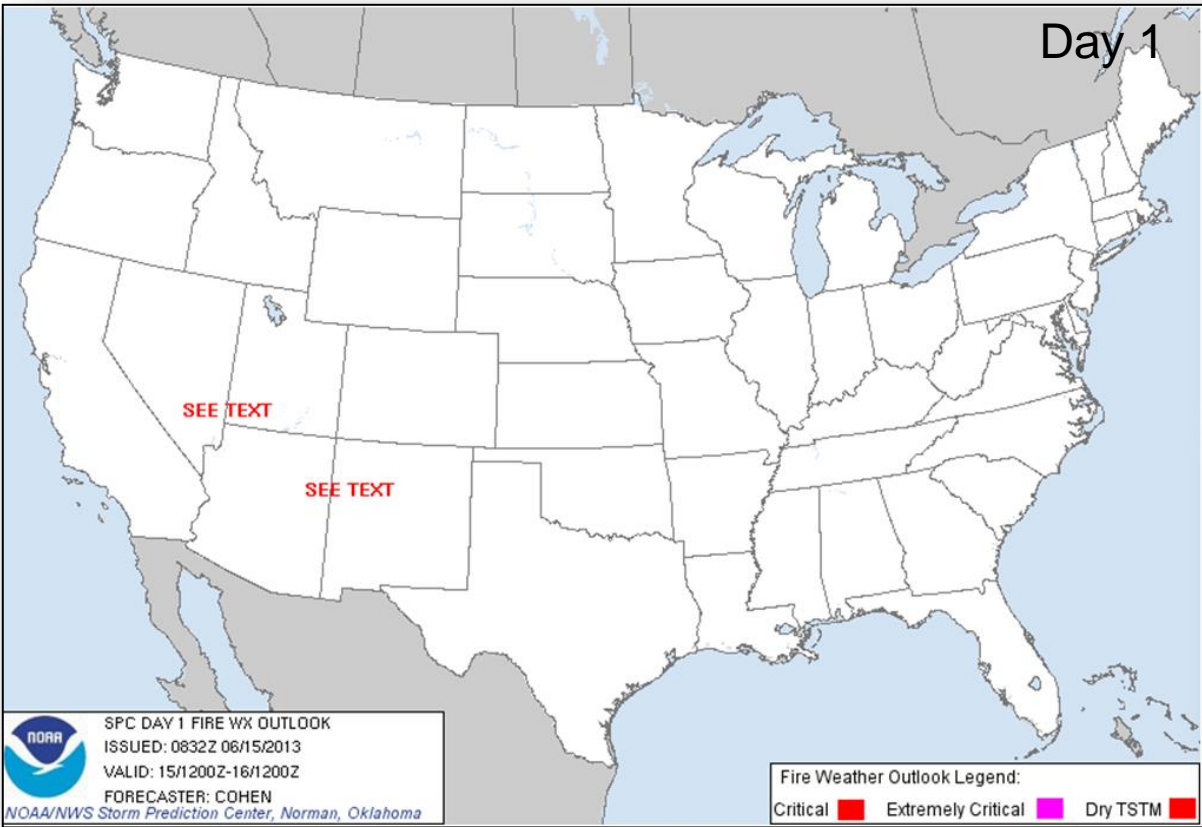

Hazard Outlook: June 17 -21



FEMA

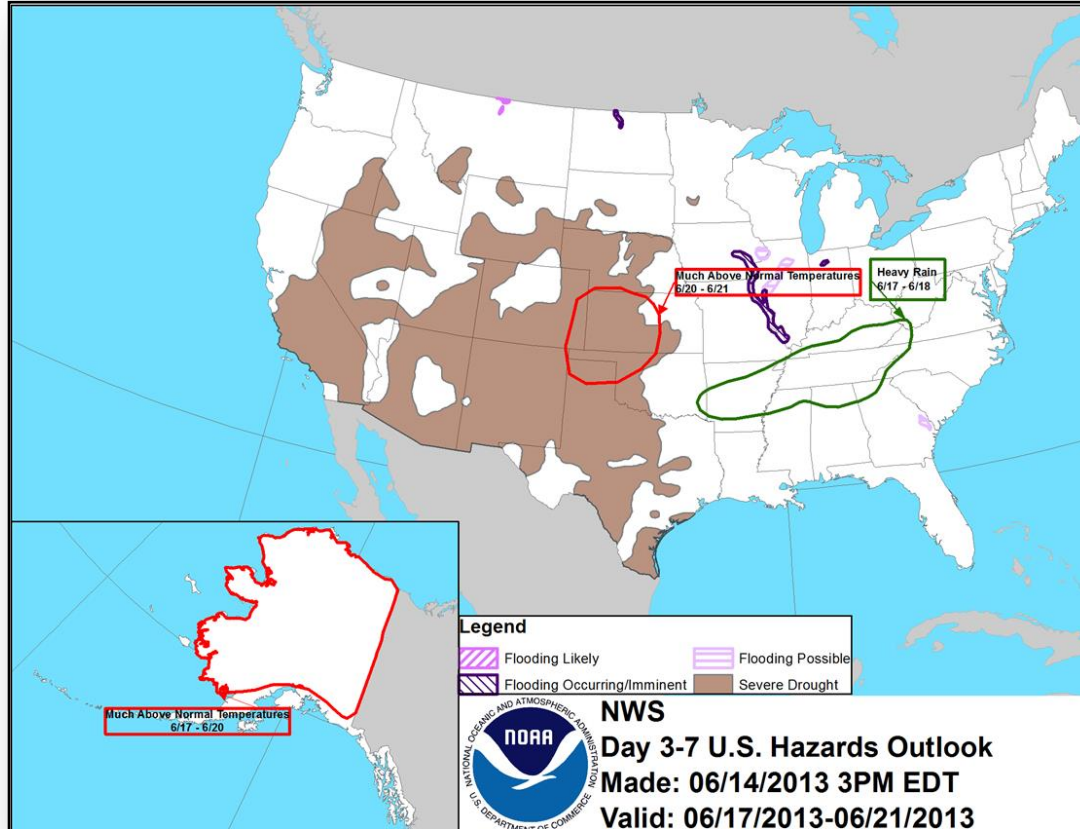

Space Weather

NOAA Scales Activity Range 1 (minor) to 5 (extreme)	Past 24 Hours	Current	Next 24 Hours
Space Weather Activity:	None	None	None
• Geomagnetic Storms	None	None	None
• Solar Radiation Storms	None	None	None
• Radio Blackouts	None	None	None

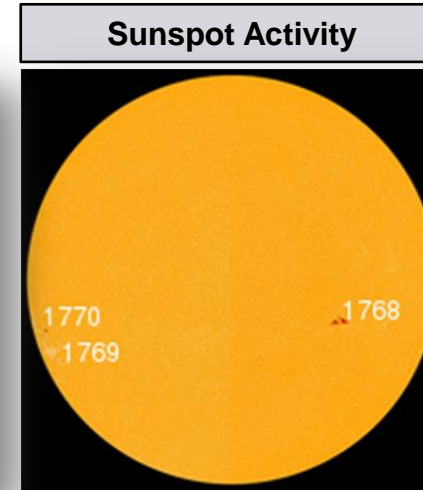
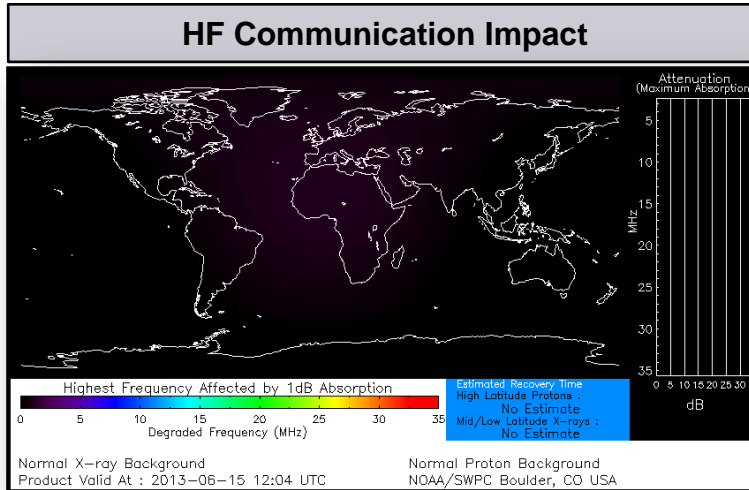

U.S. Wildland Fire Preparedness Levels



National Preparedness Level: 2

Description: Several Geographic Areas are experiencing high to extreme fire danger. Wildland fire activity is increasing and large fires are occurring in one or more Geographic Areas. Minimal mobilization of resources from other Geographic Areas is occurring. There is moderate commitment of national resources with the potential to mobilize additional resources from other Geographic Areas.

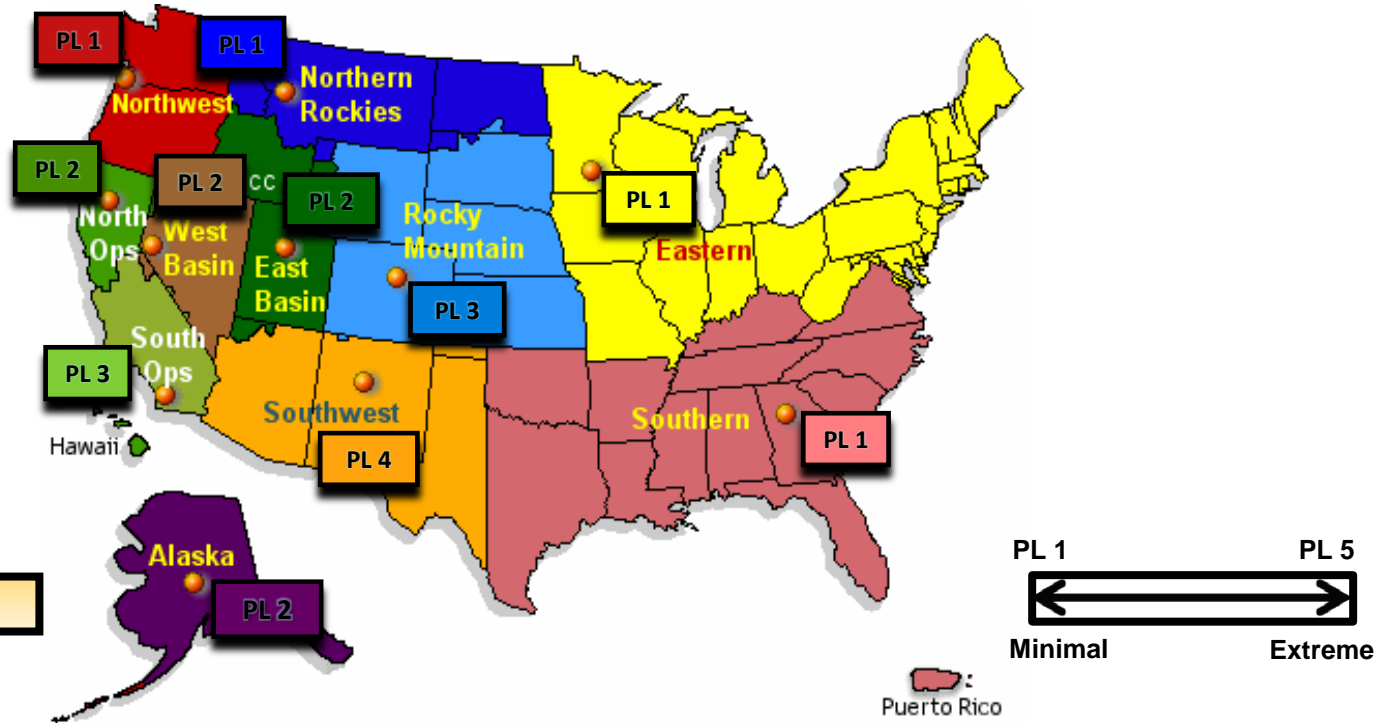

As of June 15, 2013

National Fire Activity

As of June 15, 2013:

- National Preparedness Level: 2
- Initial Attack Activity: Light (127 new fires)
- New Large Fires: 4
- Large Fires Contained: 1
- Uncontained Large Fires: 13
- Type 1 IMT(s) Committed: 2
- Type 2 IMT(s) Committed: 6
- States Affected: NM, CA, CO, OR, WA, ID & NV

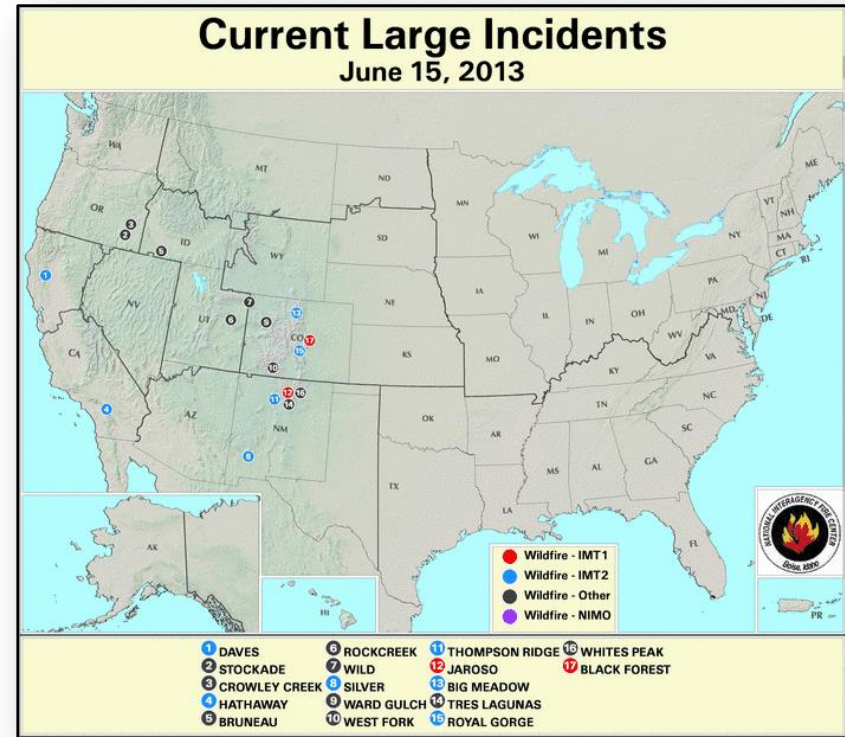

Disaster Requests & Declarations



Declaration Requests in Process		Requests APPROVED (since last report)	Requests DENIED (since last report)
2	Date Requested	0	0
RMI – DR Drought* *This request was made pursuant to the Compact of Free Association	June 5, 2013		
MI – DR Flooding	June 7, 2013		

Joint Preliminary Damage Assessments



Region	State / Location	Event	IA/PA	Number of Counties		Start – End
				Requested	Complete	
VI	OK	Severe Storms, Tornadoes & Flooding May 20, 2013	PA	22	5	6/3 – TBD
VII	IA	Severe Weather & Flooding May 19, 2013 & continuing	PA	54	49	6/3 – 6/15
VII	MO	Severe Weather May 29, 2013 & continuing	PA	29	0	6/17 – 6/21
VII	Kickapoo Tribe	Severe Weather & Flooding May 19, 2013 & continuing	PA	1	0	6/18 – 6/18
VIII	MT	Flooding June 5, 2013	PA	15 counties / 3 reservations	0	6/17 - TBD
VIII	SD	Flooding & Tornadoes May 24-31, 2013	PA	5 counties / 1 reservation	0	6/17 - 6/21
VIII	ND	Flooding TBD	PA	18 counties / 2 reservations	0	6/17 - 6/21

Open Field Offices as of June 15, 2013

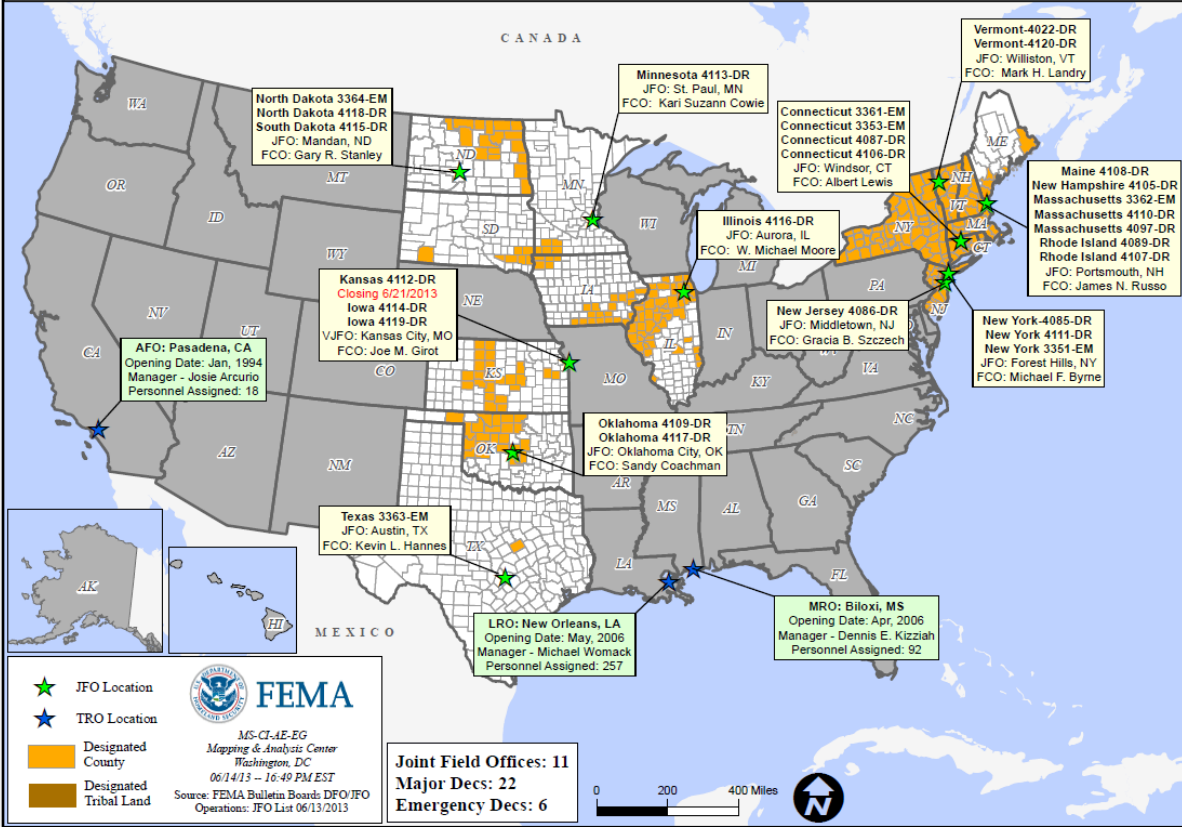

OFDC Cadre Member Status



Federal Coordinating Officer

Deployed	Detailed	Available	Not Available	Total
20	2	11	3	36
Total Available	Type 1	Type 2	Type 3	Type 4
13*	2	5	4	2

* All Type 1 FCOs are available unless deployed to a Level 1 event

Federal Disaster Recovery Coordinator

Positions	On Board	Available	Deployed	Pending Hire
10	9	4	5	1

As of: 06/14/2013

MCOV Fleet / Deployment Status



MCOV FLEET STATUS						MCOV DISASTER SUPPORT DEPLOYMENTS					
Location	Units Assigned	Available FMC	Deployed Committed	PMC	NMC	DR-State	OPCON	En Route	Unit Prep	Open Request	Notes:
DC Cumberland	2	1			1	DR-4116-IL	1				
MERS Maynard	1	1				DR-4117-OK	7				
MERS Frederick	8	7	1								
MERS Thomasville	14	13			1						
DC Ft Worth	20	11	7		2						
MERS Denver	2	2									
MERS Bothell	4	3			1						
Sacramento	4	4									
TOTAL	55	42	8	0	5	TOTAL	8	0	0	0	
Included in above totals, units in route for turn-in.		2									

Fully Mission Capable	50
Partially Mission Capable	0
Non-Mission Capable	5
Total Not Deployed	47

Data as of: 06/13/13 @ 1500

Active IA Disasters - Referral Status & Awards



FEMA

Active IA Disasters

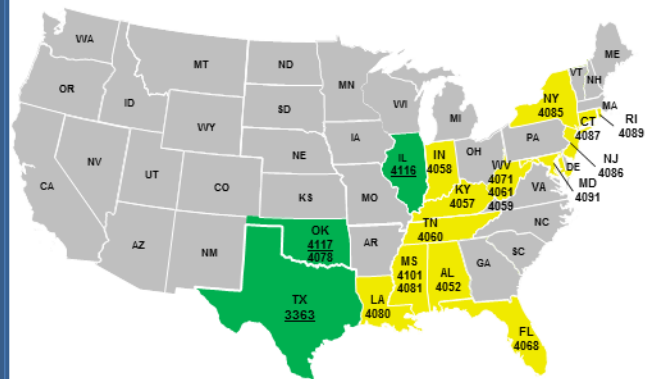

Legend

# of DRs	
3	Open Registration Period (60 days from Declaration, unless extended)
17	IHP Active – IHP Assistance period remains open (18 Months from Declaration)

Total IHP Awards

Total Awards:
282,968
Total Max Grants:
7,382

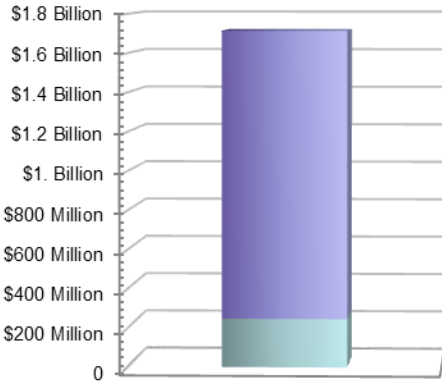

IHP Referral Status

- Approved - 282,968
- Ineligible - 286,451
- Withdrawn - 30,891
- Pending (FEMA) - 4,888
- Pending (Applicant) - 67,205

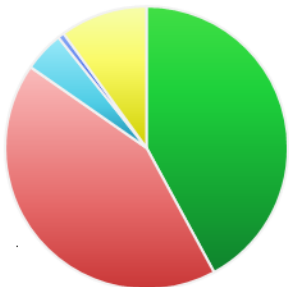

Total Referrals - 672,403

Average IHP Awards

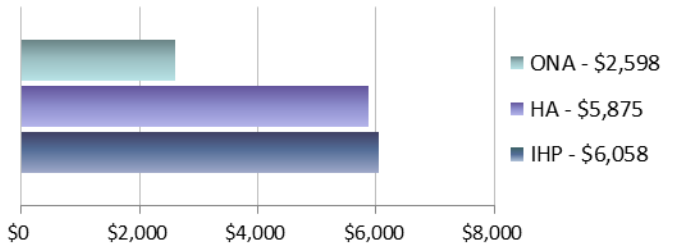

20 Total IHP Active Disasters (All information on this slide reflects data for these disasters)

Max Grants = Applicants awarded maximum IHP (\$31,900 as of FY 2013)

Data as of: 06/13/13 @ 1500

IA Registration Statistics



IA Registrations and IHP Amounts as of June 13, 2013 @ 1500

DR/EM # - State	Registrations	Approved Applicants	Total HA Approved	Total ONA Approved	Total IHP Approved
3363 - TX	787	213	\$331,467	\$398,268	\$729,735
4116 - IL	53,596	35,149	\$81,756,228	\$11,916,728	\$93,672,955
4117 - OK	9,819	1,284	\$4,168,037	\$1,883,221	\$6,051,258
Totals	64,202	36,646	\$86,255,731	\$14,198,217	\$100,453,948
24 hour change	+1,413	+912	+\$1,836,877	+\$452,275	+\$2,289,152

NPSC Call Data for June 12, 2013

Total Calls Answered (Help Line + Registration Intake)	5,211
Average time to answer call	13 seconds
Maximum/Minimum time to answer a call	29 seconds / 9 seconds

Housing Inspection Statistics



Inspection Data as of June 13, 2013 @ 1500

DR/EM # - State	Inspectors	Inspections Assigned	Inspections Completed	Inspection % Complete	Turnaround Time (Days)
3363 - TX	2	400	393	98.25%	1.2
4116 - IL	123	50,437	49,006	97.16%	1.3
4117 - OK	24	3,847	2,753	71.56%	1.4
Totals	149	54,684	52,152	95.37%	1.3
24 hour change	+1	+1,241	+1,283	+0.19%	0.00

FEMA Workforce Status Report



Workforce Type	Total	Available To Deploy	Committed To Other Activities (All Exemptions)	Deployed	Operational Readiness
Reservist	6,483	3,302 (49%)	749 (12%)	2,432 (39%)	Mission Capable
Cadre of On-Call Response Employees (CORE)	2,578	961 (36%)	8 (0%)	1,609 (64%)	Mission Capable
Permanent Full Time (PFT)	4,979	4,391 (87%)	7 (0%)	581 (13%)	Mission Capable
FEMA Corps	336	0 (0%)	171 (51%)	165 (49%)	Deployed/Mission Capable
DHS Surge Capacity Force	3,734	642 (15%)	*3,092 (85%)	0 (0%)	Awaiting DHS/FEMA Activation
Workforce Totals	18,110	9,296 (51%)	4,027 (22%)	4,787 (27%)	

■ = <70% Deployed/Mission Capable ■ = >80% Deployed
■ = 70% - 79% Deployed/Partially Mission Capable ■ = >80% Committed to Other Activities-
Awaiting DHS/FEMA Activation

***Deployable based on FEMA's need for DHS activation**

IMAT Status



National Teams							
Team		Status/Location		Team		Status/Location	
BLUE		NYC		WHITE		OK	
Regional Teams							
Team	Status	Team	Status	Team	Status		
Region I	NH	Region V	IL	Region VIII	ND/SD		
Region II		Region VI-1	OK	Region IX-1			
Region III		Region VI-2	TX	Region IX-2			
Region IV-1		Region VII		Region X			
Region IV-2							

= Available/Mission Capable
 = Assigned/Deployed
 = Available/Partially Mission Capable
 = Not Mission Capable

Urban Search & Rescue



INCIDENT SUPPORT TEAMS (Red-White-Blue) – Monthly On Call Rotation											
JAN	FEB	MAR	APR	MAY	JUN	JUL	AUG	SEP		NOV	DEC
WEST				CENTRAL				EAST			
Team	Status	Team	Status	Team	Status	Team	Status	Team	Status	Team	Status
CA-TF1	Available	AZ-TF1	Available	FL-TF1	Available						
CA-TF2	Available	CO-TF1	Available	FL-TF2	Available						
CA-TF3	Available	IN-TF1	Available	MA-TF1	Available						
CA-TF4	Available	MO-TF1	Available	MD-TF1	Available						
CA-TF5	Available	NE-TF1	Available	NY-TF1	Available						
CA-TF6	Available	NM-TF1	Non-operational	PA-TF1	Conditionally Available						
CA-TF7	Available	NV-TF1	Conditionally Available	VA-TF1	Available						
CA-TF8	Available	TN-TF1	Conditionally Available	VA-TF2	Available						
WA-TF1	Available	TX-TF1	Available	OH-TF1	Available						
		UT-TF1	Available								

= Available/Mission Capable
 = Available/Partially Mission Capable

= Assigned/Deployed
 = Out-of-Service

RRCC / Regional Watch Center Status



Region	RRCC	Regional Watch Center
I	Watch/Steady State	Maynard MOC (24/7)
II	Watch/Steady State	24/7
III	Watch/Steady State	24/7
IV	Watch/Steady State	24/7
V	Watch/Steady State	24/7
VI	Watch/Steady State	Denton MOC (24/7)
VII	Watch/Steady State	24/7
VIII	Watch/Steady State	Denver MOC (24/7)
IX	Watch/Steady State	24/7
X	Watch/Steady State	Bothell MOC (24/7)

National Team Status



Team/Status	Current Location	Remarks
National Watch Center	Washington, DC	Watch/Steady State
NRCC	Washington, DC	Not Activated
HLT	Miami, FL	Activated
DEST	Washington, DC	Not Activated
Mission Capable	Partially Mission Capable	Not Mission Capable



FEMA

FEMA's mission is to support our citizens and first responders to ensure that as a nation we work together to build, sustain, and improve our capability to prepare for, protect against, respond to, recover from, and mitigate all hazards.