



FEMA

Daily Operations Briefing

Tuesday, June 11, 2013

As of 8:30 a.m. EDT

Significant Activity: June 10 - 11



Significant Events: None

Tropical Activity:

- Atlantic – Tropical cyclone activity not expected in the next 48 hours
- Eastern Pacific – Area 1 (10%)
- Central Pacific – No tropical cyclones are expected through Thursday morning

Significant Weather:

- Rain & thunderstorms: Southeast to New England
- Slight risk of severe thunderstorms: Northern Plains to Ohio Valley
- Red Flag Warnings: CO, KS, NV, UT & NM
- Critical Fire Weather Areas: CO & NM
- Space Weather: No space weather storms observed or predicted

Earthquake Activity: No significant activity

Declaration Activity:

- Presidential Disaster Declaration Request – Republic of the Marshall Islands
- Major Disaster Declaration Request – Michigan

Atlantic – Tropical Outlook

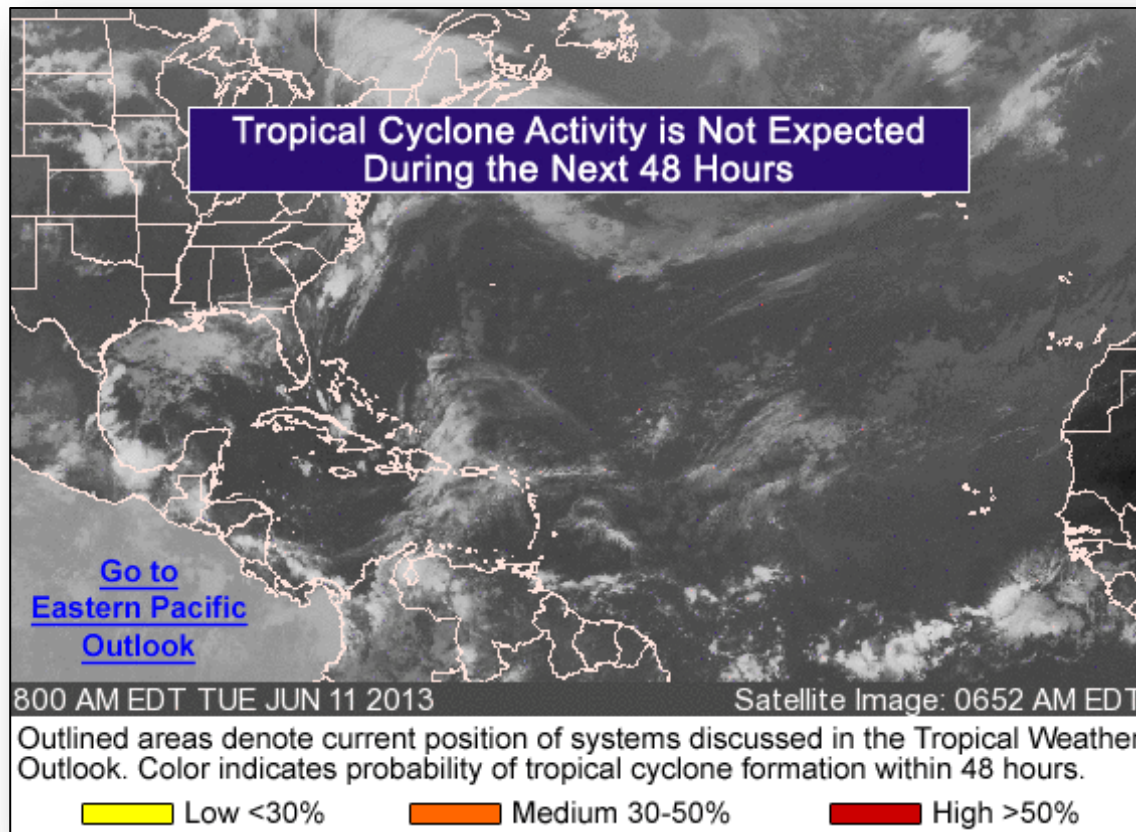

Eastern Pacific – Tropical Outlook

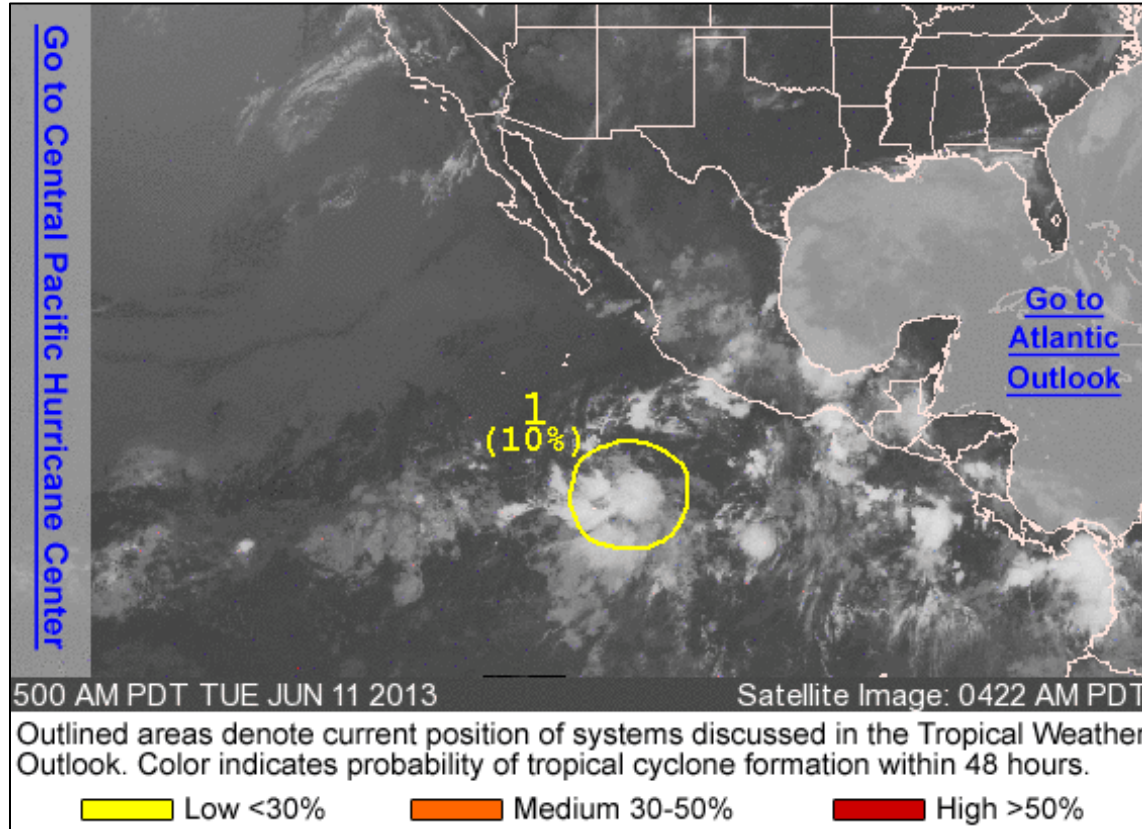

Eastern – Area 1

As of 8:00 a.m. EDT

- An area of disturbed weather located about 600 miles SSW of Manzanillo MX
- Development should be slow to occur as it moves WNW at 10 MPH
- LOW chance (10%) of becoming tropical cyclone next 48 hours

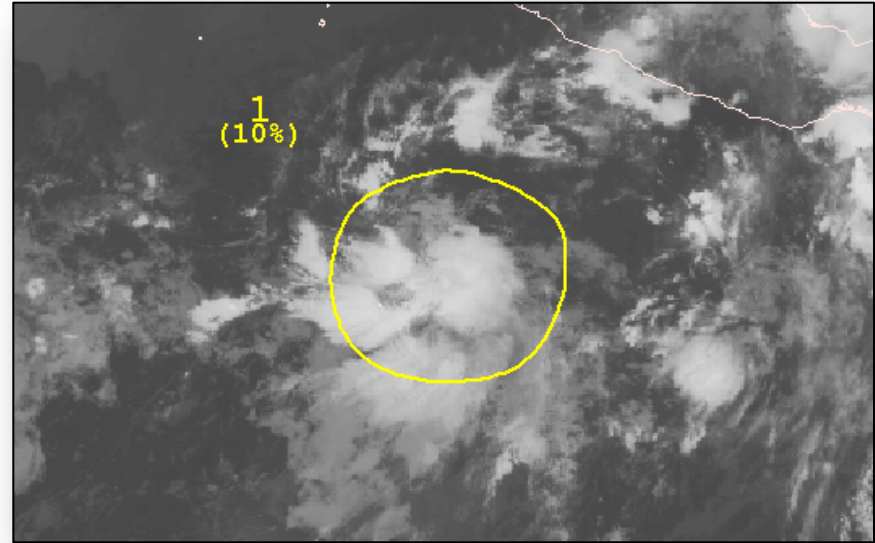

Central Pacific – Tropical Outlook

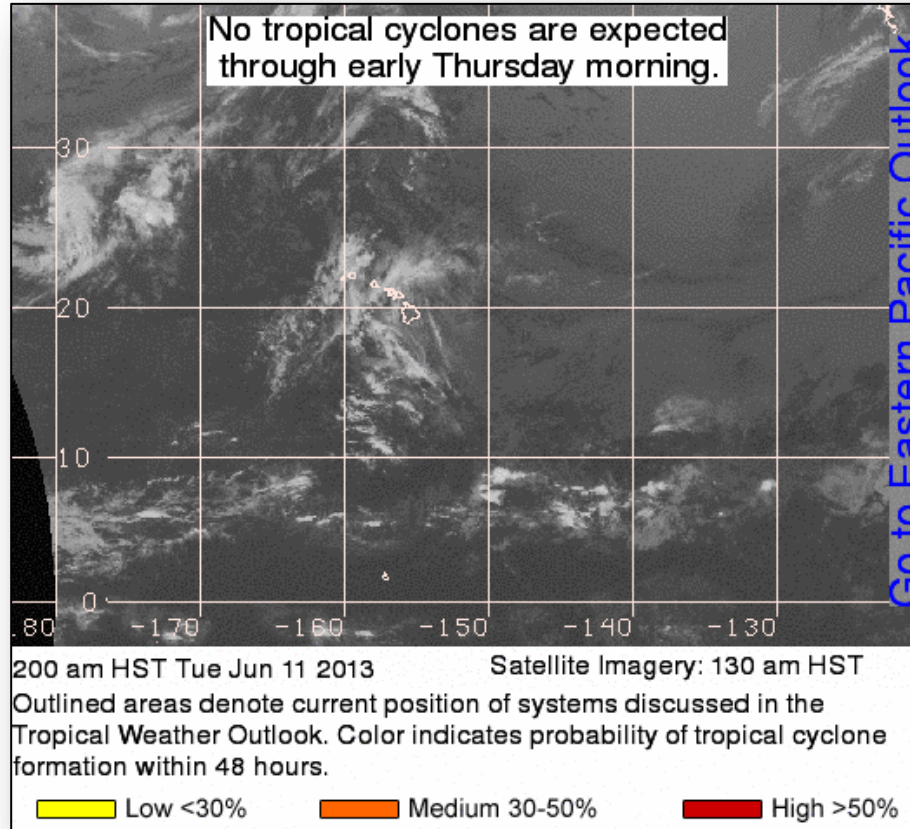

National Weather Forecast

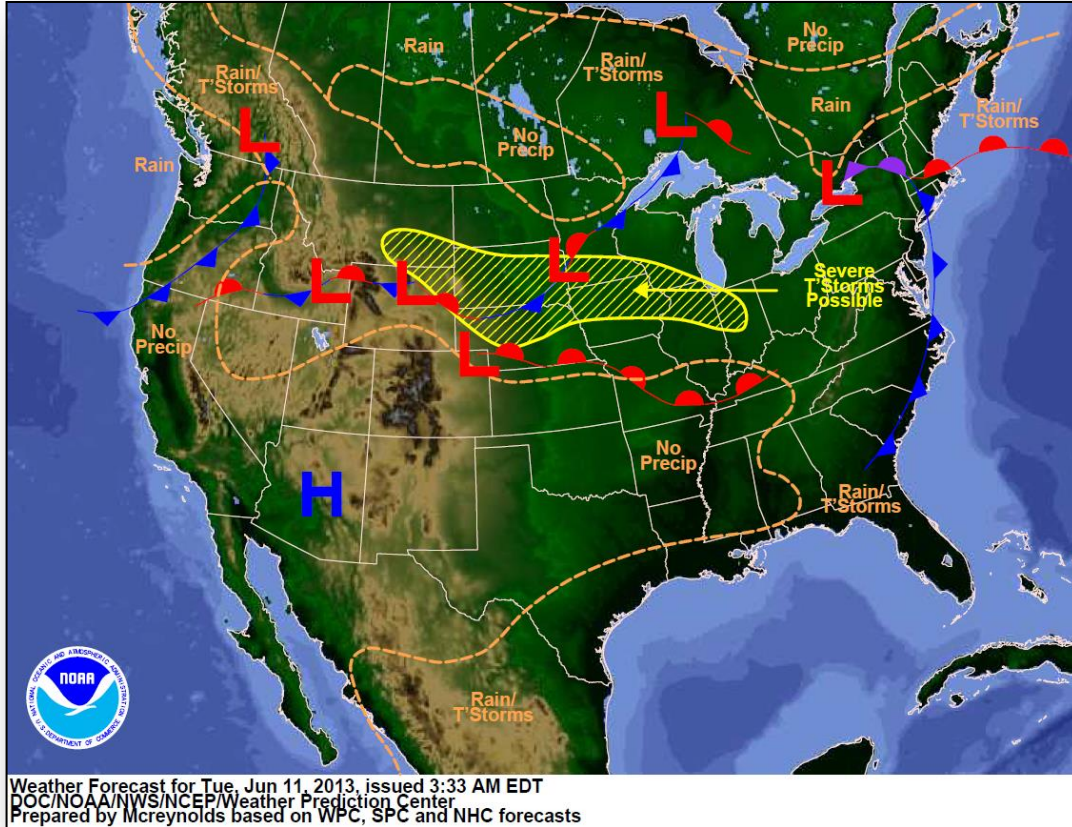

Active Watches/Warnings

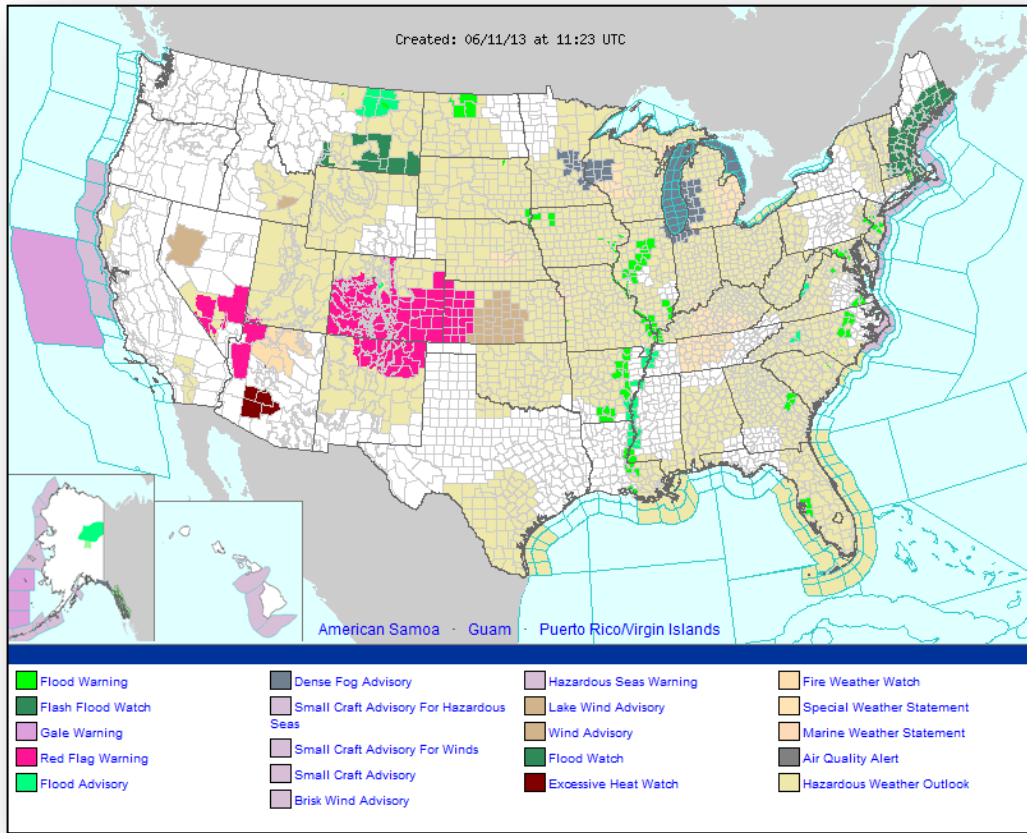

Precipitation Forecast Days 1-3

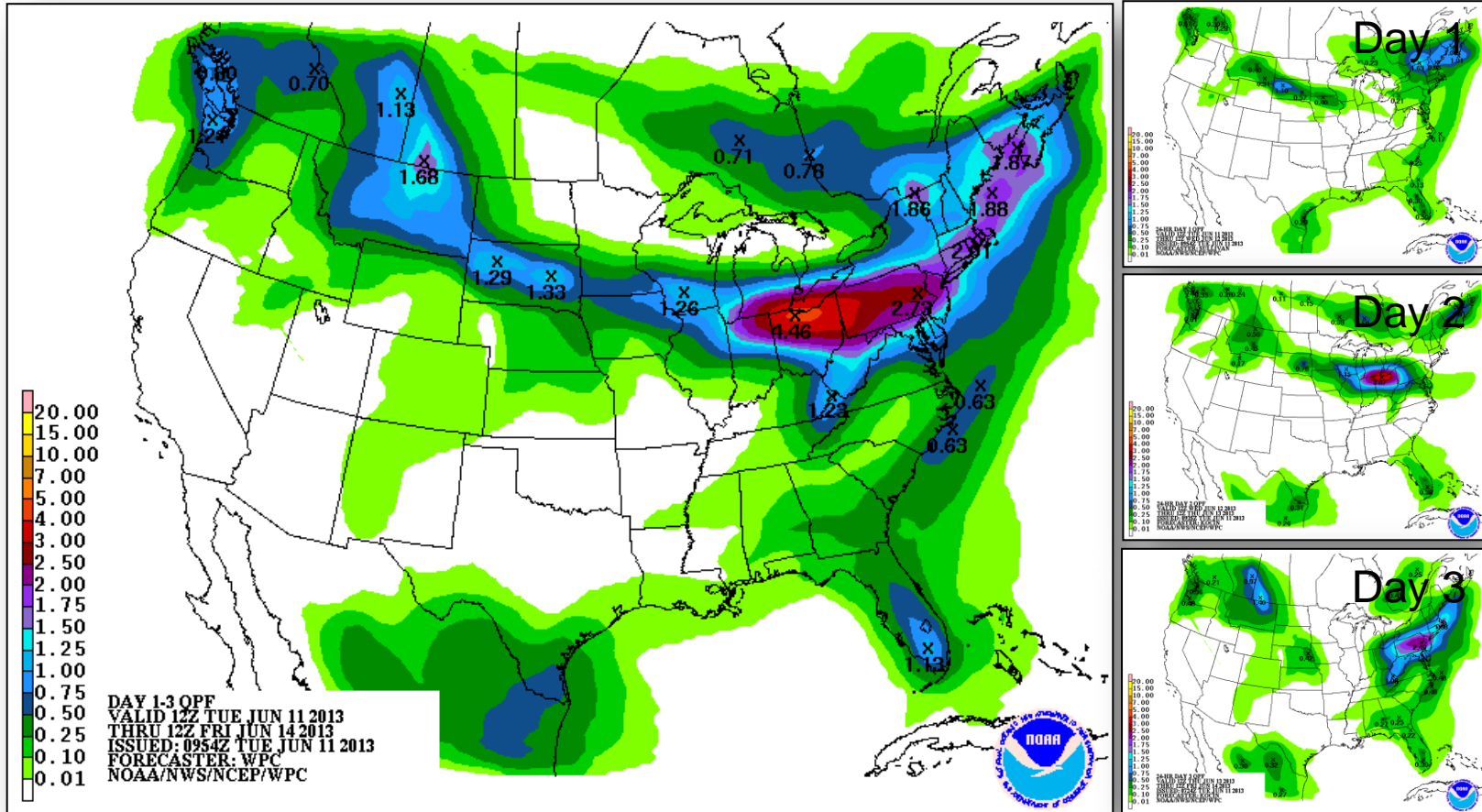

Significant River Flood Outlook



FEMA

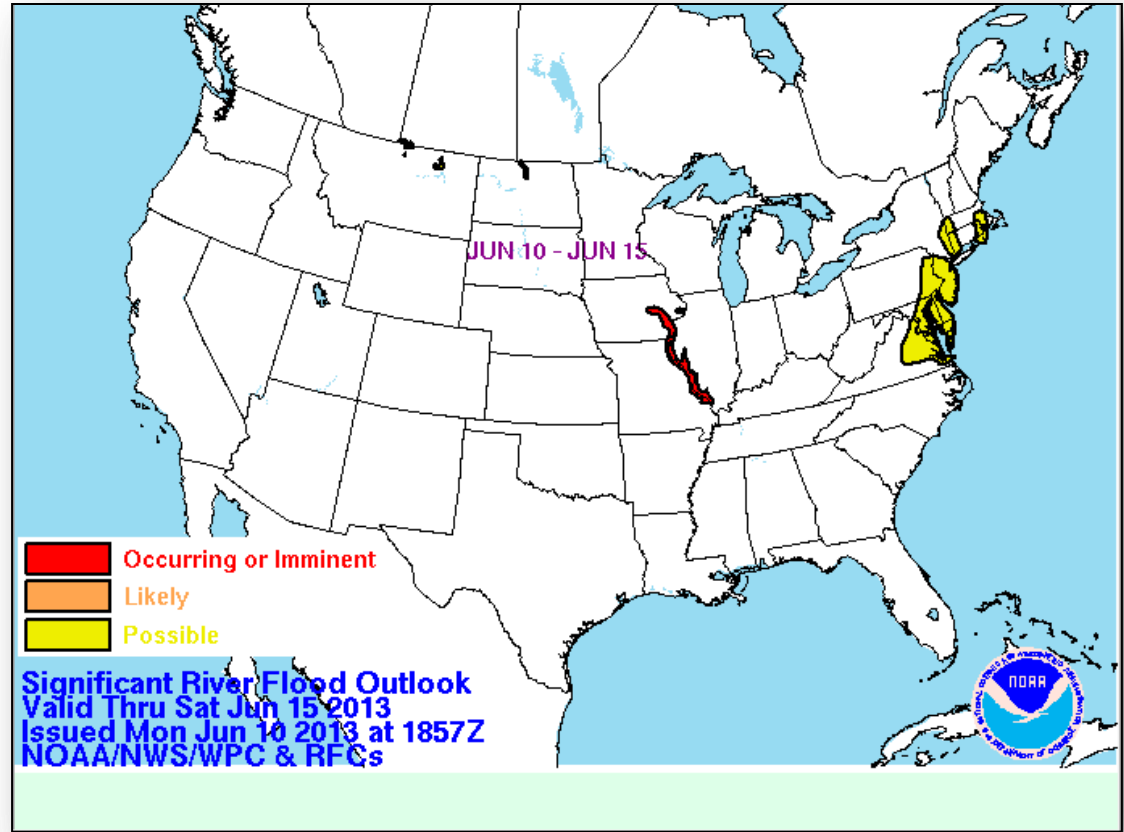

Convective Outlooks Days 1 – 3

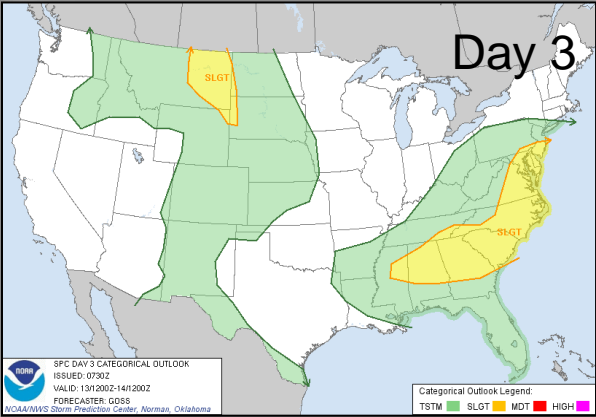
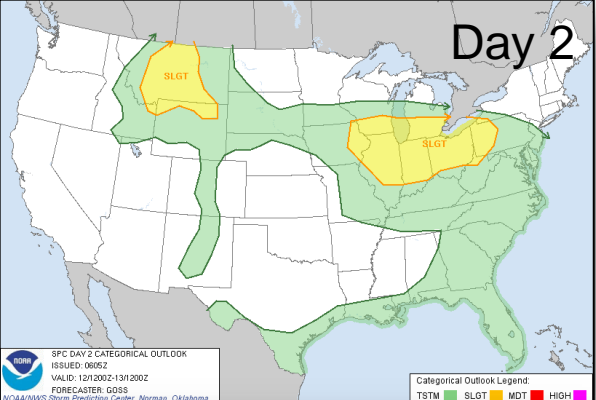
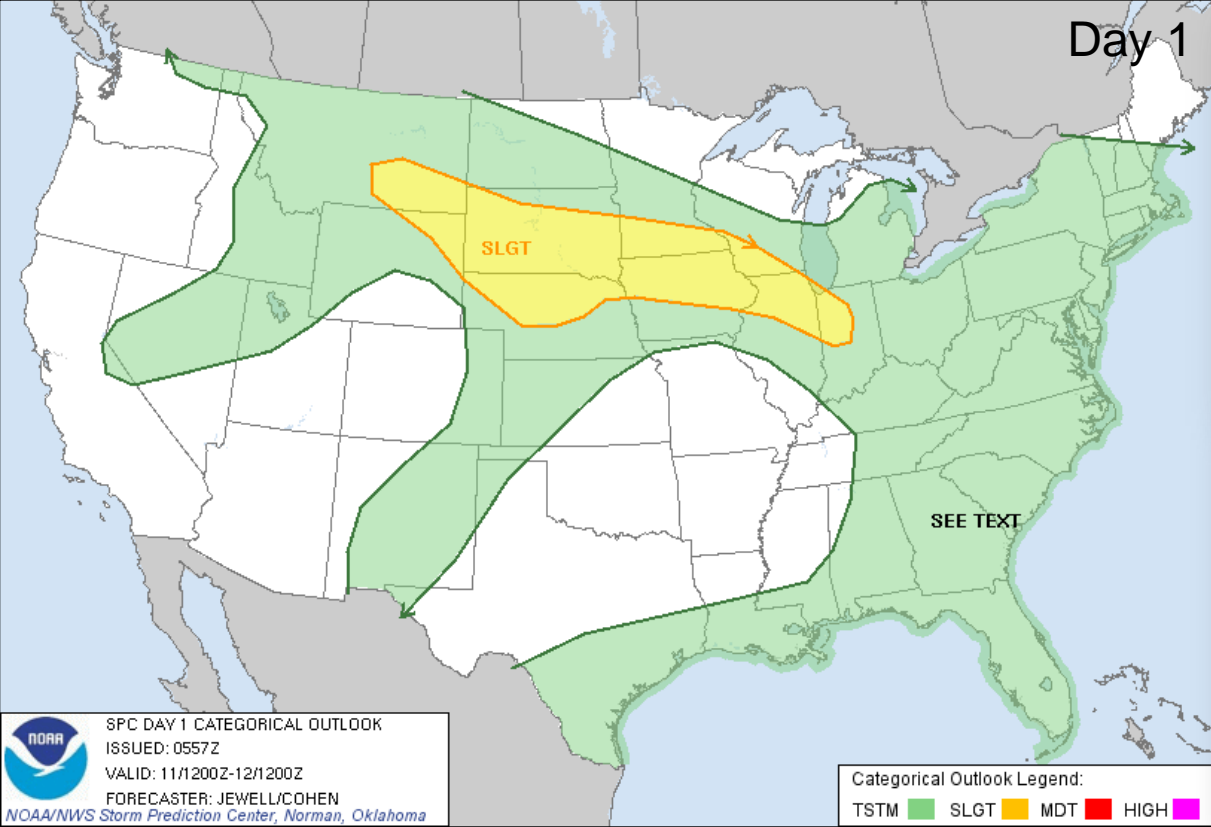

Critical Fire Weather Areas Days 1 – 8

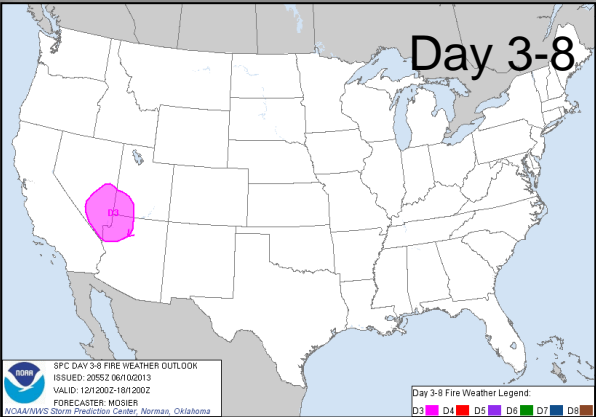
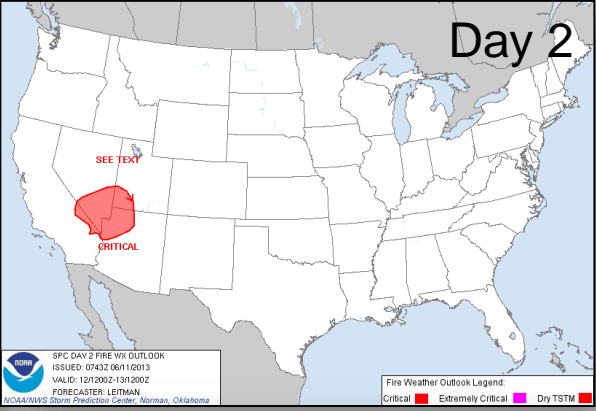
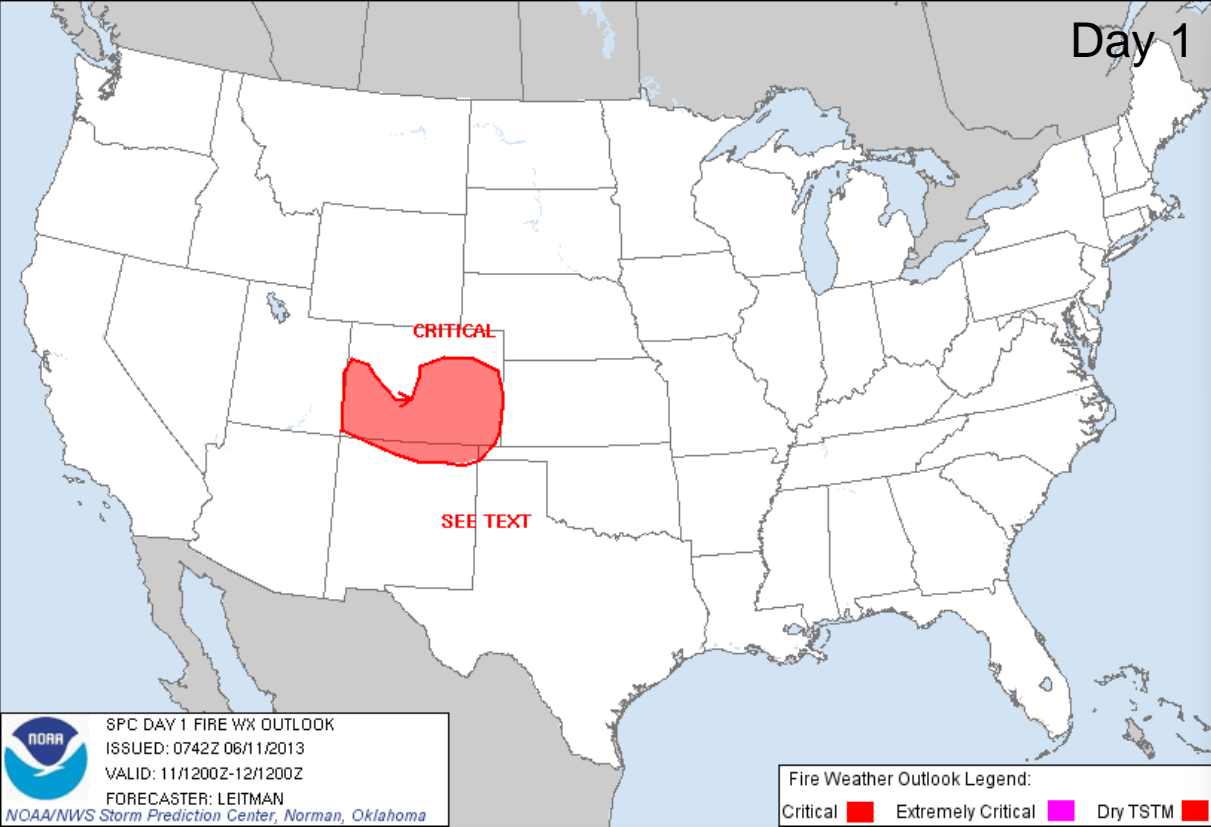

Hazard Outlook: June 13 -17

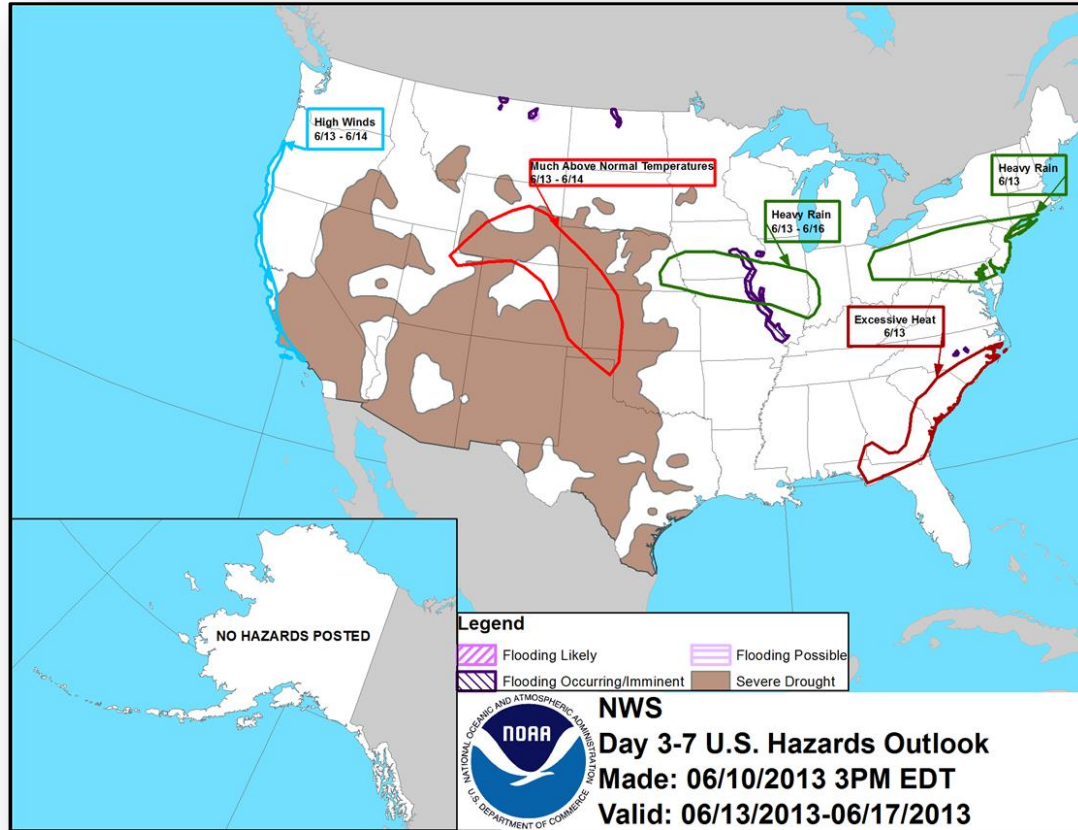

Space Weather

NOAA Scales Activity Range 1 (minor) to 5 (extreme)	Past 24 Hours	Current	Next 24 Hours
Space Weather Activity:	None	None	None
• Geomagnetic Storms	None	None	None
• Solar Radiation Storms	None	None	None
• Radio Blackouts	None	None	None

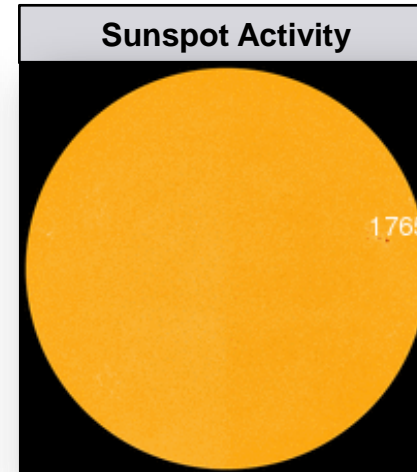
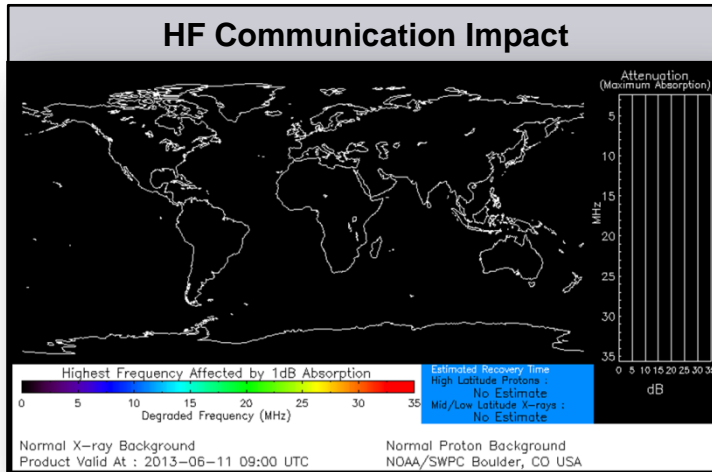

U.S. Wildland Fire Preparedness Levels



National Preparedness Level: 2

Description: Several Geographic Areas are experiencing high to extreme fire danger. Wildland fire activity is increasing and large fires are occurring in one or more Geographic Areas. Minimal mobilization of resources from other Geographic Areas is occurring. There is moderate commitment of national resources with the potential to mobilize additional resources from other Geographic Areas.

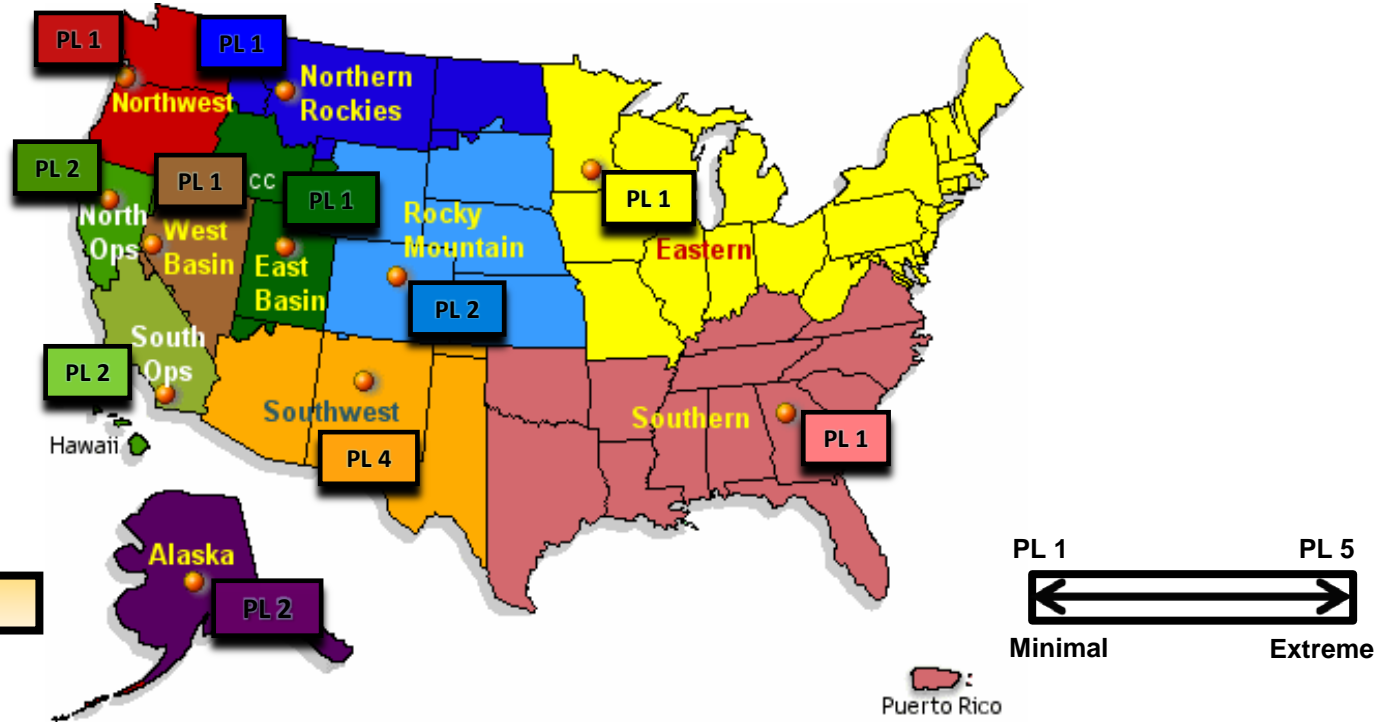

As of June 11, 2013



National Fire Activity

As of June 11, 2013:

- National Preparedness Level: 2
- Initial Attack Activity: Light (133 new fires)
- New Large Fires: 2
- Large Fires Contained: 1
- Uncontained Large Fires: 7
- Type 1 IMT(s) Committed: 0
- Type 2 IMT(s) Committed: 4
- States Affected: NM, AZ, CA, AK, & WA

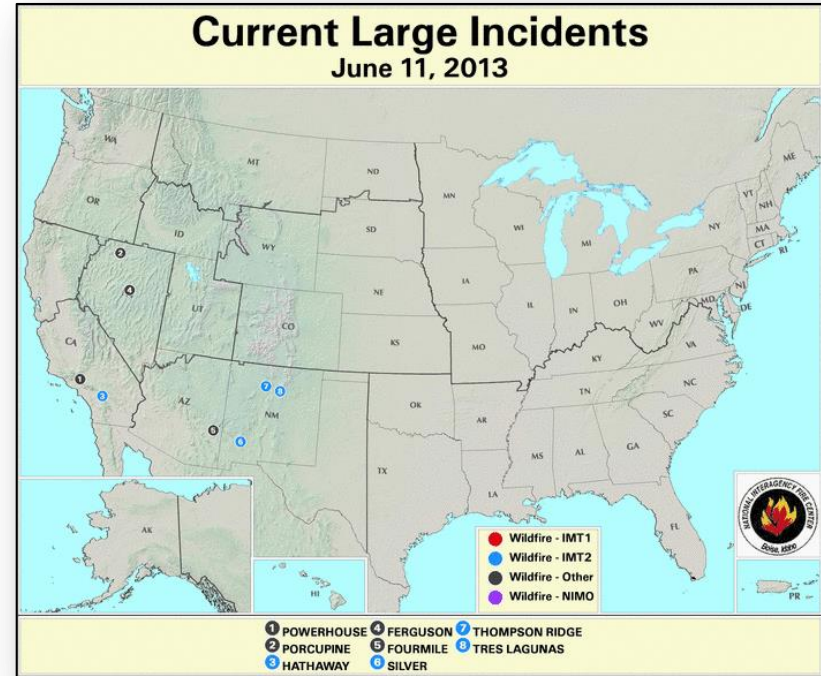

Presidential Disaster Declaration Request



June 5, 2013

- President of Republic of Marshall Islands (RMI) requested a Presidential Disaster Declaration
- Under the Compact of Free Association (Stafford Act does not apply)
- For Severe Drought in northern part of RMI (pop 6,384)
- Requesting:
 - Humanitarian relief efforts
 - Recovery assistance

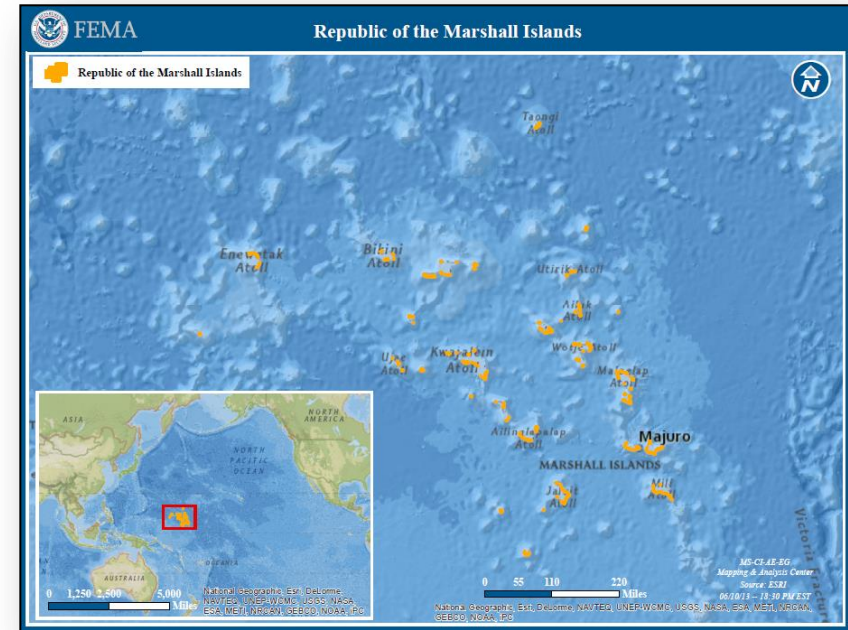

Major Disaster Declaration Request - MI



June 7, 2013

- Governor requested Major Disaster Declaration for State of Michigan
- For flooding that occurred April 16 to May 14, 2013
- Requested:
 - Public Assistance for 16 counties
 - Hazard Mitigation statewide

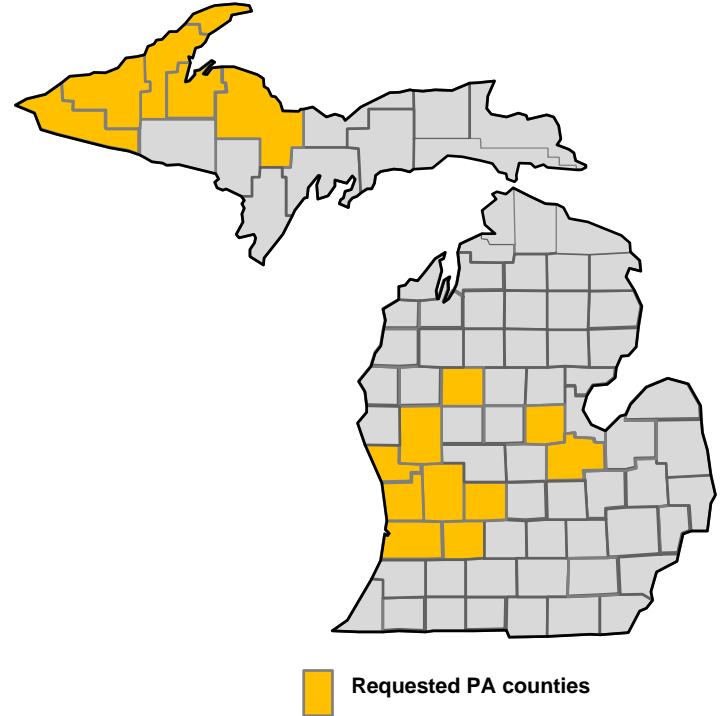

Disaster Requests & Declarations



Declaration Requests in Process		Requests APPROVED (since last report)	Requests DENIED (since last report)
5	Date Requested	0	0
TX – DR Explosion	May 16, 2013		
TX – DR (Appeal) Explosion	May 30, 2013		
VT – DR Severe Storms and Flooding	June 4, 2013		
RMI – DR Drought* <small>*This request was made pursuant to the Compact of Free Association.</small>	June 5, 2013		
MI – DR Flooding	June 7, 2013		

Joint Preliminary Damage Assessments



Region	State / Location	Event	IA/PA	Number of Counties		Start – End
				Requested	Complete	
VI	OK	Severe Storms & Tornadoes May 20	PA	5	5	6/3 – 6/10
VI	OK	Tornadoes May 31	IA	7	4	6/3 - TBD
VI	AR	Severe Storms & Flooding May 30	PA	12 (+3)	2	6/6 - TBD
VII	IA	Severe Weather & Flooding May 19 & continuing	PA	54 (+10)	24	6/3 - TBD
VII	Meskwaki Nation	Severe Weather May 19 & continuing	PA	1	1	6/7 – 6/7
VII	MO	Severe Weather May 29 & continuing	IA	7	7	6/5 – 6/8
VIII	MT	Flooding June 5, 2013	PA	15 counties / 2 reservations	0	6/17 - TBD
X	AK	Ice Jam Flooding May 17 & continuing	IA	3 (+1)	1	6/6 – 6/12
			PA	5 (+3)	2	6/6 – 6/11

OFDC Cadre Member Status



Federal Coordinating Officer

Deployed	Detailed	Available	Not Available	Total
22	2	10	2	36
Total Available	Type 1	Type 2	Type 3	Type 4
12*	2	4	4	2

* All Type 1 FCOs are available unless deployed to a Level 1 event

Federal Disaster Recovery Coordinator

Positions	On Board	Available	Deployed	Pending Hire
10	9	4	5	1

As of: 06/05/2013

MCOV Fleet / Deployment Status



MCOV FLEET STATUS						MCOV DISASTER SUPPORT DEPLOYMENTS					
Location	Units Assigned	Available FMC	Deployed Committed	PMC	NMC	DR-State	OPCON	En Route	Unit Prep	Open Request	Notes:
DC Cumberland	2	0			2	DR-4116-IL	3				
MERS Maynard	1	1				DR-4117-OK	11				
MERS Frederick	8	5	3								
MERS Thomasville	14	12			2						
DC Ft Worth	20	8	11		1						
MERS Denver	2	2									
MERS Bothell	4	3			1						
Sacramento	4	4									
TOTAL	55	35	14	0	6	TOTAL	14	0	0	0	
Included in above totals, units in route for turn-in.											

Fully Mission Capable	49
Partially Mission Capable	0
Non-Mission Capable	6
Total Not Deployed	41

Data as of: 06/10/13 @ 1500

IA Registration Statistics



IA Registrations and IHP Amounts as of June 10, 2013 @ 1500

DR/EM # - State	Registrations	Approved Applicants	Total HA Approved	Total ONA Approved	Total IHP Approved
3363 - TX	777	199	\$322,015	\$386,586	\$708,601
4116 - IL	50,358	32,865	\$77,328,273	\$11,058,526	\$88,386,799
4117 - OK	7,669	1,131	\$3,849,568	\$1,578,995	\$5,428,563
Totals	58,804	34,195	\$81,499,855	\$13,024,108	\$94,523,963
24 hour change	+902	+587	+\$1,210,210	+\$367,387	+\$1,577,597

NPSC Call Data for June 9, 2013

Total Calls Answered (Help Line + Registration Intake)	1,228
Average time to answer call	13 seconds
Maximum/Minimum time to answer a call	58 seconds / 8 seconds

Housing Inspection Statistics



Inspection Data as of June 10, 2013 @ 1500

DR/EM # - State	Inspectors	Inspections Assigned	Inspections Completed	Inspection % Complete	Turnaround Time (Days)
3363 - TX	1	382	377	98.69%	1.2
4116 - IL	132	47,239	46,016	97.41%	1.3
4117 - OK	8	2,512	2,367	94.23%	1.4
Totals	141	50,133	48,760	97.26%	1.3
24 hour change	+5	+812	+735	-0.11%	0.01

FEMA Workforce Status Report



Workforce Type	Total	Available To Deploy	Committed To Other Activities (All Exemptions)	Deployed	Operational Readiness
Reservist	6,496	3,222 (49%)	750 (12%)	2,524 (39%)	Mission Capable
Cadre of On-Call Response Employees (CORE)	2,580	956 (36%)	7 (0%)	1,617 (64%)	Mission Capable
Permanent Full Time (PFT)	4,985	4,337 (87%)	5 (0%)	643 (13%)	Mission Capable
FEMA Corps	336	0 (0%)	171 (51%)	165 (49%)	Deployed/Mission Capable
DHS Surge Capacity Force	3,722	642 (15%)	*3,080 (85%)	0 (0%)	Awaiting DHS/FEMA Activation
Workforce Totals	18,119	9,157 (51%)	4,013 (22%)	4,949 (27%)	

■ = <70% Deployed/Mission Capable ■ = >80% Deployed
■ = 70% - 79% Deployed/Partially Mission Capable ■ = >80% Committed to Other Activities-
Awaiting DHS/FEMA Activation

***Deployable based on FEMA's need for DHS activation**

IMAT Status



National Teams							
Team		Status/Location		Team		Status/Location	
BLUE		NYC		WHITE		OK	
Regional Teams							
Team	Status	Team	Status	Team	Status		
Region I	NH	Region V	IL	Region VIII	ND/SD		
Region II		Region VI-1	OK	Region IX-1			
Region III		Region VI-2	TX	Region IX-2			
Region IV-1		Region VII		Region X	AK		
Region IV-2							

= Available/Mission Capable
 = Assigned/Deployed
 = Available/Partially Mission Capable
 = Not Mission Capable

Urban Search & Rescue



INCIDENT SUPPORT TEAMS (Red-White-Blue) – Monthly On Call Rotation											
JAN	FEB	MAR	APR	MAY	JUN	JUL	AUG	SEP		NOV	DEC
WEST				CENTRAL				EAST			
Team	Status	Team	Status	Team	Status	Team	Status	Team	Status	Team	Status
CA-TF1	Available	AZ-TF1	Available	FL-TF1	Available						
CA-TF2	Available	CO-TF1	Available	FL-TF2	Available						
CA-TF3	Available	IN-TF1	Available	MA-TF1	Available						
CA-TF4	Available	MO-TF1	Available	MD-TF1	Available						
CA-TF5	Available	NE-TF1	Available	NY-TF1	Available						
CA-TF6	Available	NM-TF1	Non-operational	PA-TF1	Conditionally Available						
CA-TF7	Available	NV-TF1	Conditionally Available	VA-TF1	Available						
CA-TF8	Available	TN-TF1	Conditionally Available	VA-TF2	Available						
WA-TF1	Available	TX-TF1	Available	OH-TF1	Available						
		UT-TF1	Available								

= Available/Mission Capable
 = Available/Partially Mission Capable

= Assigned/Deployed
 = Out-of-Service

RRCC / Regional Watch Center Status



Region	RRCC	Regional Watch Center
I	Watch/Steady State	Maynard MOC (24/7)
II	Watch/Steady State	24/7
III	Watch/Steady State	24/7
IV	Watch/Steady State	24/7
V	Watch/Steady State	24/7
VI	Watch/Steady State	Denton MOC (24/7)
VII	Watch/Steady State	24/7
VIII	Watch/Steady State	Denver MOC (24/7)
IX	Watch/Steady State	24/7
X	Watch/Steady State	Bothell MOC (24/7)

National Team Status



Team/Status	Current Location	Remarks
National Watch Center	Washington, DC	Watch/Steady State
NRCC	Washington, DC	Not Activated
HLT	Miami, FL	Activated
DEST	Washington, DC	Not Activated
Mission Capable	Partially Mission Capable	Not Mission Capable



FEMA

FEMA's mission is to support our citizens and first responders to ensure that as a nation we work together to build, sustain, and improve our capability to prepare for, protect against, respond to, recover from, and mitigate all hazards.