



# **FEMA**

## **Daily Operations Briefing**

**Monday, June 10, 2013**

**As of 8:30 a.m. EDT**

# Significant Activity: June 7 - 10



**Significant Events:** Post-Tropical Cyclone Andrea Response (Final)

**Tropical Activity:** No activity expected next 48 hours

**Significant Weather:**

- Slight risk of severe thunderstorms – Tennessee/Ohio valleys; Carolinas to Mid-Atlantic
- Flash flooding – Mid-Atlantic to Northeast
- Red Flag Warnings: CA, NV, AZ, UT & CO
- Critical Fire Weather Areas: NV, UT, & AZ
- Space Weather: No space weather storms observed or predicted

**Earthquake Activity:** No significant activity

**Declaration Activity:** No activity

# Atlantic – Tropical Outlook

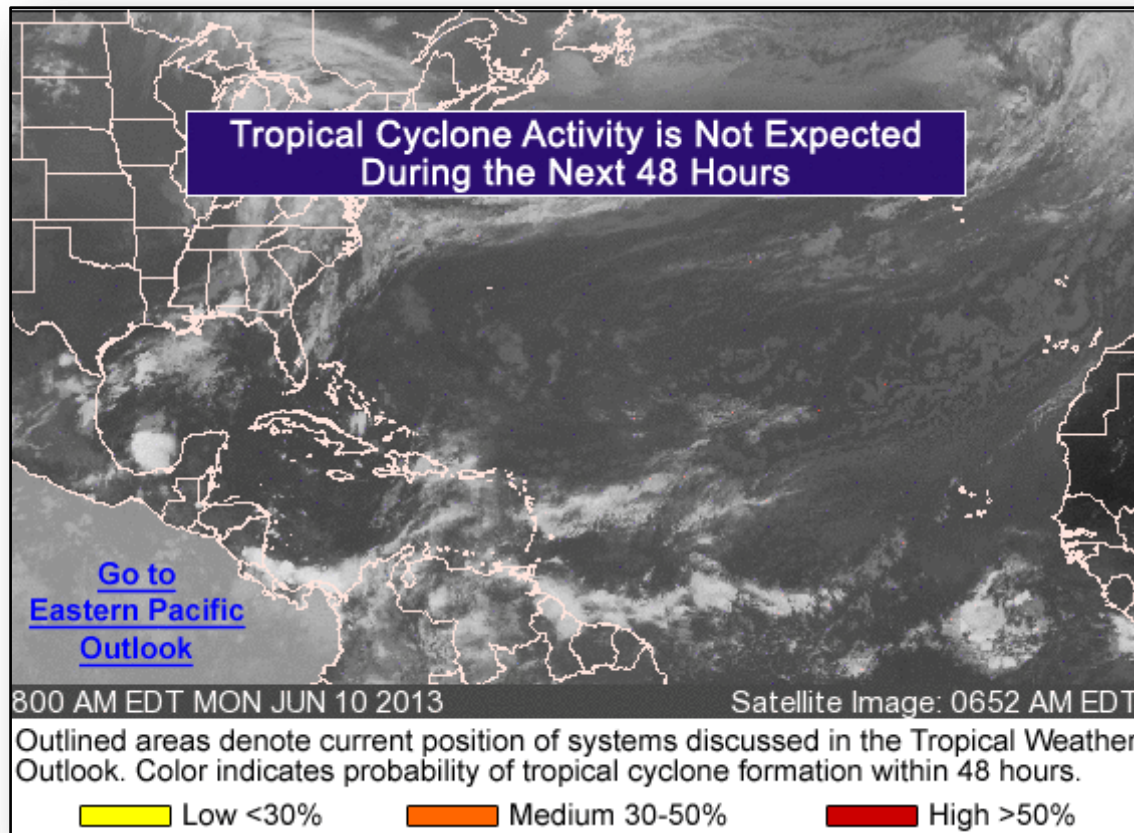

# Eastern Pacific – Tropical Outlook

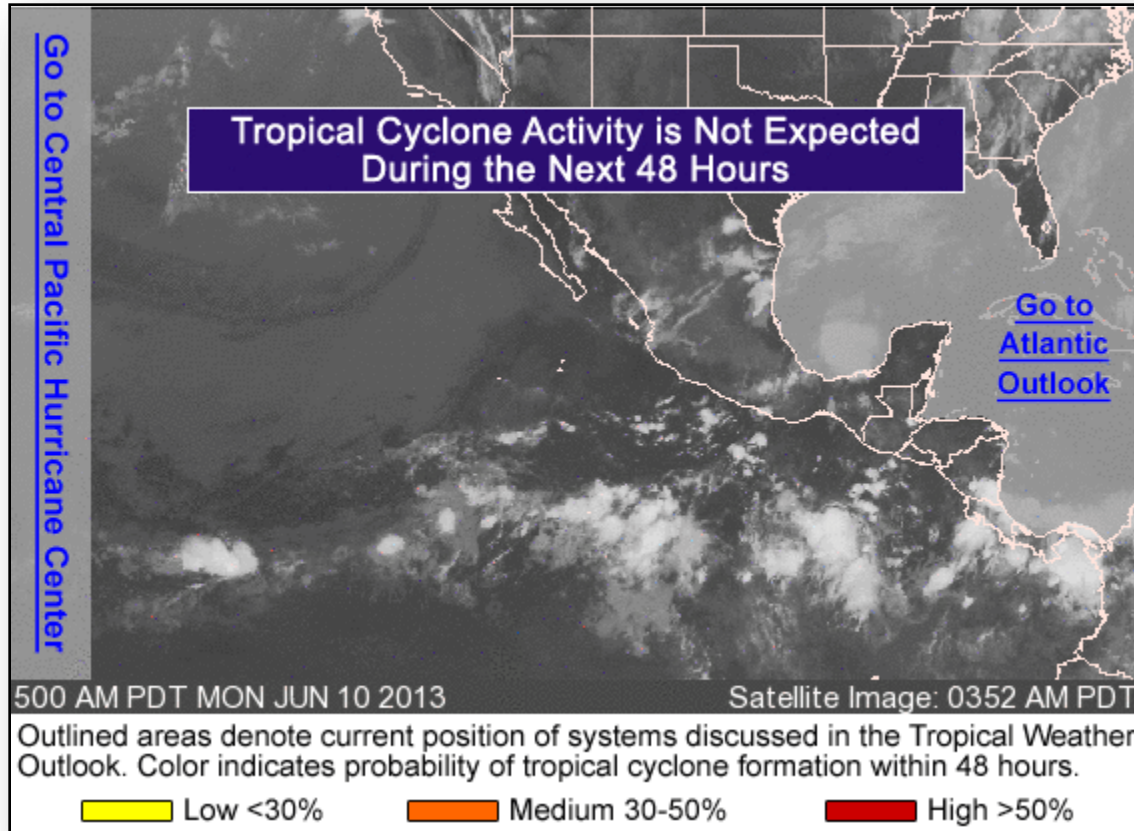

# Central Pacific – Tropical Outlook

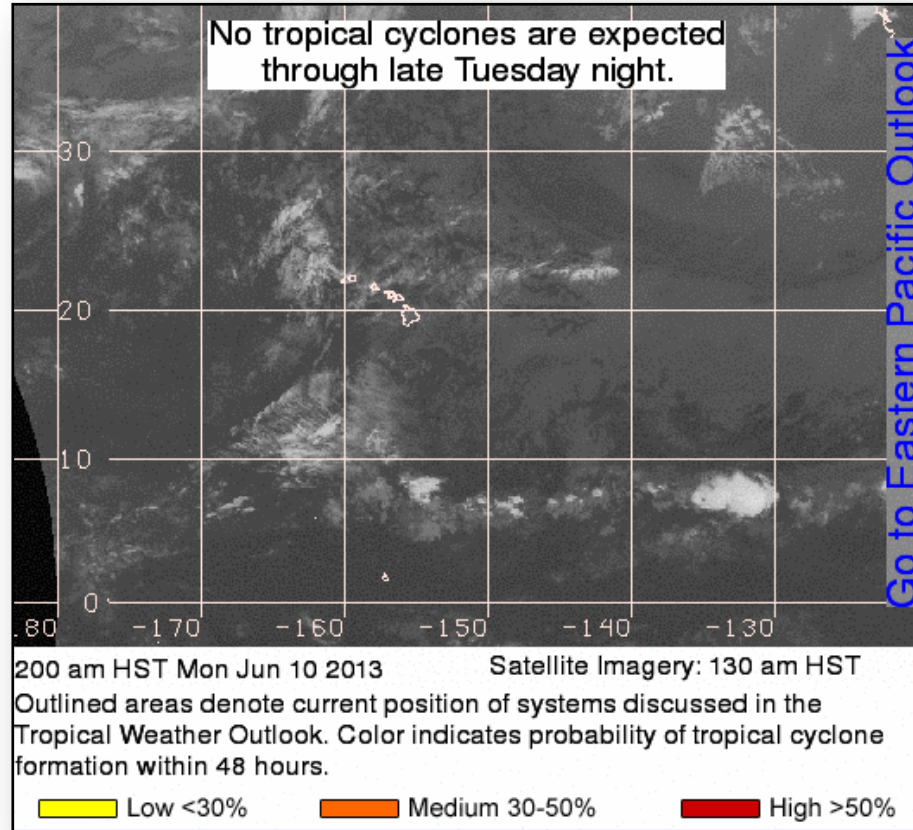

# Post-Tropical Storm Andrea - FINAL

## Summary: (Last advisory issued 11:00 am EDT, June 8)

- TS Andrea made landfall over Florida's Big Bend on Friday, June 7
- Peak wind gusts 58 mph; peak storm surge: 4.5 ft
- 11 tornadoes touched down over FL & NC on June 6
- Confirmed ratings:
  - FL: 5 x EF-0s, 3 x EF-1s, 1 non-rated
  - NC: 1 x EF-0, 1 non-rated
- Notable rainfall totals in FL: North Miami Beach 13.94" & Ft Lauderdale 8.05"
- Daily total rainfall records set Jun 7: CT (6.64"), NY (4.77"), PA (3.82"), & NJ (3.71")

## Impacts:

- Primarily downed trees, localized flooding & property damage from FL to MA
- No fatalities or injuries
- Power restored to most customers across impacted areas
- No shortfalls; no requests for FEMA assistance

## Response: (As of June 8)

- All State EOCs returned to Normal Ops; deployed FEMA Teams are demobilized
- All FEMA Regions returned to Watch/Steady State

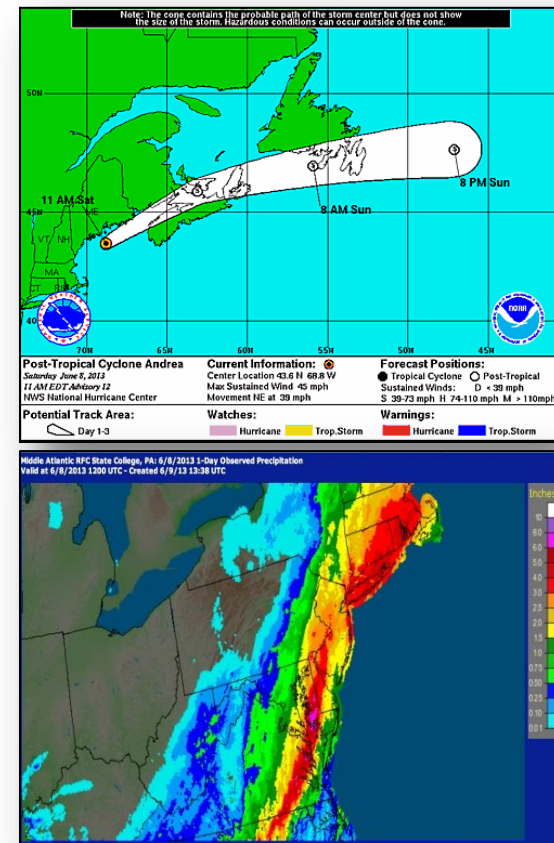



# National Weather Forecast

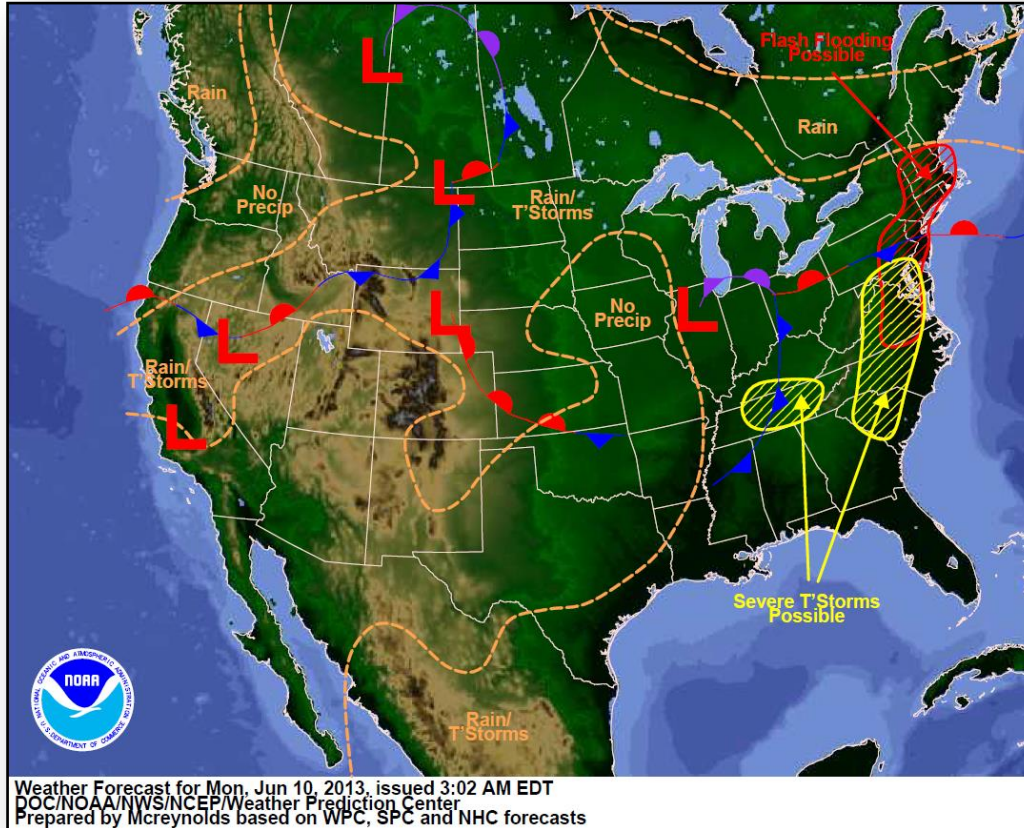

# Active Watches/Warnings

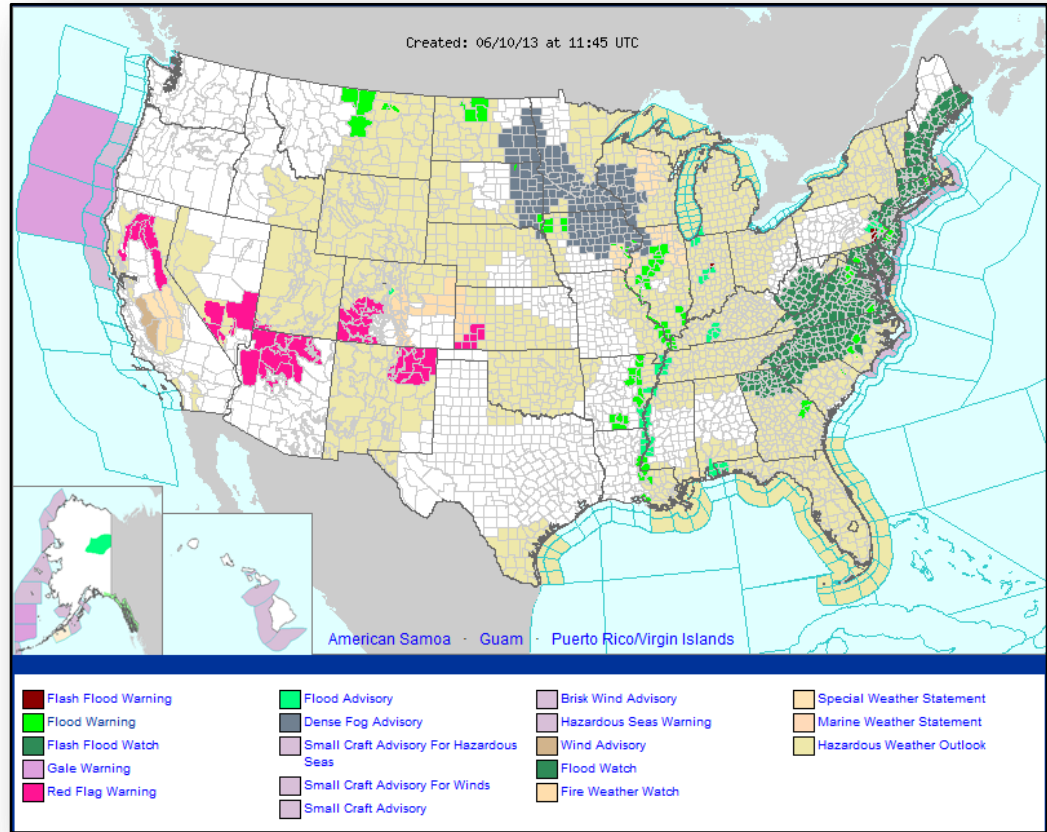



# Precipitation Forecast Days 1-3

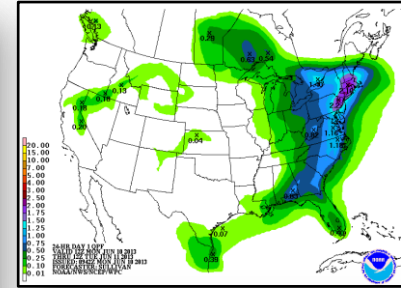
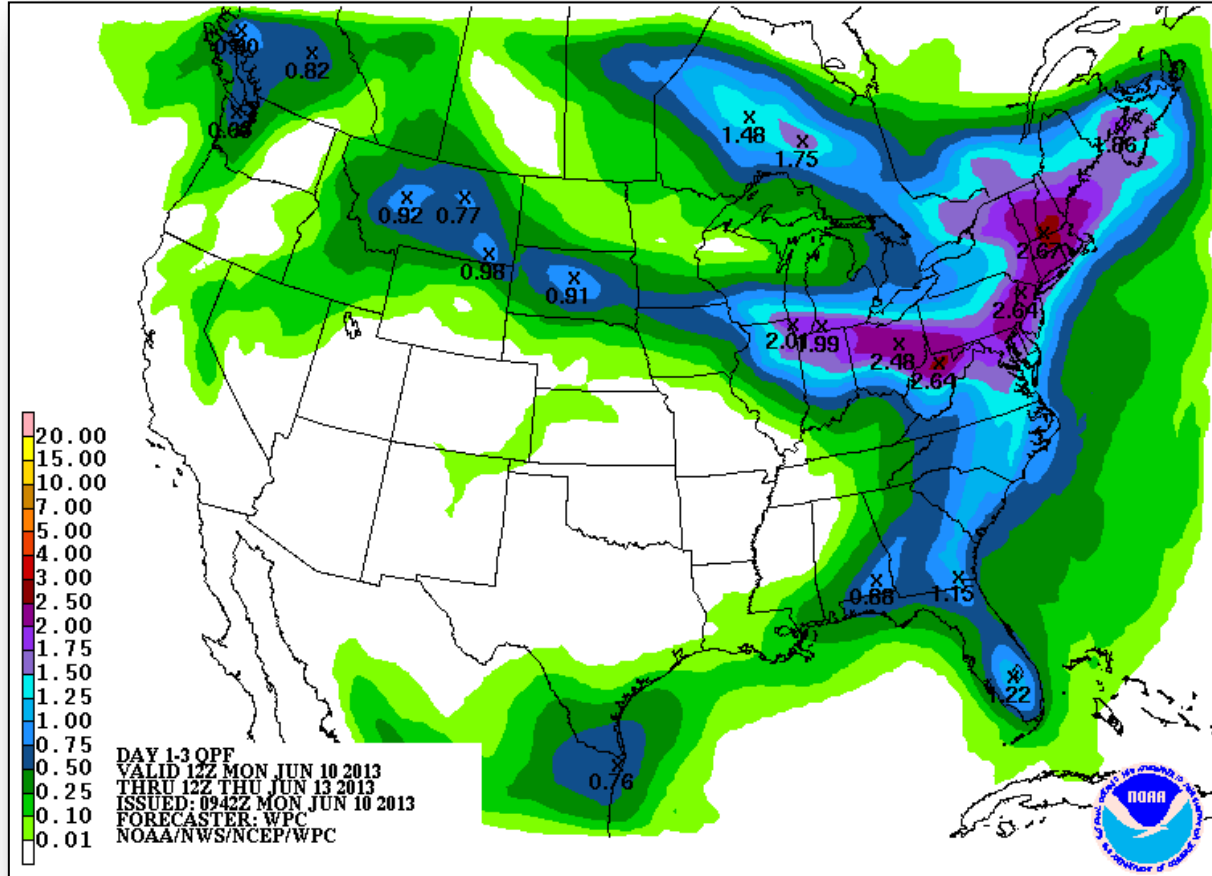

Day 1

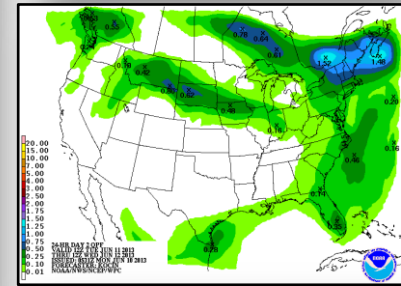

Day 2

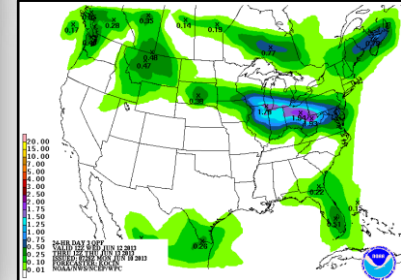

Day 3

# River Forecast – 7 Day

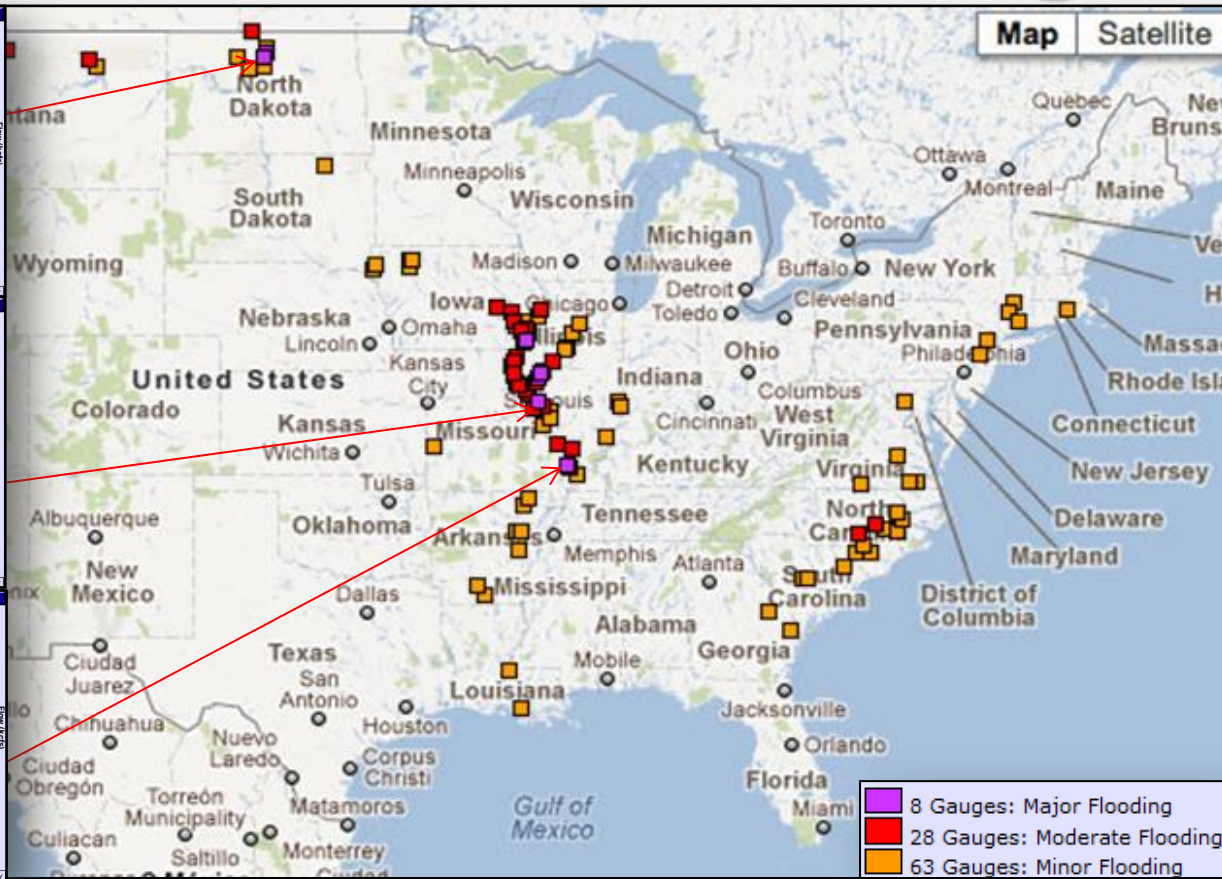
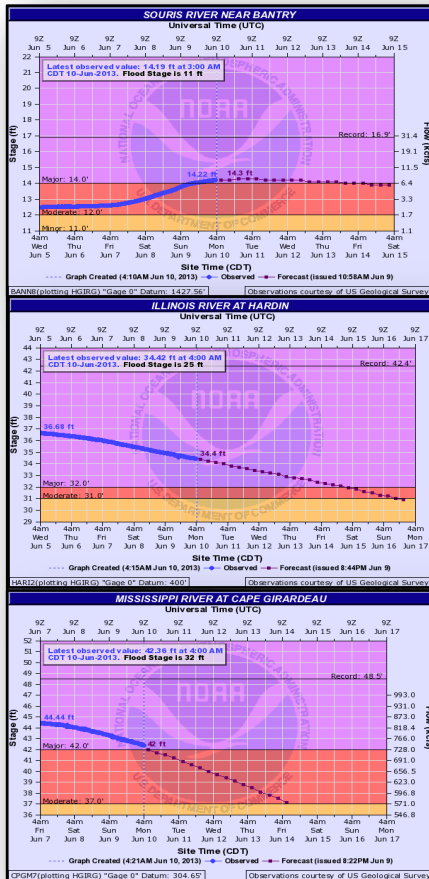

# Convective Outlooks Days 1 – 3

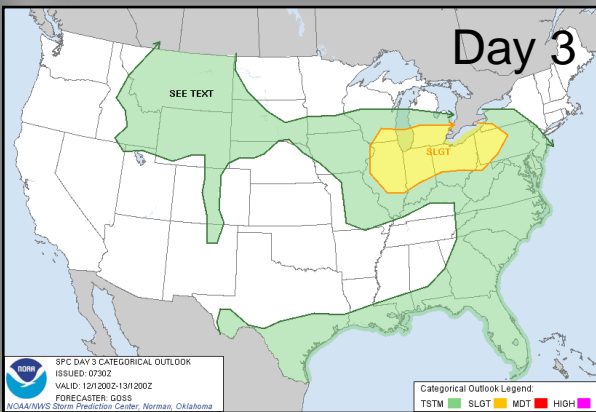
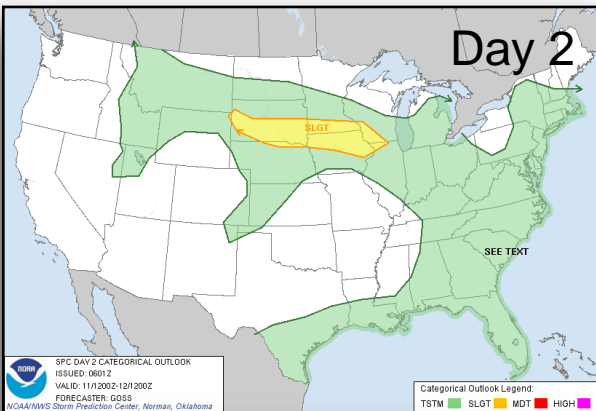
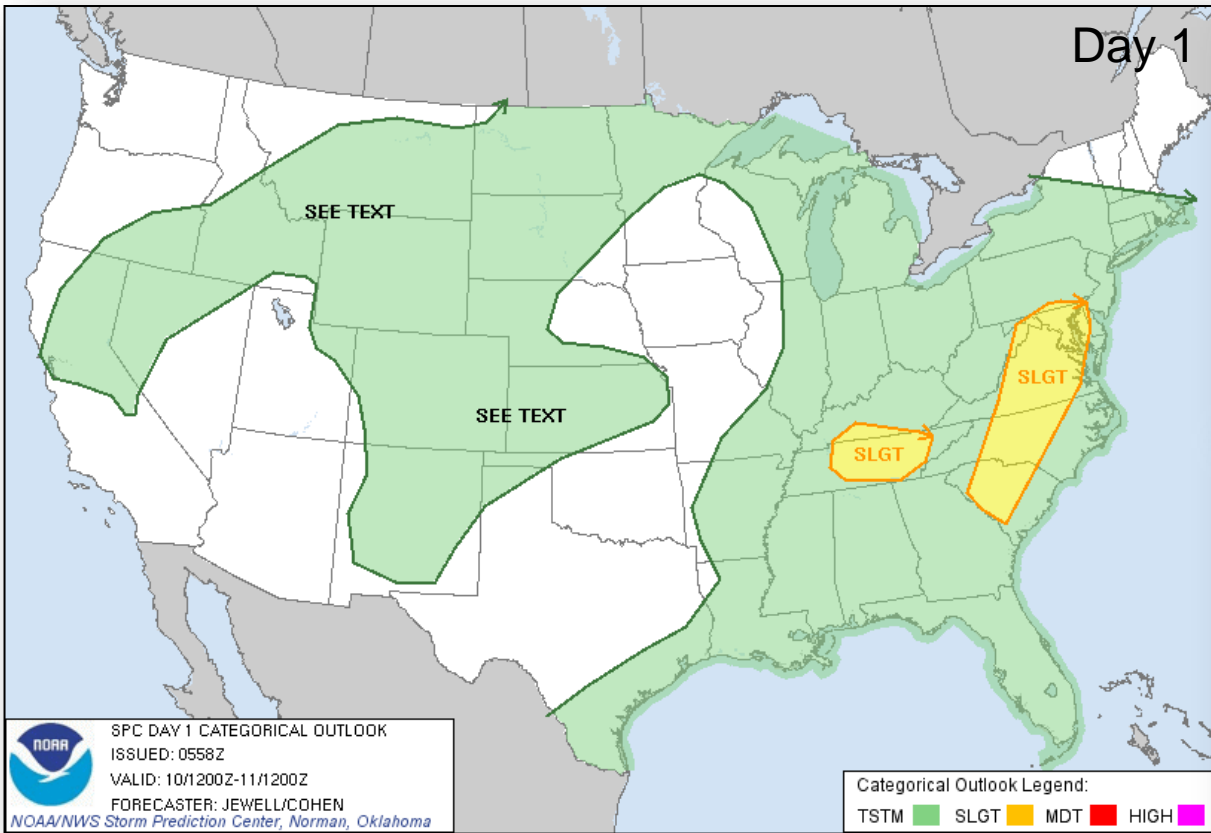

# Critical Fire Weather Areas Days 1 – 8

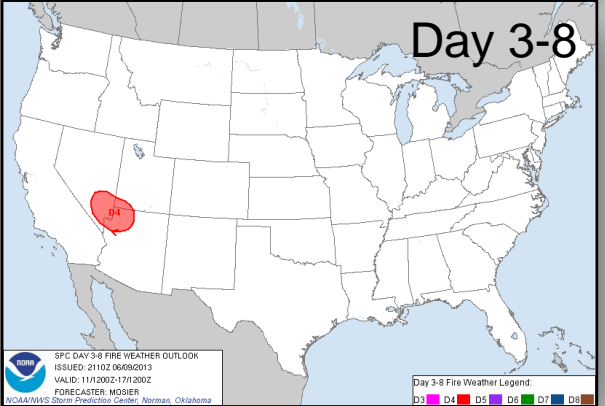
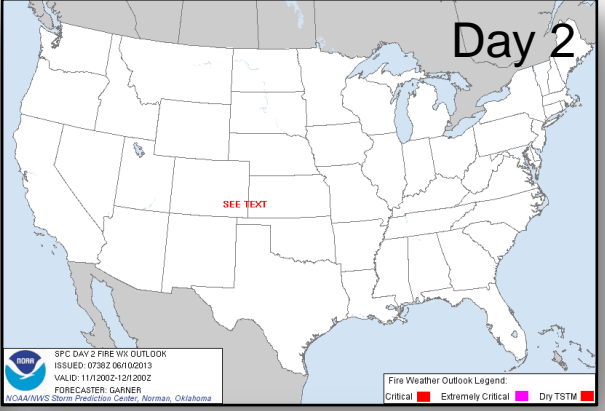
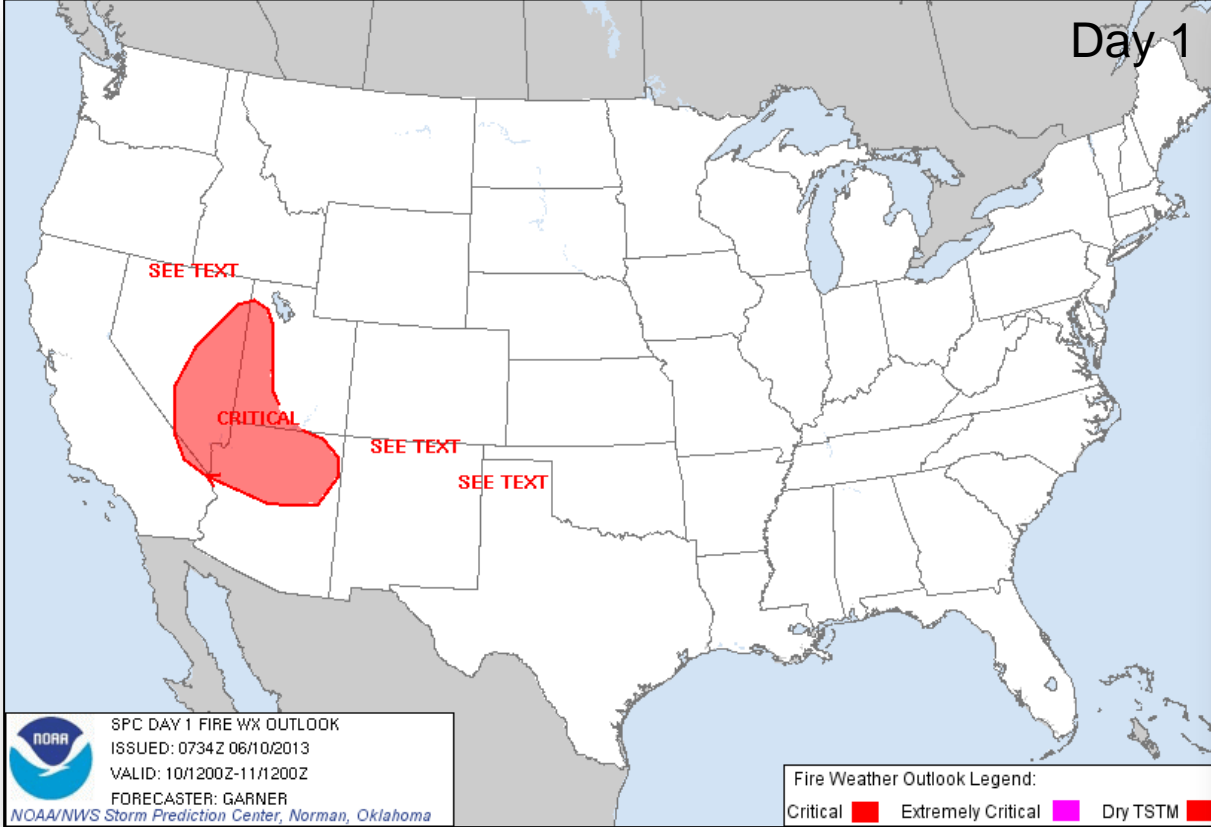

# Hazard Outlook: June 10 -14

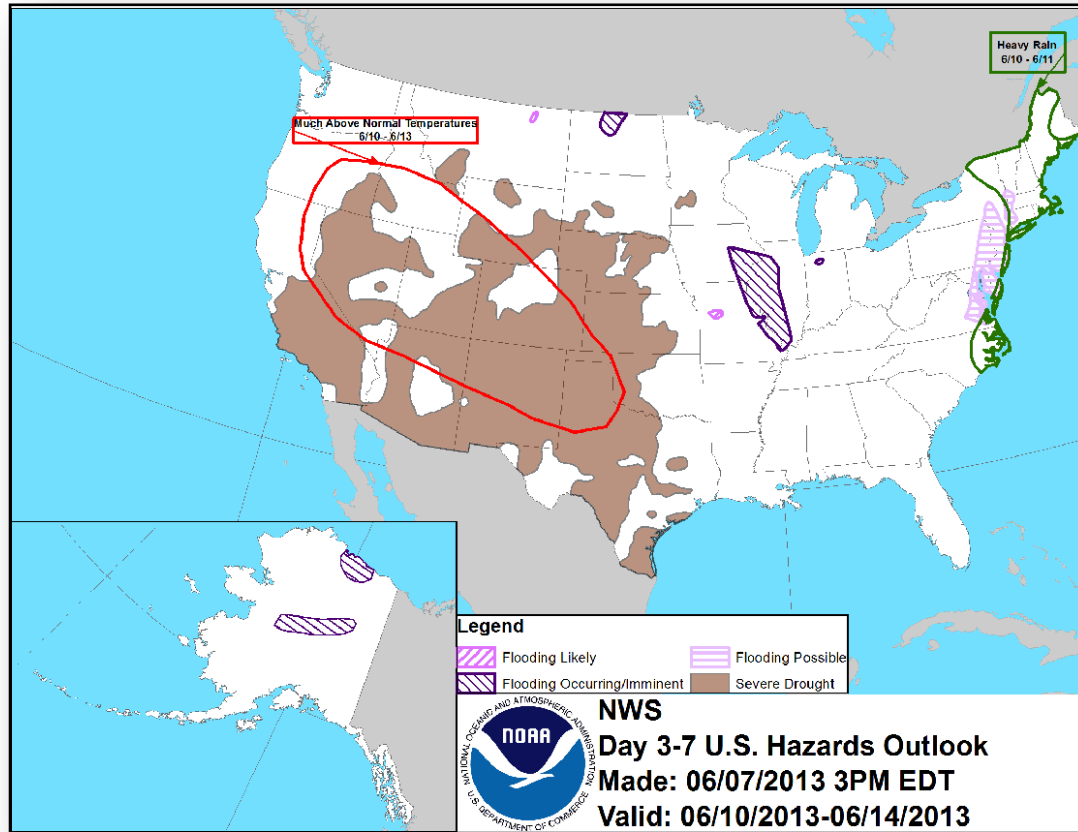



# Space Weather

NOAA Scales Activity Range 1 (minor) to 5 (extreme)	Past 24 Hours	Current	Next 24 Hours
Space Weather Activity:	None	None	None
• Geomagnetic Storms	None	None	None
• Solar Radiation Storms	None	None	None
• Radio Blackouts	None	None	None

## HF Communication Impact

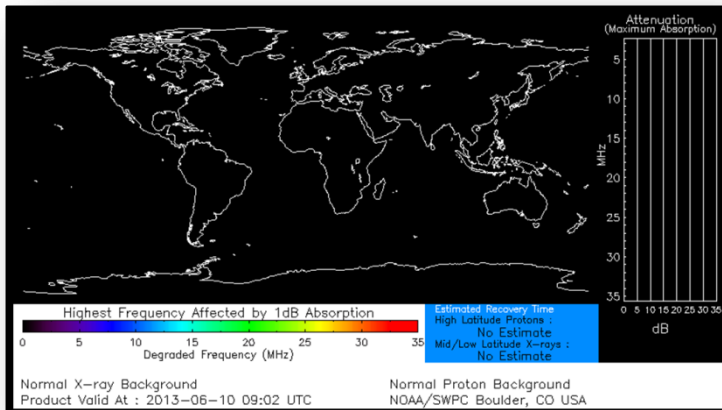

## Sunspot Activity

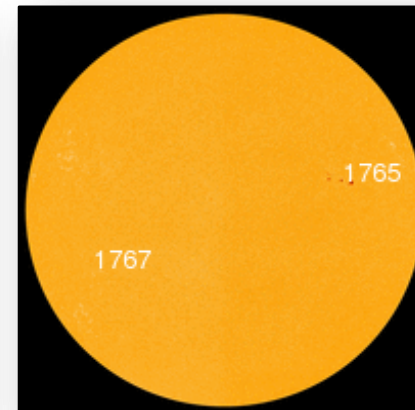

# U.S. Wildland Fire Preparedness Levels



## National Preparedness Level: 2

Description: Several Geographic Areas are experiencing high to extreme fire danger. Wildland fire activity is increasing and large fires are occurring in one or more Geographic Areas. Minimal mobilization of resources from other Geographic Areas is occurring. There is moderate commitment of national resources with the potential to mobilize additional resources from other Geographic Areas.

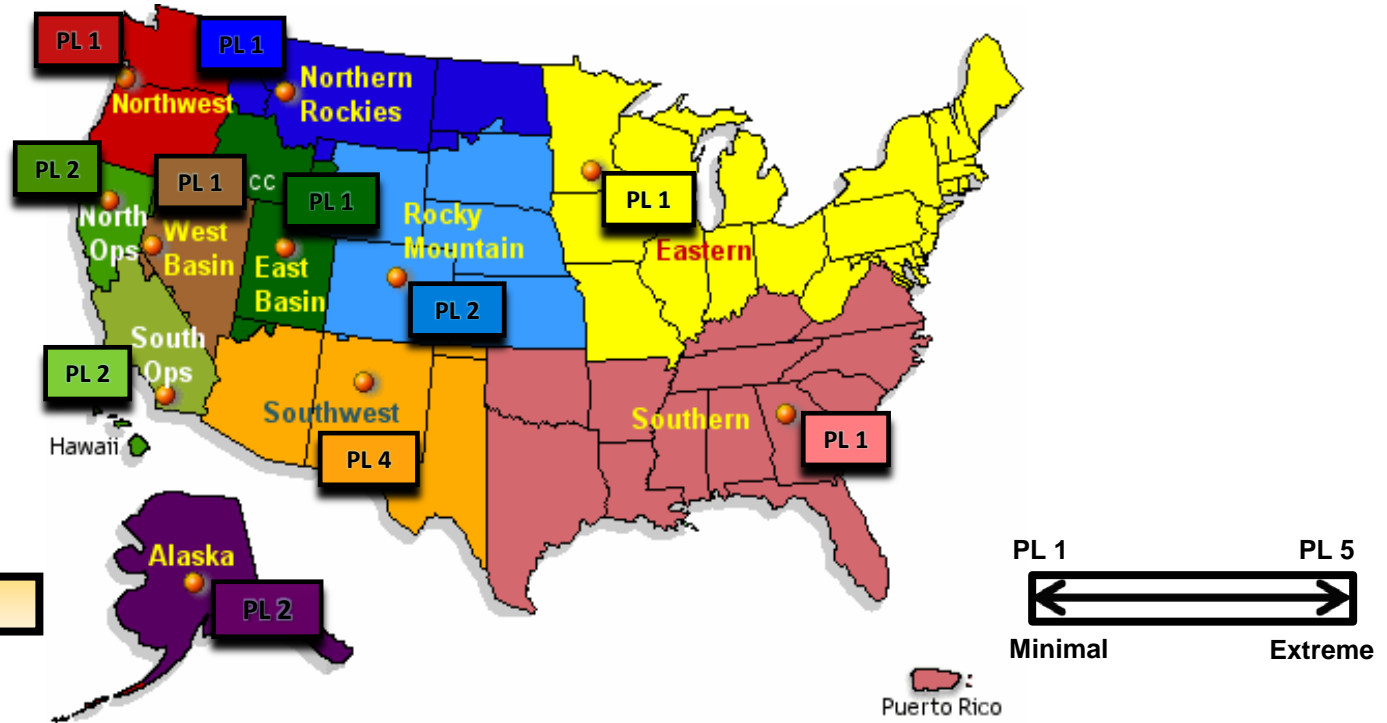

As of June 10, 2013

# National Fire Activity

## As of June 10, 2013:

- National Preparedness Level: 2
- Initial Attack Activity: Light (93 new fires)
- New Large Fires: 3
- Large Fires Contained: 2
- Uncontained Large Fires: 6
- Type 1 IMT(s) Committed: 1
- Type 2 IMT(s) Committed: 4
- States Affected: NM, AZ, CA, AK, & WA

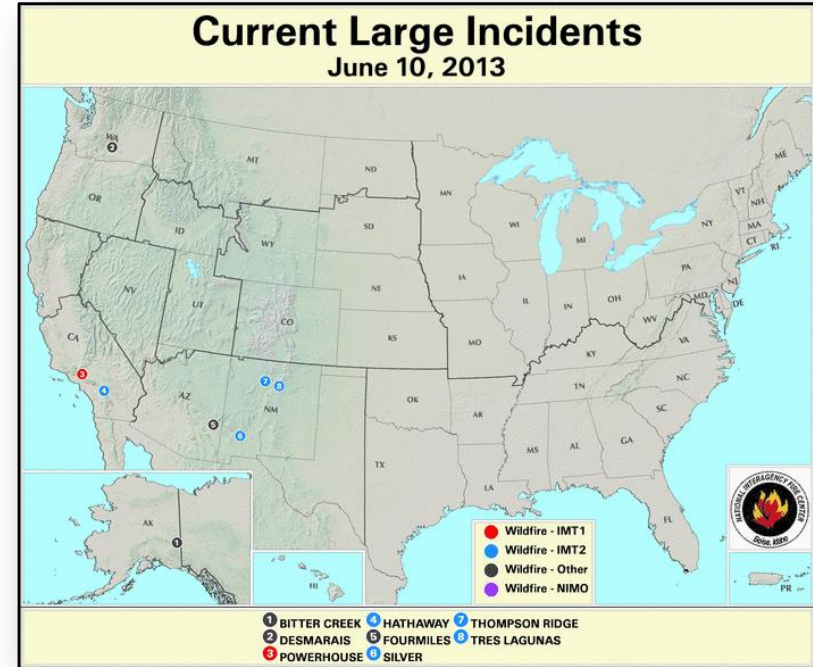

# Wildfire Summary



Fire Name (County)	FMAG #	Acres burned	% Contained / Est. Containment date	Evacuations (Type)	Structures Threatened	Structures Destroyed / Damaged	Fatalities / Injuries
New Mexico (1)							
Tres Lagunas Fire (San Miguel County)	FEMA-5026-FM-NM	10,048 (+8)	60% (+15) June 15, 2013	Some evacuations & road closures in effect	35 (-367)	0 / 0	0 / 0

# Disaster Requests & Declarations



<b>Declaration Requests in Process</b>		<b>Requests APPROVED (since last report)</b>	<b>Requests DENIED (since last report)</b>
<b>3</b>	<b>Date Requested</b>	<b>0</b>	<b>0</b>
<b>TX – DR Explosion (PA)</b>	<b>May 16, 2013</b>		
<b>TX – DR (Appeal) Explosion (IA)</b>	<b>May 30, 2013</b>		
<b>VT – DR Flooding &amp; Severe Storms (PA)</b>	<b>June 4, 2013</b>		



# Joint Preliminary Damage Assessments



Region	State / Location	Event	IA/PA	Number of Counties		Start – End
				Requested	Complete	
VI	OK	Severe Storms & Tornadoes May 20	PA	5	3	6/3 - TBD
VI	OK	Tornadoes May 31	IA	7	3	6/3 - TBD
VI	AR	Severe Storms & Flooding May 30	PA	9	0	6/6 - TBD
VII	IA	Severe Weather & Flooding May 19 & continuing	PA	44	19	6/3 - TBD
VII	Meskwaki Nation	Severe Weather May 19 & continuing	PA	1	0	6/7 – TBD
VII	MO	Severe Weather May 29 & continuing	IA	7	4	6/5 - TBD
VIII	Standing Rock Sioux Tribe	Flooding May 25 & continuing	PA	2	2	5/30 – 6/8
VIII	MT	Flooding	TBD	15 counties / 2 reservations	0	6/17 - TBD
X	AK	Ice Jam Flooding May 17 & continuing	IA	2	1	6/6 – 6/10
			PA	2	1	6/6 – 6/10

# Open Field Offices as of June 10, 2013

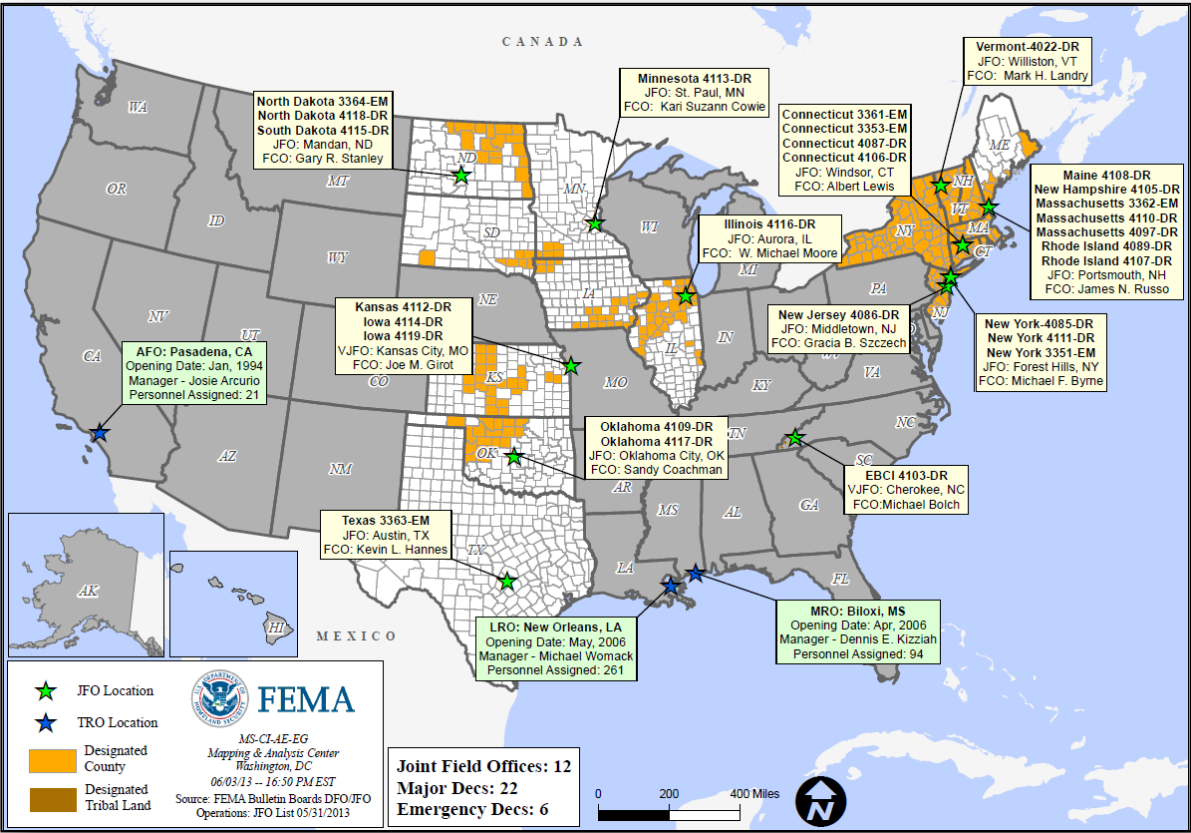

# OFDC Cadre Member Status



## Federal Coordinating Officer

Deployed	Detailed	Available	Not Available	Total
22	2	10	2	36
Total Available	Type 1	Type 2	Type 3	Type 4
12*	2	4	4	2

\* All Type 1 FCOs are available unless deployed to a Level 1 event

## Federal Disaster Recovery Coordinator

Positions	On Board	Available	Deployed	Pending Hire
10	9	4	5	1

As of: 06/05/2013

# MCOV Fleet / Deployment Status



MCOV FLEET STATUS						MCOV DISASTER SUPPORT DEPLOYMENTS					
Location	Units Assigned	Available FMC	Deployed Committed	PMC	NMC	DR-State	OPCON	En Route	Unit Prep	Open Request	Notes:
DC Cumberland	2	0			2	DR-4116-IL	3				
MERS Maynard	1	1				DR-4117-OK	11				
MERS Frederick	8	5	3								
MERS Thomasville	14	12			2						
DC Ft Worth	20	8	11		1						
MERS Denver	2	2									
MERS Bothell	4	3			1						
Sacramento	4	4									
<b>TOTAL</b>	<b>55</b>	<b>35</b>	<b>14</b>	<b>0</b>	<b>6</b>	<b>TOTAL</b>	<b>14</b>	<b>0</b>	<b>0</b>	<b>0</b>	
Included in above totals, units in route for turn-in.		2									

Fully Mission Capable	49
Partially Mission Capable	0
Non-Mission Capable	6
<b>Total Not Deployed</b>	<b>41</b>

Data as of: 06/09/13 @ 1500

# Active IA Disasters - Referral Status & Awards



## Active IA Disasters

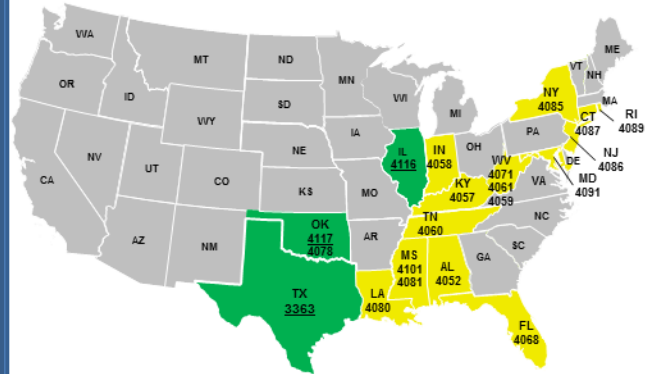

**Legend**

**# of DRs**

- 3** Open Registration Period (60 days from Declaration, unless extended)
- 17** IHP Active – IHP Assistance period remains open (18 Months from Declaration)

## Total IHP Awards

**Total Awards:**  
280,072

**Total Max Grants:**  
7,356

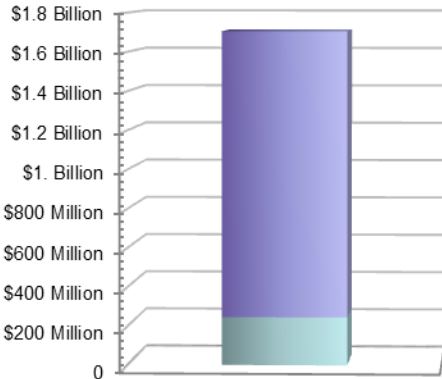

## IHP Referral Status

- Approved - 280,072
- Ineligible - 285,205
- Withdrawn - 30,824
- Pending (FEMA) - 3,991
- Pending (Applicant) - 66,794

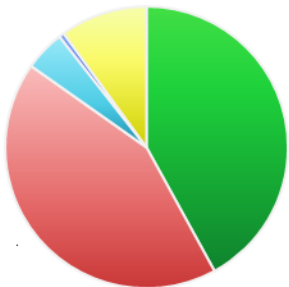

**Total Referrals - 666,886**

## Average IHP Awards

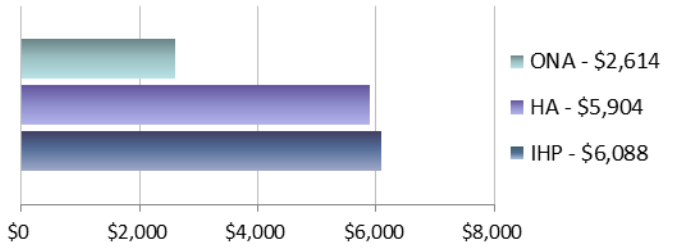

**20 Total IHP Active Disasters** (All information on this slide reflects data for these disasters)

# Max Grants = Applicants awarded maximum IHP (\$31,900 as of FY 2013)

Data as of: 06/09/13 @ 1500



# IA Registration Statistics



## IA Registrations and IHP Amounts as of June 9, 2013 @ 1500

DR/EM # - State	Registrations	Approved Applicants	Total HA Approved	Total ONA Approved	Total IHP Approved
<b>3363 - TX</b>	772	199	\$322,015	\$386,586	\$708,601
<b>4116 - IL</b>	49,585	32,283	\$76,126,238	\$10,757,979	\$86,884,218
<b>4117 - OK</b>	7,545	1,126	\$3,841,392	\$1,512,155	\$5,353,547
<b>Totals</b>	<b>57,902</b>	<b>33,608</b>	<b>\$80,289,645</b>	<b>\$12,656,720</b>	<b>\$92,946,365</b>
<b>72 hour change</b>	<b>+3,014</b>	<b>+2,377</b>	<b>+\$4,573,105</b>	<b>+\$656,039</b>	<b>+\$5,229,144</b>

## NPSC Call Data for June 6, 2013

<b>Total Calls Answered (Help Line + Registration Intake)</b>	<b>5,655</b>
<b>Average time to answer call</b>	<b>17 seconds</b>
<b>Maximum/Minimum time to answer a call</b>	<b>1 minute 9 seconds / 11 seconds</b>

# Housing Inspection Statistics



## Inspection Data as of June 9, 2013 @ 1500

DR/EM # - State	Inspectors	Inspections Assigned	Inspections Completed	Inspection % Complete	Turnaround Time (Days)
3363 - TX	1	380	377	99.21%	1.2
4116 - IL	127	46,523	45,344	97.47%	1.3
4117 - OK	8	2,418	2,304	95.29%	1.4
<b>Totals</b>	<b>136</b>	<b>49,321</b>	<b>48,025</b>	<b>97.37%</b>	<b>1.3</b>
72 hour change	-16	+2,703	+3,732	+2.36%	0.03

# FEMA Corps Team Locations

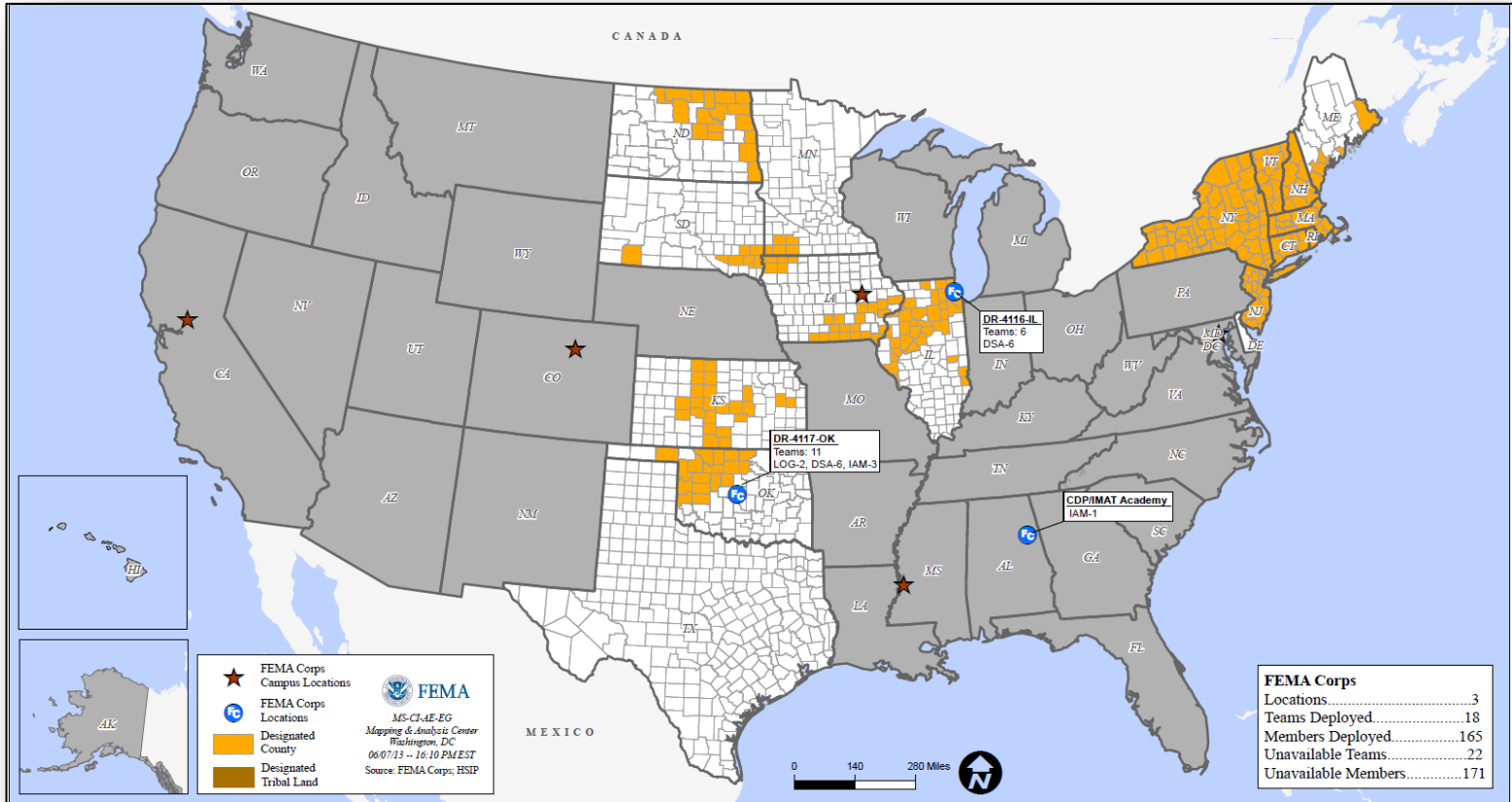

# FEMA Workforce Status Report



Workforce Type	Total	Available To Deploy	Committed To Other Activities (All Exemptions)	Deployed	Operational Readiness
Reservist	6,496	3,222 (49%)	750 (12%)	2,524 (39%)	Mission Capable
Cadre of On-Call Response Employees (CORE)	2,580	956 (36%)	7 (0%)	1,617 (64%)	Mission Capable
Permanent Full Time (PFT)	4,985	4,337 (87%)	5 (0%)	643 (13%)	Mission Capable
FEMA Corps	336	0 (0%)	171 (51%)	165 (49%)	Deployed/Mission Capable
DHS Surge Capacity Force	3,722	642 (15%)	*3,080 (85%)	0 (0%)	Awaiting DHS/FEMA Activation
<b>Workforce Totals</b>	<b>18,119</b>	<b>9,157 (51%)</b>	<b>4,013 (22%)</b>	<b>4,949 (27%)</b>	

■ = <70% Deployed/Mission Capable      ■ = >80% Deployed  
■ = 70% - 79% Deployed/Partially Mission Capable      ■ = >80% Committed to Other Activities-  
Awaiting DHS/FEMA Activation

**\*Deployable based on FEMA's need for DHS activation**

# IMAT Status



National Teams							
Team		Status/Location		Team		Status/Location	
BLUE		NYC		WHITE		OK	
Regional Teams							
Team	Status	Team	Status	Team	Status		
Region I	NH	Region V	IL	Region VIII	ND/SD		
Region II		Region VI-1	OK	Region IX-1			
Region III		Region VI-2	TX	Region IX-2			
Region IV-1		Region VII		Region X	AK		
Region IV-2							

= Available/Mission Capable     
  = Assigned/Deployed  
 = Available/Partially Mission Capable     
  = Not Mission Capable

# Urban Search & Rescue



INCIDENT SUPPORT TEAMS (Red-White-Blue) – Monthly On Call Rotation											
JAN	FEB	MAR	APR	MAY	JUN	JUL	AUG	SEP		NOV	DEC
WEST				CENTRAL				EAST			
Team		Status		Team		Status		Team		Status	
CA-TF1	Available	AZ-TF1	Available	FL-TF1	Available						
CA-TF2	Available	CO-TF1	Available	FL-TF2	Available						
CA-TF3	Available	IN-TF1	Available	MA-TF1	Available						
CA-TF4	Available	MO-TF1	Available	MD-TF1	Available						
CA-TF5	Available	NE-TF1	Available	NY-TF1	Available						
CA-TF6	Available	NM-TF1	Non-operational	PA-TF1	Available						
CA-TF7	Available	NV-TF1	Conditionally Available	VA-TF1	Available						
CA-TF8	Available	TN-TF1	Conditionally Available	VA-TF2	Available						
WA-TF1	Available	TX-TF1	Available	OH-TF1	Available						
		UT-TF1	Available								

= Available/Mission Capable  
 = Available/Partially Mission Capable

= Assigned/Deployed  
 = Out-of-Service

# RRCC / Regional Watch Center Status



Region	RRCC	Regional Watch Center
I	Watch/Steady State	Maynard MOC (24/7)
II	Watch/Steady State	24/7
III	Watch/Steady State	24/7
IV	Watch/Steady State	24/7
V	Watch/Steady State	24/7
VI	Watch/Steady State	Denton MOC (24/7)
VII	Watch/Steady State	24/7
VIII	Watch/Steady State	Denver MOC (24/7)
IX	Watch/Steady State	24/7
X	Watch/Steady State	Bothell MOC (24/7)



# National Team Status



Team/Status	Current Location	Remarks
National Watch Center	Washington, DC	Watch/Steady State
NRCC	Washington, DC	Not Activated
HLT	Miami, FL	Activated
DEST	Washington, DC	Not Activated
Mission Capable	Partially Mission Capable	Not Mission Capable

# FEMA Exercise Branch (FEB) Exercise Highlights (60 day forecast)

Date	Exercise	Event	Capability Focus	Target Audience/ FEMA Participation	Location
6/11-13	Vibrant Response 13.2	Final Planning Conference	Type I, IND	ARNORTH, FEMA Region V	Camp Atterbury
6/18-20	JTF-CS	TTX	CBRN	FEMA Ops.	Suffolk, VA
6/20	National Evacuation Contracts Seminar	VTC Seminar	Motor coach Contract	FEMA Response, Regional Planners	FEMA HQ Room 212a
6/24-27	Vibrant Response 13.2	MSEL Conference #5	Type I, IND	ARNORTH, FEMA Region V	San Antonio, TX
6/27	National Evacuation Contracts Seminar	VTC Seminar	Air Contract	FEMA Response, Regional Planners	FEMA HQ Room 212a
7/11	National Evacuation Contracts Seminar	VTC Seminar	EMS/Ambulance Contract	FEMA Response, Regional Planners, HHS	FEMA HQ Room 212a

For questions please contact: [FEMA-Exercise@FEMA.DHS.Gov](mailto:FEMA-Exercise@FEMA.DHS.Gov)

As of May 7, 2013



# FEMA

**FEMA's mission is to support our citizens and first responders to ensure that as a nation we work together to build, sustain, and improve our capability to prepare for, protect against, respond to, recover from, and mitigate all hazards.**