



FEMA

Daily Operations Briefing

Sunday, June 9, 2013

As of 8:30 a.m. EDT

Significant Activity: June 9 - 10



Significant Events:

- Post-Tropical Cyclone Andrea Response - FINAL

Tropical Activity:

- Atlantic/Eastern/Central Pacific: No activity expected next 48 hours
- Western Pacific: No activity affecting U.S. interests

Significant Weather:

- Rain & thunderstorms – eastern half of U.S.
- Severe thunderstorms possible – Lower/Middle Mississippi valleys to Ohio Valley
- Red Flag Warnings: None
- Critical Fire Weather Areas: None
- Space Weather: Last 24 hours – none; Next 24 hours – Minor (G1)

Earthquake Activity: No significant activity

Declaration Activity: No activity

Atlantic – Tropical Outlook

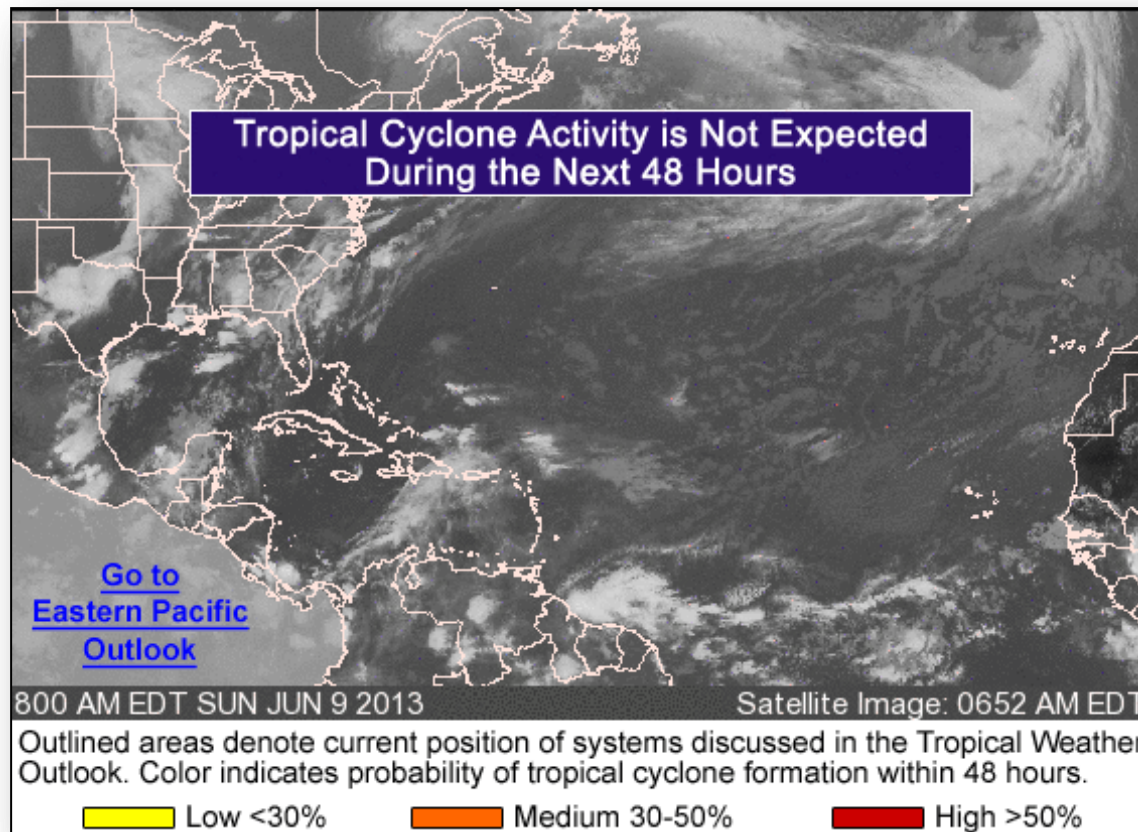

Atlantic – Post Tropical Cyclone Andrea



As of 11:00 a.m. EDT June 8, 2013 (FINAL ADVISORY)

- Located 75 miles E of Portland, ME
- Moving NE at 39 mph
- Turn ENE and E should be expected to continue
- Max sustained winds 45 mph
- Little change in strength forecast next 36 hours
- Tropical storm winds extend 255 miles SE over Atlantic waters

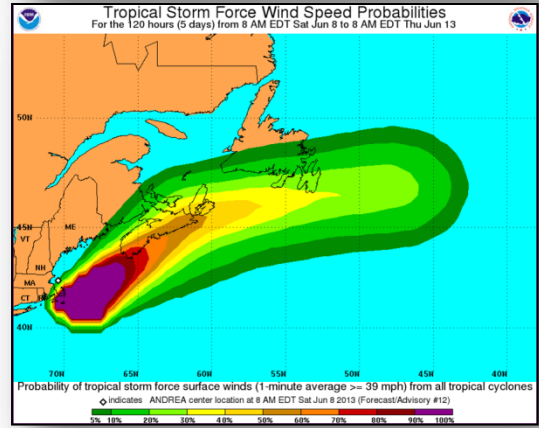
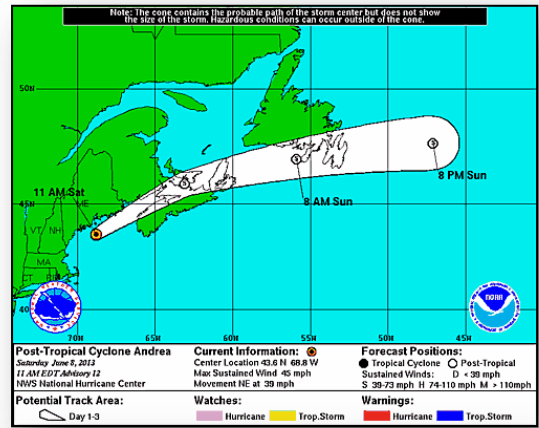

Eastern Pacific – Tropical Outlook

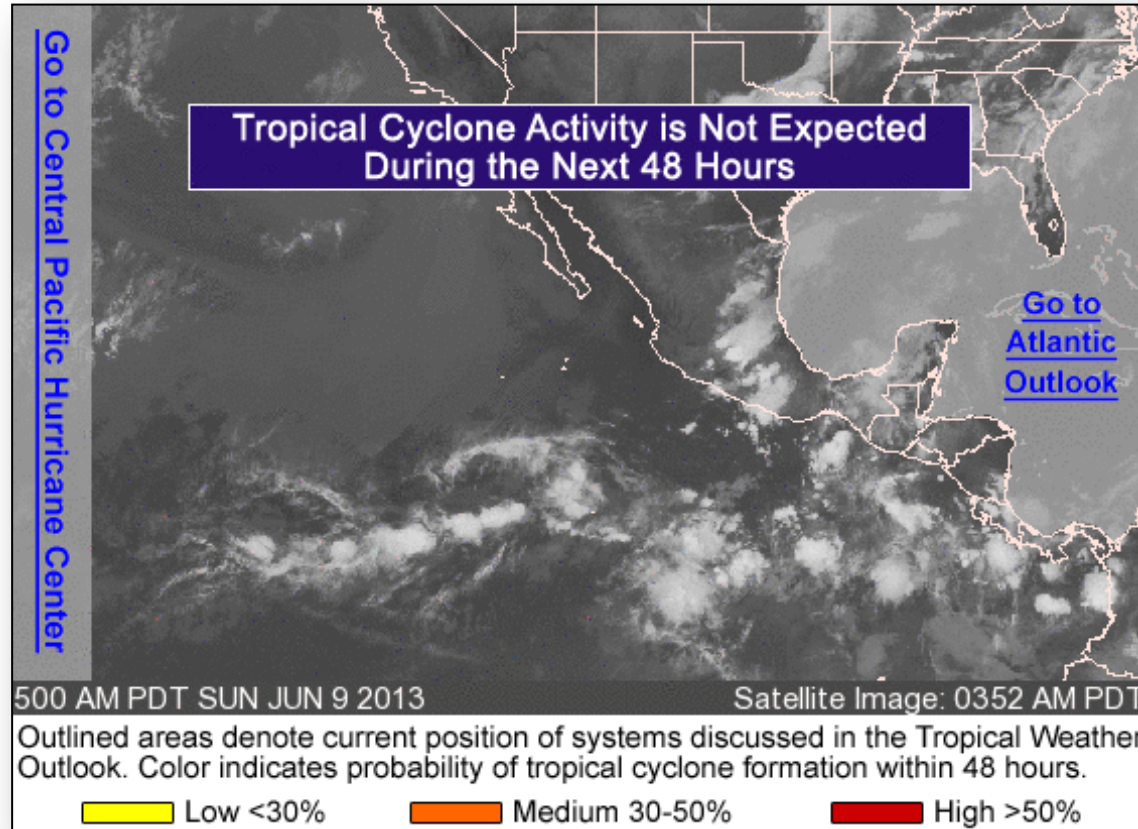

Central Pacific – Tropical Outlook

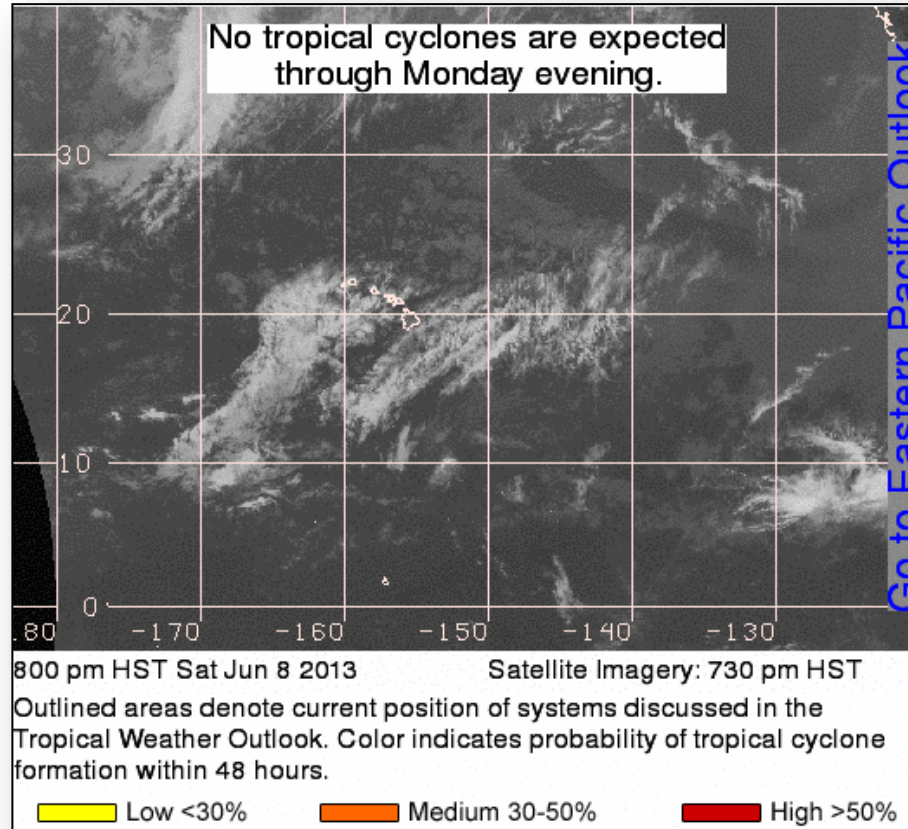

Post-Tropical Storm Andrea - FINAL



Impacts:

- Primarily rain event from FL to ME
- Multiple tornado touchdowns reported across FL (8) & NC (2) June 8
 - Downed trees, localized flooding, damage to homes & businesses in FL & NC
- ▲ Only sporadic power outages remain except FL: 2,294 (peak 57,000); PA: 1,969 (peak 9,047); NJ: 1,698 (peak 4,152); & MA: 2,875 (peak 4,400) (DOE 8:00 am EDT)
- All shelters have closed
- No fatalities or injuries reported

FEMA Region IV - Watch/Steady State; RWC at normal operations

- All deployed resources have returned to the Region
- All SEOCs returned to normal operations

Region III - returned to Watch/Steady State; RWC returned to normal operations

- ▲ IMAT Team-1 demobilized from VA EOC and returned to Region
- ▲ All SEOCs returned to normal operations

Region II – Watch/Steady State; RWC returned to normal operations

- ▲ NY & NJ EOCs returned to normal operations

Region I – Watch/Steady State; RWC at normal operations

- All SEOCs remain at normal operations

FEMA Headquarters:

- NRCC not activated; NWC at Watch/Steady State

National Weather Forecast

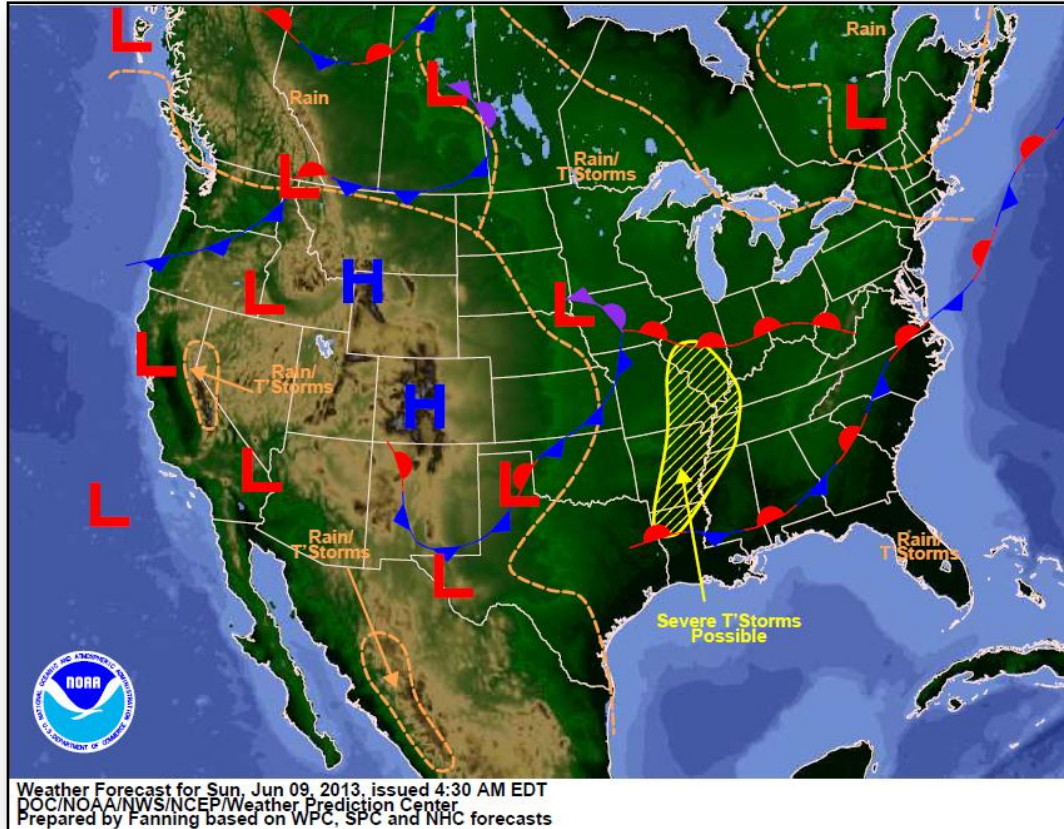

Active Watches/Warnings

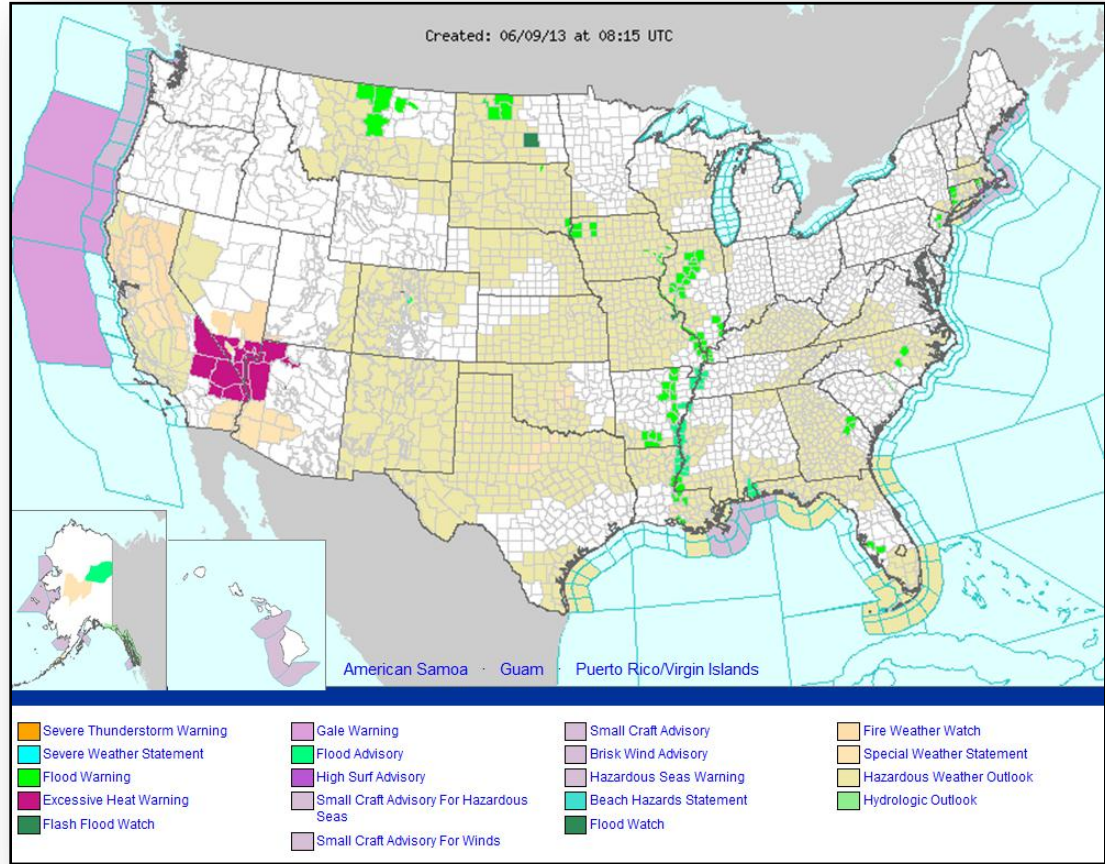

Precipitation Forecast Days 1-3



FEMA

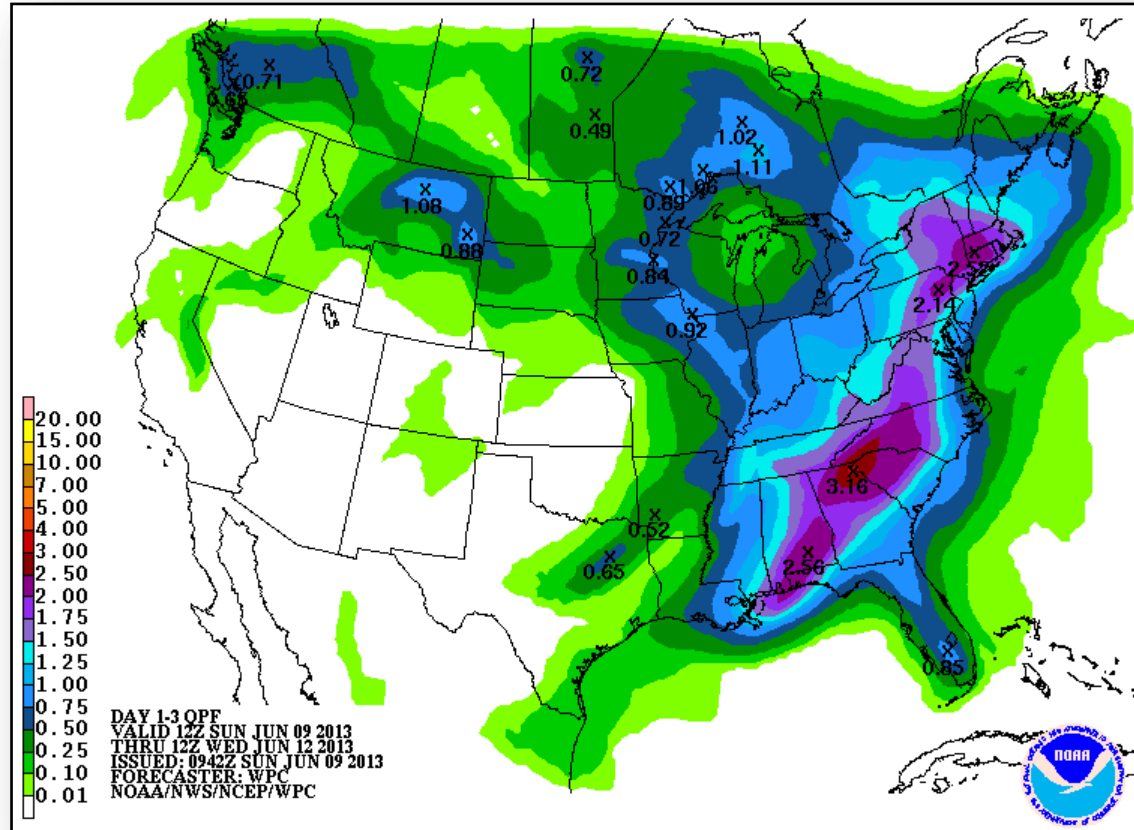

River Forecast – 7 Day

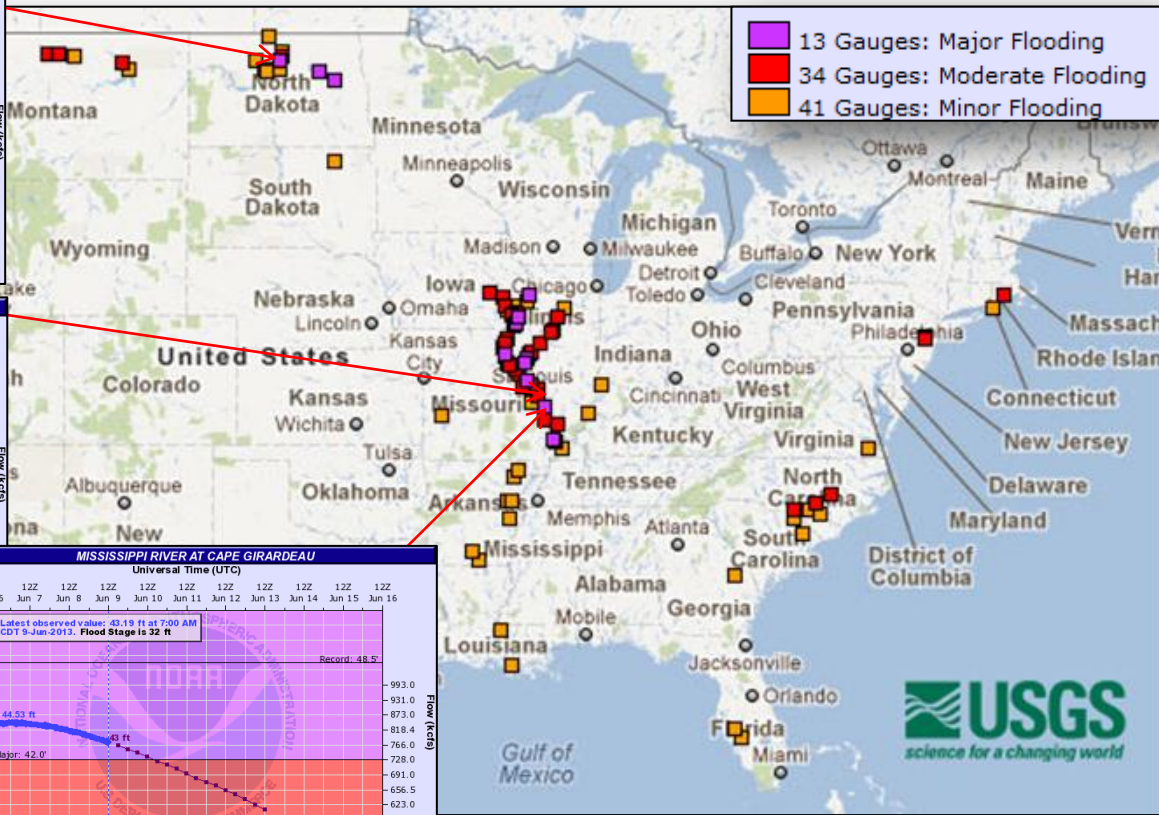
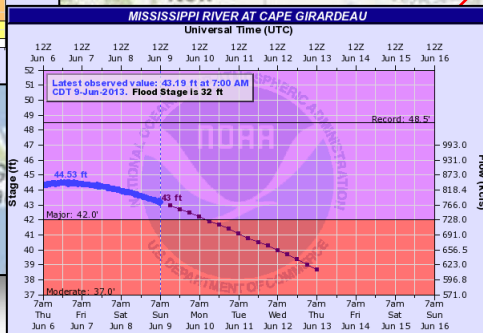
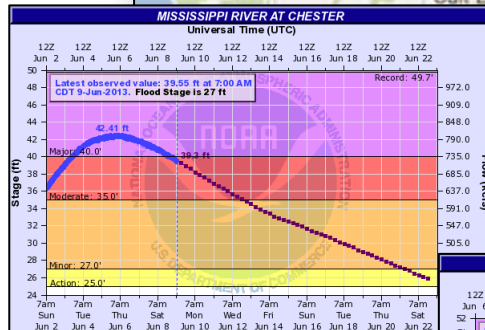
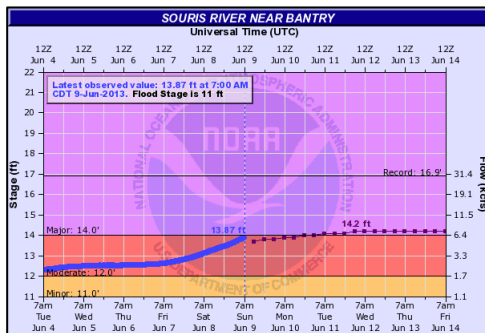

Convective Outlooks Days 1 – 3

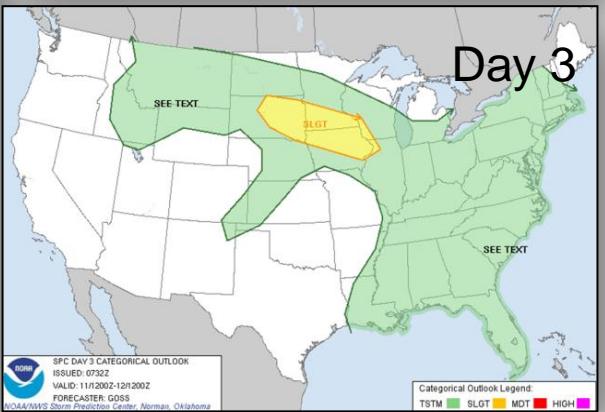
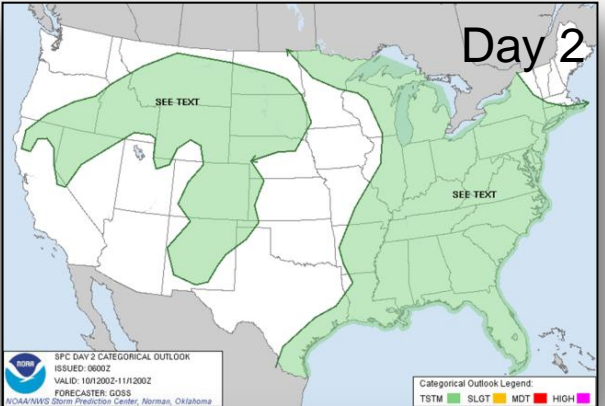
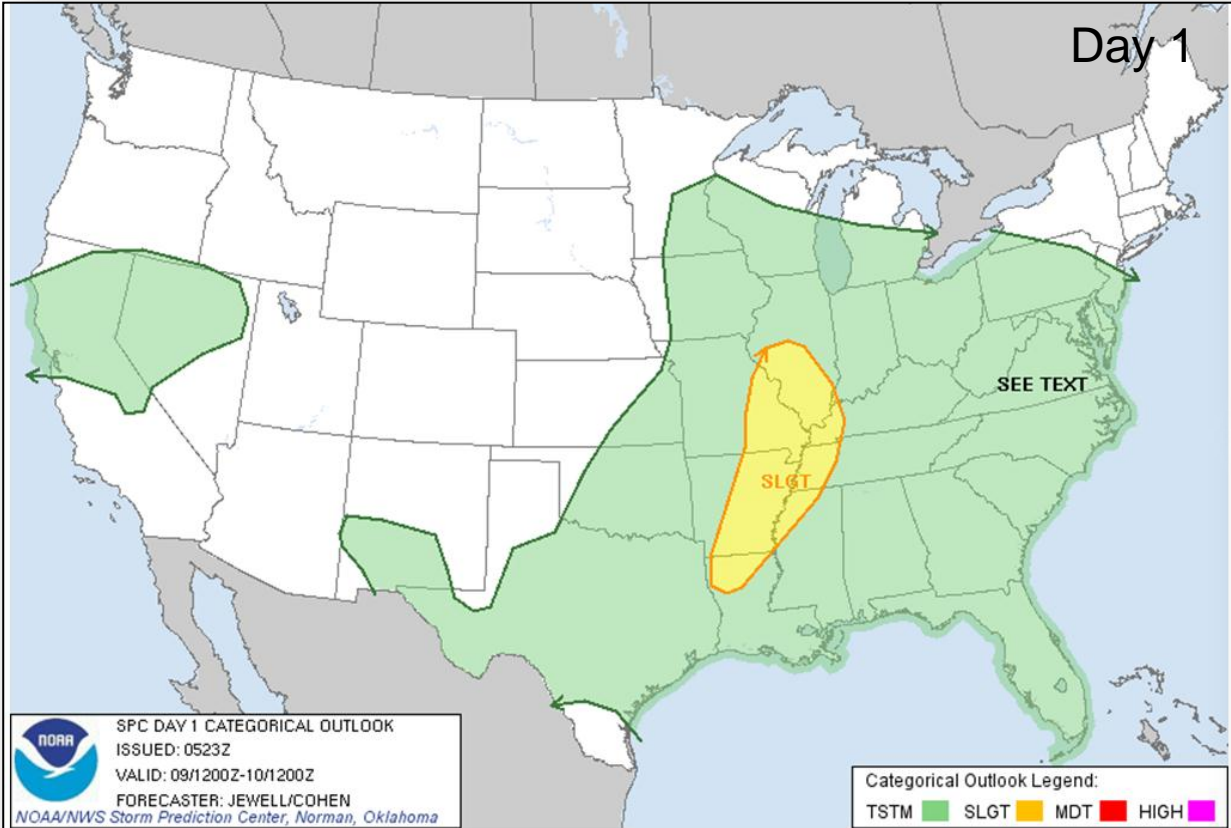

Critical Fire Weather Areas Days 1 – 8

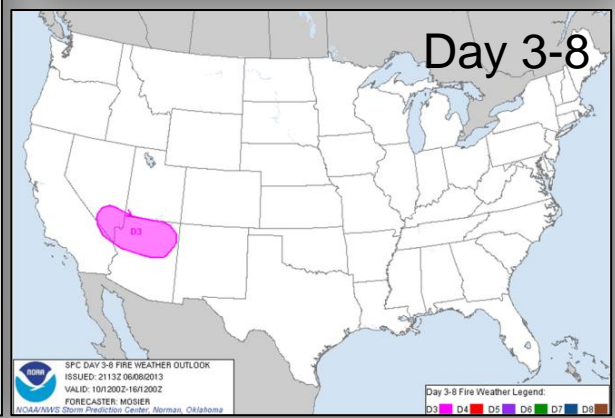
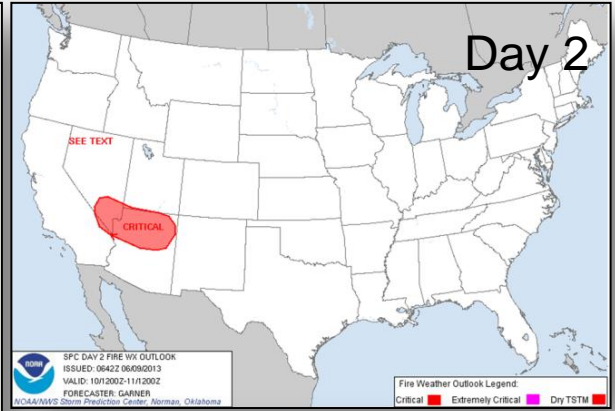
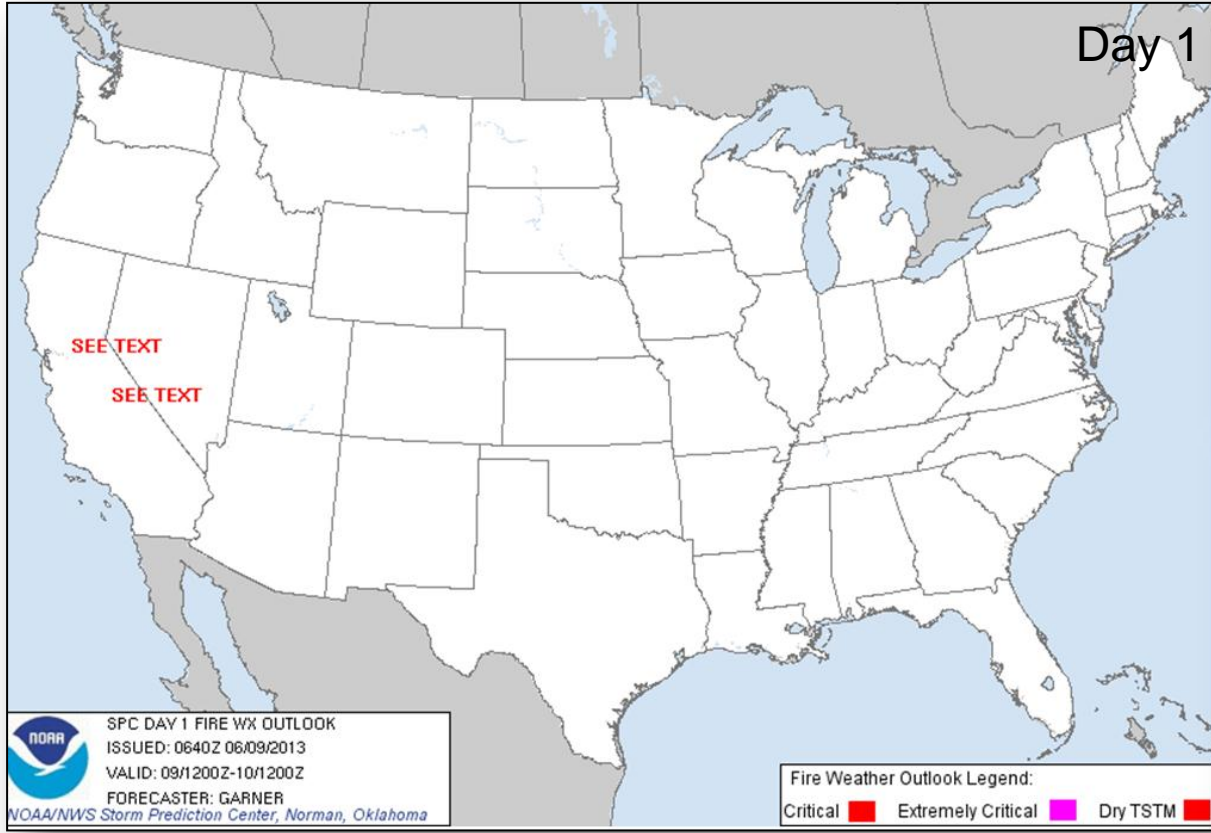

Hazard Outlook: June 10 -14

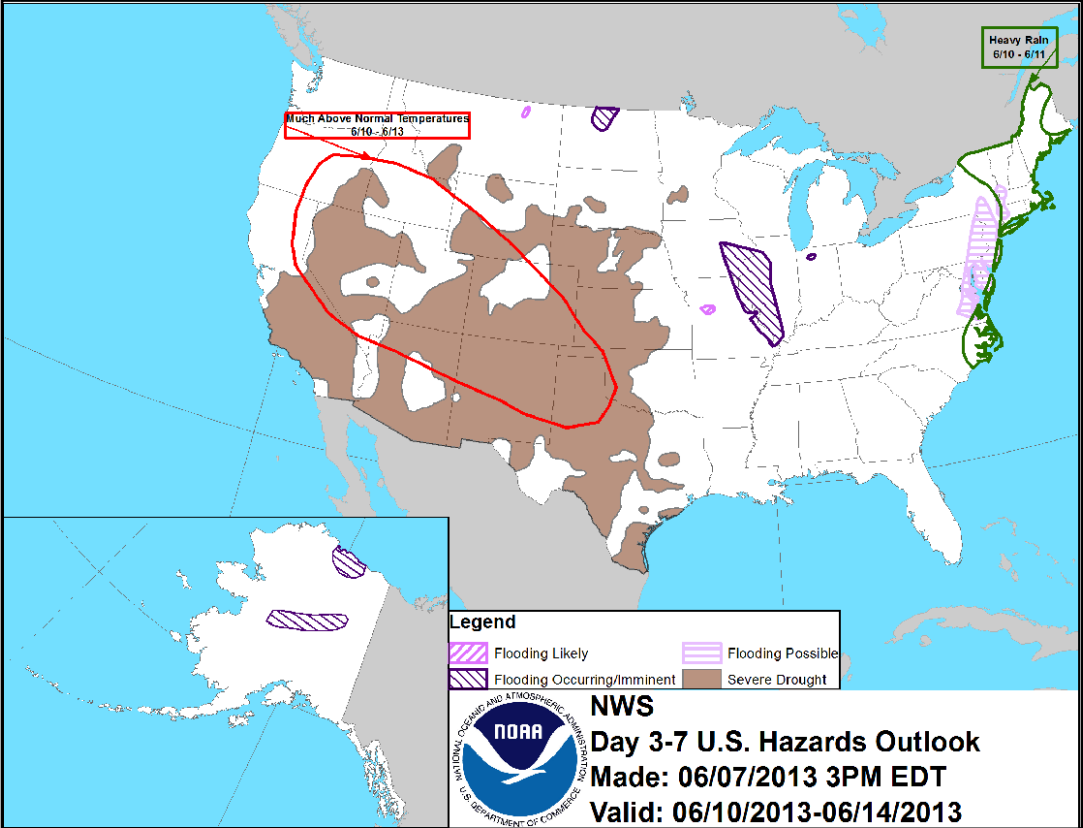

Space Weather

NOAA Scales Activity Range 1 (minor) to 5 (extreme)	Past 24 Hours	Current	Next 24 Hours
Space Weather Activity:	None	None	Minor
• Geomagnetic Storms	None	None	G1
• Solar Radiation Storms	None	None	None
• Radio Blackouts	None	None	None

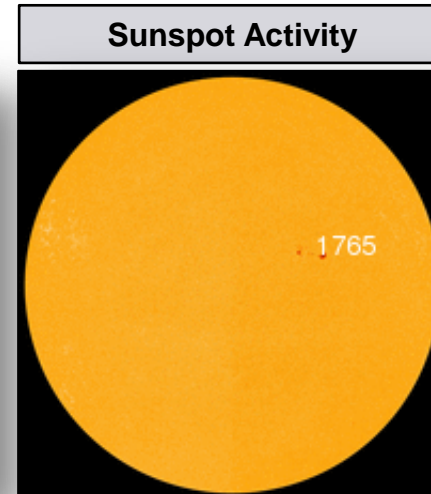
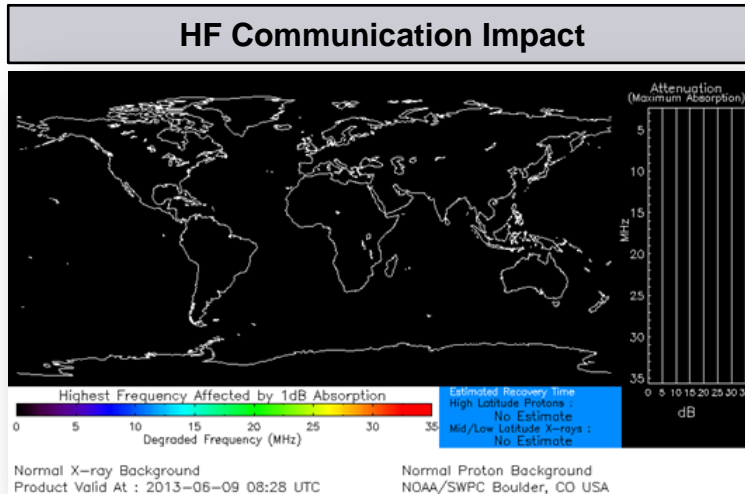

U.S. Wildland Fire Preparedness Levels



National Preparedness Level: 2

Description: Several Geographic Areas are experiencing high to extreme fire danger. Wildland fire activity is increasing and large fires are occurring in one or more Geographic Areas. Minimal mobilization of resources from other Geographic Areas is occurring. There is moderate commitment of national resources with the potential to mobilize additional resources from other Geographic Areas.

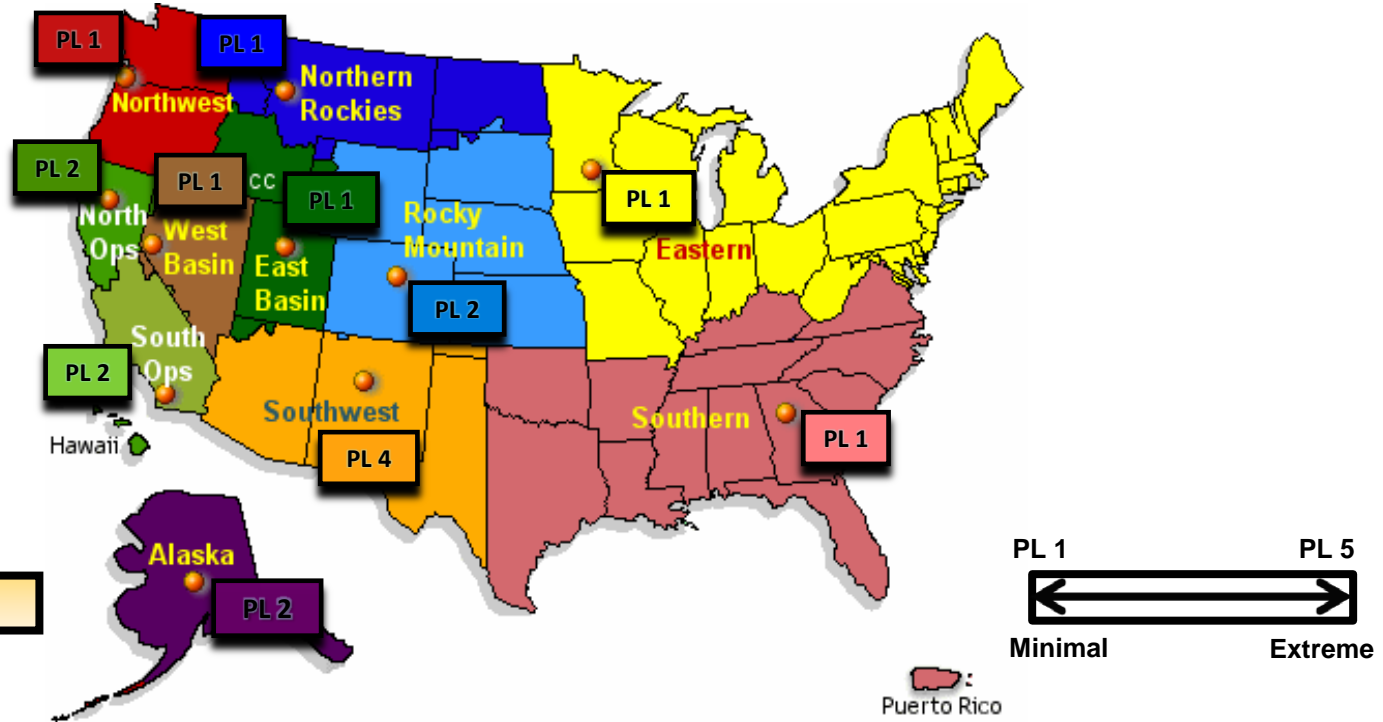

National Fire Activity

As of June 9, 2013:

- National Preparedness Level: 2
- Initial Attack Activity: Light (66 new fires)
- New Large Fires: 1
- Large Fires Contained: 0
- Uncontained Large Fires: 5
- Type 1 IMT(s) Committed: 1
- Type 2 IMT(s) Committed: 2
- States Affected: NM, CA, AK, & WA

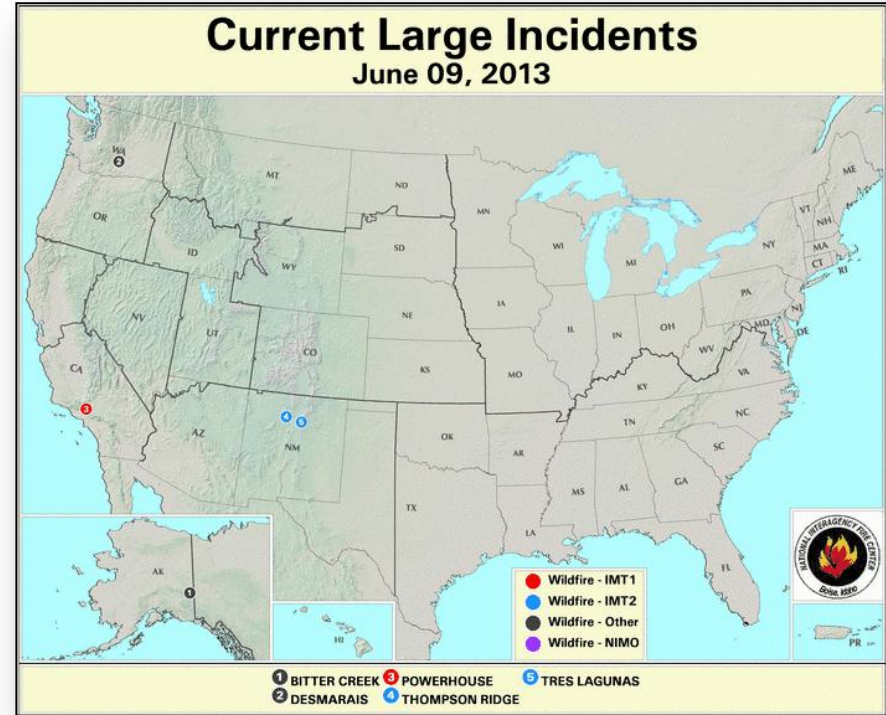

Wildfire Summary



Fire Name (County)	FMAG #	Acres burned	% Contained / Est. Containment date	Evacuations (Type)	Structures Threatened	Structures Destroyed / Damaged	Fatalities / Injuries
New Mexico (1)							
Tres Lagunas Fire (San Miguel County)	FEMA-5026-FM-NM	10,048 (+8)	45% (+5) June 15, 2013	Some evacuations & closures in effect	328 homes & 74 outbuildings	0 / 0	0 / 0



Disaster Requests & Declarations



Declaration Requests in Process		Requests APPROVED (since last report)	Requests DENIED (since last report)
3	Date Requested	0	0
TX – DR Explosion (PA)	May 16, 2013		
TX – DR (Appeal) Explosion (IA)	May 30, 2013		
VT – DR Flooding & Severe Storms (PA)	June 4, 2013		

Joint Preliminary Damage Assessments



Region	State / Location	Event	IA/PA	Number of Counties		Start – End
				Requested	Complete	
VI	OK	Severe Storms & Tornadoes May 20	PA	5	3	6/3 - TBD
VI	OK	Tornadoes May 31	IA	7	3	6/3 - TBD
VI	AR	Severe Storms & Flooding May 30	PA	9	0	6/6 - TBD
VII	IA	Severe Weather & Flooding May 19 & continuing	PA	44	19	6/3 - TBD
VII	Meskwaki Nation	Severe Weather May 19 & continuing	PA	1	0	6/7 – TBD
VII	MO	Severe Weather May 29 & continuing	IA	7	4	6/5 - TBD
VIII	Standing Rock Sioux Tribe	Flooding May 25 & continuing	PA	2	2	5/30 – 6/8
VIII	MT	Flooding	TBD	15 Counties / 2 Reservations	0	6/17 - TBD
X	AK	Ice Jam Flooding May 17 & continuing	IA	2	0	6/6 – 6/10
			PA	2	0	6/6 – 6/10

Open Field Offices as of June 9, 2013

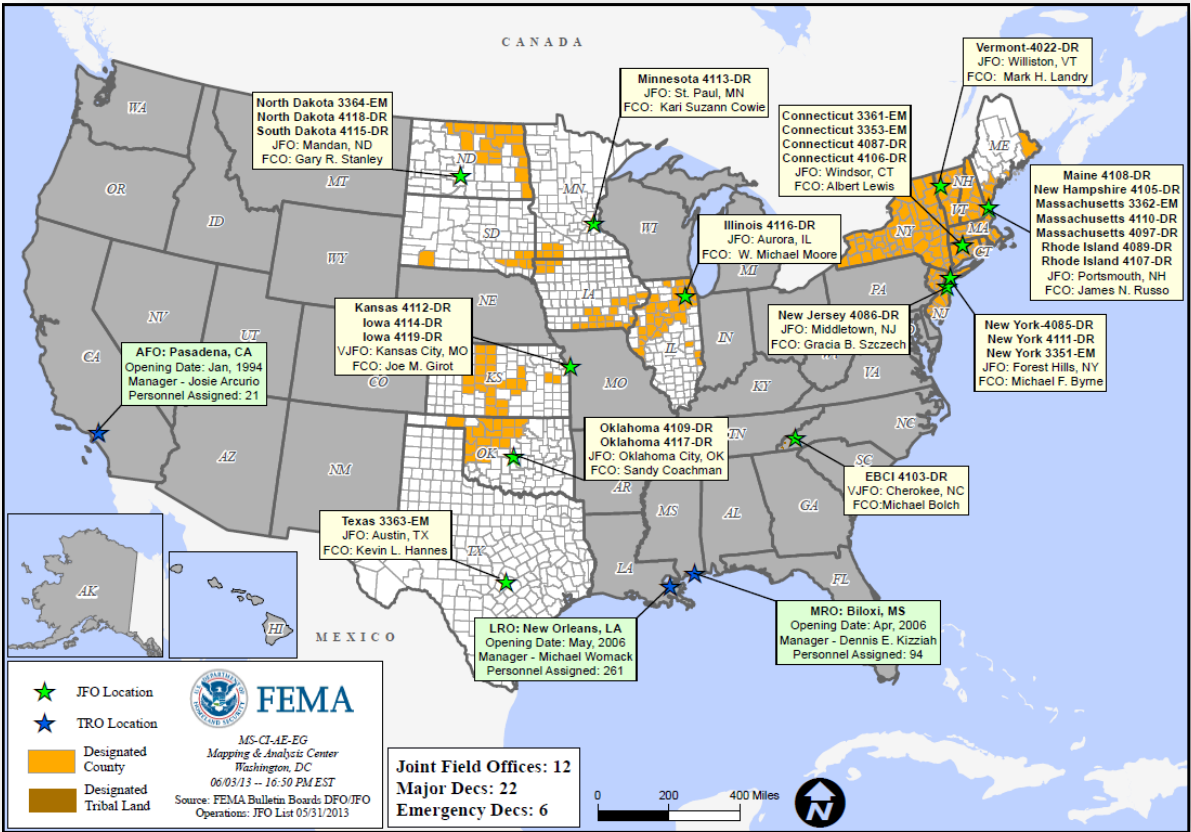

OFDC Cadre Member Status



Federal Coordinating Officer

Deployed	Detailed	Available	Not Available	Total
22	2	10	2	36
Total Available	Type 1	Type 2	Type 3	Type 4
12*	2	4	4	2

* All Type 1 FCOs are available unless deployed to a Level 1 event

Federal Disaster Recovery Coordinator

Positions	On Board	Available	Deployed	Pending Hire
10	9	4	5	1

As of: 06/05/2013

MCOV Fleet / Deployment Status



MCOV FLEET STATUS						MCOV DISASTER SUPPORT DEPLOYMENTS					
Location	Units Assigned	Available FMC	Deployed Committed	PMC	NMC	DR-State	OPCON	En Route	Unit Prep	Open Request	Notes:
DC Cumberland	2	0			2	DR-4116-IL	3				
MERS Maynard	1	1				DR-4117-OK	11				
MERS Frederick	8	5	3								
MERS Thomasville	14	12			2						
DC Ft Worth	20	8	11		1						
MERS Denver	2	2									
MERS Bothell	4	3			1						
Sacramento	4	4									
TOTAL	55	35	14	0	6	TOTAL	14	0	0	0	
Included in above totals, units in route for turn-in.		1									

Fully Mission Capable	49
Partially Mission Capable	0
Non-Mission Capable	6
Total Not Deployed	39

Data as of: 06/09/13 @ 0700

Active IA Disasters - Referral Status & Awards



Active IA Disasters

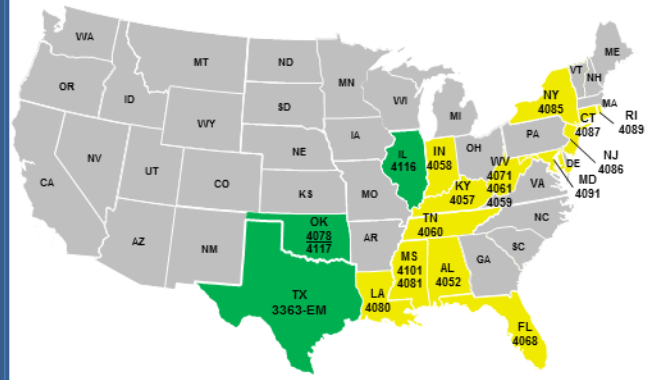

of DRs

Legend

- 3** Open Registration Period (60 days from Declaration, unless extended)
- 17** IHP Active – IHP Assistance period remains open (18 Months from Declaration)

Total IHP Awards

Total Awards:
277,425

Total Max Grants:
7,350

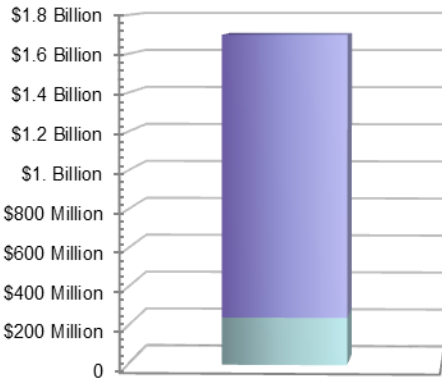

Total Awards Amount: **\$1,698,370,184**

IHP Referral Status

- Approved - 277,425
- Ineligible - 283,992
- Withdrawn - 30,751
- Pending (FEMA) - 4,743
- Pending (Applicant) - 66,628

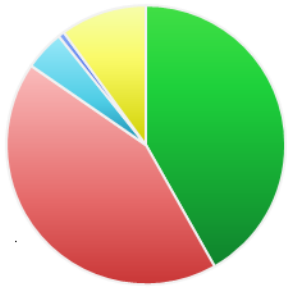

Total Referrals - 663,539

Average IHP Awards

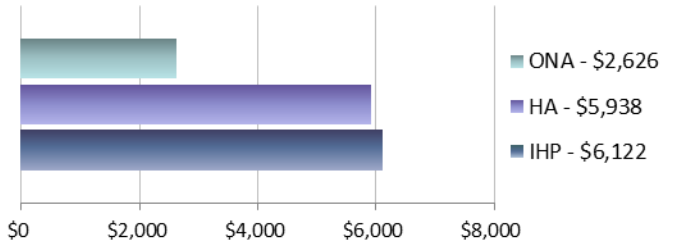

20 Total IHP Active Disasters (All information on this slide reflects data for these disasters)

Max Grants = Applicants awarded maximum IHP (\$31,900 as of FY 2013)

Data as of: 06/06/13 @ 1500

IA Registration Statistics



IA Registrations and IHP Amounts as of June 6, 2013 @ 1500

DR/EM # - State	Registrations	Approved Applicants	Total HA Approved	Total ONA Approved	Total IHP Approved
3363 - TX	766	197	\$315,504	\$385,961	\$701,465
4116 - IL	46,976	29,975	\$71,706,201	\$10,176,315	\$81,882,516
4117 - OK	7,146	1,059	\$3,694,836	\$1,438,405	\$5,133,241
Totals	54,888	31,231	\$75,716,541	\$12,000,681	\$87,717,222
24 hour change	+1,642	+1,054	+\$2,042,333	+\$429,007	+\$2,471,340

NPSC Call Data for June 5, 2013

Total Calls Answered (Help Line + Registration Intake)	5,833
Average time to answer call	15 seconds
Maximum/Minimum time to answer a call	46 seconds / 9 seconds

Housing Inspection Statistics



Inspection Data as of June 6, 2013 @ 1500

DR/EM # - State	Inspectors	Inspections Assigned	Inspections Completed	Inspection % Complete	Turnaround Time (Days)
3363 - TX	2	374	361	96.52%	1.2
4116 - IL	142	44,012	41,863	95.12%	1.3
4117 - OK	8	2,232	2,069	92.70%	1.2
Totals	152	46,618	44,293	95.01%	1.3
24 hour change	+3	+1,450	+1,557	+0.40%	0.01

FEMA Workforce Status Report



Workforce Type	Total	Available To Deploy	Committed To Other Activities (All Exemptions)	Deployed	Operational Readiness
Reservist	6,497	3,149 (49%)	746 (10%)	2,602 (41%)	Mission Capable
Cadre of On-Call Response Employees (CORE)	2,568	942 (36%)	5 (0%)	1,621 (64%)	Mission Capable
Permanent Full Time (PFT)	4,984	4,294 (83%)	11 (0%)	679 (17%)	Mission Capable
FEMA Corps	701	303 (8%)	33 (0%)	365 (92%)	Deployed
DHS Surge Capacity Force	3,722	642 (15%)	*3,080 (85%)	0 (0%)	Awaiting DHS/FEMA Activation
Workforce Totals	18,472	9,330 (50%)	3,875 (20%)	5,267 (30%)	

■ = <70% Deployed/Mission Capable ■ = >80% Deployed
■ = 70% - 79% Deployed/Partially Mission Capable ■ = >80% Committed to Other Activities-
Awaiting DHS/FEMA Activation

***Deployable based on FEMA's need for DHS activation**

IMAT Status



National Teams					
Team	Status	Team	Status		
BLUE (East)	NYC	WHITE (Central)	OK		
Regional Teams					
Team	Status	Team	Status	Team	Status
Region I	NH	Region V	IL	Region VIII	ND/SD
Region II		Region VI-1	OK	Region IX-1	
Region III		Region VI-2	TX	Region IX-2	
Region IV-1		Region VII		Region X	AK
Region IV-2					

= Available/Mission Capable
 = Assigned/Deployed
 = Available/Partially Mission Capable
 = Not Mission Capable

Urban Search & Rescue



INCIDENT SUPPORT TEAMS (Red-White-Blue) – Monthly On Call Rotation											
JAN	FEB	MAR	APR	MAY	JUN	JUL	AUG	SEP		NOV	DEC
WEST				CENTRAL				EAST			
Team	Status	Team	Status	Team	Status	Team	Status	Team	Status	Team	Status
CA-TF1	Available	AZ-TF1	Available	FL-TF1	Available						
CA-TF2	Available	CO-TF1	Available	FL-TF2	Available						
CA-TF3	Available	IN-TF1	Available	MA-TF1	Available						
CA-TF4	Available	MO-TF1	Available	MD-TF1	Available						
CA-TF5	Available	NE-TF1	Available	NY-TF1	Available						
CA-TF6	Available	NM-TF1	Non-operational	PA-TF1	Available						
CA-TF7	Available	NV-TF1	Conditionally Available	VA-TF1	Available						
CA-TF8	Available	TN-TF1	Conditionally Available	VA-TF2	Available						
WA-TF1	Available	TX-TF1	Available	OH-TF1	Available						
		UT-TF1	Available								

= Available/Mission Capable
 = Available/Partially Mission Capable

= Assigned/Deployed
 = Out-of-Service

RRCC / Regional Watch Center Status



Region	RRCC	Regional Watch Center
I	Watch/Steady State	Maynard MOC (24/7)
II	Watch/Steady State	24/7
III	Watch/Steady State	24/7
IV	Watch/Steady State	24/7
V	Watch/Steady State	24/7
VI	Watch/Steady State	Denton MOC (24/7)
VII	Watch/Steady State	24/7
VIII	Watch/Steady State	Denver MOC (24/7)
IX	Watch/Steady State	24/7
X	Watch/Steady State	Bothell MOC (24/7)

National Team Status



Team/Status	Current Location	Remarks
National Watch Center	Washington, DC	Watch/Steady State
NRCC	Washington, DC	Not Activated
HLT	Miami, FL	Activated
DEST	Washington, DC	Not Activated
Mission Capable	Partially Mission Capable	Not Mission Capable



FEMA

FEMA's mission is to support our citizens and first responders to ensure that as a nation we work together to build, sustain, and improve our capability to prepare for, protect against, respond to, recover from, and mitigate all hazards.