



# FEMA

## Daily Operations Briefing

Monday, June 3, 2013

As of 8:30 a.m. EDT

# Significant Activity: May 31 – June 3



## **Significant Events:**

- Severe weather – Central U.S. (Final)
- Powerhouse Fire – CA

## **Tropical Activity:**

- Atlantic – Area 1 (Low/20%) Invest 91L
- Eastern Pacific – No activity expected during the next 48 hours
- Central Pacific – No tropical cyclones expected through Tuesday night

## **Significant Weather:**

- Severe thunderstorms – Southern Plains to Northern Plains
- Rain/thunderstorms – Northern Intermountain to Northern & Southern Plains, Deep South to Northeast
- Flash flooding – Northern Plains
- Red Flag Warnings: AK & CO
- Critical Fire Weather Areas: None
- Space Weather: None observed; none predicted

**Earthquake Activity:** No significant activity

## **Declaration Activity:**

- FMAG approved – Powerhouse Fire, California
- Major Disaster Declaration approved – Iowa
- Amendment No. 2 to FEMA-4116-DR-IL

# Severe Weather – Central U.S. (Final)



## Summary for May 31 – June 1, 2013

- Severe storms impacted Southern Plains, Middle Mississippi Valley & Northeast
- NWS received over 300 storm reports, to include 25 possible tornadoes;
- NWS confirms 15 tornadoes across OK, IL & MO; NWS assessments continue
  - *Oklahoma - 12 (4 EF-0, 6 EF-1, 1 EF-2, 1 EF-3)*
  - *Illinois - 2 (EF-2, EF-3)*
  - *Missouri – 1 (EF-3)*

## Oklahoma:

- JFO's preliminary aerial assessments: 56 structures destroyed & 53 damaged
- 13 confirmed fatalities & 115 injuries (*As of 5:45 pm EDT, June 2, OK SitRep*)
- 8 (+1) shelters open with 313 (+28) occupants (*As of 6:00 am EST, June 3, NSS*)
- 24,313 (peak 92,000) customers without power (*as of 2:00 am EDT, June 3 DOE*)
- Power restored to all hospitals

## Missouri:

- Media reports 72 homes destroyed, 100 with slight to moderate damages
- 3 confirmed, flood-related fatalities; 6 injuries
- 1 shelter open with 7 occupants (*As of 6:00 am EST, June 3, NSS*)
- 40,024 (peak, 85,208) customers without power (*as of 2:00 am EDT, June 3 DOE*)
- DOT reports widespread road closures throughout state due to flooding

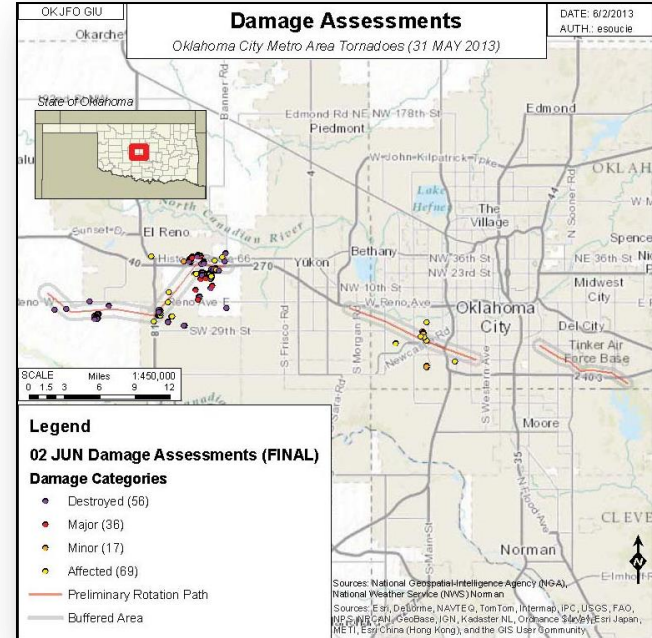

# Severe Weather – Central U.S. (Final)



## State / Local Response

- IA SEOC is partially activated; all other states at normal ops
  - IA governor declared disaster proclamation for 20 counties for flooding
- MO governor declared state of emergency May 31 for severe weather
- No unmet needs

## FEMA Response

- Region V RRCC remains at Watch/Steady State, w/IMAT deployed to IL JFO
- Region VI RRCC remains at Watch/Steady State
  - IMAT deployed to OK EOC; LNOs on standby
    - ▲ All field operations, including JFO, suspended until today
- Region VII RRCC at Level III
  - IMAT, DCO, DCE & 2 state LNOs deployed to IA EOC
  - Tribal LNOs deployed to KS & IA
- Region VIII RRCC at Level III, with IMAT deployed to JFO in ND
- ▲ FEMA Logistics deployments:
  - One 54-pack of generators to FSA at Will Rogers Airport, OK
  - 1 TL cots & 1 TL blankets to JFO in OK (scheduled to have arrived June 1)

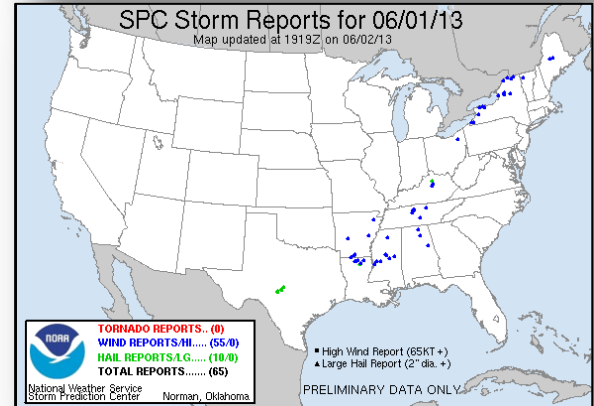
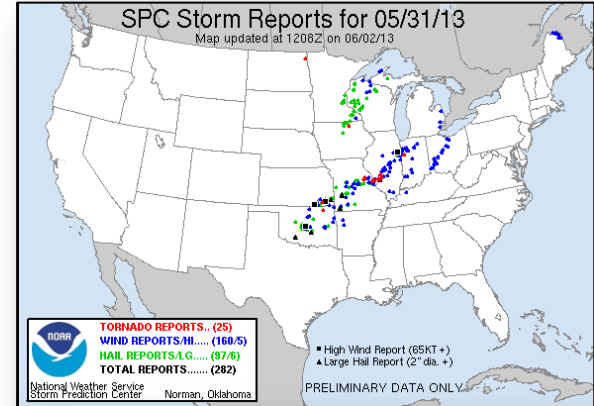

# Atlantic – Tropical Outlook

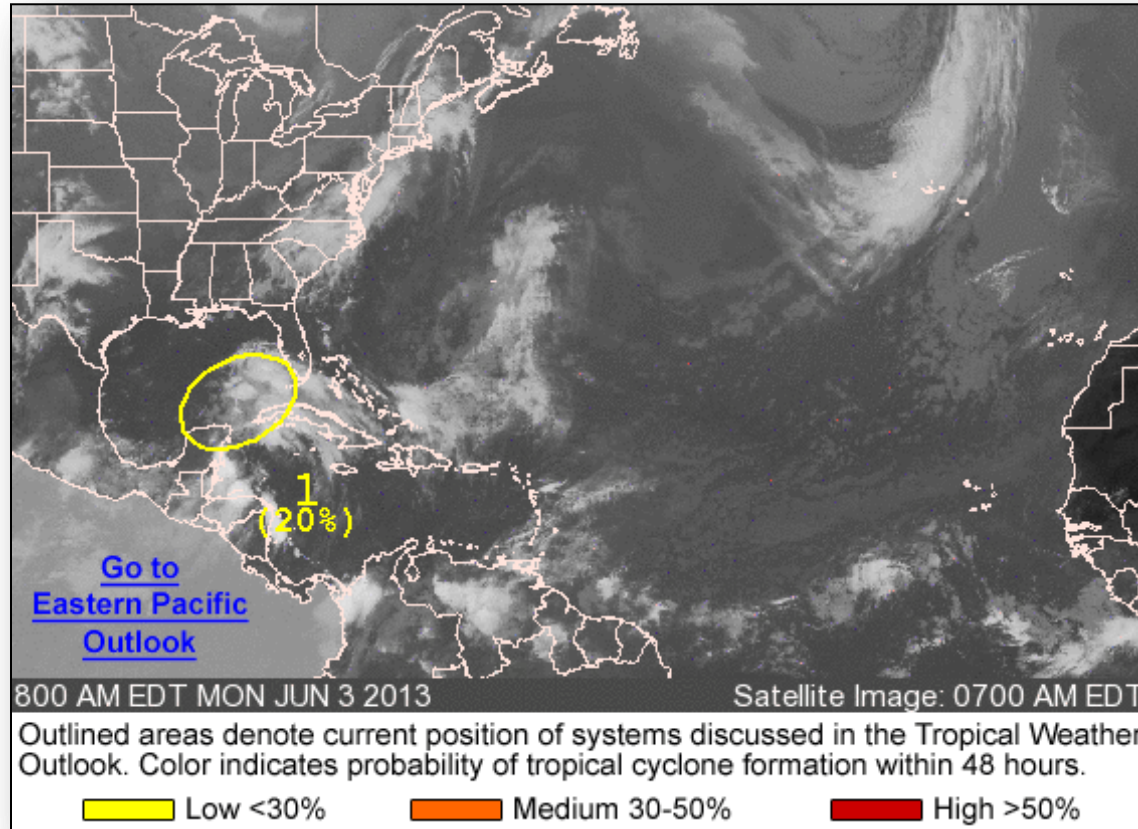

# Atlantic – Area 1 (Invest 91L)

## As of 8:00 a.m. EDT

- Large area of cloudiness and disorganized storms extending from the northwestern Yucatan Peninsula to the eastern Gulf of Mexico
- Development is slow to occur
- Northward movement
- LOW (20%) chance of becoming a tropical cyclone during the next 48 hours

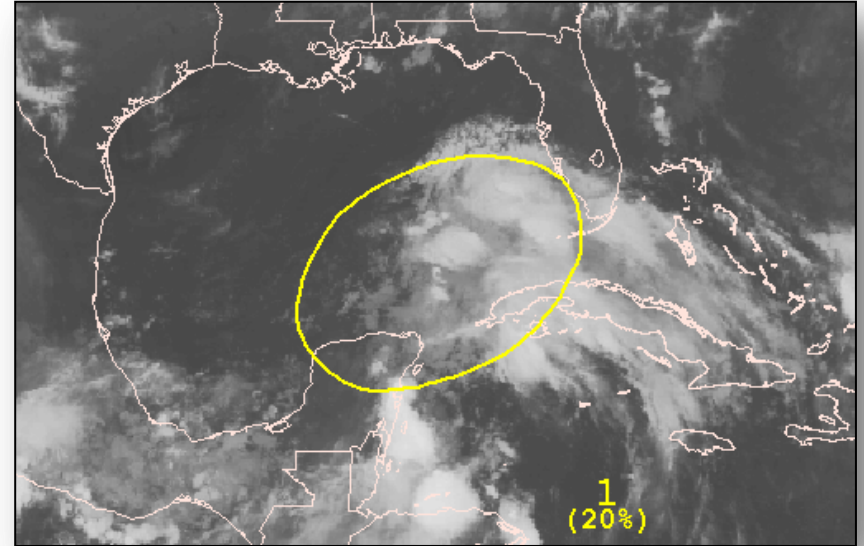

# Eastern Pacific – Tropical Outlook

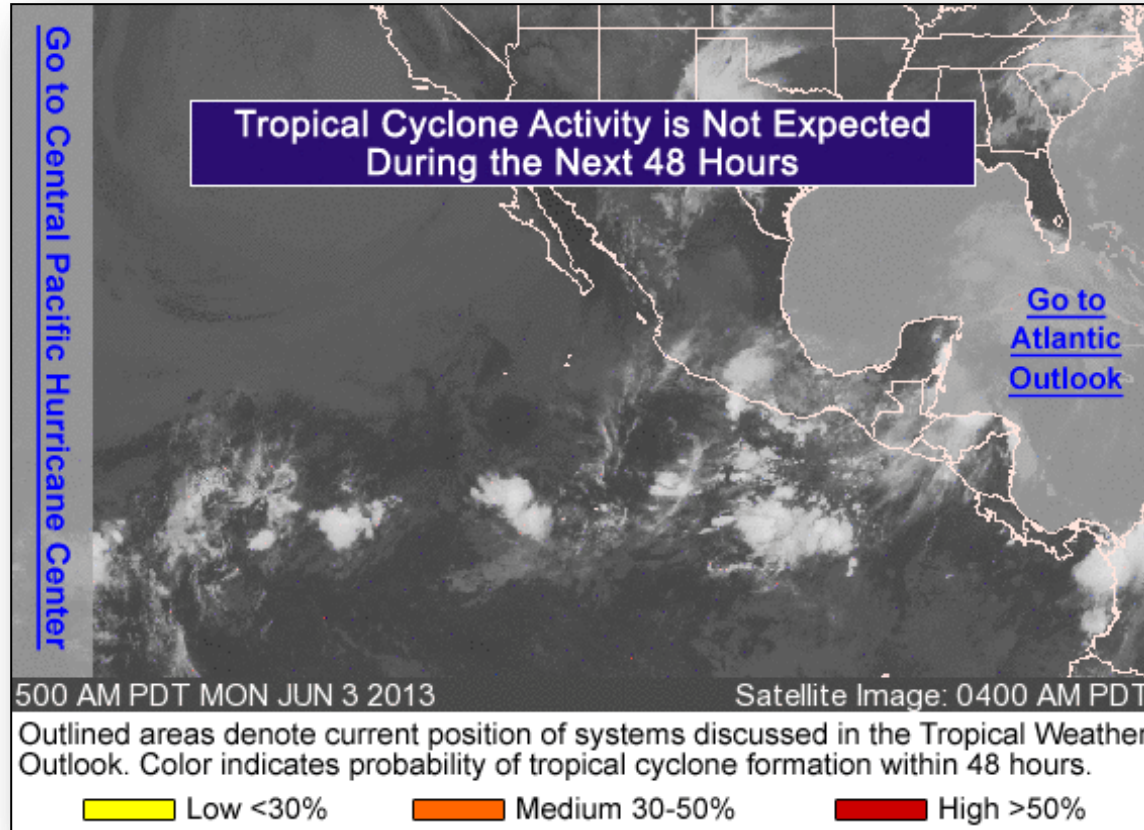

# Central Pacific – Tropical Outlook

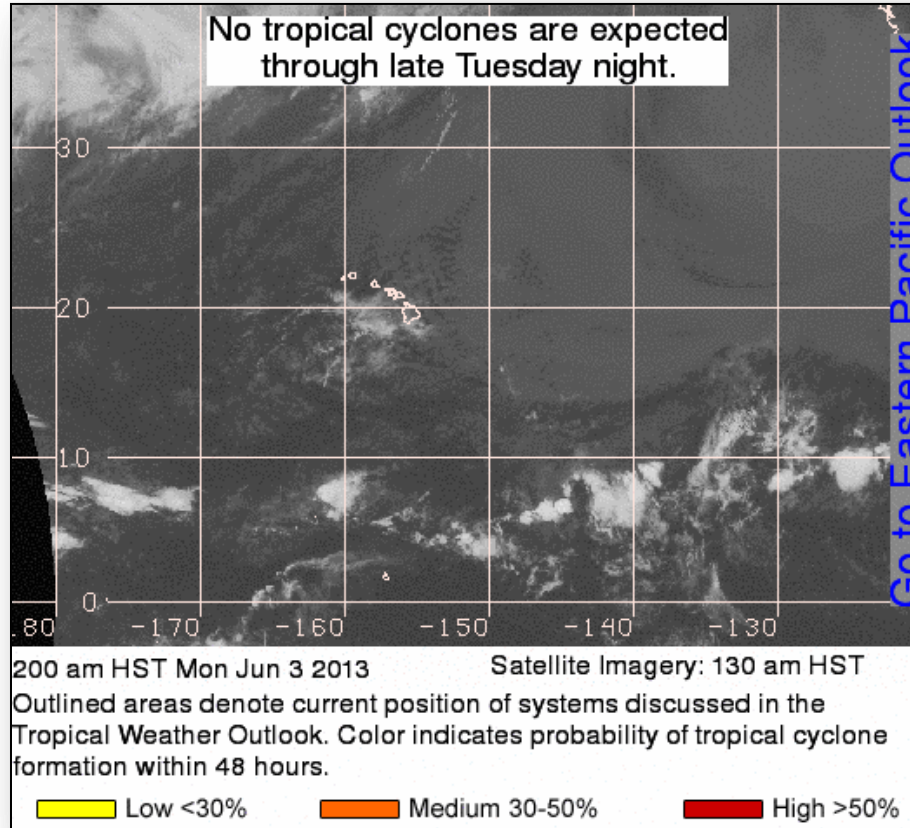



# National Weather Forecast

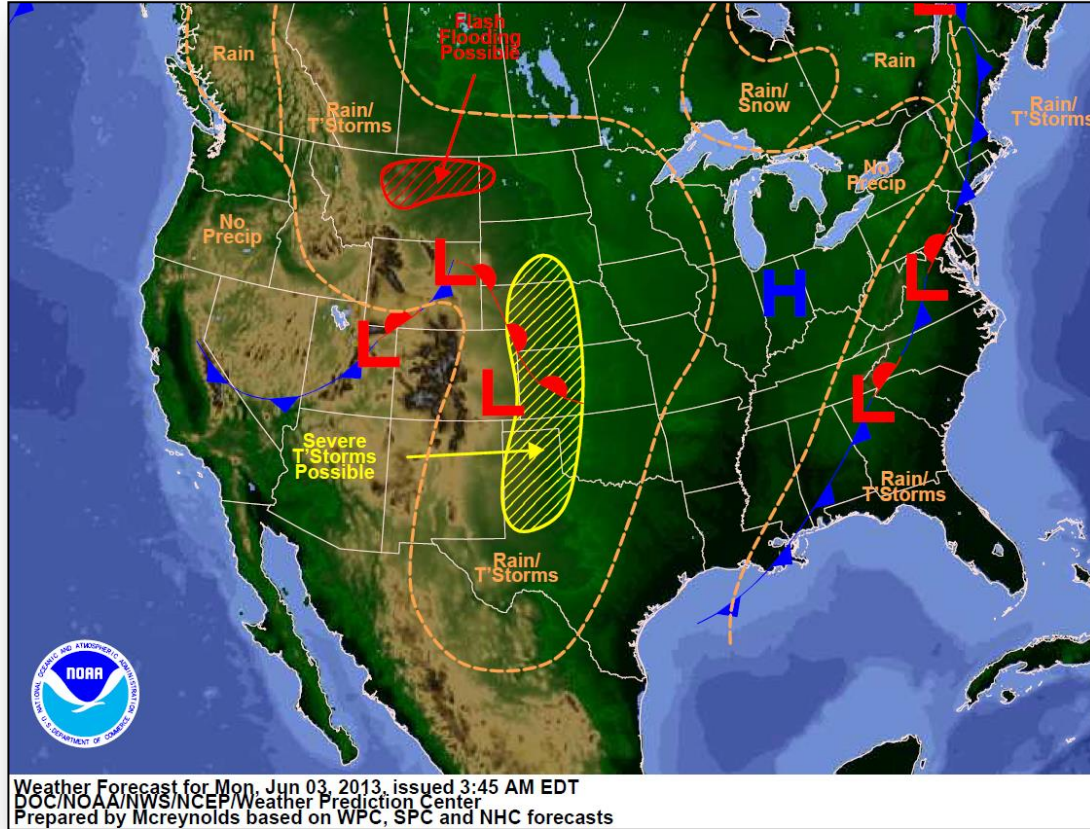

# Active Watches/Warnings

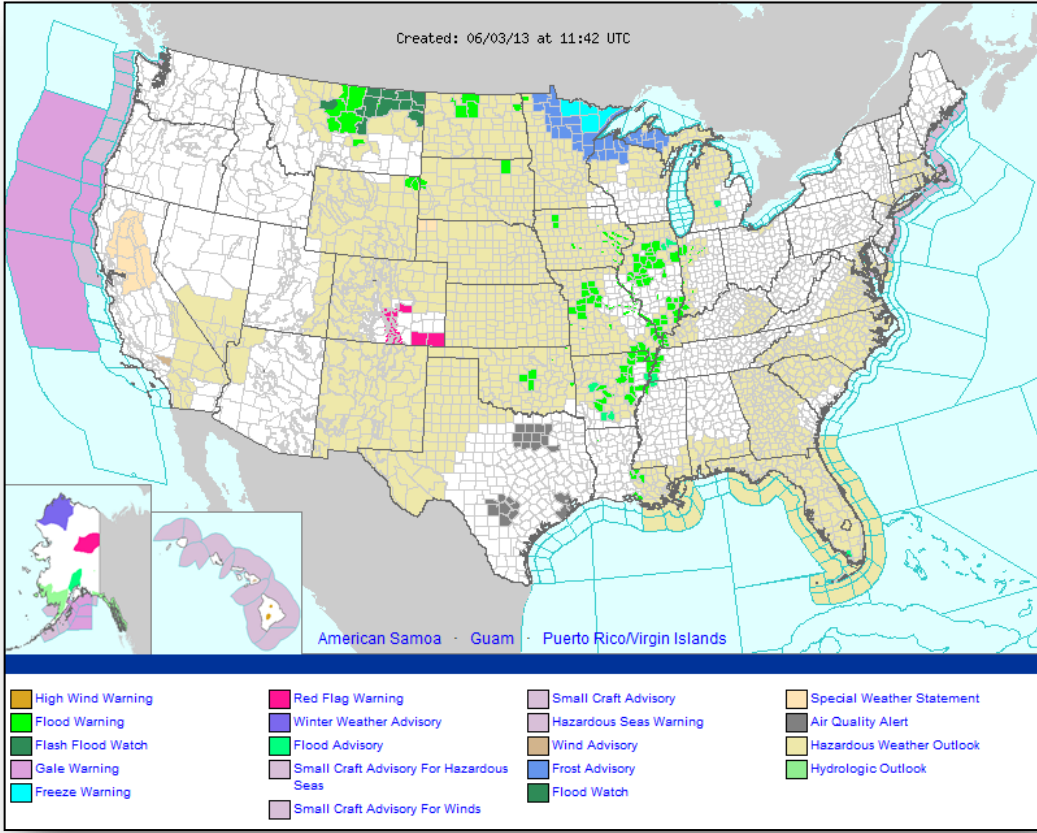

# Precipitation Forecast Days 1-3

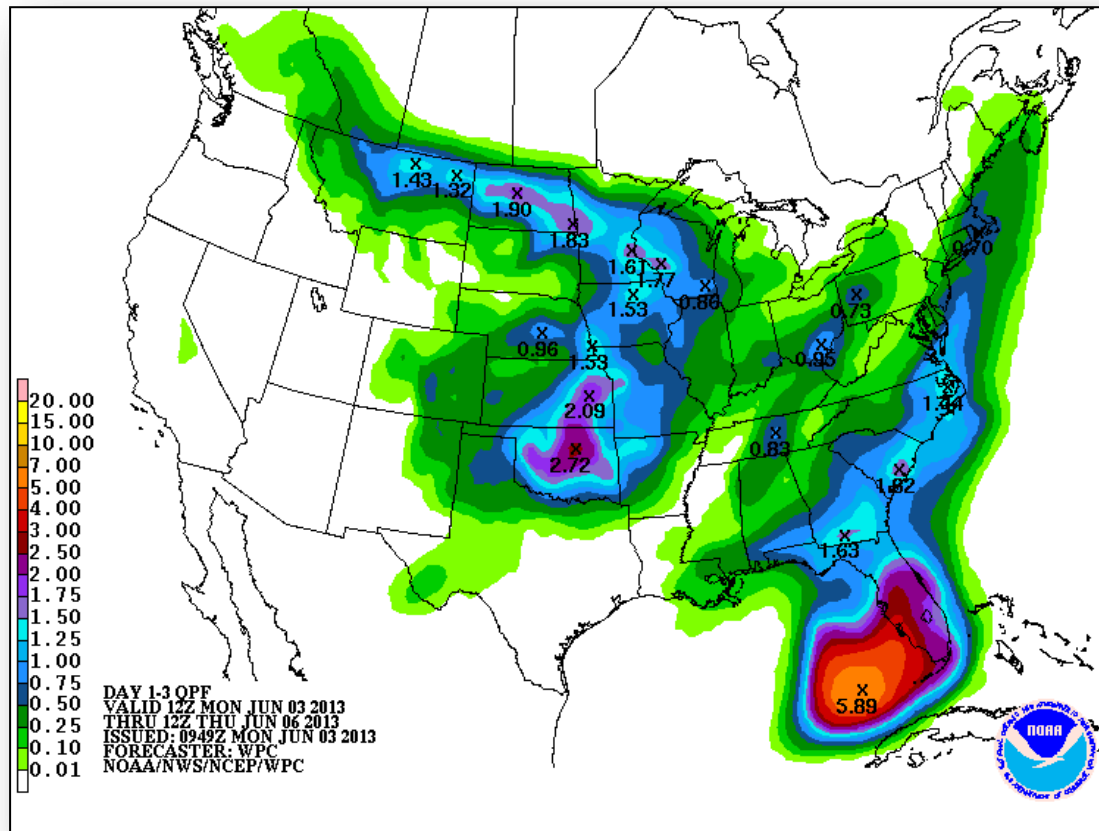

# River Forecast – 7 Day

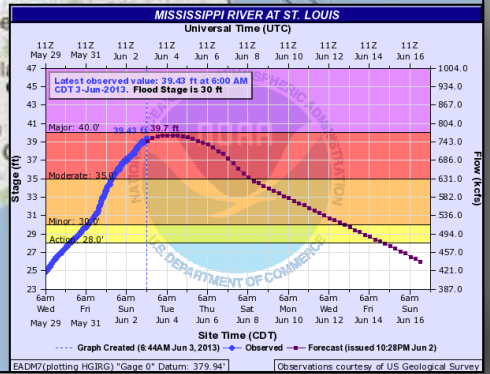
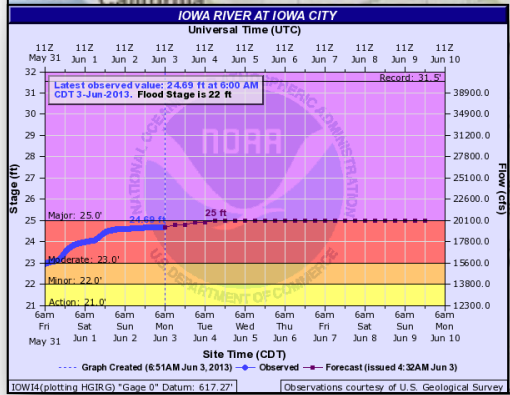
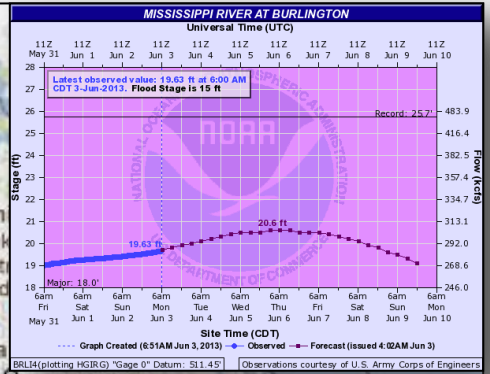
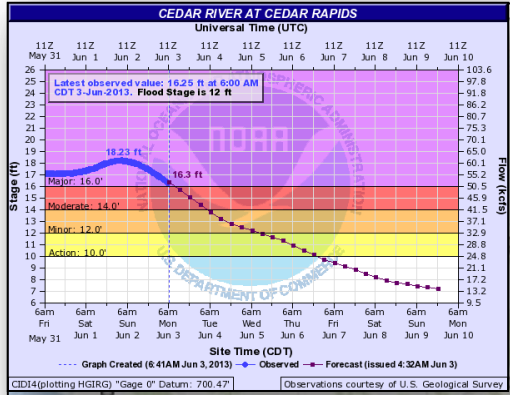

# Convective Outlooks Days 1 – 3

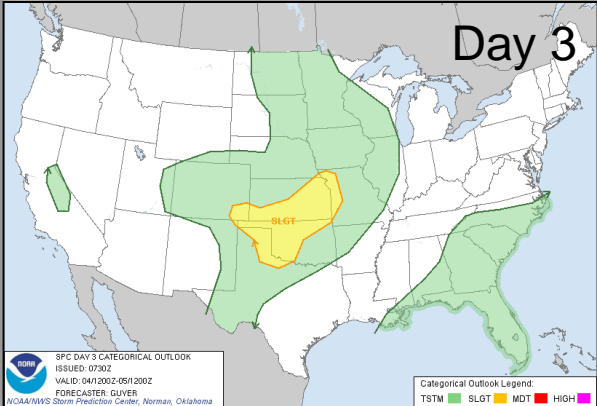
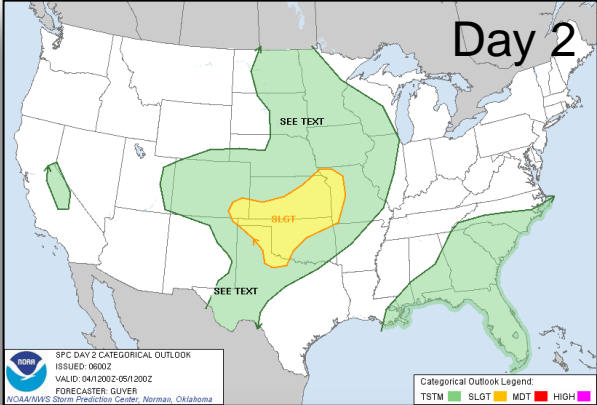
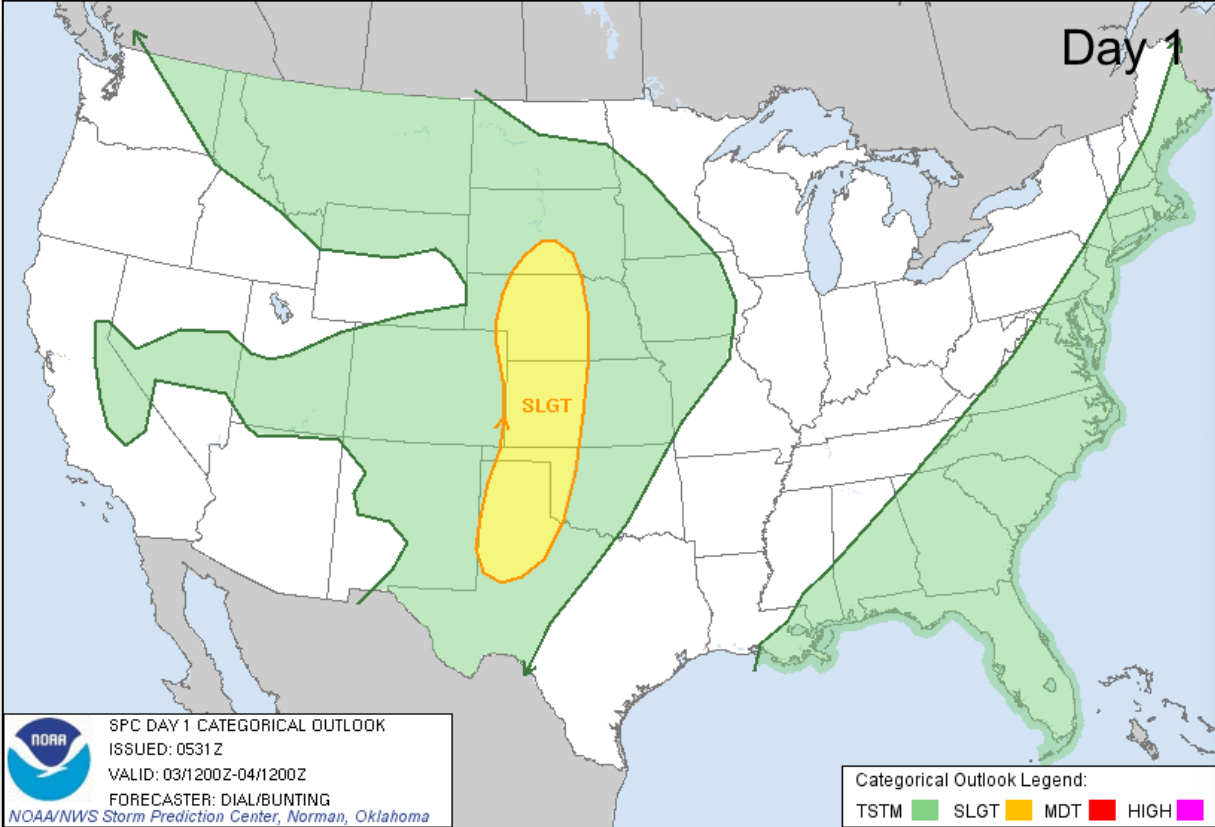

# Critical Fire Weather Areas Days 1 – 8

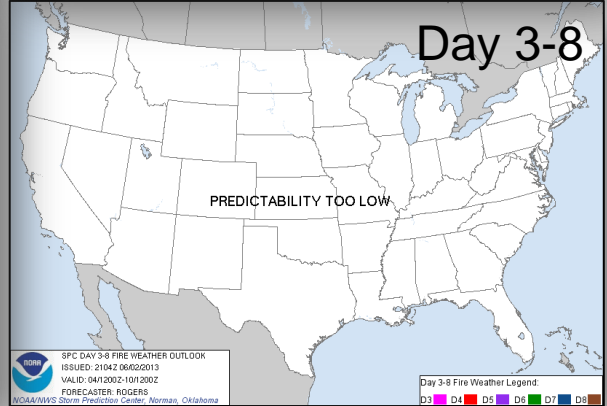
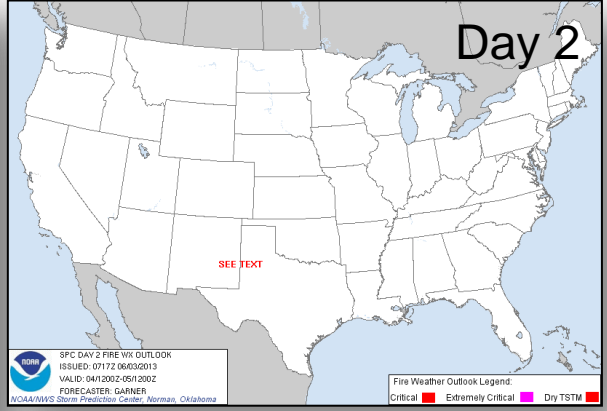
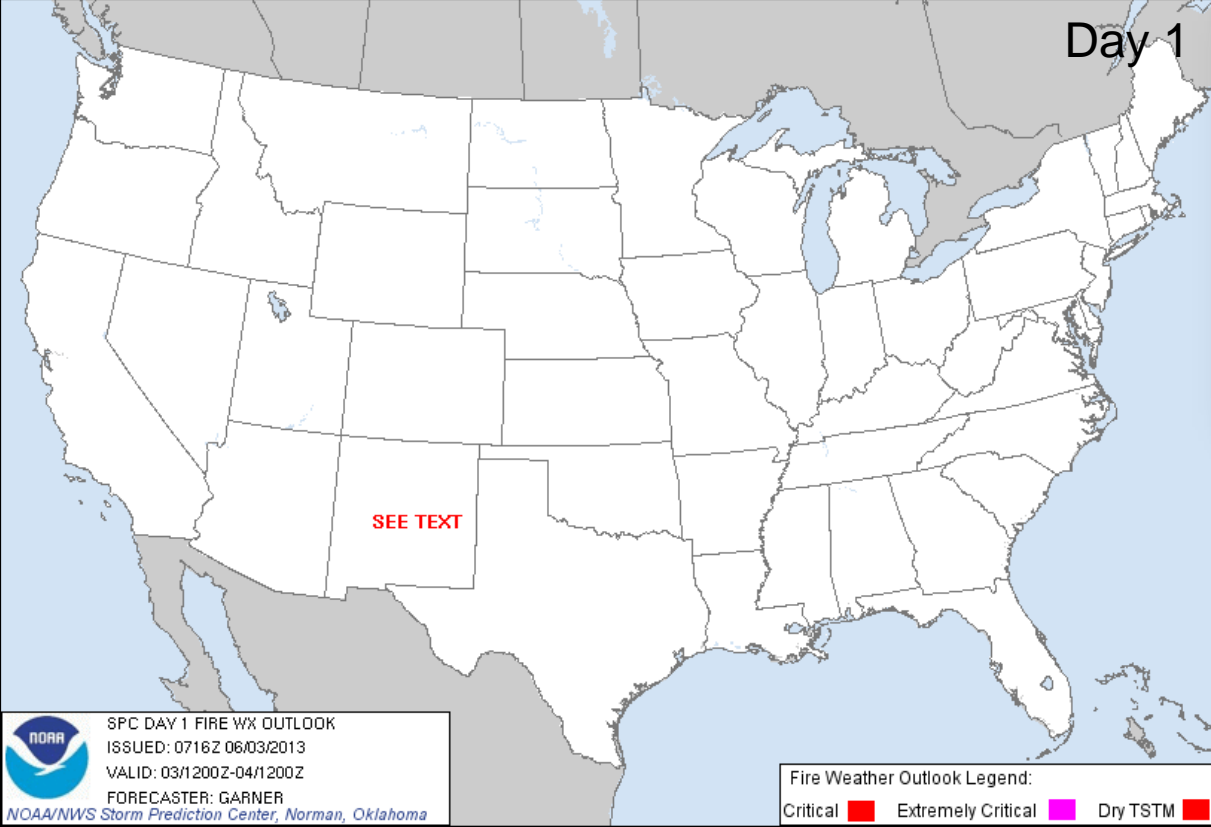

# Hazard Outlook: June 3-7

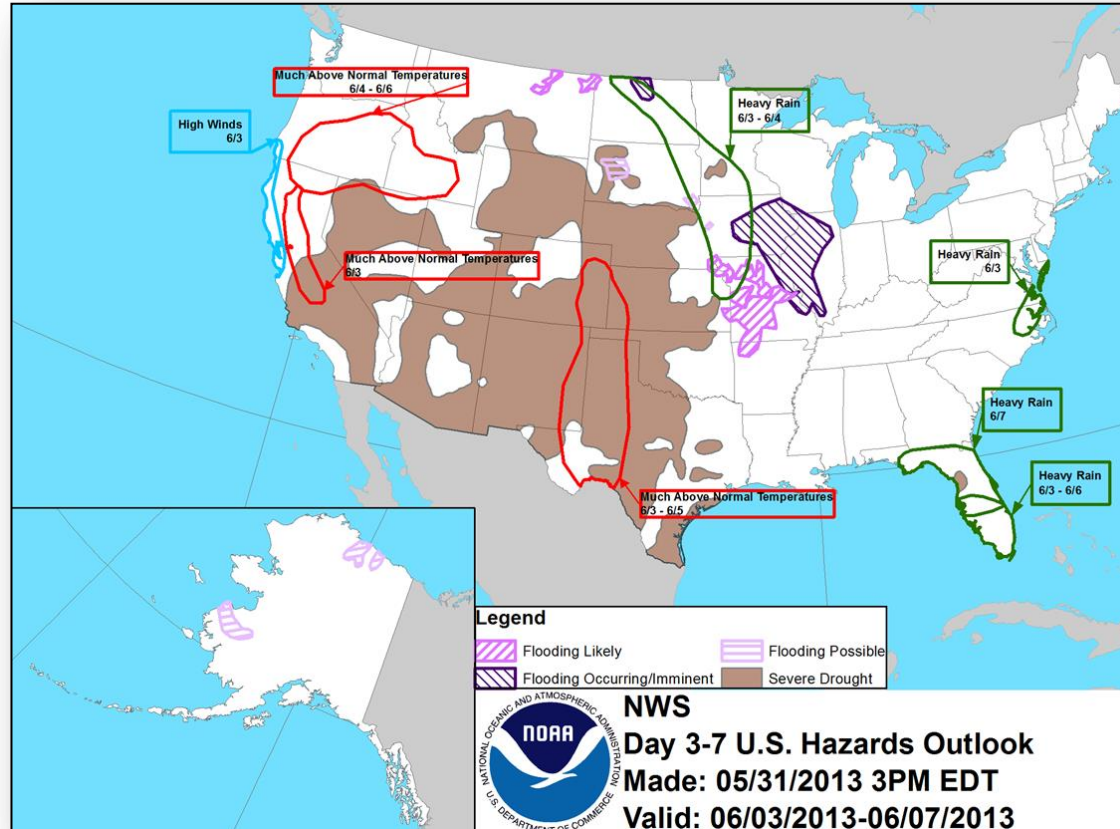

# Space Weather

NOAA Scales Activity Range 1 (minor) to 5 (extreme)	Past 24 Hours	Current	Next 24 Hours
Space Weather Activity:	None	None	None
• Geomagnetic Storms	None	None	None
• Solar Radiation Storms	None	None	None
• Radio Blackouts	None	None	None

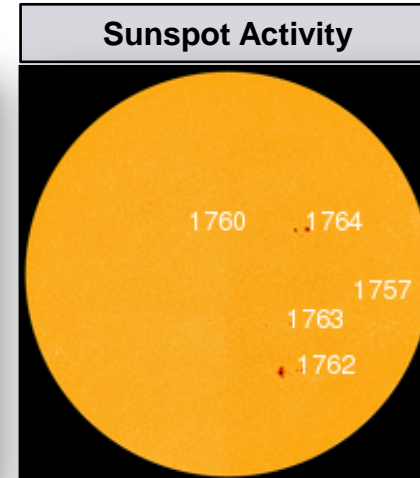
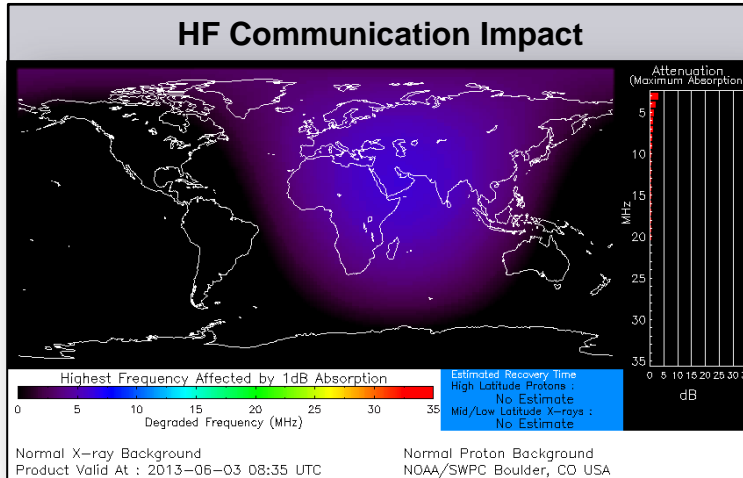



# Powerhouse Fire, CA



Fire Name	Location	Acres burned	% Contained	Est. Full Containment	FMAG	Structures Lost / Threatened	Fatalities / Injuries
Powerhouse Fire	Los Angeles County, CA	22,242 (+16,681)	20 (+5)%	June 10, 2013	Approved June 2, 2013	6 / 1,000	0 / 0

- Fire started May 30; located north of LA in Los Angeles Co.
- Mandatory evacuations for Lake Hughes (*R-IX Incident Report No. 9*)
- Voluntary evacs remain in place for residents in Lake Elizabeth
- Up to 7,045 residents evacuated; exact number unknown
- 1 shelter w/35 occupants (*NSS; 7:00 a.m. EDT*)
- 500 kV Edison electrical lines have been shut down as a precaution; grid rerouted for no loss of power
- No impact to health care facilities in affected area
- 2,109 (+1,134) personnel, with Type 2 IMT supporting fire fight
- All EOCs remain at Normal Ops

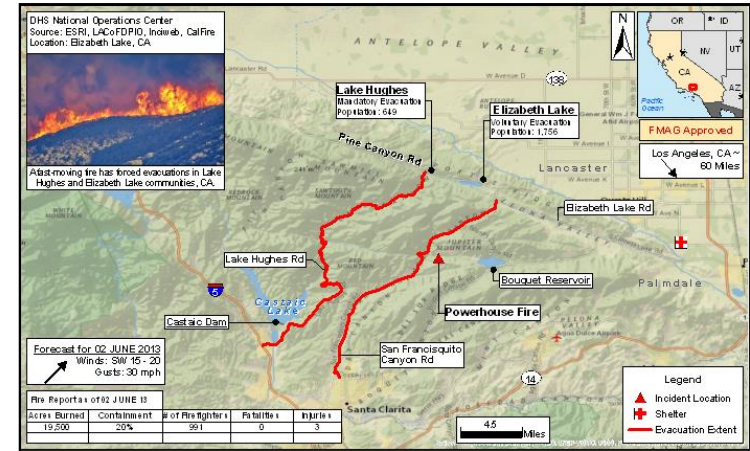

# FMAG Requests and Declarations



Action (since last report)	Total	FMAG No. and State
Requests DENIED	2	Tres Lagunas Fire, NM Thompson Ridge Fire, NM
Requests APPROVED	1	Powerhouse Fire, CA
Requests Expected Next 24 Hours	0	None as of 1200 6/2/13

As of June 3, 2013	2013	2012*
FMAGs Approved	3	5
FMAGs Denied	3	5
* Cumulative FMAG figures as of this date in 2012		

# Joint Preliminary Damage Assessments



Region	State / Location	Event	IA/PA	Number of Counties		Start – End
				Requested	Complete	
I	VT	Flooding May 2013	PA	3	3	5/29 – 5/31
VI	OK	Severe Storms & Tornadoes May 2013	PA	5	0	6/5 - TBD
VII	IA	Severe Weather & Flooding May 19, 2013 & continuing	PA	44	0	6/3 - TBD
VIII	*SRST	Flooding May 25, 2013 & continuing	PA	2	0	5/30 – TBD
IX	**RMI	Severe Drought	N/A	1	1	5/16 – 5/29
X	AK	Ice Jam Flooding 5/31 & continuing	TBD	TBD	TBD	6/6 – TBD

\* SRST = Standing Rock Sioux Tribe

\*\*In support of USAID/OFDA the Republic of the Marshall Islands (RMI)

# Open Field Offices as of June 3, 2013

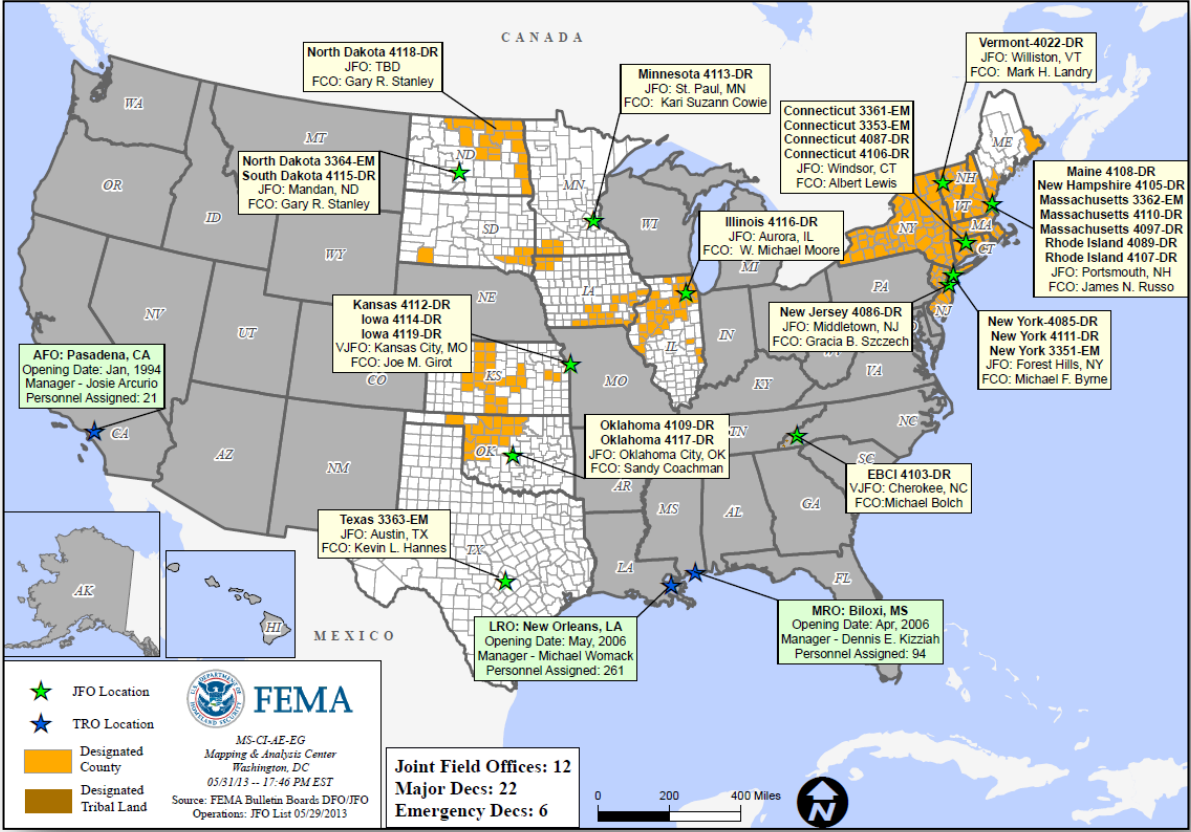

**FEMA**  
 MS-CI-AE-EG  
 Mapping & Analysis Center  
 Washington, DC  
 05/31/13 -- 17:46 PM EST  
 Source: FEMA Bulletin Board: DFO/JFO  
 Operations: JFO List 05/29/2013

# Major Disaster Declaration – Iowa



## FEMA-4119-DR-Iowa

- Major Disaster Declaration signed May 31, 2013
- For severe storms, straight-line winds & flooding that occurred April 17-30, 2013
- Declaration provides:
  - Public Assistance, including direct federal assistance, for 19 counties
  - Hazard Mitigation statewide
- FCO is Joe M. Girot

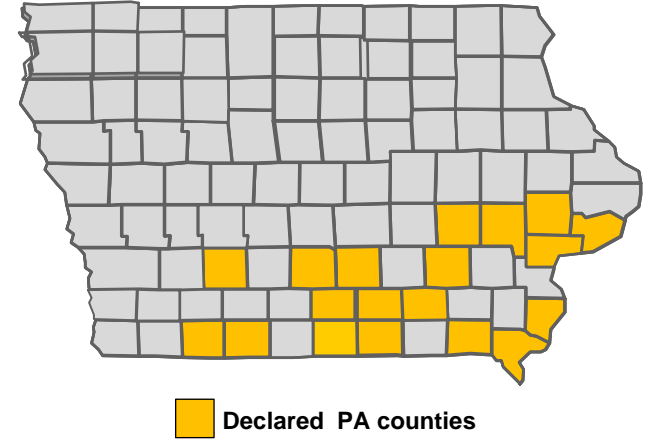

# Disaster Requests & Declarations



<b>Declaration Requests in Process</b>		<b>Requests APPROVED</b> (since last report)	<b>Requests DENIED</b> (since last report)
<b>2</b>	<b>Date Requested</b>	<b>1</b>	<b>0</b>
TX – DR Explosion (Request for PA)	May 16, 2013		
IA – DR Severe Storms, Straight-line Winds, and Flooding	May 23, 2013	Declared May 31, 2013	
TX – DR (Appeal) Explosion (Request for IA)	May 30, 2013		

# Disaster Amendments



Declaration Amendment Number	Effective Date	Amendment Action
Amendment No. 2 FEMA-4116-DR-IL	May 31, 2013	Adds 8 counties for IA

# OFDC Cadre Member Status



## Federal Coordinating Officer

Deployed	Detailed	Available	Not Available	Total
22	2	10	2	36
Total Available	Type 1	Type 2	Type 3	Type 4
12*	2	4	4	2

\* All Type 1 FCOs are available unless deployed to a Level 1 event

## Federal Disaster Recovery Coordinator

Positions	On Board	Available	Deployed	Pending Hire
10	8	3	5	1

As of: 05/31/2013



# MCOV Fleet / Deployment Status



MCOV FLEET STATUS						MCOV DISASTER SUPPORT DEPLOYMENTS					
Location	Units Assigned	Available FMC	Deployed Committed	PMC	NMC	DR-State	OPCON	En Route	Unit Prep	Open Request	Notes:
DC Cumberland	2	0			2	DR-4116-IL	5				Two units released by IL; Return to home station
MERS Maynard	1	1				DR-4117-OK	10			2	Two units requested; RDD ASAP ETA 06/05
MERS Frederick	8	3	5								
MERS Thomasville	14	11	1		2						
DC Ft Worth	20	10	10								
MERS Denver	2	1	1								
MERS Bothell	4	3			1						
Sacramento	4	4									
<b>TOTAL</b>	<b>55</b>	<b>33</b>	<b>17</b>	<b>0</b>	<b>5</b>	<b>TOTAL</b>	<b>15</b>	<b>0</b>	<b>0</b>	<b>2</b>	
Included in above totals, units in route for turn-in.		2									

Fully Mission Capable	50
Partially Mission Capable	0
Non-Mission Capable	5
<b>Total Not Deployed</b>	<b>38</b>

Data as of: 06/02/13 @ 1800

# Active IA Disasters - Referral Status & Awards



## Active IA Disasters

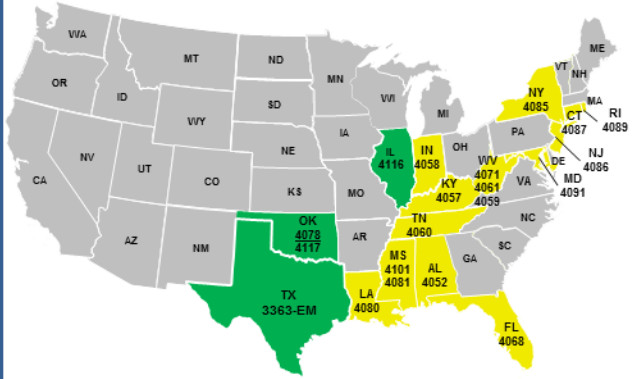

**Legend**

**# of DRs**

- 3** Open Registration Period (60 days from Declaration, unless extended)
- 17** IHP Active – IHP Assistance period remains open (18 Months from Declaration)

## Total IHP Awards

**Total Awards:**  
270,355

**Total Max Grants:**  
7,303

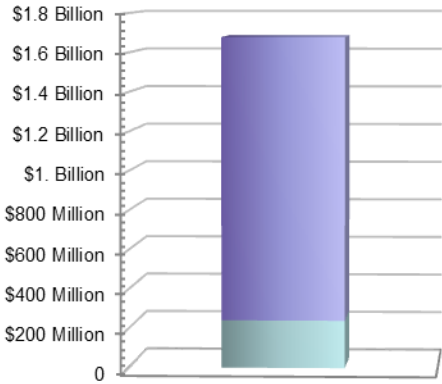

## IHP Referral Status

- Approved - 270,355
  - Ineligible - 281,166
  - Withdrawn - 30,627
  - Pending (FEMA) - 4,673
  - Pending (Applicant) - 66,133
- Total Referrals - 652,954**

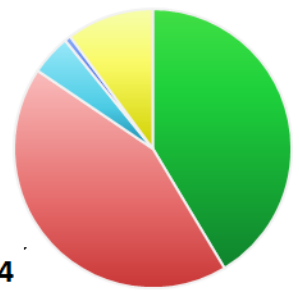

## Average IHP Awards

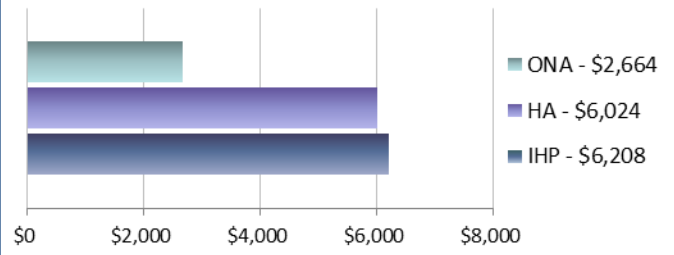

**20 Total IHP Active Disasters** (All information on this slide reflects data for these disasters)

# Max Grants = Applicants awarded maximum IHP (\$31,900 as of FY 2013)

Data as of: 06/02/13 @ 1500

# IA Registration Statistics



## IA Registrations and IHP Amounts as of June 2, 2013 @ 1500

DR/EM # - State	Registrations	Approved Applicants	Total HA Approved	Total ONA Approved	Total IHP Approved
<b>3363 - TX</b>	750	194	\$314,778	\$361,604	\$676,382
<b>4116 - IL</b>	41,104	26,120	\$64,204,496	\$8,861,146	\$73,065,642
<b>4117 - OK</b>	6,201	930	\$3,424,738	\$1,098,264	\$4,523,002
<b>Totals</b>	<b>48,055</b>	<b>27,244</b>	<b>\$67,944,012</b>	<b>\$10,321,013</b>	<b>\$78,265,026</b>
<b>24 hour change</b>	<b>+641</b>	<b>+672</b>	<b>+\$1,302,396</b>	<b>+\$174,633</b>	<b>+\$1,477,029</b>

## NPSC Call Data for May 30, 2013

<b>Total Calls Answered (Help Line + Registration Intake)</b>	<b>5,864</b>
<b>Average time to answer call</b>	<b>14 seconds</b>

# Housing Inspection Statistics



## Inspection Data as of June 2, 2013 @ 1500

DR/EM # - State	Inspectors	Inspections Assigned	Inspections Completed	Inspection % Complete	Turnaround Time (Days)
3363 - TX	1	360	358	99.44%	1.2
4116 - IL	142	38,397	36,516	95.10%	1.2
4117 - OK	8	1,841	1,726	93.75%	1.3
<b>Totals</b>	<b>151</b>	<b>40,598</b>	<b>38,600</b>	<b>95.08%</b>	<b>1.2</b>
24 hour change	0	+552	+1,026	+1.25%	+0.0

# FEMA Corps Team Locations

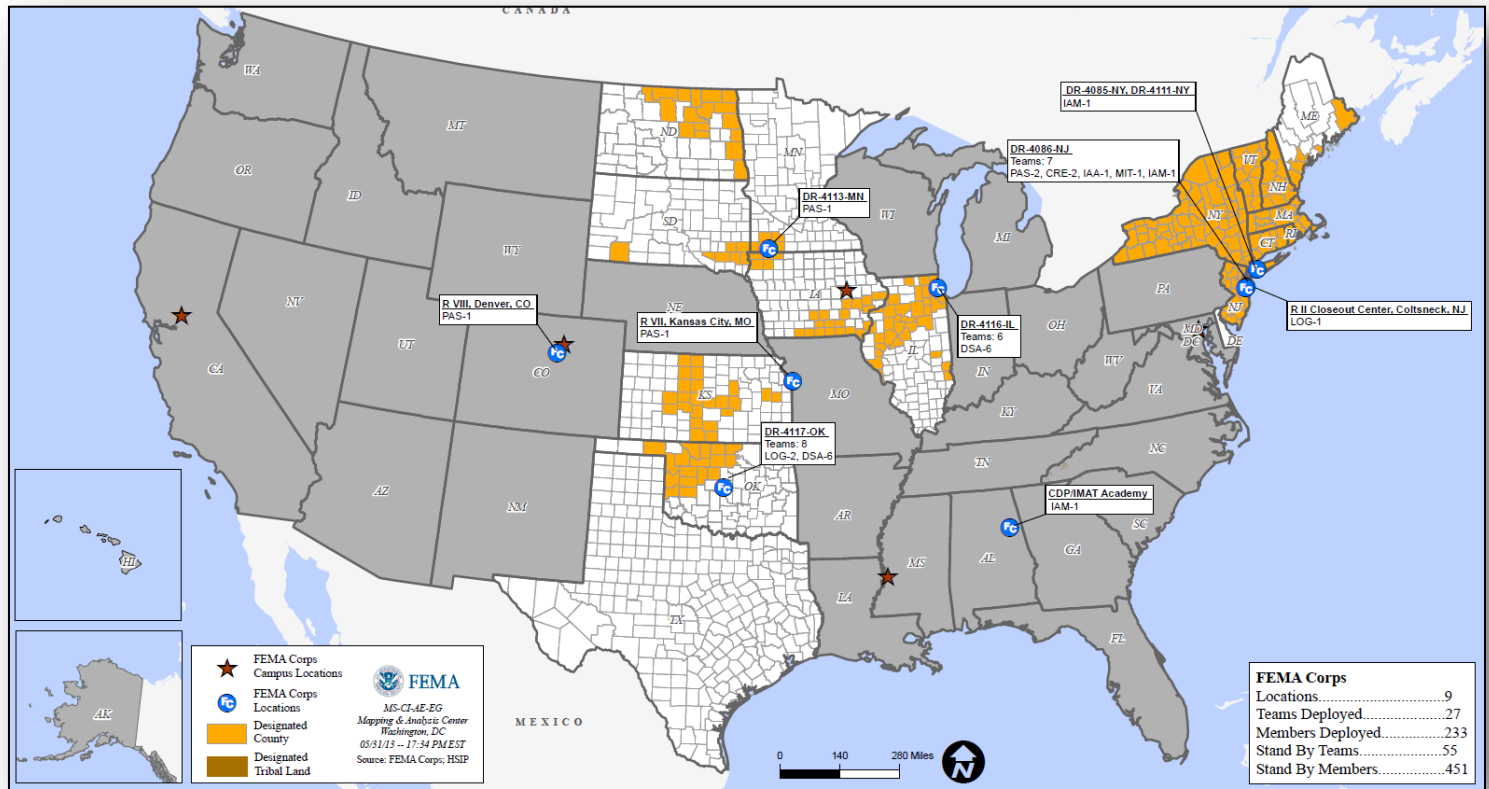

# FEMA Workforce Status Report



Workforce Type	Total	Available To Deploy	Committed To Other Activities (All Exemptions)	Deployed	Operational Readiness
Reservist	6,533	3,496 (55%)	574 (9%)	2,463 (36%)	Mission Capable
Cadre of On-Call Response Employees (CORE)	2,618	935 (35%)	10 (0%)	1,673 (65%)	Mission Capable
Permanent Full Time (PFT)	4,990	4,231 (83%)	19 (0%)	740 (17%)	Mission Capable
FEMA Corps	705	88 (8%)	4 (0%)	613 (92%)	Deployed
DHS Surge Capacity Force	3,720	633 (15%)	*3,087 (85%)	0 (0%)	Awaiting DHS/FEMA Activation
<b>Workforce Totals</b>	18,566	9,383 (50%)	3,694 (20%)	5,489 (30%)	

■ = <70% Deployed/Mission Capable      ■ = >80% Deployed  
■ = 70% - 79% Deployed/Partially Mission Capable      ■ = >80% Committed to Other Activities-  
 Awaiting DHS/FEMA Activation

**\*Deployable based on FEMA's need for DHS activation**

# IMAT Status



National Teams					
Team	Status	Team	Status	Team	Status
BLUE (East)	NYC	WHITE (Central)	OK	RED (West)	
Regional Teams					
Team	Status	Team	Status	Team	Status
Region I	NH	Region V	IL	Region VIII	ND/SD
Region II		Region VI-1	OK	Region IX-1	
Region III		Region VI-2	TX	Region IX-2	
Region IV-1		Region VII	IA	Region X	
Region IV-2					

= Available/Mission Capable     
  = Assigned/Deployed  
 = Available/Partially Mission Capable     
  = Not Mission Capable

# Urban Search & Rescue



INCIDENT SUPPORT TEAMS (Red-White-Blue) – Monthly On Call Rotation *																	
JAN	FEB	MAR	APR	MAY	JUN	JUL	AUG	SEP	OCT	NOV	DEC						
WEST				CENTRAL				EAST									
Team		Status		Team		Status		Team		Status							
CA-TF1	Available	AZ-TF1	Available	FL-TF1	Available	CA-TF2	Available	FL-TF2	Available	CA-TF3	Available	IN-TF1	Available	MA-TF1	Available		
CA-TF4	Available	MO-TF1	Available	MD-TF1	Available	CA-TF5	Available	NE-TF1	Available	NY-TF1	Available	CA-TF6	Available	NM-TF1	Non-operational	PA-TF1	Conditionally Available
CA-TF7	Available	NV-TF1	Conditionally Available	VA-TF1	Available	CA-TF8	Available	TN-TF1	Conditionally Available	VA-TF2	Available	WA-TF1	Available	TX-TF1	Available	OH-TF1	Available
		UT-TF1	Available														

= Available/Mission Capable  
 = Available/Partially Mission Capable

= Assigned/Deployed  
 = Out-of-Service



# RRCC / Regional Watch Center Status



Region	RRCC	Regional Watch Center
I	Watch/Steady State	Maynard MOC (24/7)
II	Watch/Steady State	24/7
III	Watch/Steady State	24/7
IV	Watch/Steady State	24/7
V	Watch/Steady State	24/7
VI	Watch/Steady State	Denton MOC (24/7)
VII	Level III	24/7
VIII	Level III	Denver MOC (24/7)
IX	Watch/Steady State	24/7
X	Watch/Steady State	Bothell MOC (24/7)

# National Team Status



Team/Status	Current Location	Remarks
National Watch Center	Washington, DC	Watch/Steady State
NRCC	Washington, DC	Not Activated
HLT	Miami, FL	Activated
DEST	Washington, DC	Not Activated
Mission Capable	Partially Mission Capable	Not Mission Capable



# FEMA

**FEMA's mission is to support our citizens and first responders to ensure that as a nation we work together to build, sustain, and improve our capability to prepare for, protect against, respond to, recover from, and mitigate all hazards.**