



# FEMA

## Daily Operations Briefing

Sunday, June 2, 2013

As of 8:30 a.m. EDT

# Significant Activity: June 1-2



## **Significant Events:**

- Severe weather – Central U.S.
- Powerhouse Fire – CA

## **Tropical Activity:**

- Atlantic – Area 1 (Low/10%)
- Eastern Pacific – No activity expected during the next 48 hours
- Central Pacific – No tropical cyclones expected through late Monday night

## **Significant Weather:**

- Severe thunderstorms – Southern Plains and Southern Rockies; Mid-Atlantic to Northeast
- Rain/thunderstorms – Northern Intermountain to Northern Plains, Deep South to Great Lakes
- Red Flag Warnings: AK
- Critical Fire Weather Areas: None
- Space Weather: Minor/G1 geomagnetic storms predicted

**Earthquake Activity:** No significant activity

**Declaration Activity:** FMAG approved for Powerhouse Fire, CA

# Severe Weather – Central U.S.



## Summary for May 31 – June 1, 2013

- Severe storms impacted Southern Plains, Middle Mississippi Valley & Great Lakes
- May 31: 277 storm reports, including 25 possible tornado touchdowns.
- ▲ June 01: 37 storm reports, no tornado touchdowns
- ▲ Preliminary Tornado Ratings:
  - Oklahoma City, OK (Oklahoma County) EF-0, EF-1
  - Moore, OK (Cleveland County) EF-0
  - Madison/Macoupin counties, IL EF-2/EF-3
  - North St. Louis County, MO EF-2
  - St. Charles County, MO EF-3

## Impacts:

- Structural damage, widespread downed trees & power lines and temporary road closures
- OK: 9 (+7) confirmed fatalities & 104 (+92) injuries (*As of 2:00 p.m. EDT, OK SitRep*)
- ▲ MO: Media reports 3 flood related fatalities; 6 injuries
- ▲ 106,179 (-100,897) customers without power as of 2:00 a.m. EDT (*DOE*):
  - OK: 45,501 (peak over 92,000); primarily in the Oklahoma City metro area
  - MO: 54,973 (peak 85,208)
  - IL: 5,705 (peak 33,030)
- Shelters open as of 2:00 am EDT (*NSS*):
  - ▲ OK: 9 (+2) shelters with 285 (-4) occupants (*Includes Independent Shelters*)
  - IA: 1 shelter with no occupants
- Water levels rising on tributaries and rivers in MS, MO, IA and in the OH/TN River Valleys

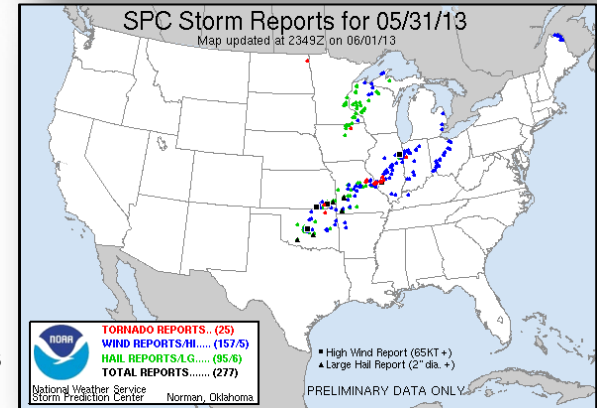
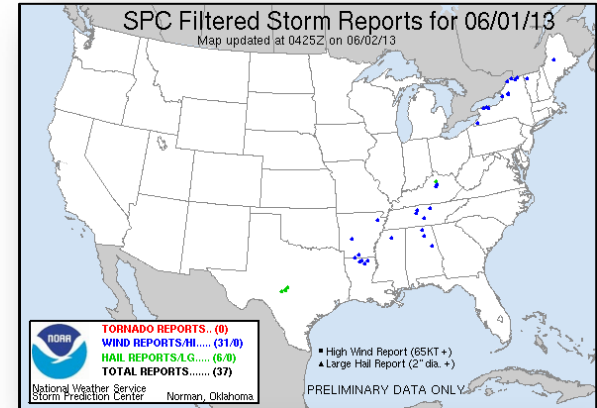

# Severe Weather – Central U.S.



FEMA

## State / Local Response

- ▲ IA EOC at Level III (partial activation)
  - Governor declared disaster proclamation for **20 counties**
  - ▲ State requested PA PDAs for 44 counties, to begin June 3
- MO EOC not activated
  - Governor declared state of emergency May 31
- No unmet needs

## FEMA / Federal Response

- Region V RRCC at Watch/Steady State
  - IMAT deployed to JFO in IL
- ▲ Region VI RRCC at Watch/Steady State
  - IMAT deployed to OK EOC; LNOs on standby
  - ▲ All field operations, including JFO, suspended until Monday, June 3
- Region VII RRCC at Level III
  - IMAT, DCO, DCE & **2 state LNOs** deployed to IA EOC
  - Tribal LNOs deployed to KS & IA
- Region VIII RRCC at Level III
  - IMAT deployed to JFO in ND
- FEMA HQ
  - Logistics deployed 1 54-pack of generators to FSA at Will Rogers Airport, OK; 1 truckload of cots & 1 truckload of blankets to JFO in OK

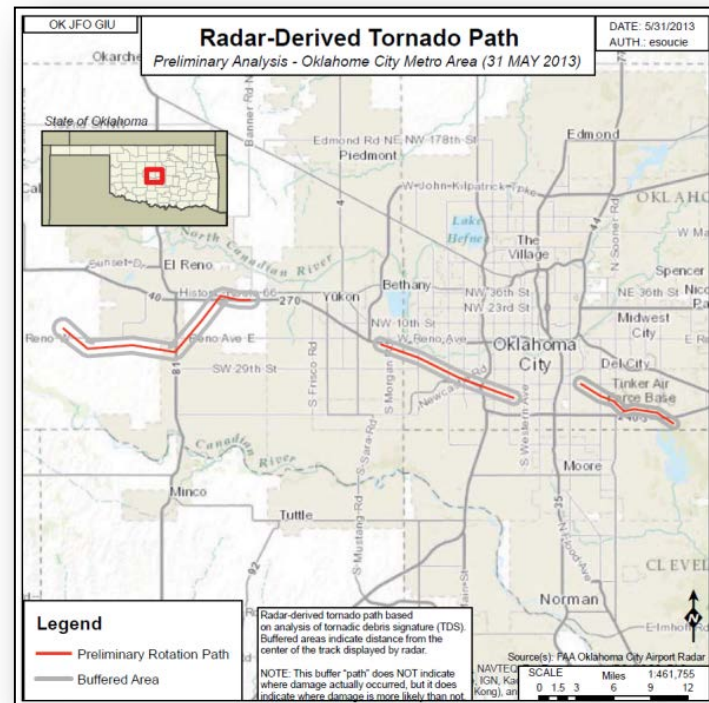

# Atlantic – Tropical Outlook

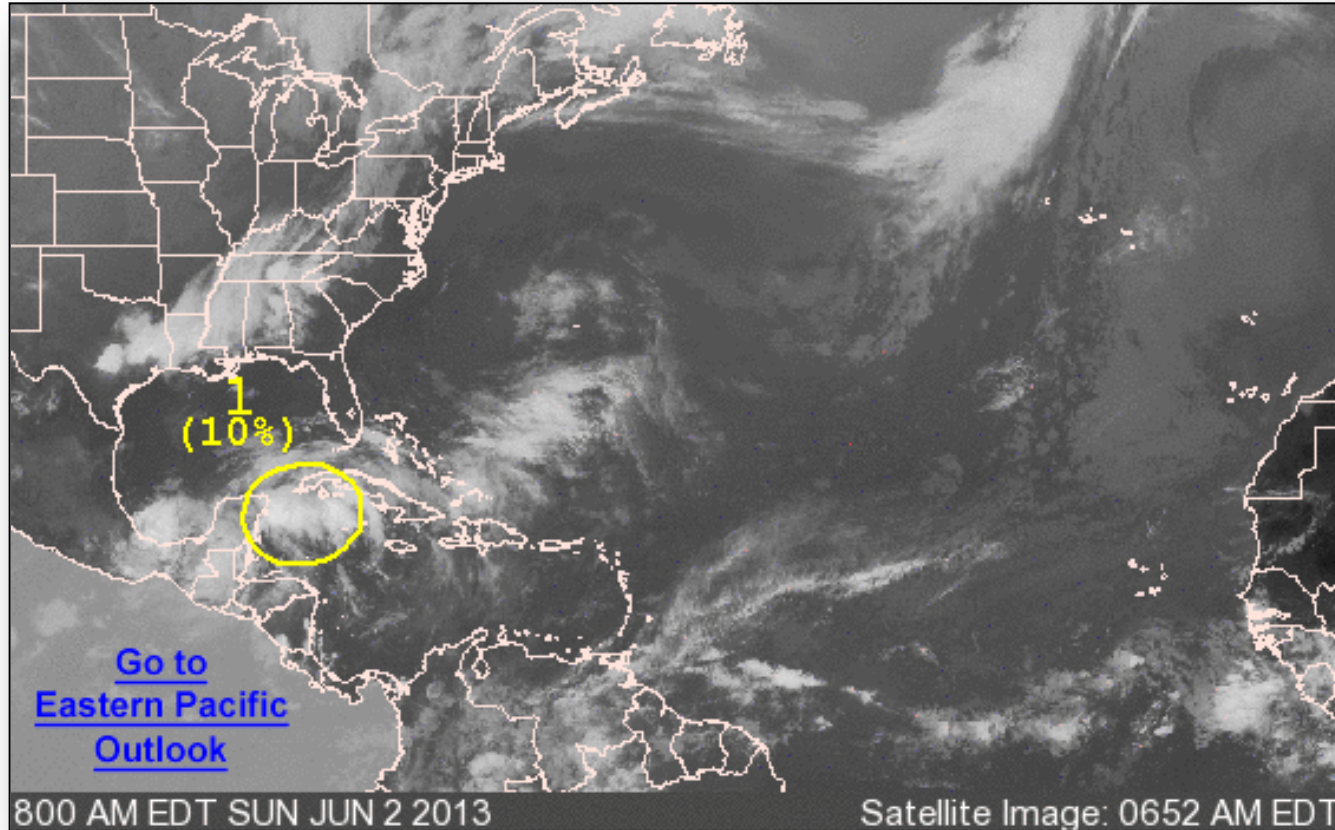

# Atlantic – Area 1

## As of 8:00 a.m. EDT

- Area of disturbed weather located over Northwestern Caribbean Sea
- Drifting NNW
- Development, if any, should be slow to occur
- LOW chance (10%) of becoming tropical cyclone next 48 hours

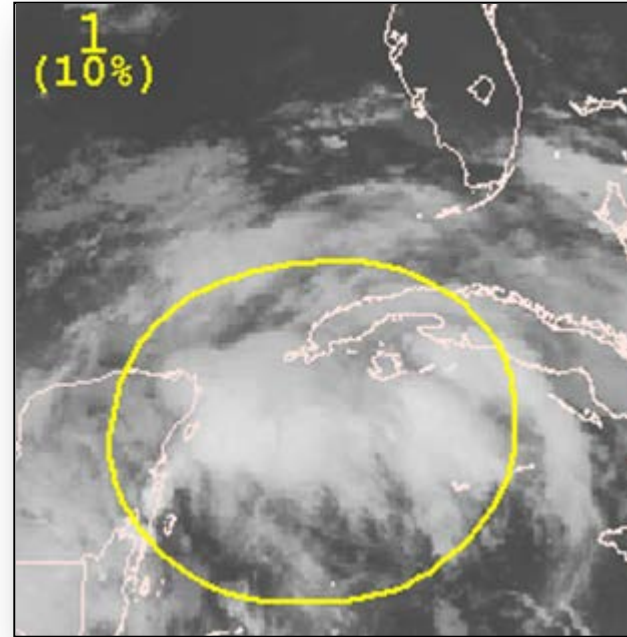

# Eastern Pacific – Tropical Outlook



FEMA

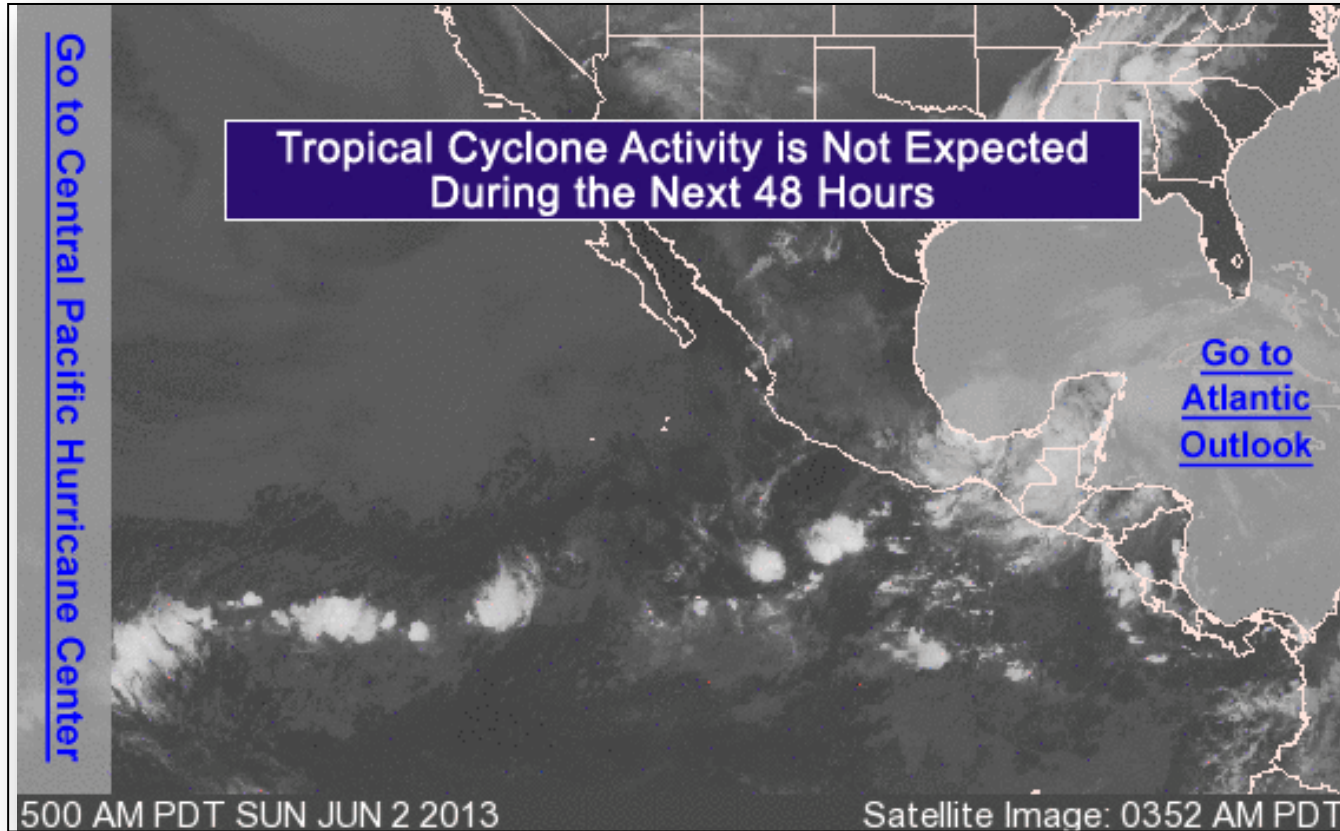

# Central Pacific – Tropical Outlook

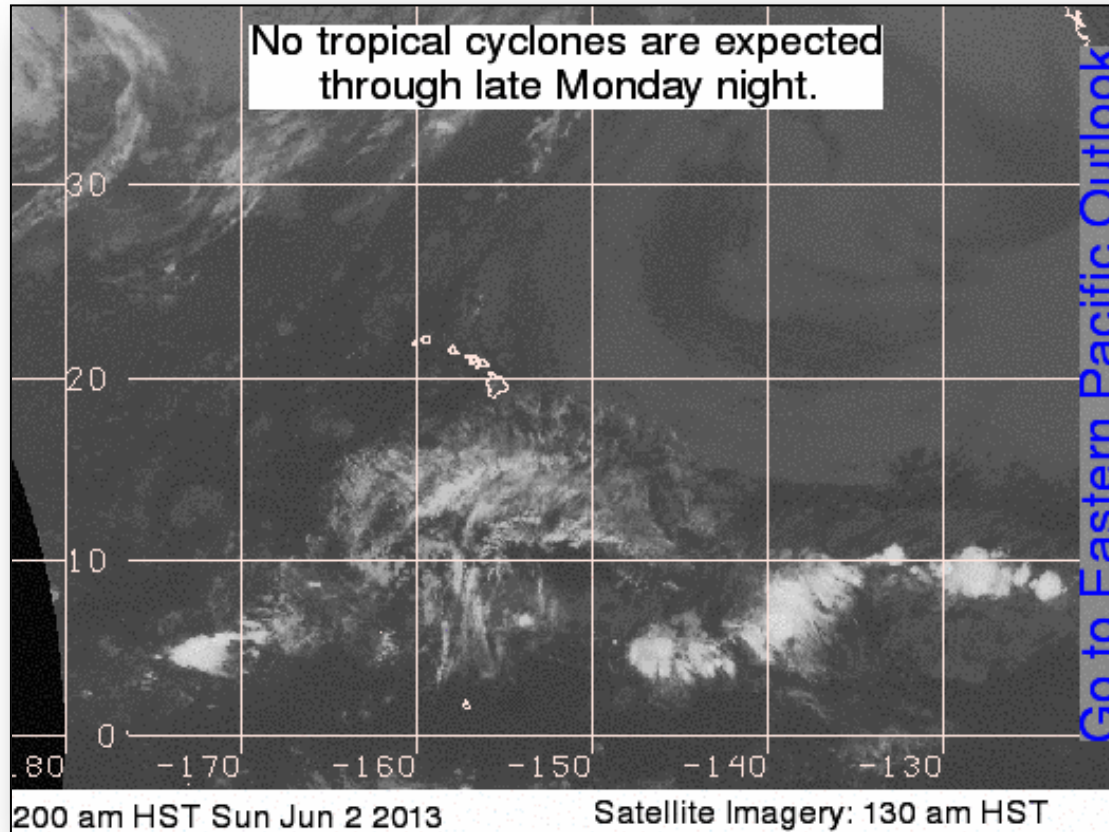



# National Weather Forecast

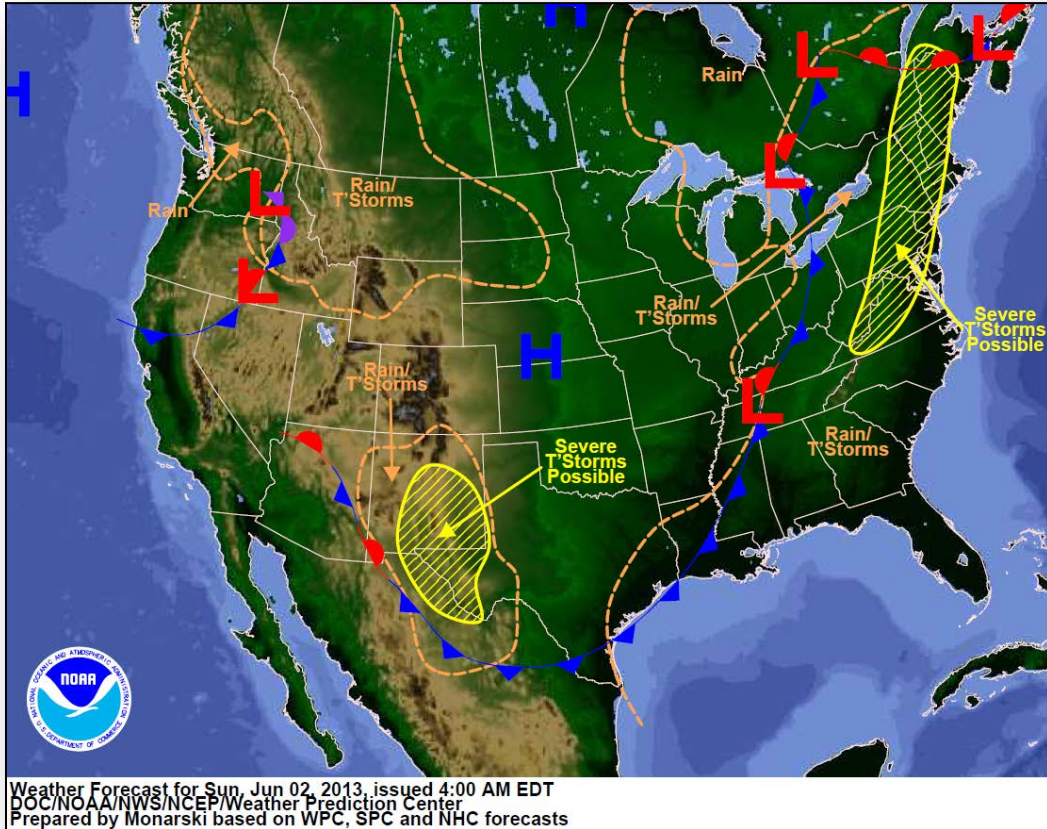

# Active Watches/Warnings



FEMA

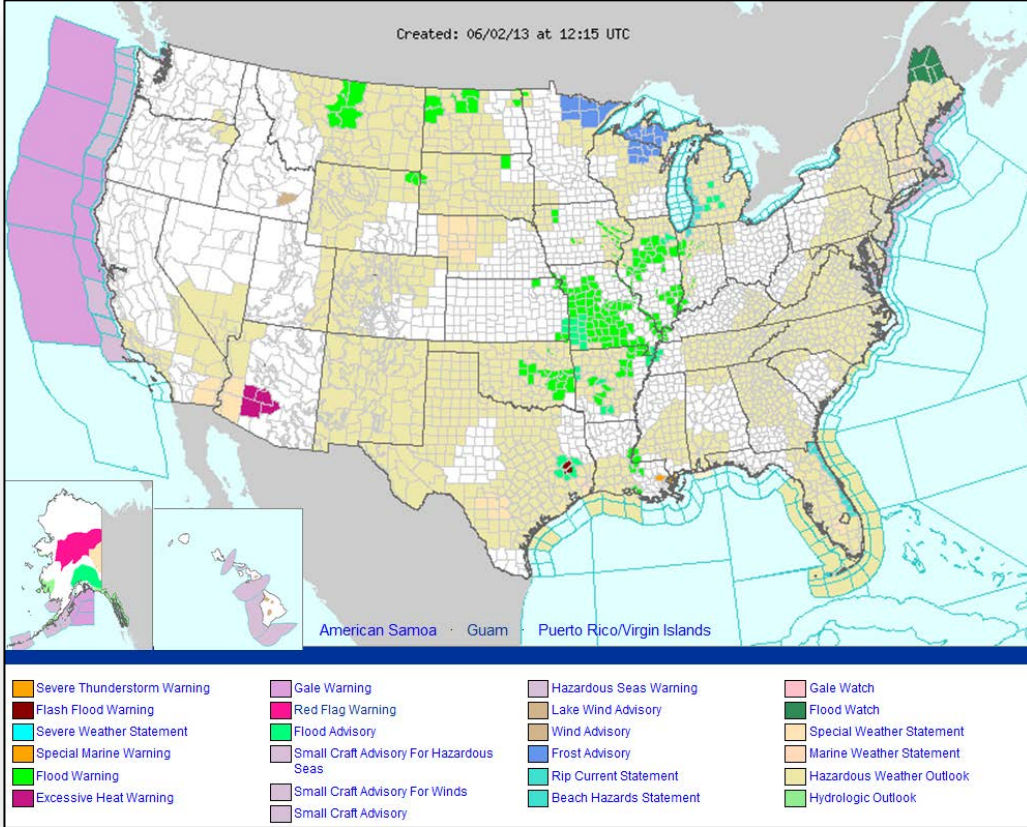

# Precipitation Forecast Days 1-3



FEMA

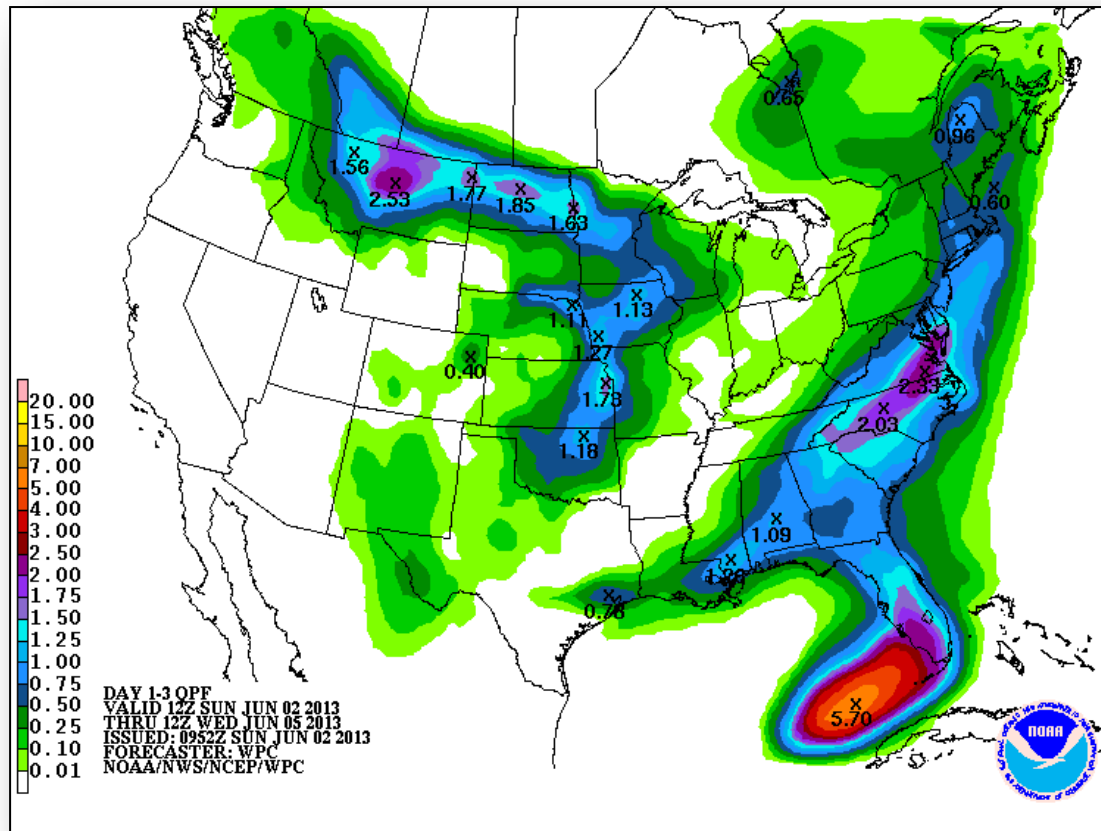

# River Forecast – 7 Day

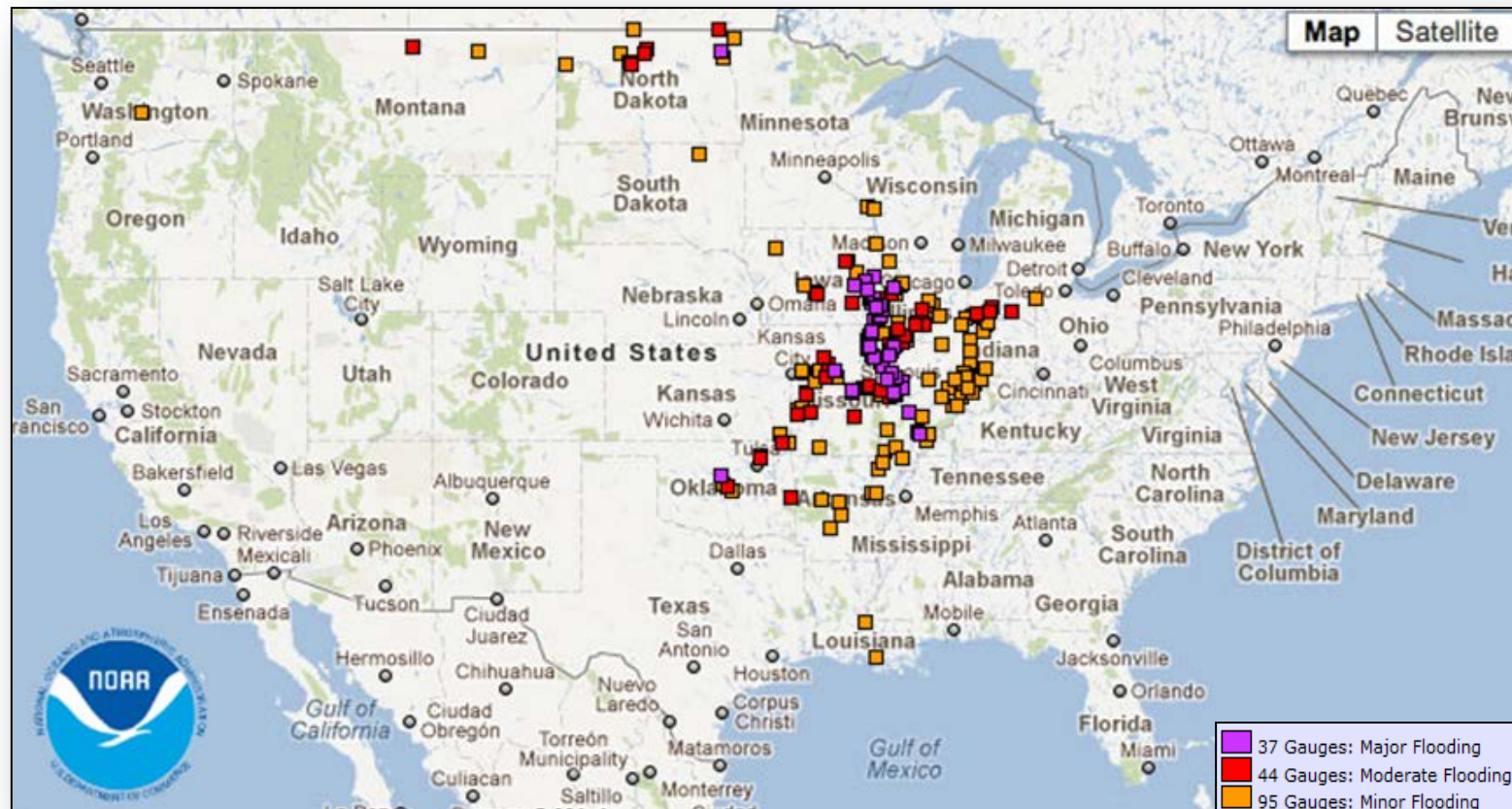

# Convective Outlooks Days 1 – 3

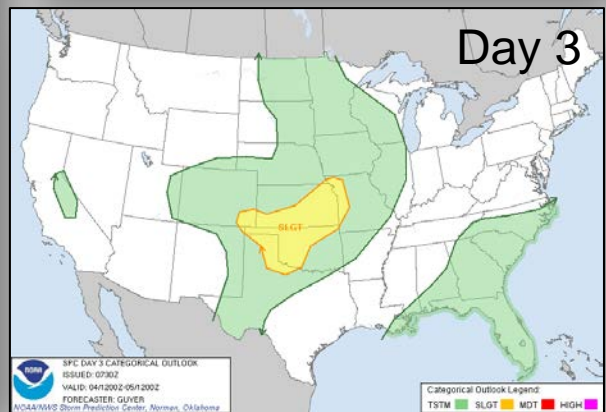
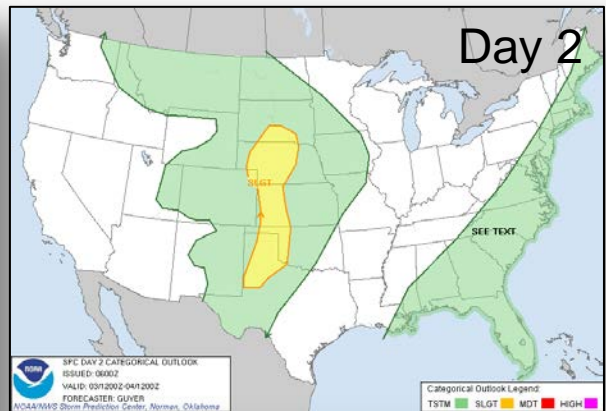
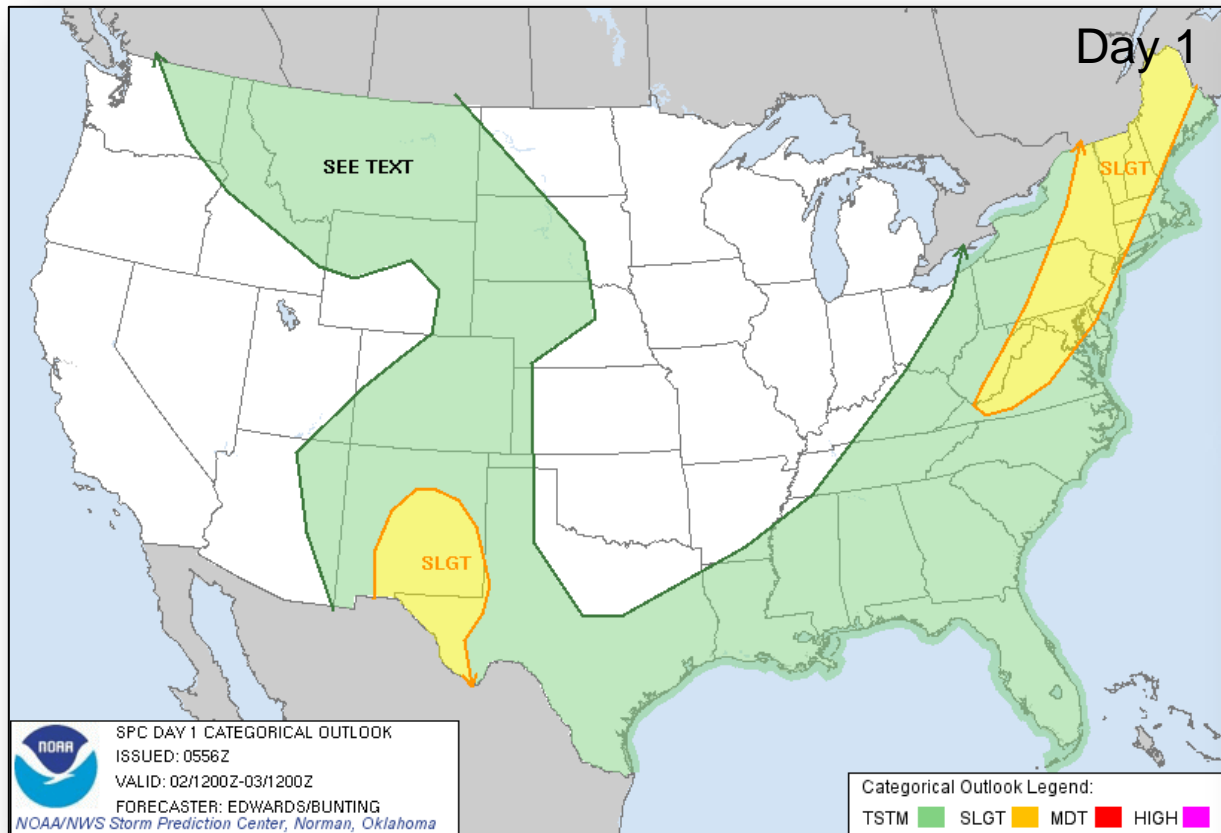

# Critical Fire Weather Areas Days 1 – 8

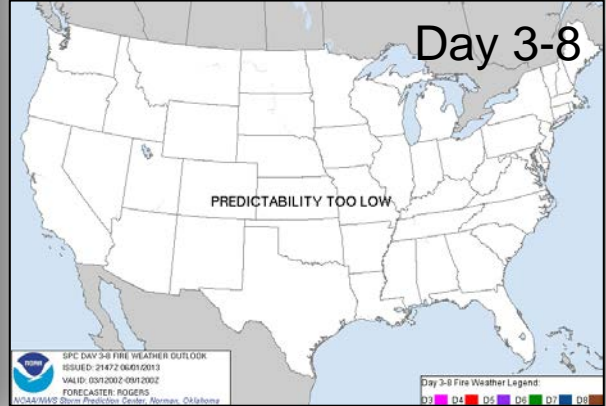
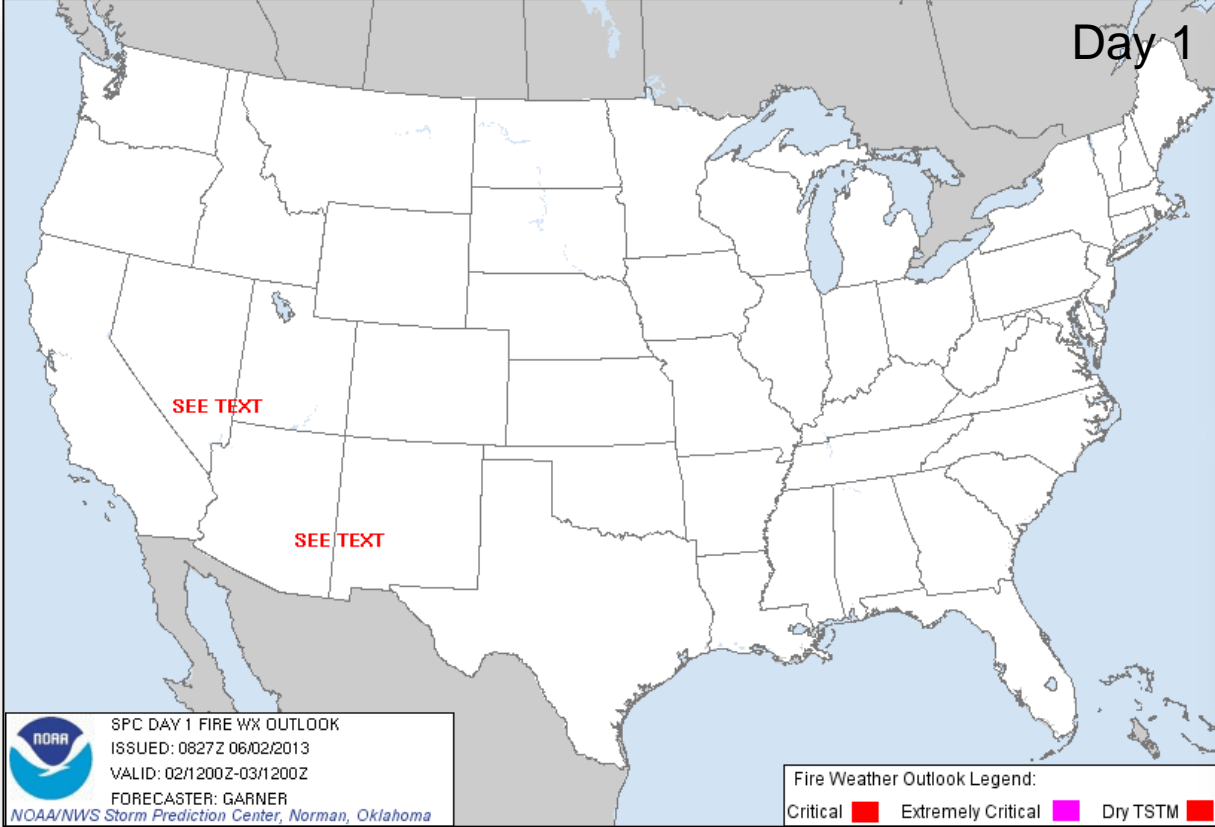

# Hazard Outlook: June 3-7

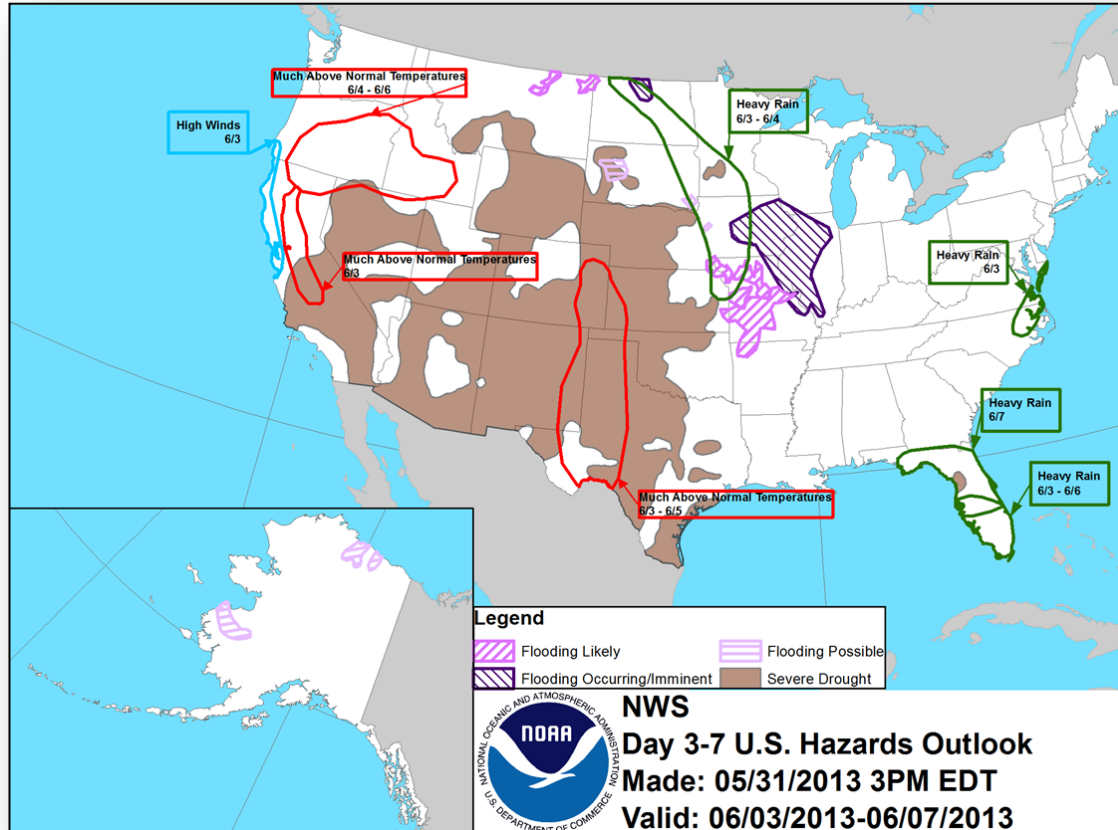

# Space Weather

NOAA Scales Activity Range 1 (minor) to 5 (extreme)	Past 24 Hours	Current	Next 24 Hours
Space Weather Activity:	Moderate	None	Minor
• Geomagnetic Storms	G2	None	G1
• Solar Radiation Storms	None	None	None
• Radio Blackouts	None	None	None

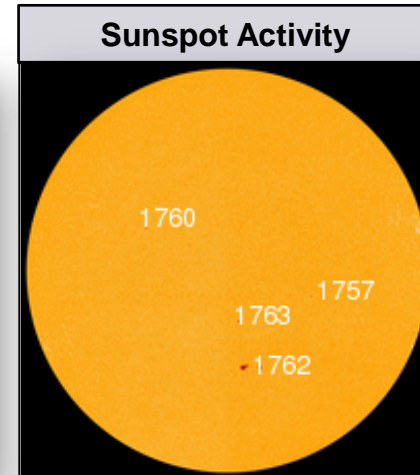
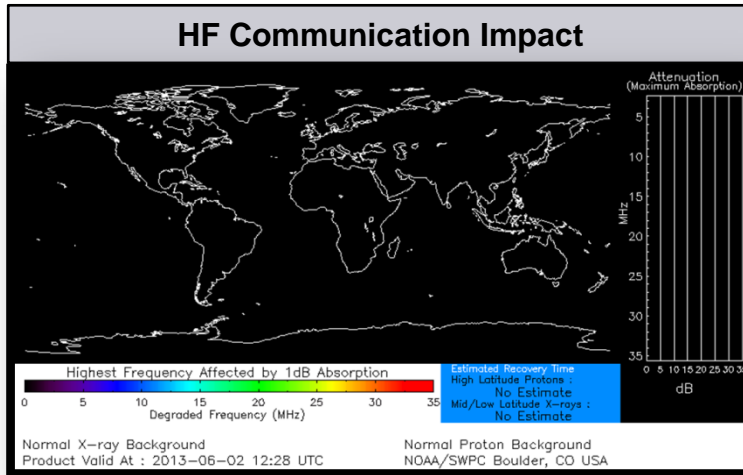



# US Wildland Fire Preparedness Levels



## National Preparedness Level: 1

Description: Minimal large fire activity nationally. Most Geographic Areas have low to moderate fire danger. There is little or no commitment of national resources.

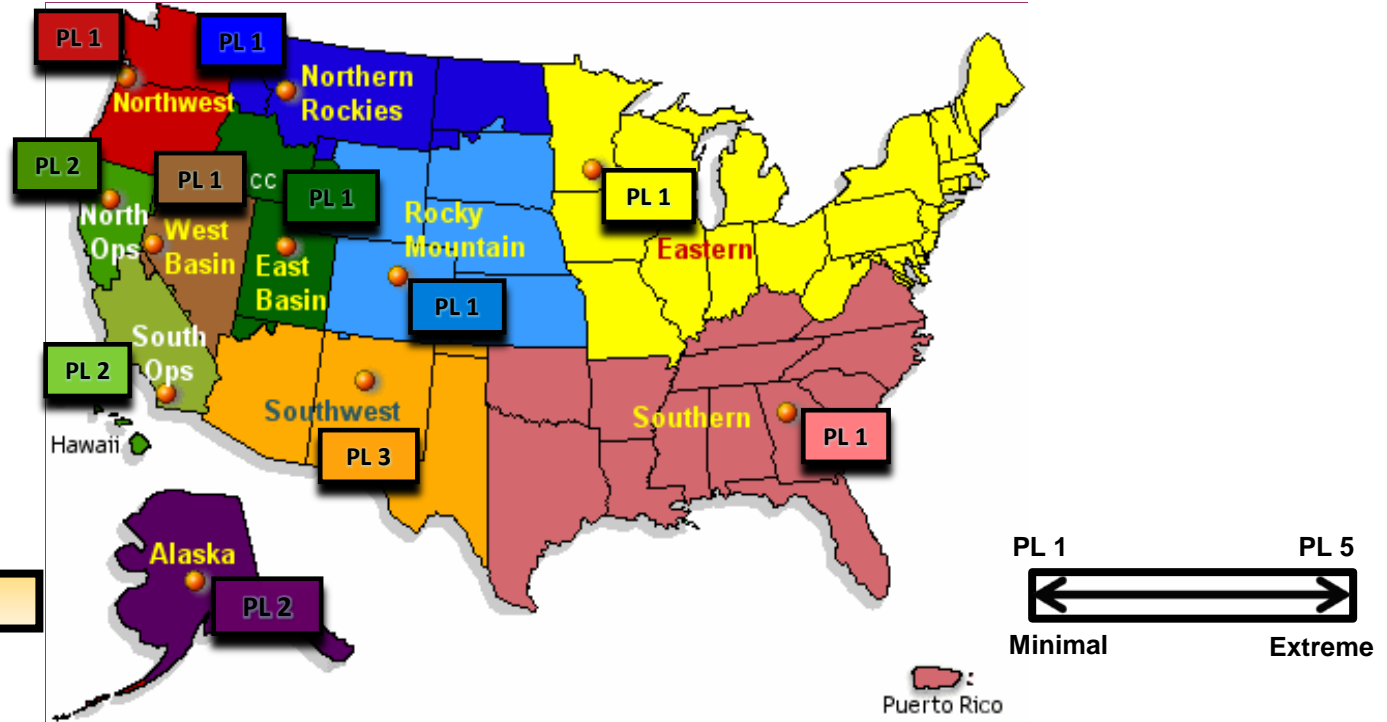

As of June 2, 2013

# National Fire Activity

## As of June 2, 2013:

- National Preparedness Level: 1
- Initial Attack Activity: Light (76 new fires)
- New Large Fires: 4
- Large Fires Contained: 1
- Uncontained Large Fires: 7
- Type 1 IMT(s) Committed: 0
- Type 2 IMT(s) Committed: 3
- States Affected: NM, AZ, CA, AK, ID & FL

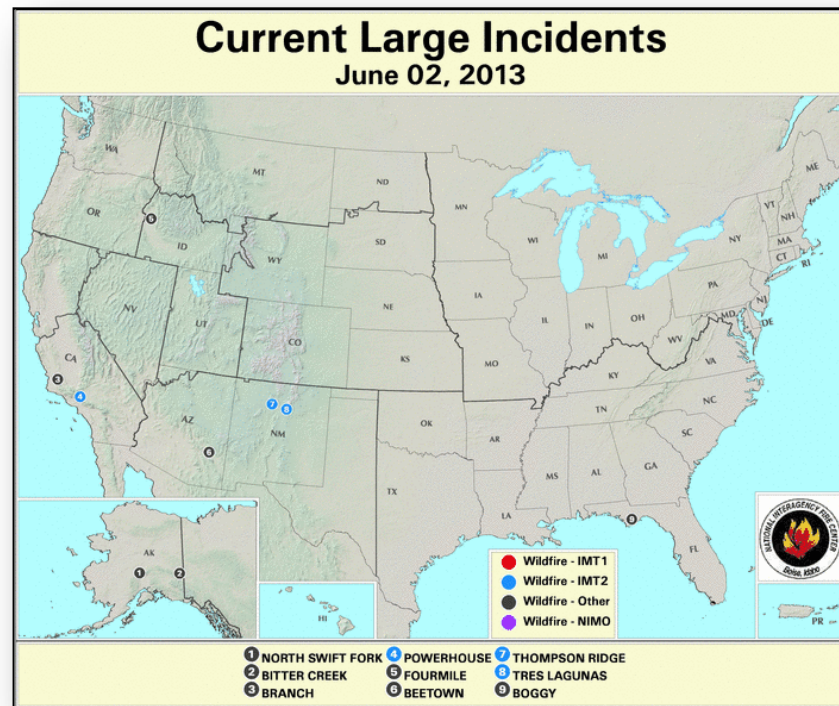

# Powerhouse Fire, CA

Fire Name	Location	Acres burned	% Contained	Est. Full Containment	FMAG	Structures Lost / Threatened	Fatalities / Injuries
Powerhouse Fire	Los Angeles County, CA	5,561	20%	June 5, 2013	Approved June 2, 2013	1 lost/ 1,200 threatened	0 / 0

- Began May 30; located north of LA in Los Angeles Co.
- Mandatory evacs for 1,800 residents in Lake Hughes
- Voluntary evacs for residents in Lake Elizabeth
- 1 shelter w/35 occupants (*NSS; 7:00 a.m. EDT*)
- Fire threatens several elementary schools; LA County fire house; telecommunications infrastructure, 500 kVA power transmission station and power lines
- 975 fire fighting personnel with Type 2 IMT (Type-1 IMAT on order)
- All EOCs remain at Normal Ops

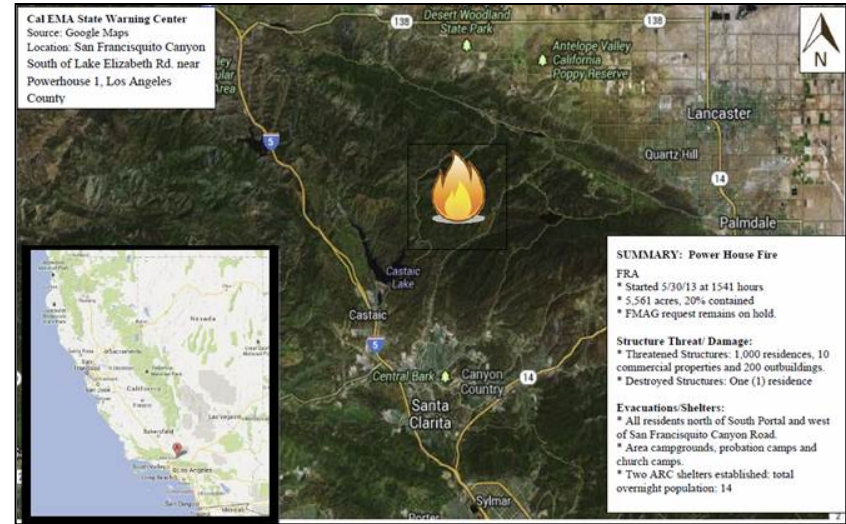

Credit: CAL EMA State Warning Center

# Joint Preliminary Damage Assessments



Region	State / Location	Event	IA/PA	Number of Counties		Start – End
				Requested	Complete	
I	VT	Flooding May 2013	PA	3	3	5/29 – 5/31
VI	OK	Severe Storms & Tornadoes May 2013	PA	5	0	6/5 - TBD
VII	IA	Severe Weather & Flooding May 19, 1013 & continuing	PA	44	0	6/3 - TBD
VIII	*SRST	Flooding May 25, 2013 & continuing	PA	2	0	5/30 – TBD
IX	**RMI	Severe Drought	N/A	1	1	5/16 – 5/29
X	AK	Ice Jam Flooding 5/27 & continuing	TBD	TBD	TBD	6/6 – TBD

\* SRST = Standing Rock Sioux Tribe

\*\*In support of USAID/OFDA the Republic of the Marshall Islands (RMI)

# Open Field Offices as of June 2, 2013

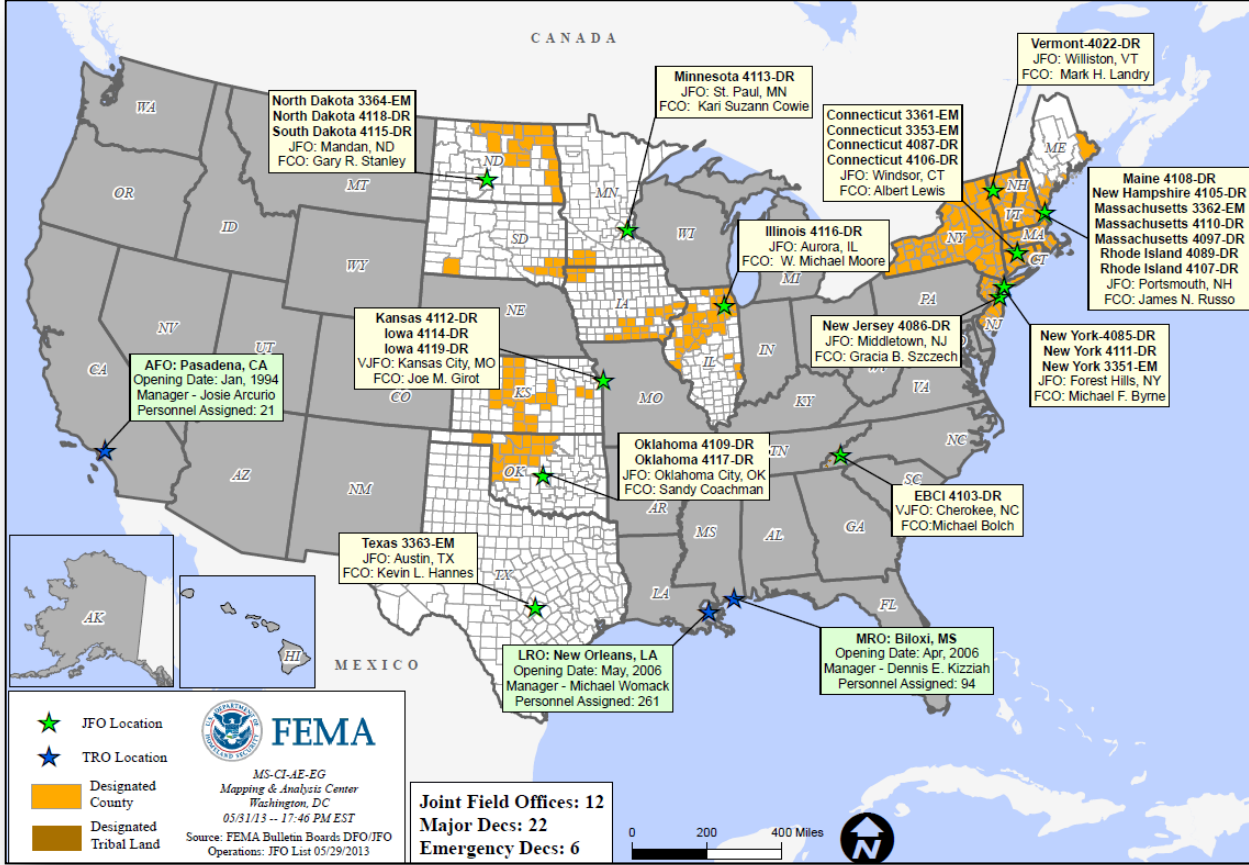

# Disaster Requests & Declarations



<b>Declaration Requests in Process</b>		<b>Requests APPROVED (since last report)</b>	<b>Requests DENIED (since last report)</b>
<b>2</b>	<b>Date Requested</b>	<b>1</b>	<b>0</b>
TX – DR Explosion (Request for PA)	May 16, 2013		
IA – DR Severe Storms, Straight-line Winds, and Flooding	May 23, 2013	Declared May 31, 2013	
TX – DR (Appeal) Explosion (Request for IA)	May 30, 2013		

# OFDC Cadre Member Status



## Federal Coordinating Officer

Deployed	Detailed	Available	Not Available	Total
22	2	10	2	36
Total Available	Type 1	Type 2	Type 3	Type 4
12*	2	4	4	2

\* All Type 1 FCOs are available unless deployed to a Level 1 event

## Federal Disaster Recovery Coordinator

Positions	On Board	Available	Deployed	Pending Hire
10	8	3	5	1

As of: 05/31/2013

# MCOV Fleet / Deployment Status



MCOV FLEET STATUS						MCOV DISASTER SUPPORT DEPLOYMENTS					
Location	Units Assigned	Available FMC	Deployed Committed	PMC	NMC	DR-State	OPCON	En Route	Unit Prep	Open Request	Notes:
DC Cumberland	2	0			2	DR-4116-IL	7				
MERS Maynard	1	1				DR-4117-OK	10				
MERS Frederick	8	3	5								
MERS Thomasville	14	11	1		2						
DC Ft Worth	20	9	10		1						
MERS Denver	2	1	1								
MERS Bothell	4	3			1						
Sacramento	4	4									
<b>TOTAL</b>	<b>55</b>	<b>32</b>	<b>17</b>	<b>0</b>	<b>6</b>	<b>TOTAL</b>	<b>17</b>	<b>0</b>	<b>0</b>	<b>0</b>	
Included in above totals, units in route for turn-in.											

Fully Mission Capable	49
Partially Mission Capable	0
Non-Mission Capable	6
<b>Total Not Deployed</b>	<b>38</b>

Data as of: 05/31/13 @ 0800



# Active IA Disasters - Referral Status & Awards



## Active IA Disasters

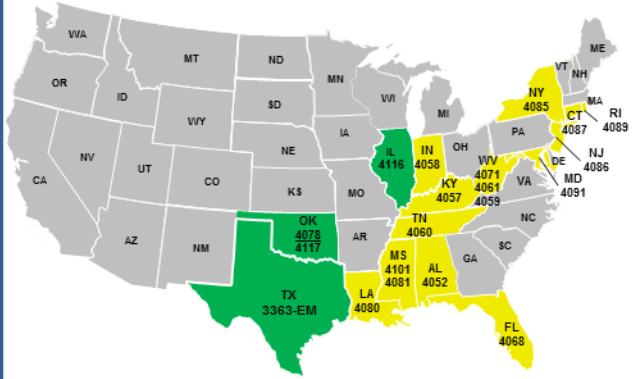

**Legend**

**# of DRs**

- 3** Open Registration Period (60 days from Declaration, unless extended)
- 17** IHP Active – IHP Assistance period remains open (18 Months from Declaration)

## Total IHP Awards

**Total Awards:**  
270,355

**Total Max Grants:**  
7,303

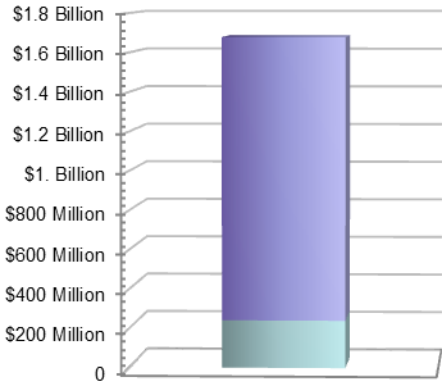

**Total Awards Amount: \$1,678,322,685**

## IHP Referral Status

- Approved - 270,355
- Ineligible - 281,166
- Withdrawn - 30,627
- Pending (FEMA) - 4,673
- Pending (Applicant) - 66,133

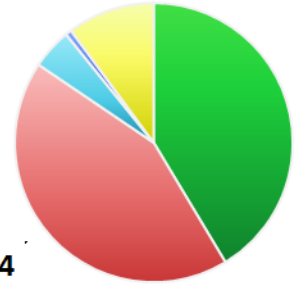

**Total Referrals - 652,954**

## Average IHP Awards

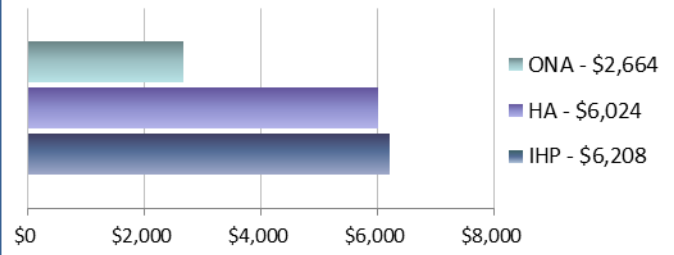

**20 Total IHP Active Disasters** (All information on this slide reflects data for these disasters)

# Max Grants = Applicants awarded maximum IHP (\$31,900 as of FY 2013)

Data as of: 05/30/13 @ 1500

# IA Registration Statistics



## IA Registrations and IHP Amounts as of May 30, 2013 @ 1500

DR/EM # - State	Registrations	Approved Applicants	Total HA Approved	Total ONA Approved	Total IHP Approved
3363 - TX	743	192	\$308,419	\$361,604	\$670,023
4116 - IL	37,341	23,230	\$58,597,885	\$8,021,012	\$66,618,897
4117 - OK	5,820	863	\$3,223,659	\$997,807	\$4,221,466
<b>Totals</b>	<b>43,904</b>	<b>24,285</b>	<b>\$62,129,963</b>	<b>\$9,380,423</b>	<b>\$71,510,386</b>
24 hour change	+2,128	+1,323	+\$2,534,498	+\$582,833	+\$3,117,331

## NPSC Call Data for May 29, 2013

Total Calls Answered (Help Line + Registration Intake)	6,488
Average time to answer call	13 seconds

# Housing Inspection Statistics



## Inspection Data as of May 30, 2013 @ 1500

DR/EM # - State	Inspectors	Inspections Assigned	Inspections Completed	Inspection % Complete	Turnaround Time (Days)
3363 - TX	1	357	354	99.16%	1.1
4116 - IL	184	34,822	32,402	93.05%	1.2
4117 - OK	19	1,705	1,573	92.26%	1.3
<b>Totals</b>	<b>204</b>	<b>36,884</b>	<b>34,329</b>	<b>93.07%</b>	<b>1.2</b>
24 hour change	-22	+1,891	+1,900	+0.40%	-0.0

# FEMA Workforce Status Report



Workforce Type	Total	Available To Deploy	Committed To Other Activities (All Exemptions)	Deployed	Operational Readiness
Reservist	6,533	3,496 (55%)	574 (9%)	2,463 (36%)	Mission Capable
Cadre of On-Call Response Employees (CORE)	2,618	935 (35%)	10 (0%)	1,673 (65%)	Mission Capable
Permanent Full Time (PFT)	4,990	4,231 (83%)	19 (0%)	740 (17%)	Mission Capable
FEMA Corps	705	88 (8%)	4 (0%)	613 (92%)	Deployed
DHS Surge Capacity Force	3,720	633 (15%)	*3,087 (85%)	0 (0%)	Awaiting DHS/FEMA Activation
<b>Workforce Totals</b>	18,566	9,383 (50%)	3,694 (20%)	5,489 (30%)	

■ = <70% Deployed/Mission Capable      ■ = >80% Deployed  
■ = 70% - 79% Deployed/Partially Mission Capable      ■ = >80% Committed to Other Activities-  
 Awaiting DHS/FEMA Activation

**\*Deployable based on FEMA's need for DHS activation**

# IMAT Status



National Teams					
Team	Status	Team	Status	Team	Status
BLUE (East)	NYC	WHITE (Central)	OK	RED (West)	
Regional Teams					
Team	Status	Team	Status	Team	Status
Region I	NH	Region V	IL	Region VIII	ND/SD
Region II		Region VI-1	OK	Region IX-1	
Region III		Region VI-2	TX	Region IX-2	
Region IV-1		Region VII	IA	Region X	
Region IV-2					

= Available/Mission Capable     
  = Assigned/Deployed  
 = Available/Partially Mission Capable     
  = Not Mission Capable

# Urban Search & Rescue



INCIDENT SUPPORT TEAMS (Red-White-Blue) – Monthly On Call Rotation *											
JAN	FEB	MAR	APR	MAY	JUN	JUL	AUG	SEP	OCT	NOV	DEC
WEST				CENTRAL				EAST			
Team		Status		Team		Status		Team		Status	
CA-TF1	Available	AZ-TF1	Available	FL-TF1	Available	CA-TF2	Available	FL-TF2	Available	CA-TF3	Available
CA-TF4	Available	MO-TF1	Available	MD-TF1	Available	CA-TF5	Available	NE-TF1	Available	CA-TF6	Available
CA-TF7	Available	NV-TF1	Conditionally Available	VA-TF1	Available	CA-TF8	Available	TN-TF1	Conditionally Available	VA-TF2	Available
WA-TF1	Available	TX-TF1	Available	OH-TF1	Available			UT-TF1	Available		

= Available/Mission Capable  
 = Available/Partially Mission Capable

= Assigned/Deployed  
 = Out-of-Service

# RRCC / Regional Watch Center Status



Region	RRCC	Regional Watch Center
I	Watch/Steady State	Maynard MOC (24/7)
II	Watch/Steady State	24/7
III	Watch/Steady State	24/7
IV	Watch/Steady State	24/7
V	Watch/Steady State	24/7
VI	Watch/Steady State	Denton MOC (24/7)
VII	Level III	24/7
VIII	Level III	Denver MOC (24/7)
IX	Watch/Steady State	24/7
X	Watch/Steady State	Bothell MOC (24/7)

# National Team Status



Team/Status	Current Location	Remarks
National Watch Center	Washington, DC	Watch/Steady State
NRCC	Washington, DC	Not Activated
HLT	Miami, FL	Activated
DEST	Washington, DC	Not Activated
Mission Capable	Partially Mission Capable	Not Mission Capable





# FEMA

**FEMA's mission is to support our citizens and first responders to ensure that as a nation we work together to build, sustain, and improve our capability to prepare for, protect against, respond to, recover from, and mitigate all hazards.**