



FEMA

Daily Operations Briefing

November 6, 2012

As of 8:30 a.m. EST

Significant Activity: Nov 5 - 6



Significant Events: Sandy Response/Recovery

Tropical Activity:

- Atlantic – No tropical cyclone activity expected next 48 hours
- Eastern Pacific – No tropical cyclone activity expected next 48 hours
- Central Pacific – No tropical cyclones expected through Thursday morning
- Western Pacific – No activity

Significant Weather:

- Slight risk of severe thunderstorms along central Gulf Coast
- Temperatures will be 10 to 15 degrees below average: Mid-Atlantic to Southeast/central Gulf Coast
- Critical Fire Weather Areas: None
- Red Flag Warnings: None
- Space Weather: No significant activity

Earthquake Activity: No significant activity

Declaration Activity:

- Amendment: No.1 for FEMA-3357-EM-DE & FEMA-3352-EM-DC
- Amendment: No.3 for FEMA-3360-EM-NH & FEMA-4086-DR-NJ
- Amendment: No.4 for FEMA-4086-DR-NJ

Atlantic – Tropical Outlook

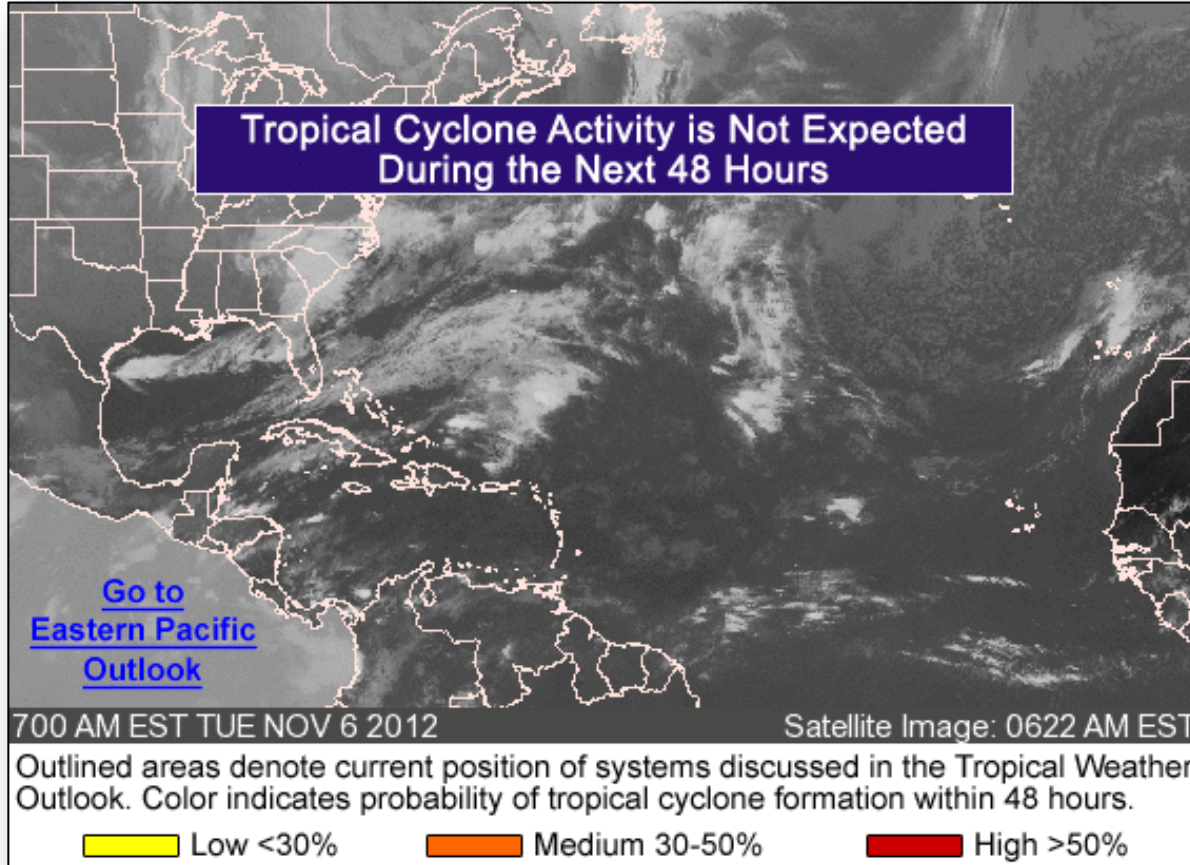

Eastern Pacific – Tropical Outlook



FEMA

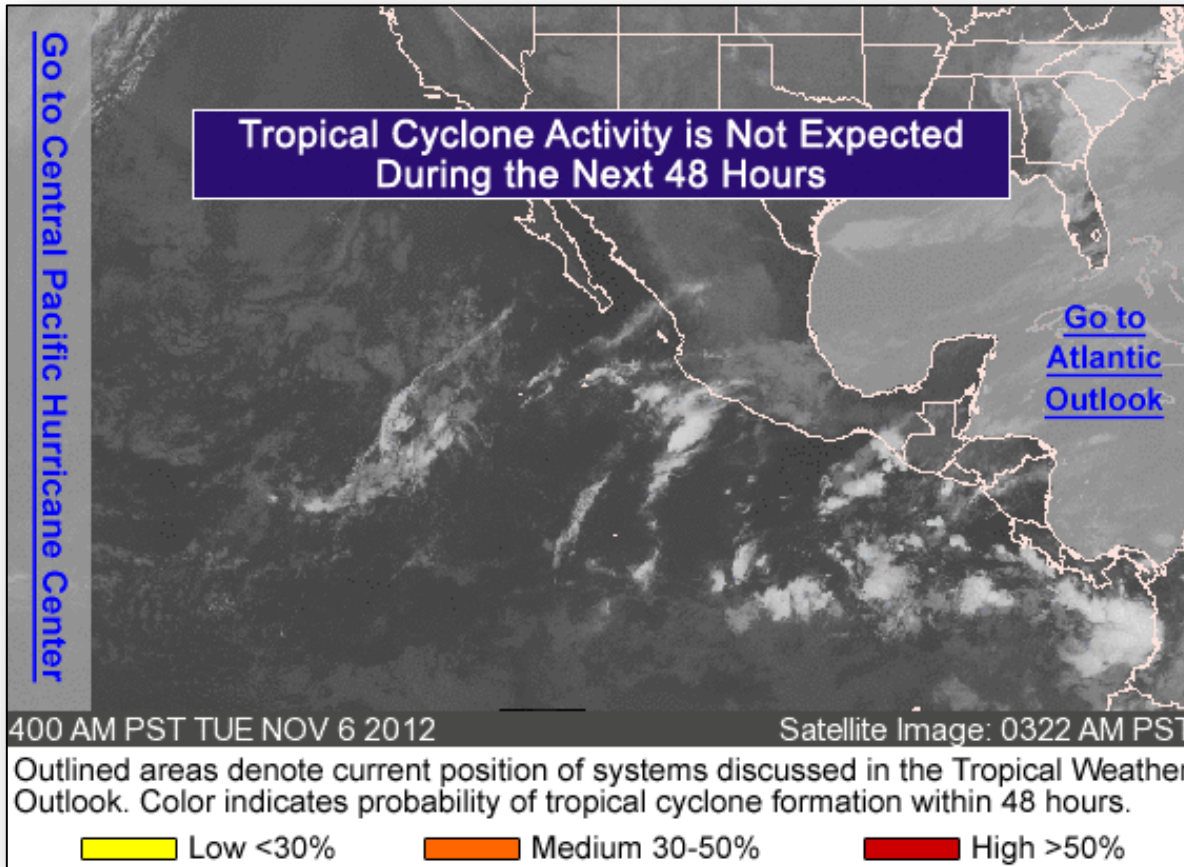

Central Pacific – Tropical Outlook

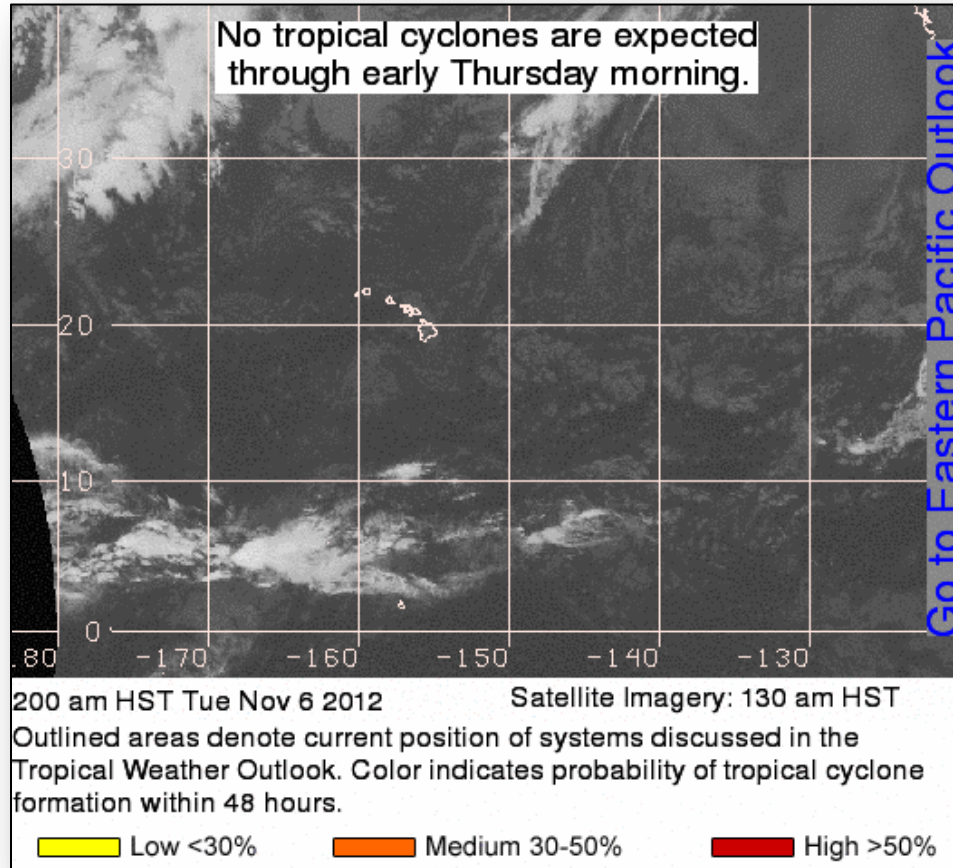

National Weather Forecast

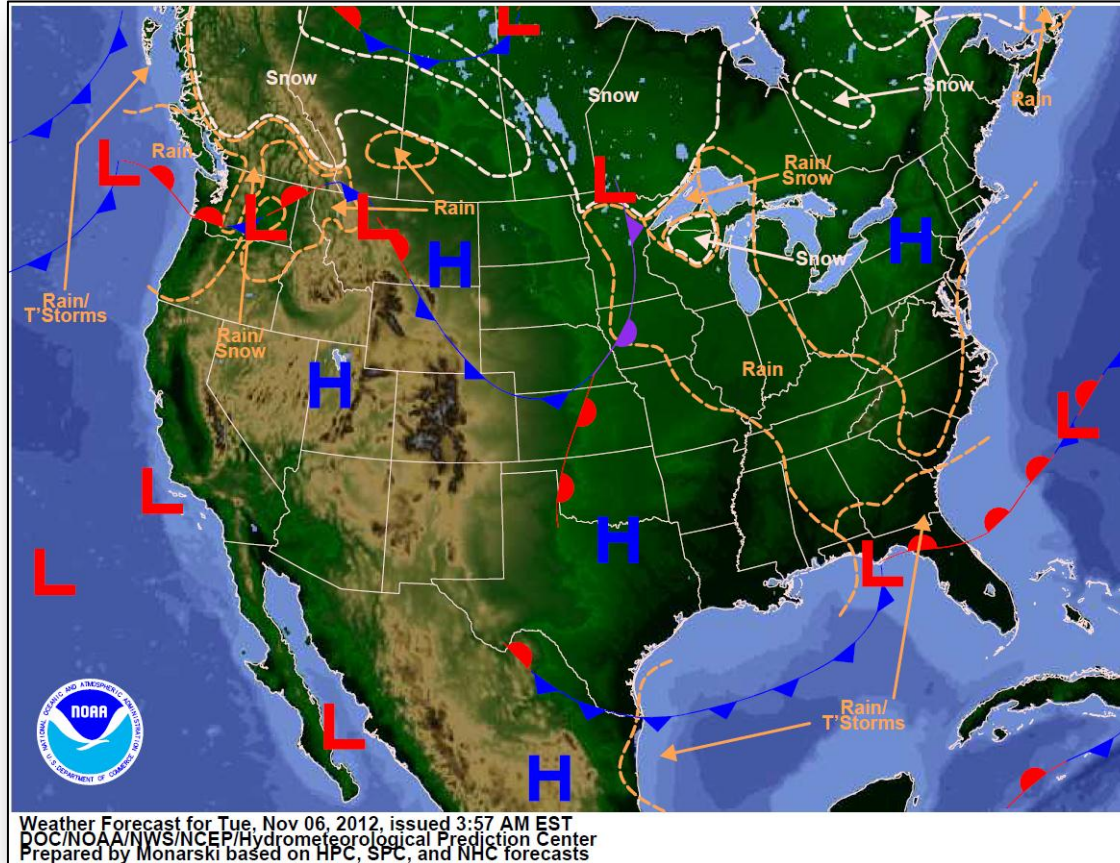

Active Watches/Warnings



FEMA

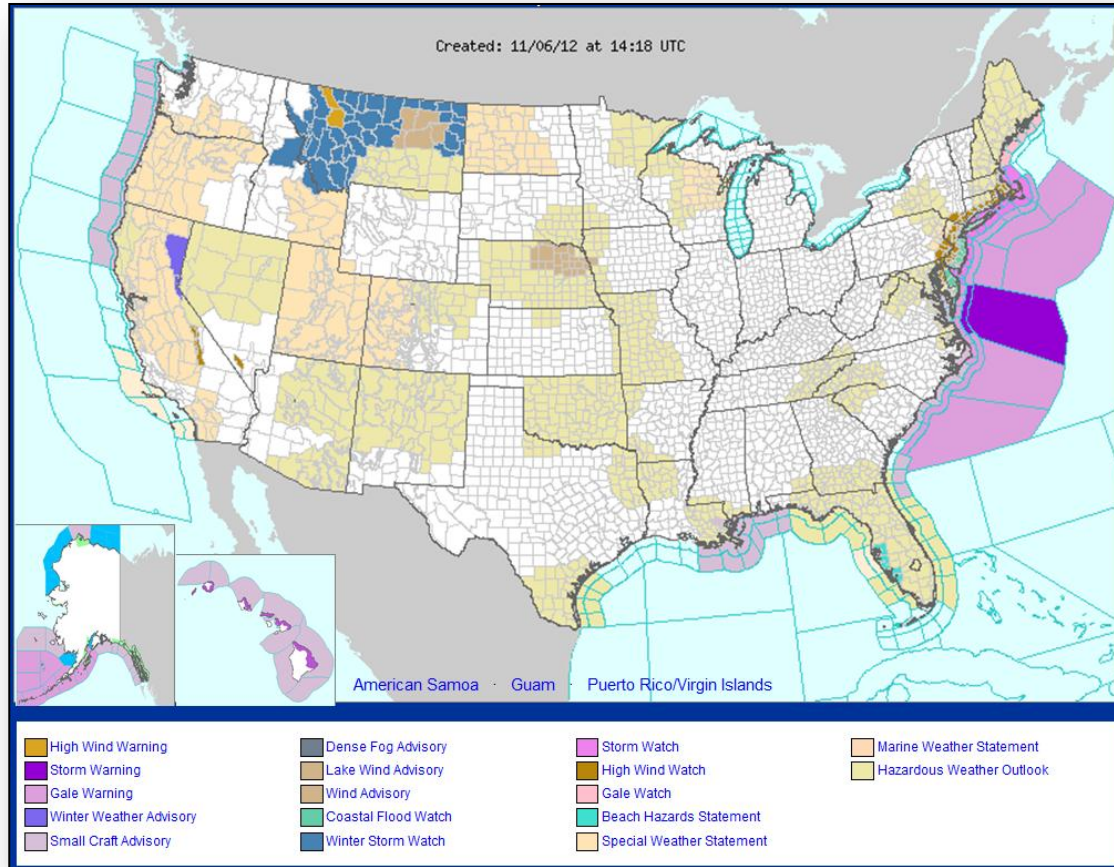

Precipitation Forecast Days 1 – 3



FEMA

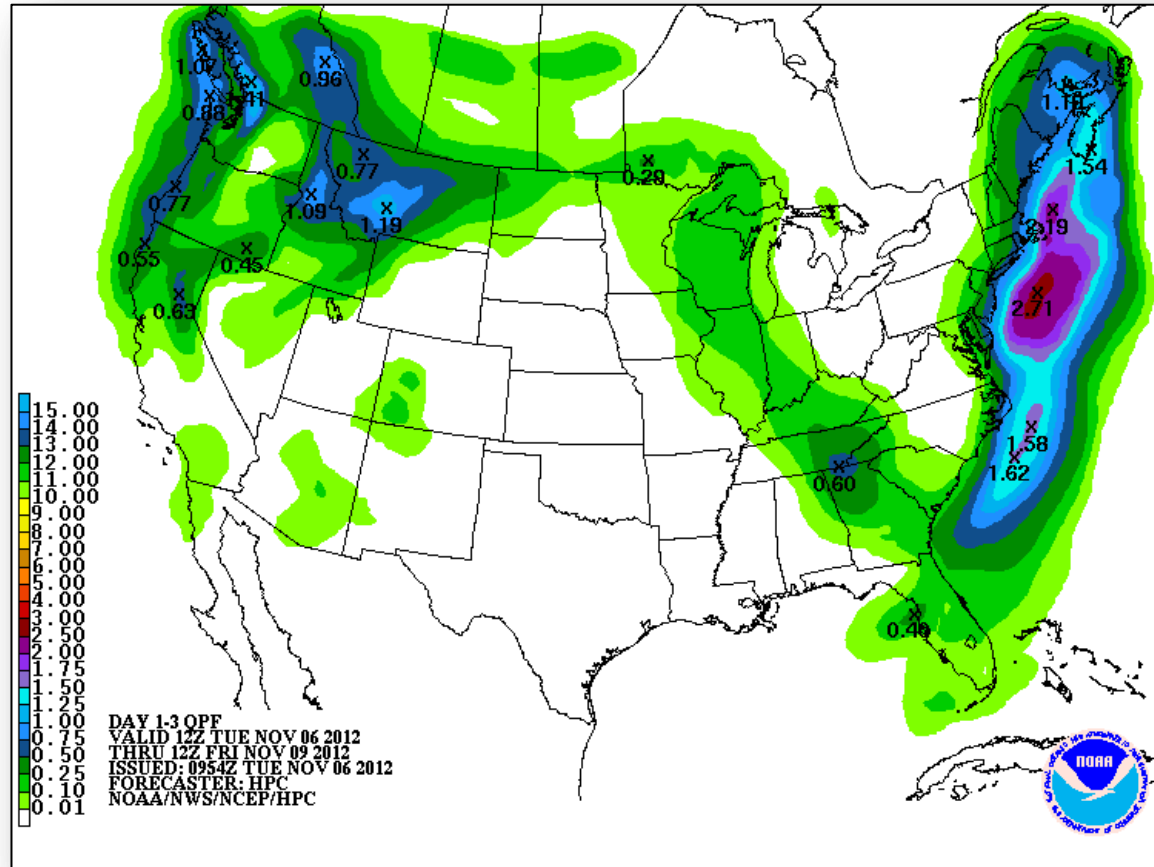

River Flood Outlook – 7 Day



Convective Outlook Days 1 – 3

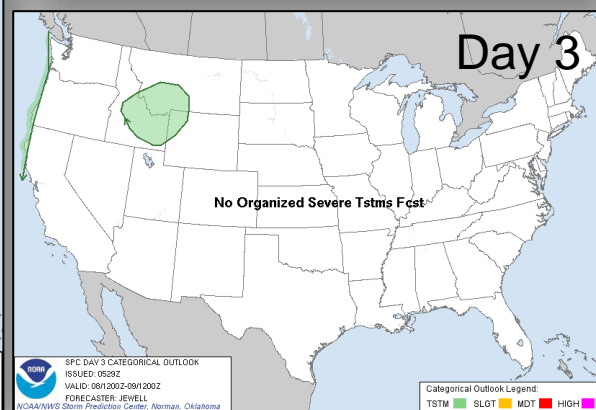
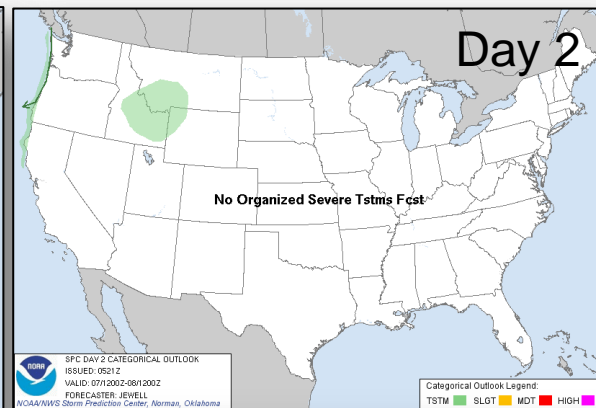
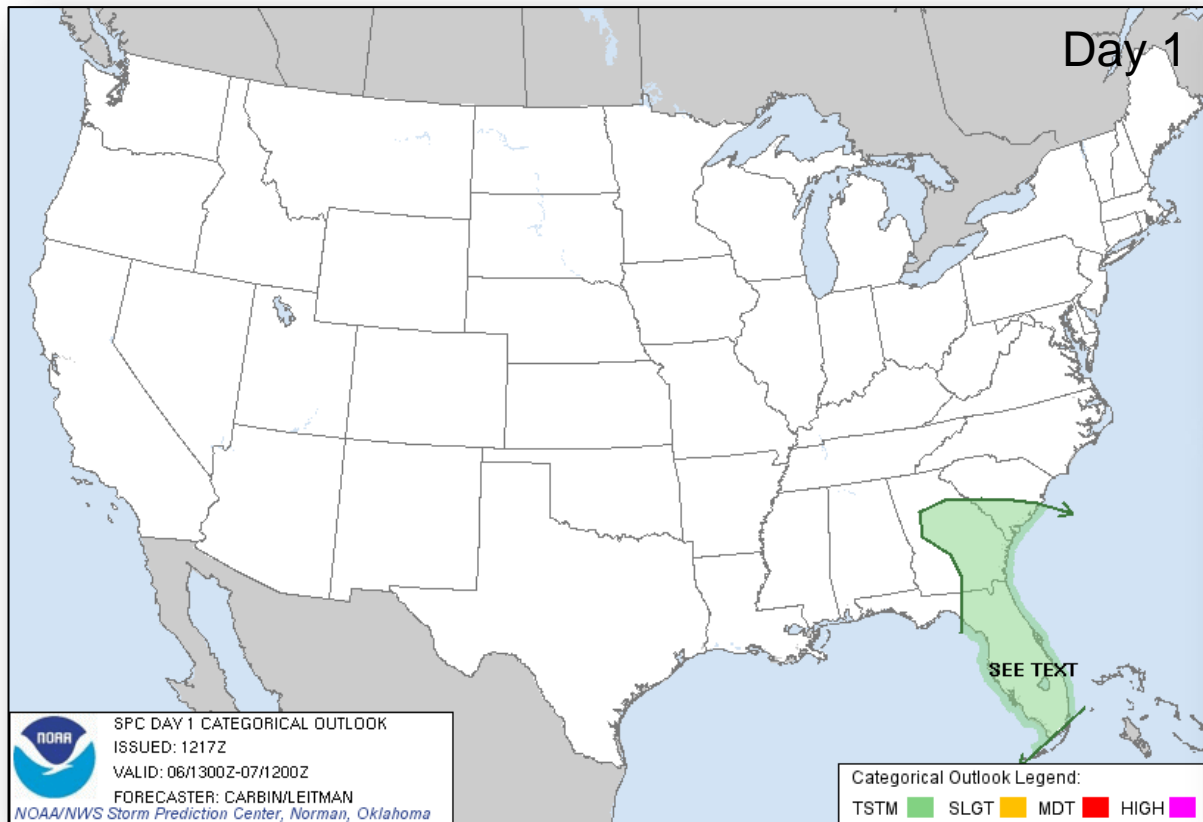

Critical Fire Weather Areas Days 1 – 8

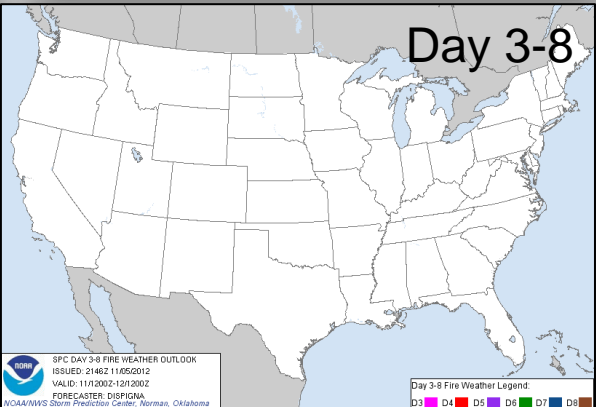
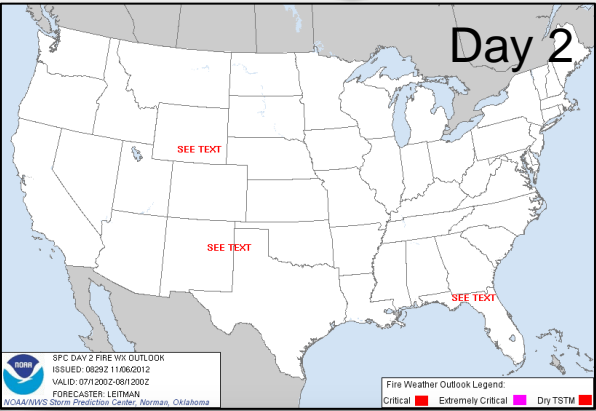
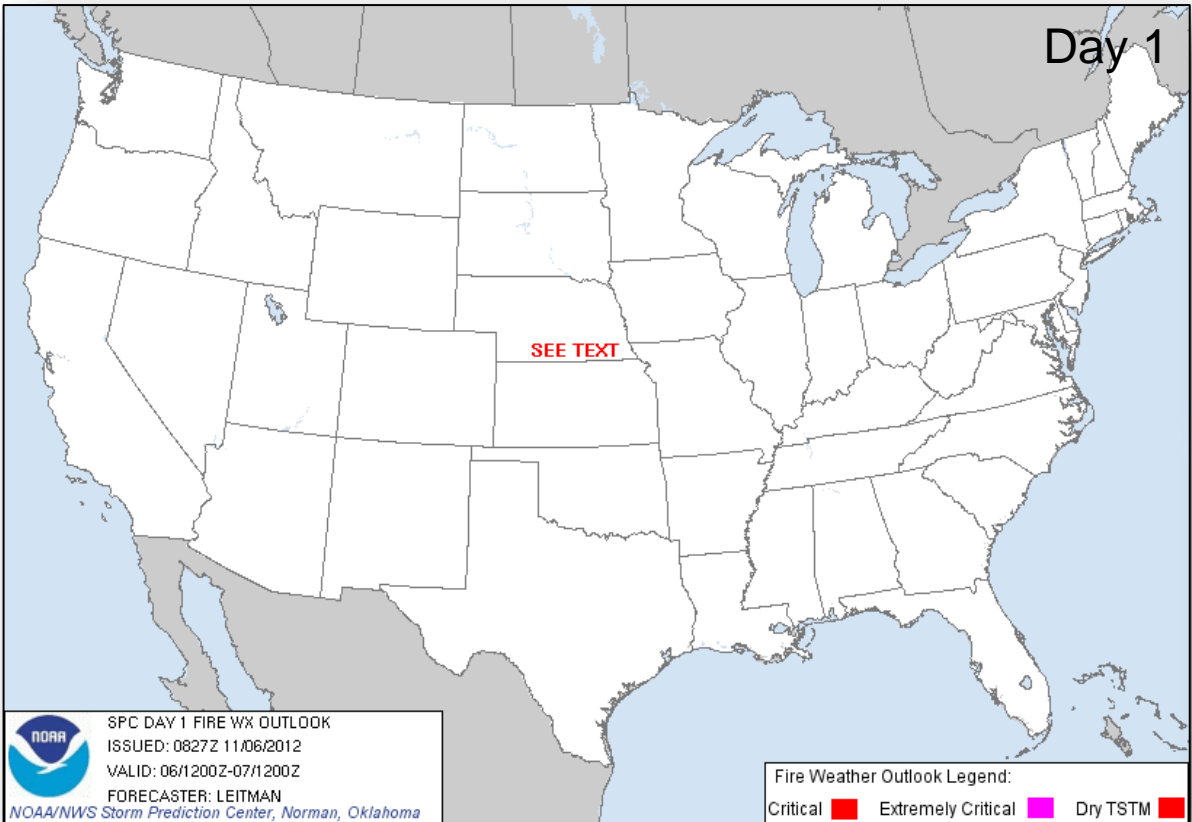

Hazard Outlook: November 8 – 12

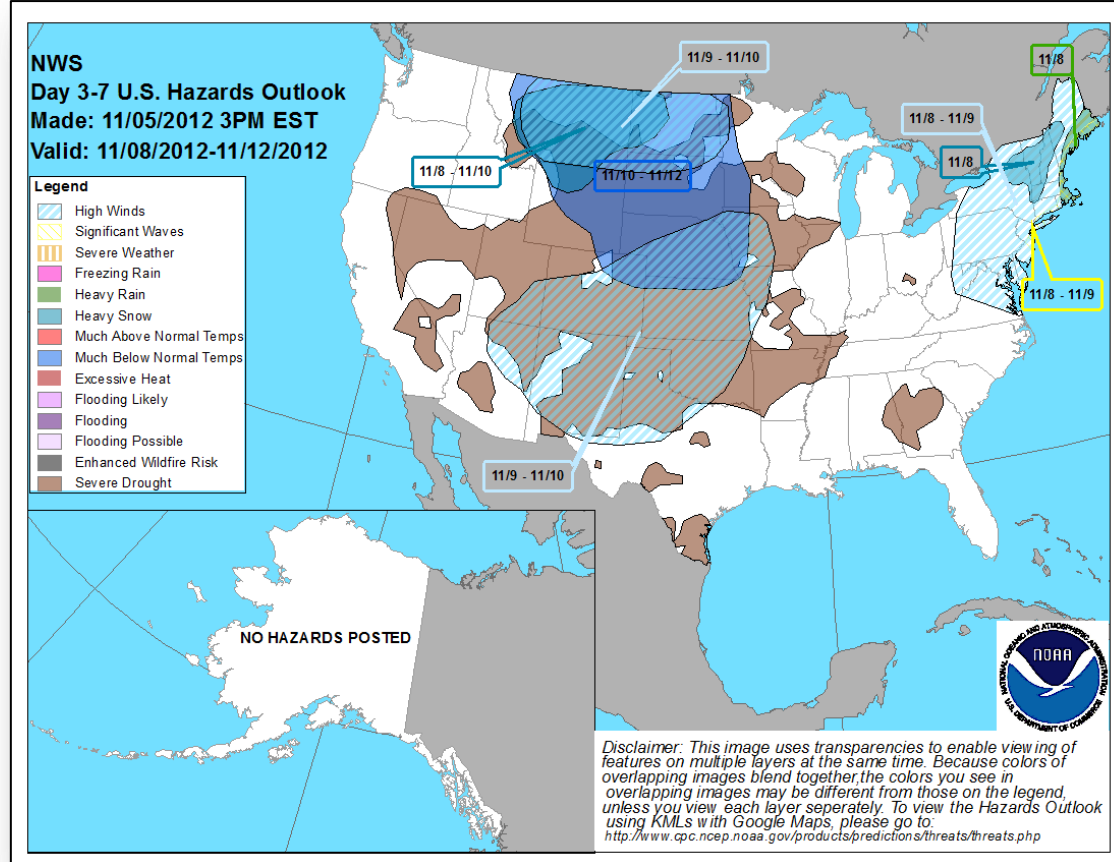

Hurricane Sandy-Power Outages



TOTAL
1,009,979

24 hour change:
-661,724

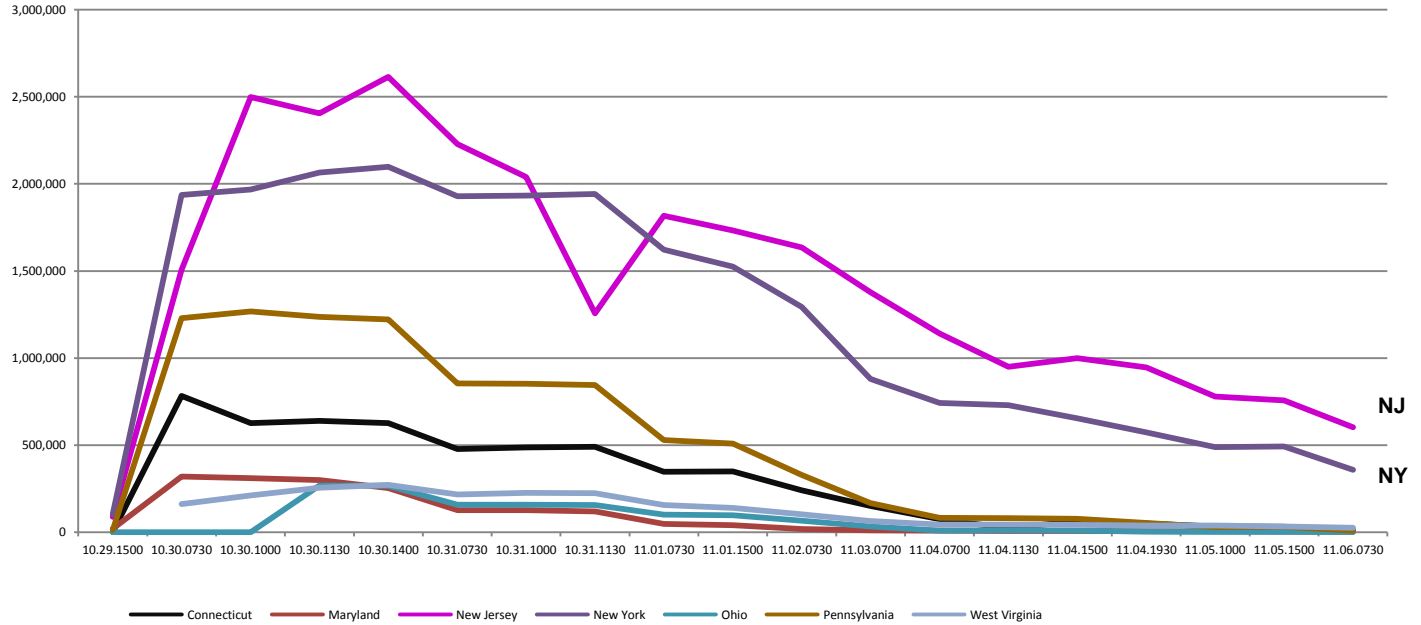

As of: November 6, 2012 at 7:30 am EST (Source: DOE)

Hurricane Sandy-Shelter Status

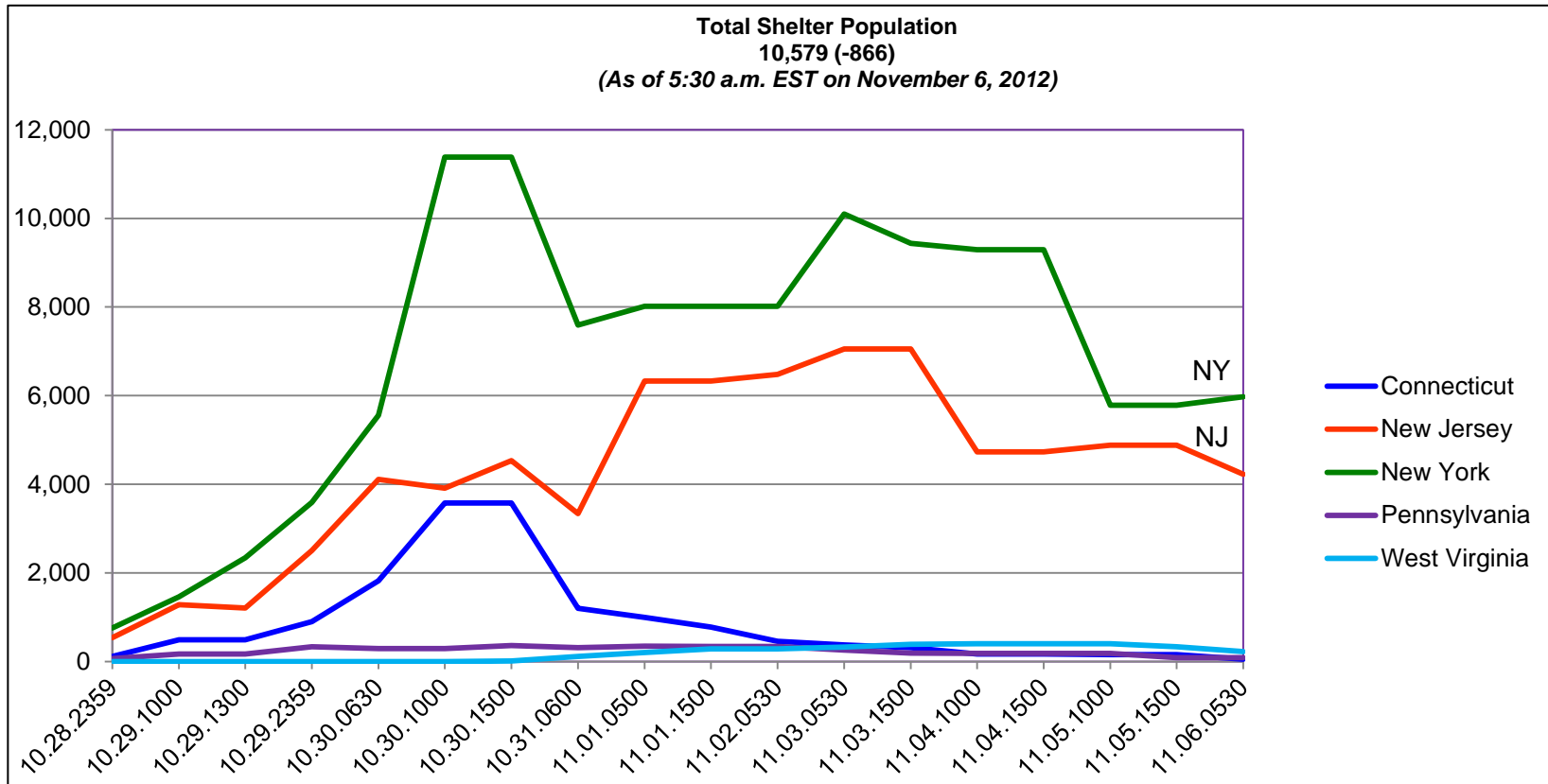

Sandy Response/Recovery – Region I

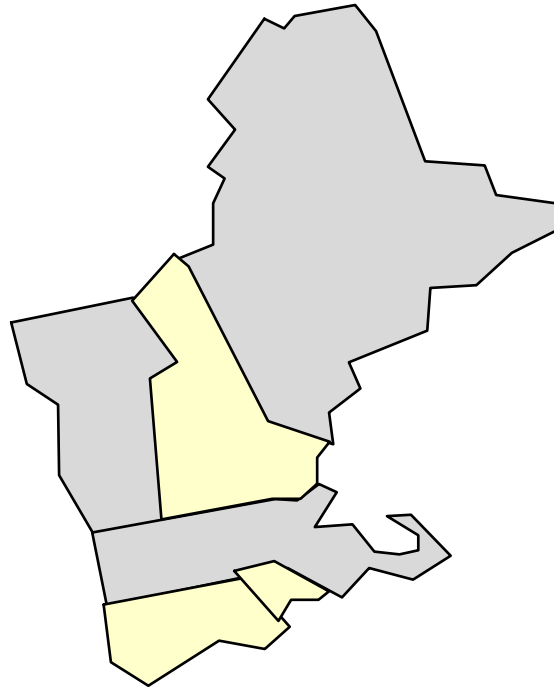

Regional Response

- RRCC at Level II (Partial Activation) daytime only
- LNOs deployed to RI, CT, NH EMAs
- ▲ Region IX DCE re-deployed to Region II
- One DRC is open in Bridgeport, CT
- Commodities staged at ISB Westover AFB, MA

Regional Deployments:

- Region I IMAT deployed to Cranston, RI

State Impacts/ Response

Current Situation:

- RI: FEMA-4089-DR Approved November 3, 2012

EOC Activation Levels

- CT EOC: Full Activation (24/7)
- RI EOC: Full Activation (24/7)
- NH EOC: Level I (Monitoring)
- ME EOC: Monitoring
- VT EOC: Normal Operations
- MA EOC: Normal Operations (24/7)

 States Activated / Enhanced Readiness

Sandy Response/Recovery – Region II



Regional Response

- RRCC: Level III (Partial Activation), 24/7
- RWC: Level III (Enhanced); will remain at Earle, NJ
- LNOs deployed to NJ, NYC & NY (Albany)

Regional deployments:

- Region II IMAT deployed to NY (Albany)
- FEMA HQ IMAT deployed to NY (NYC OEM)
- Region IV IMAT deployed to NY; additional personnel deploying to the region
- Region IV DCE deployed to NJ
- Region VII IMAT deployed to NJ (Trenton/NJROIC)
- Region IX IMAT deployed to NY (Nassau)
- Region X IMAT deployed to NY (Suffolk)
- Region V DCE deployed to NY
- Region VII DCE re-deployed to NY
- Region VIII IMAT deploying to NY

State Impacts/ Response

New York

- Dewatering operations ongoing in Brooklyn-Battery Tunnel
- ▲ All tunnels remain closed with the exception of the Lincoln Tunnel
- ▲ Most NYC public schools reopened

New Jersey

- Boil Water Orders are in effect for 4 counties affected by inoperable water treatment facilities

EOC Activation Levels

- NY State EOC: Full Activation (24/7) NJ State EOC: Full Activation (24/7)

 States Activated / Enhanced Readiness

Sandy Response/Recovery – Region III

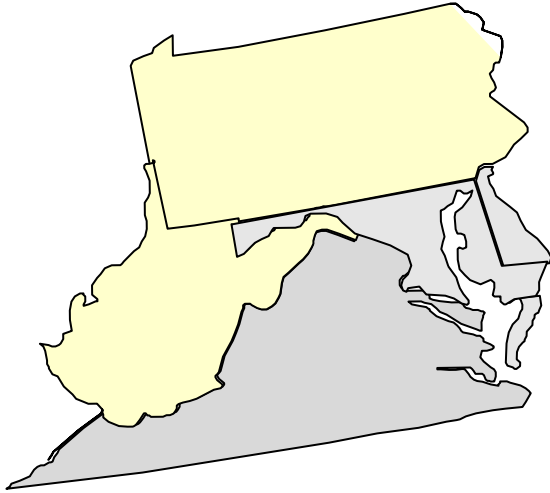

Regional Response

- RRCC: Watch/Steady State; RWC: Enhanced Watch
- LNOs deployed to VA, MD, & PA
- Region III DCE demobilized
- Region VI DCE deployed to Richmond, VA
- Federal Staging Areas operational in Martinsburg and Yeager Field (West Virginia)

Regional deployments:

- Region III IMAT 1 deployed to WV
- Region III IMAT 2 deployed to Harrisburg, PA
- 2 Region V IMATs deployed to MD
- Region VI IMAT deployed to VA

State Impacts/ Response

EOC Activation Levels:

- ▲ VA EOC: Partially Activated (Election support)
- MD EOC: Normal Operations (24/7)
- ▲ PA EOC: Transitioned to Partial Activation
- DC EOC: Normal Operations
- WV EOC: Partial Activation (24/7)
- DE EOC: Normal Operations

 States Activated / Enhanced Readiness

Sandy Response/Recovery – Region V (FINAL)

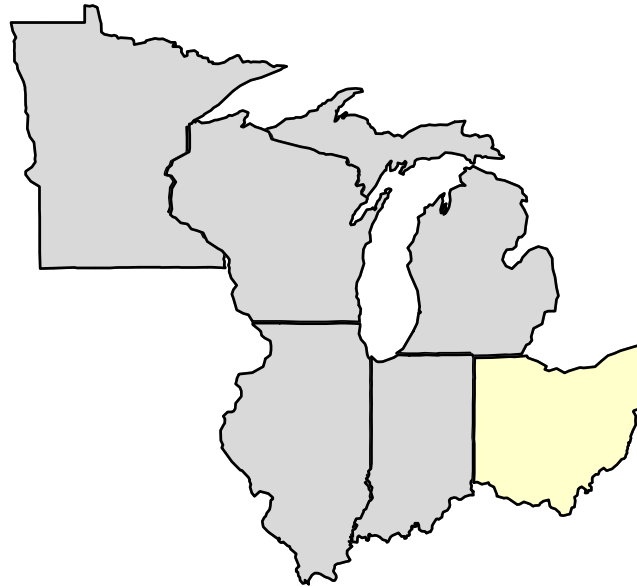

 States Activated / Enhanced Readiness

Regional Response RRCC at Level III (Enhanced) 24/7

- IOF established at Ohio (Dublin)
- 2 Region V IMATs deployed to Reisterstown, MD

State Impacts/ Response

Current Situation:

- ▲ Power: 2,589 (-532) outages in OH

EOC Activation Levels:

- ▲ OH EOC: Watch/Steady State
- WI EOC: Normal operations
- IN EOC: Normal operations
- MI EOC: Normal operations

Sandy Response/Recovery – FEMA HQ



FEMA Headquarters Response:

- NWC at Watch/Steady State
- NRCC activated to Level I (24/7) with all ESFs and all LNOs
- **5,142 (+308)**, (includes personnel en route) FEMA Personnel deployed in support of Sandy

National IMATs

- IMAT-Blue deployed to NYC (Brooklyn) (Region II)
- IMAT-Red deployed to Trenton, New Jersey (Region II)
- IMAT-White deployed to Trenton, New Jersey (Region II)
- FEMA HQ IMAT deployed to NYC OEM
- Urban Search & Rescue:
 - Red & White Incident Support Teams (Herndon, VA)
 - Federal Search & Rescue Coordination Group (Herndon, VA)

Hurricane Sandy- Personnel on Ground

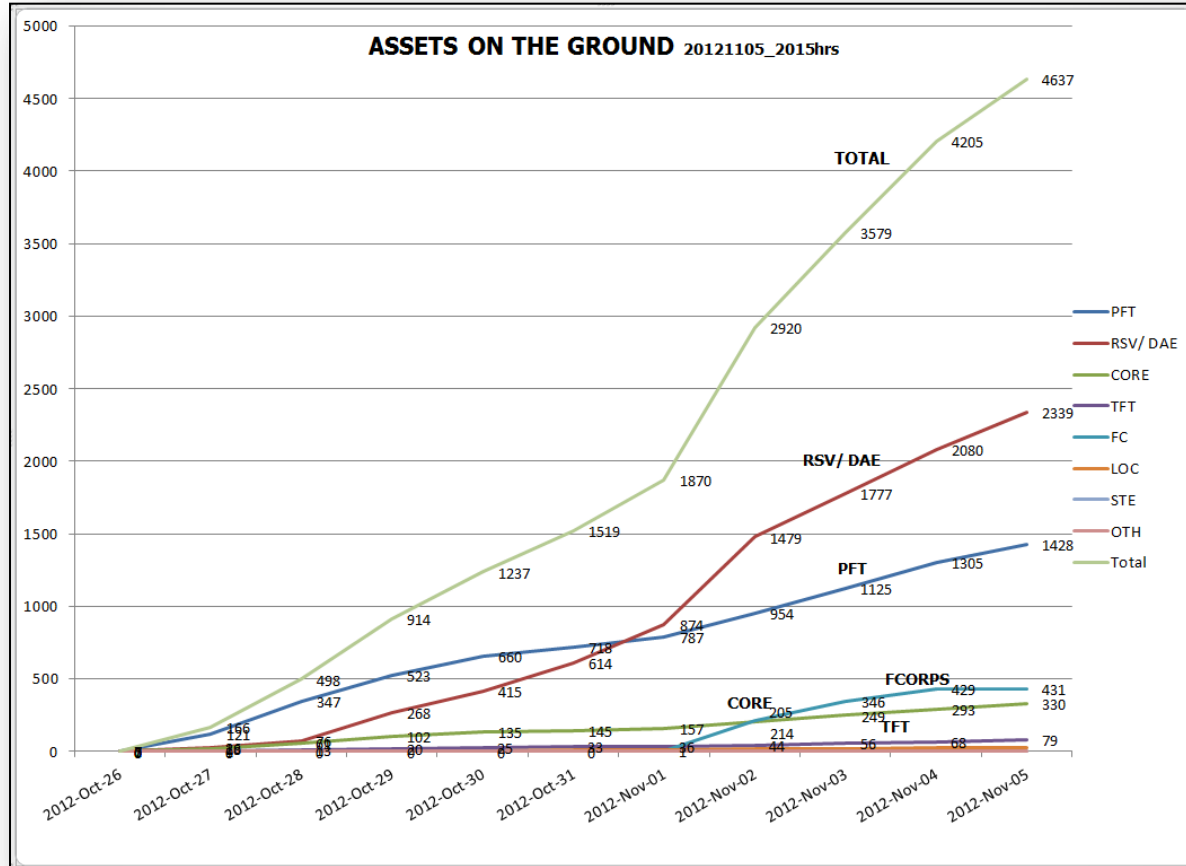

Hurricane Sandy – En route (Pending Check-in)

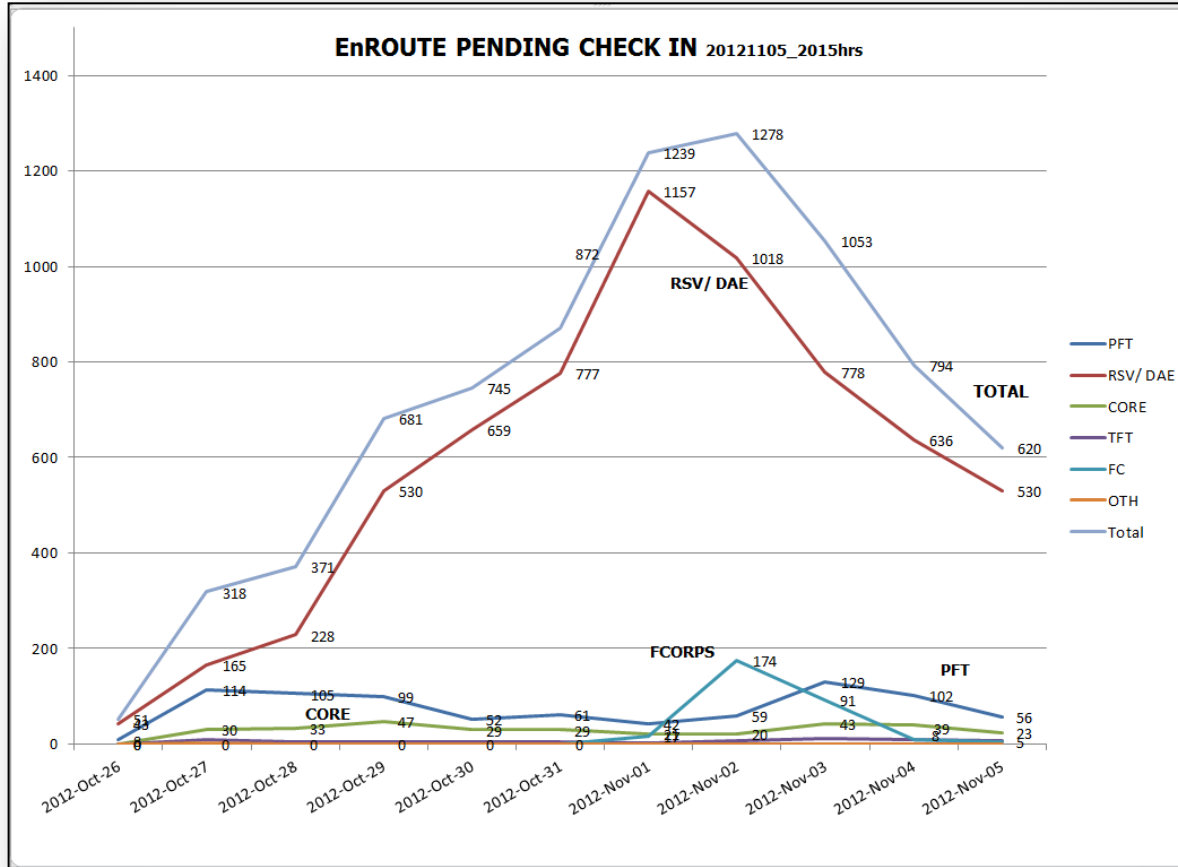

Declarations Approved – Hurricane Sandy



State	Emergency	Major Disaster	Amendments	FCO
Maryland (City of Baltimore)	3349-EM			Michael J. Lapinski
Massachusetts	3350-EM			James N. Russo
New York	3351-EM	4085-DR	3	Michael F. Byrne
District of Columbia	3352-EM		1	Jack Schuback
Connecticut	3353-EM	4087-DR		Albert Lewis (EM & DR)
New Jersey	3354-EM	4086-DR	4	Michael J. Hall
Rhode Island	3355-EM	4089-DR		James N. Russo
Pennsylvania	3356-EM			Thomas J. McCool
Delaware	3357-EM		1	Jack Schuback
West Virginia	3358-EM		1	Dolph A. Deimont
Virginia	3359-EM			Donald L. Keldsen
New Hampshire	3360-EM		3	James N. Russo
TOTAL	12	4	13	

- Emergency Declarations for Hurricane Sandy for the period beginning Oct 26 to 28, 2012 and continuing
- Major Disaster Declarations for Hurricane Sandy for the period beginning Oct 26-29, 2012 and continuing

Significant Earthquake Activity

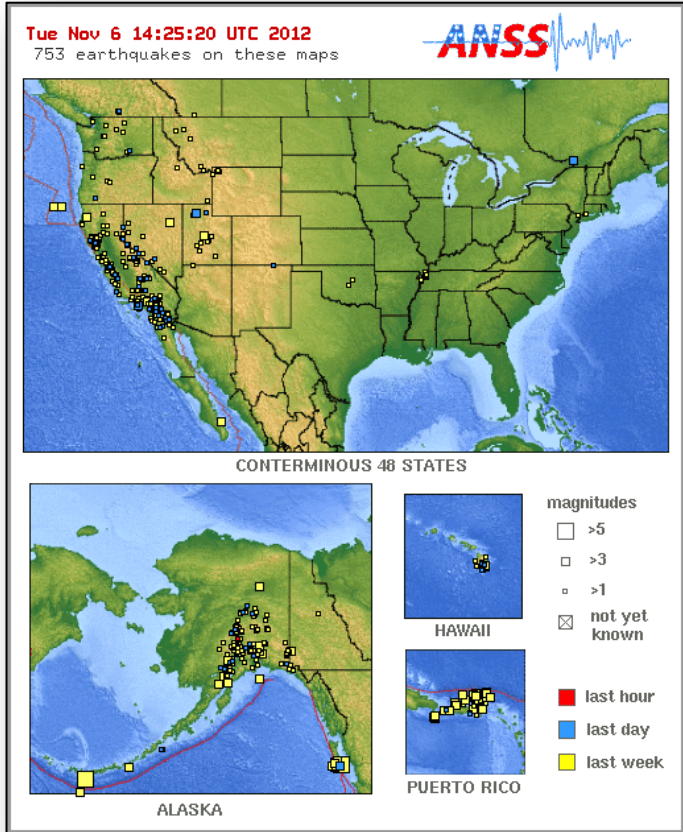

- No significant activity

Disaster Requests & Declarations



Declaration Requests in Process		Requests APPROVED (since last report)	Requests DENIED (since last report)
3	Date Requested	0	0
NE – DR (Appeal) Region 24 Fire Complex	October 18, 2012		
WV – DR Hurricane Sandy	November 1, 2012		
FL – DR Hurricane Sandy	November 1, 2012		

Disaster Amendments



Disaster Amendments		
Amendment Number	Effective Date	Action
Amendment No. 3 to FEMA-3360-EM-NH	November 4, 2012	Appoints James N. Russo as FCO; terminates Kevin L. Hannes as FCO
Amendment No. 1 to FEMA-3357-EM-DE	November 5, 2012	Appoints Jack Schuback as FCO; terminates Regis L. Phelan as FCO
Amendment No. 1 to FEMA-3352-EM-DC	November 5, 2012	Appoints Jack Schuback as FCO; terminates Steven S. Ward as FCO
Amendment No. 3 to FEMA-4086-DR-NJ	November 4, 2012	Adds 10 counties for Public Assistance [Categories C-G] (already designated for IA & PA [Categories A & B], including direct federal assistance); & 11 additional counties for PA
Amendment No. 4 to FEMA-4086-DR-NJ	November 5, 2012	Adds 11 counties for Individual Assistance (already designated for PA)

Public Assistance Categories

A	B	C	D	E	F	G
Debris Removal	Emergency Protective Measures	Road Systems & Bridges	Water Control Facilities	Public Buildings & Contents	Public Utilities	Parks, Recreational, & Other

OFDC Cadre Member Status



Federal Coordinating Officer

Deployed	Detailed	Available	Not Available	Total
31	0	2	2	35
Total Available	Type 1	Type 2	Type 3	Type 4
3*	1*	1	0	1

* All Type 1 FCOs are available unless deployed to a Level 1 event

Federal Disaster Recovery Coordinator

Positions	On Board	Available	Deployed	Pending Hire
10	5	0	5	0

Open Field Offices as of November 6, 2012



FEMA

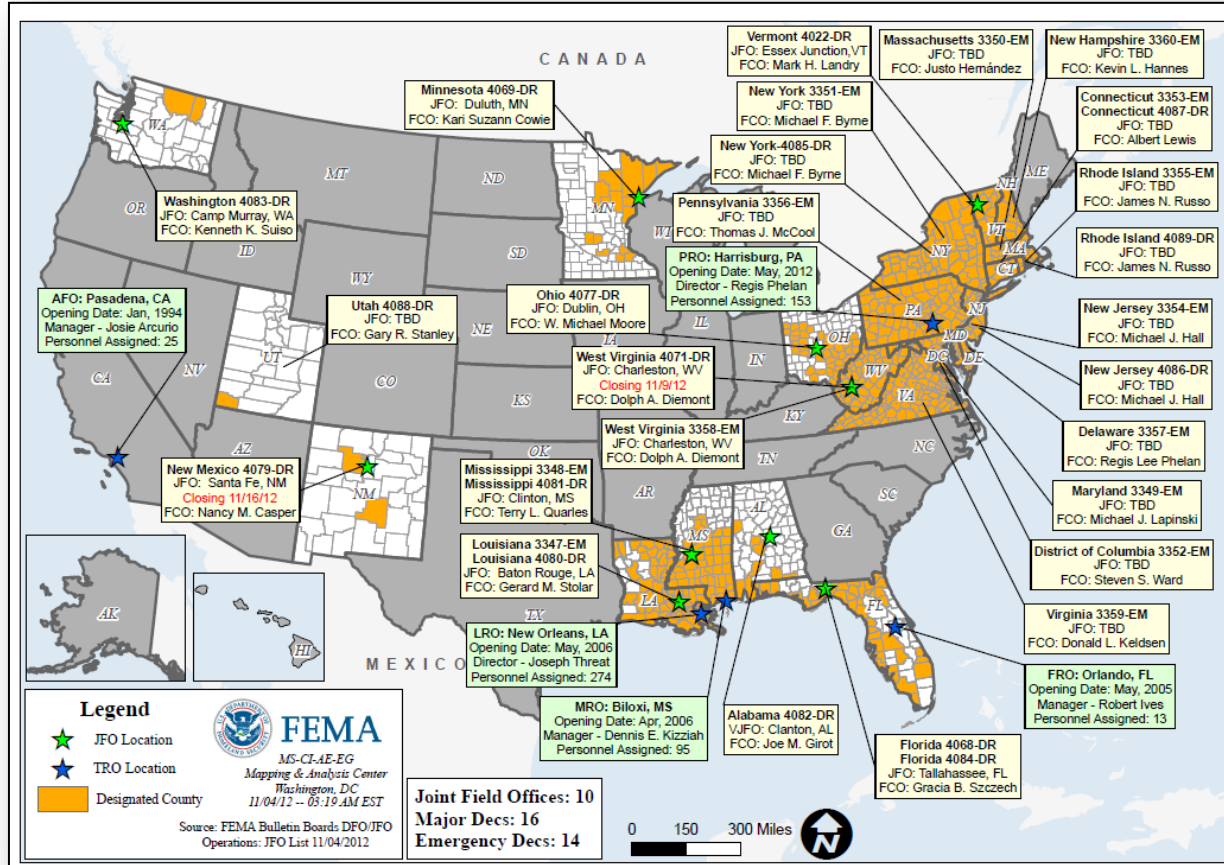

Joint Preliminary Damage Assessments



Region	State	Event	IA/PA	Number of Counties			Start – End
				Requested	Ongoing	Complete	
I	CT	Hurricane Sandy	IA	8	0	8	11/2-Unknown
			PA	8	8	0	11/2-TBD
I	RI	Hurricane Sandy October 26, 2012	IA	4	0	4	11/1-11/3
			PA	5	0	5	11/1-11/3
I	NH	Hurricane Sandy October 26, 2012	IA	0	0	0	TBD-TBD
			PA	4	0	4	11/1-11/4
II	NY	Hurricane Sandy October 26, 2012	IA	11	2	9	10/30-TBD
			PA	10	1	9	10/30-TBD
II	NJ	Hurricane Sandy October 26, 2012	IA	13	0	13	10/29- 11/3
			PA	21	0 (-10)	21 (+11)	10/29-11/4
III	VA	Hurricane Sandy October 26, 2012	IA	1	0 (-1)	1 (+1)	11/2-11/4
			PA	12	9 (+9)	3 (-1)	11/7 - TBD
III	DE	Hurricane Sandy October 26, 2012	IA	2	0	0	11/5 - TBD
			PA	3	0	0	11/7- TBD

Joint Preliminary Damage Assessments



Region	State	Event	IA/PA	Number of Counties			Start – End
				Requested	Ongoing	Complete	
III	MD	Hurricane Sandy October 26, 2012	IA	3 (+1)	2	1 (+1)	11/3 - TBD
			PA	TBD	N/A	N/A	TBD - TBD
III	PA	Hurricane Sandy October 26, 2012	IA	4	2 (+1)	2	11/2-TBD
			PA	1	N/A	N/A	11/7 - TBD
III	WV	Hurricane Sandy October 26, 2012	IA	6	0	0	11/7-TBD
			PA	11	11	0	11/2 - TBD
IV	FL	Hurricane Sandy October 24, 2012	PA	7	0	0	11/7 - TBD
IV	NC	Hurricane Sandy October 26, 2012	IA	2	0	2	11/1-11/3
			PA	6	5	0	11/1-TBD

MCOV Fleet / Deployment Status



MCOV FLEET STATUS					
Location	Units Assigned	Available FMC	Deployed Committed	PMC	NMC
DC Atlanta	21	0	20		1
DC Cumberland	10	0	9		1
DC Ft Worth	14	0	13		1
DC Moffett	6	6			
Holliston, MA	1	0	1		
Denver, CO	2	2			
Bothell, WA	2	2			
TOTAL	56	10	43	0	3
Included in above totals, units in route for turn-in.					

MCOV DISASTER SUPPORT DEPLOYMENTS					
DR-State	OPCON	En Route	Unit Prep	Open Request	Notes:
DR-4080-LA	2				
ISB Westover	1				
DR-4086-NJ	14				
DR-4085-NY	19				
DR-4087-CT	4		1		
Standby Frederick	1	1			
TOTAL	41	1	1	0	

Fully Mission Capable	53
Partially Mission Capable	0
Non-Mission Capable	3
Total Not Deployed	13

Data as of: 11/05/12 @ 1500

MCOV Operational Status



State	Mission Status					
	Total Deployed	Operational Mobile DRCs	Pending DRCs	Awaiting Assignment	Command and Control	Maintenance
DR-4080-LA	2	2				
ISB Westover, MA	1				1	
DR-4086-NJ	14	5		5	3	1
DR-4085-NY	18	12		4	2	
DR-4087-CT	5	3			1	1
Frederick, MD	1			1		
TOTAL	41	22	0	10	7	2

- **Operational Disaster Recovery Center** – Vehicles currently supporting DRC operations
- **Pending DRC** – Vehicles scheduled to support DRC operations
- **Awaiting Assignment** – Vehicles deployed - awaiting or in-between missions
- **Command and Control** – Vehicles supporting a non-Individual Assistance mission
- **Maintenance** – Vehicles deployed, but requiring maintenance

Data as of: 11/05/12 @ 1500

Housing Inspection Statistics



Hurricane Sandy – Inspection Data as of November 6, 2012 @ 0130					
DR # - State	Inspectors	Inspections Assigned	Inspections Completed	Inspection % Complete	Turnaround Time (Days)
4085 - NY	1,089	55,516	15,115	20.4%	3.7
4086 - NJ	719	47,266	13,319	23.5%	2.9
4087 - CT	46	2,479	787	29.3%	2.7
TOTAL	1,854	105,261	29,221	27.8%	3.3
24 Hour Change	+154	+26,365	+16,226	+11.3%	+0.9

Previous Declarations – Inspection Data as of November 6, 2012 @ 0130					
DR # - State	Inspectors	Inspections Assigned	Inspections Completed	Inspection % Complete	Turnaround Time (Days)
4071 - WV	10	2,155	2,036	94.2%	2.4
4078 - OK	0	564	525	93.1%	2.1
4080 - LA	25	142,456	136,828	96.1%	3.6
TOTAL	35	145,175	139,389	96.0%	3.6
24 hour change	+1	+172	+180	+0.0%	+0.0

IMAT Status



National Teams					
Team	Status	Team	Status	Team	Status
BLUE (East)	NYC	WHITE (Central)	NJ	RED (West)	NJ
Regional Teams					
Team	Status	Team	Status	Team	Status
Region I	RI	Region V	MD	Region IX-1	NY
Region II	NY	Region VI-1	LA/NM	Region IX-2	
Region III	WV/PA	Region VI-2	VA	Region X	NY
Region IV-1		Region VII	NJ	FEMA HQ	NYC
Region IV-2	NY	Region VIII	NY		

= Available/Mission Capable

= Available/Partially Mission Capable

= Assigned/Deployed

= Out-of-Service

Urban Search & Rescue



FEMA

INCIDENT SUPPORT TEAMS (Red-White-Blue) – Monthly On Call Rotation											
JAN	FEB	MAR	APR	MAY	JUN	JUL	AUG	SEP	OCT	NOV	DEC
WEST				CENTRAL				EAST			
Team	Status	Team	Status	Team	Status	Team	Status	Team	Status	Team	Status
CA-TF1	Available	AZ-TF1	Available	FL-TF1	Available	FL-TF1	Available	FL-TF1	Available		
CA-TF2	Available	CO-TF1	Available	FL-TF2	Available	FL-TF2	Available	FL-TF2	Available		
CA-TF3	Available	IN-TF1	Demobilizing	MA-TF1	Available	MA-TF1	Available	MA-TF1	Available		
CA-TF4	Available	MO-TF1	Demobilizing	MD-TF1	Demobilizing	MD-TF1	Demobilizing	MD-TF1	Demobilizing		
CA-TF5	Available	NE-TF1	Available	NY-TF1	Unavailable	NY-TF1	Unavailable	NY-TF1	Unavailable		
CA-TF6	Available	NM-TF1	Non-operational	PA-TF1	Assigned/Deployed	PA-TF1	Assigned/Deployed	PA-TF1	Assigned/Deployed		
CA-TF7	Available	NV-TF1	Conditionally Available	VA-TF1	Demobilizing	VA-TF1	Demobilizing	VA-TF1	Demobilizing		
CA-TF8	Available	TN-TF1	Demobilizing	VA-TF2	Demobilizing	VA-TF2	Demobilizing	VA-TF2	Demobilizing		
WA-TF1	Available	TX-TF1	Available	OH-TF1	Demobilizing	OH-TF1	Demobilizing	OH-TF1	Demobilizing		
		UT-TF1	Available								

= Available/Mission Capable
 = Assigned/Deployed
 = Available/Partially Mission Capable
 = Out-of-Service

RRCC / Regional Watch Center Status



Region	RRCC	Regional Watch Center
I	Level II (Day)	Maynard MOC (24/7)
II	Level III (Partial Activation)	24/7
III	Watch/Steady State	Enhanced Watch 24/7
IV	Watch/Steady State	24/7
V	Level III (24/7)	Enhanced Watch 24/7
VI	Watch/Steady State	Denton MOC (24/7)
VII	Level III (Monitoring 24/7)	24/7
VIII	Watch/Steady State	Denver MOC (24/7)
IX	Watch/Steady State	24/7
X	Watch/Steady State	Bothell MOC (24/7)

National Team Status



Team/Status	Current Location	Remarks
National Watch Center	Washington, DC	Watch/Steady State
NRCC	Washington, DC	Level I (24/7)
HLT	Miami, FL	Activated
DEST	Washington, DC	Not Activated
Mission Capable	Partially Mission Capable	Not Mission Capable



FEMA

FEMA's mission is to support our citizens and first responders to ensure that as a nation we work together to build, sustain, and improve our capability to prepare for, protect against, respond to, recover from, and mitigate all hazards.