



FEMA

Daily Operations Briefing

November 5, 2012

As of 8:30 a.m. EST

Significant Activity: Nov 4 - Nov 5



Significant Events: Sandy Response/Recovery

Tropical Activity:

- Atlantic – No tropical cyclone activity expected next 48 hours
- Eastern Pacific – Area 1 – Low (0%)
- Central Pacific – No tropical cyclones expected through Wednesday morning
- Western Pacific – No activity

Significant Weather:

- Slight risk of severe thunderstorms over portions of Southeast coast
- Freezing temperatures over parts of Mid-Atlantic
- Critical Fire Weather Areas: None
- Red Flag Warnings: CA
- Space Weather: No significant activity

Earthquake Activity: No significant activity

Declaration Activity: Amendments No.1 & 2 for FEMA-3360-EM-NH

Atlantic – Tropical Outlook

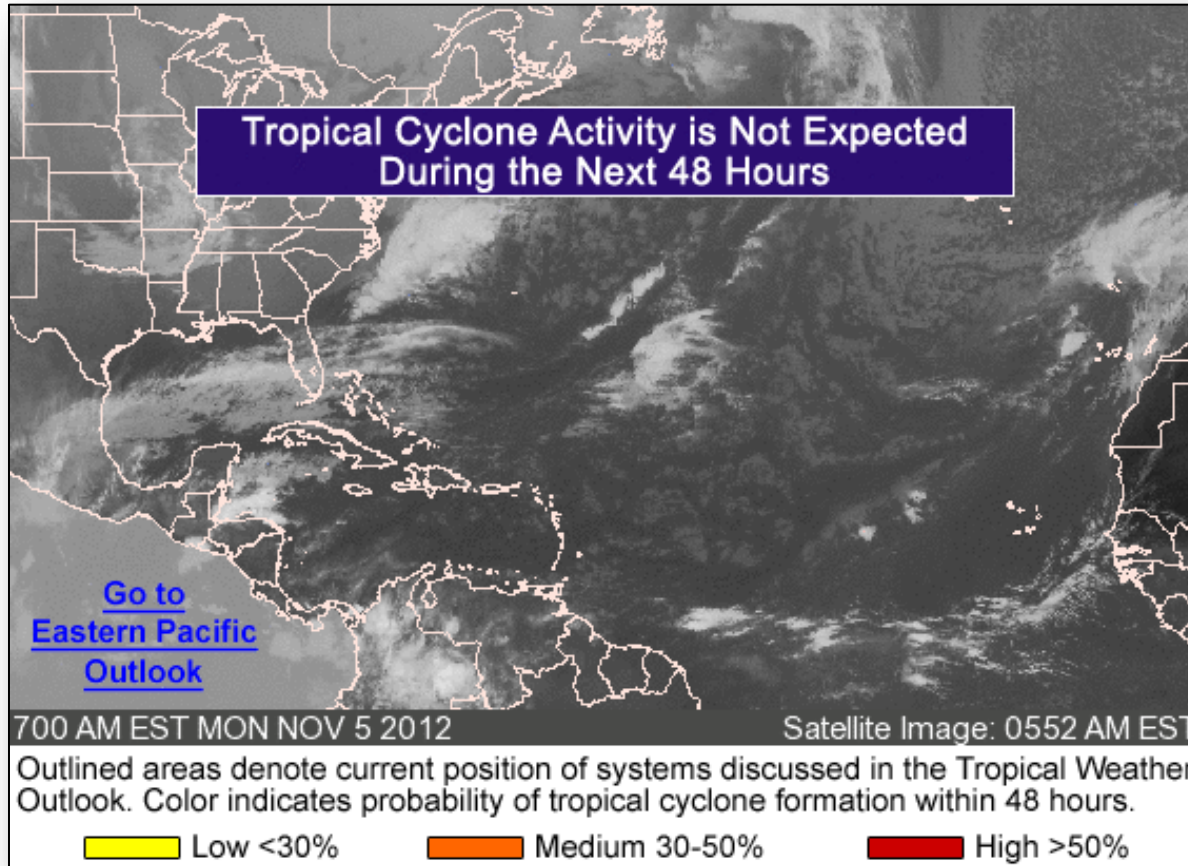

Eastern Pacific – Tropical Outlook



FEMA

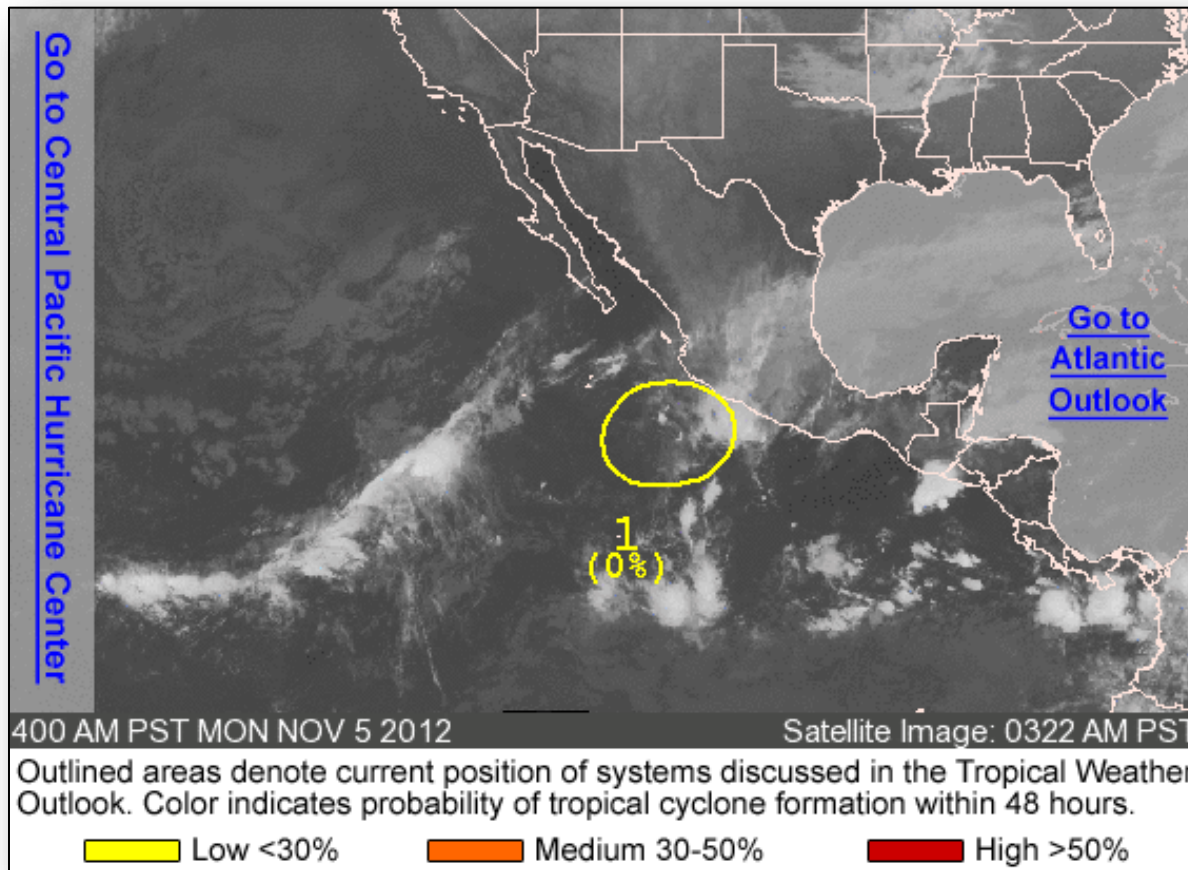

Eastern – Area 1

As of 6:00 a.m. EST

- Located 400 miles SW of Manzanillo Mexico
- Drifting S; development is not expected
- Low (0 %) chance of becoming tropical cyclone during next 48 hours

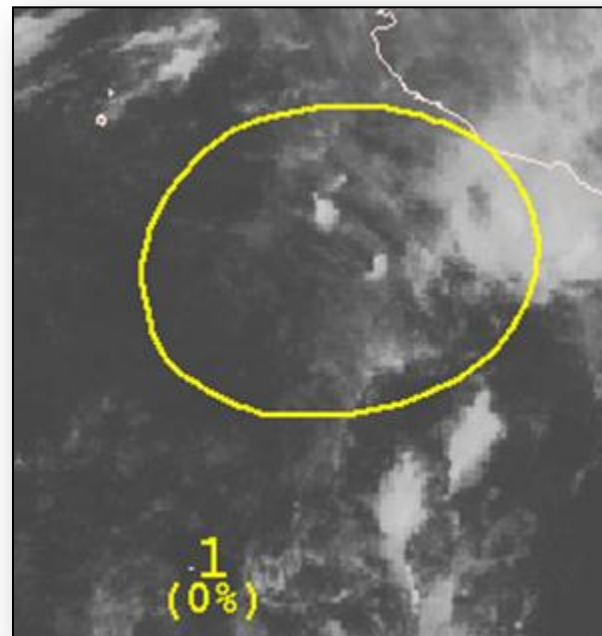

Central Pacific – Tropical Outlook

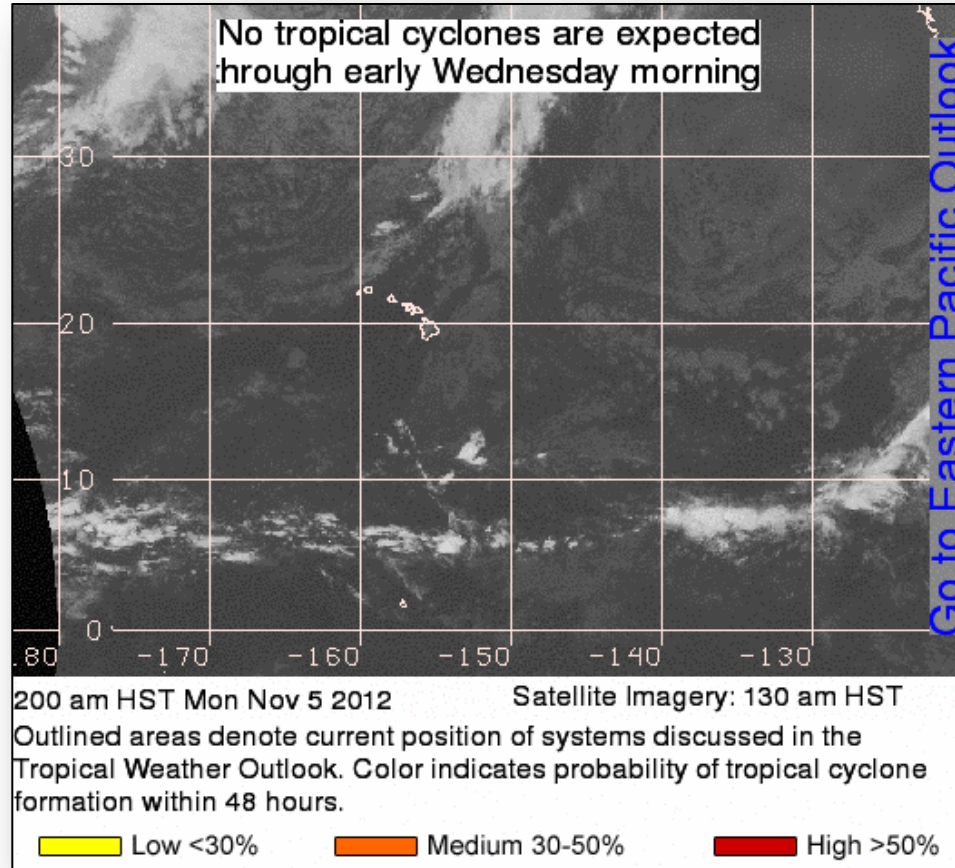

National Weather Forecast

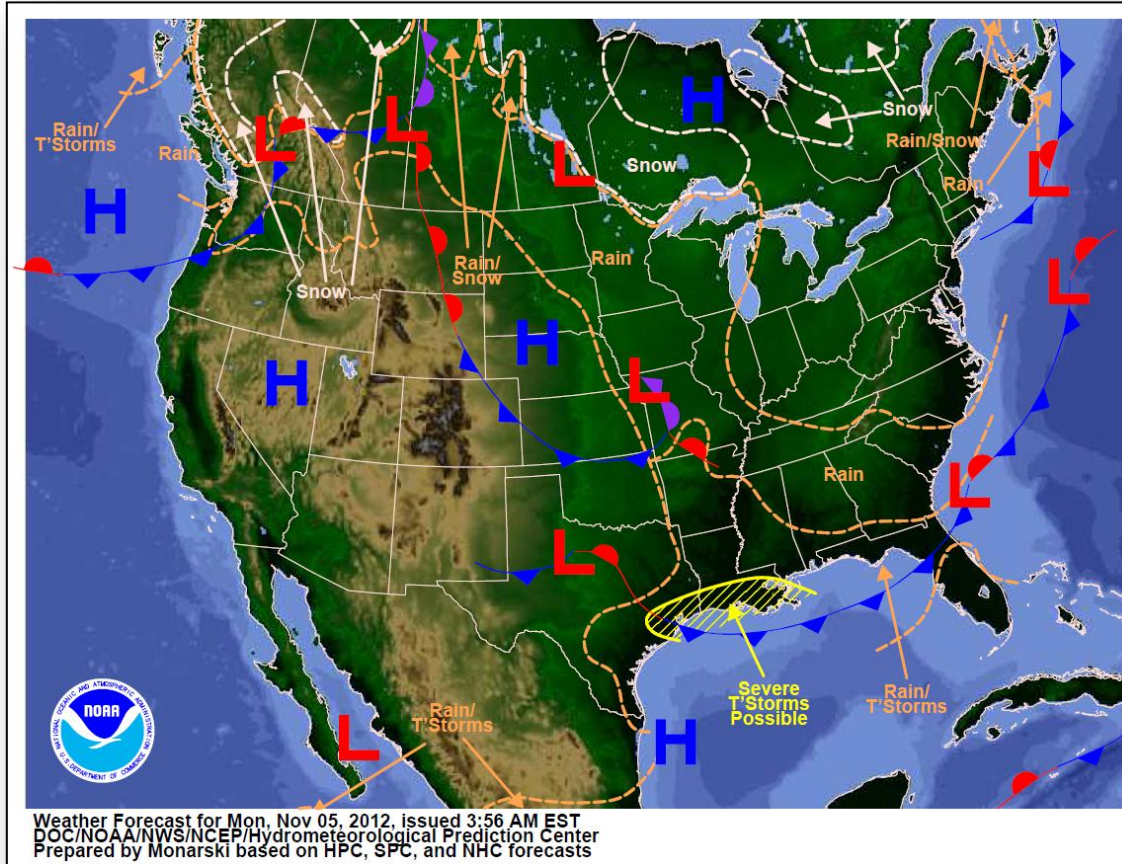

Active Watches/Warnings



FEMA

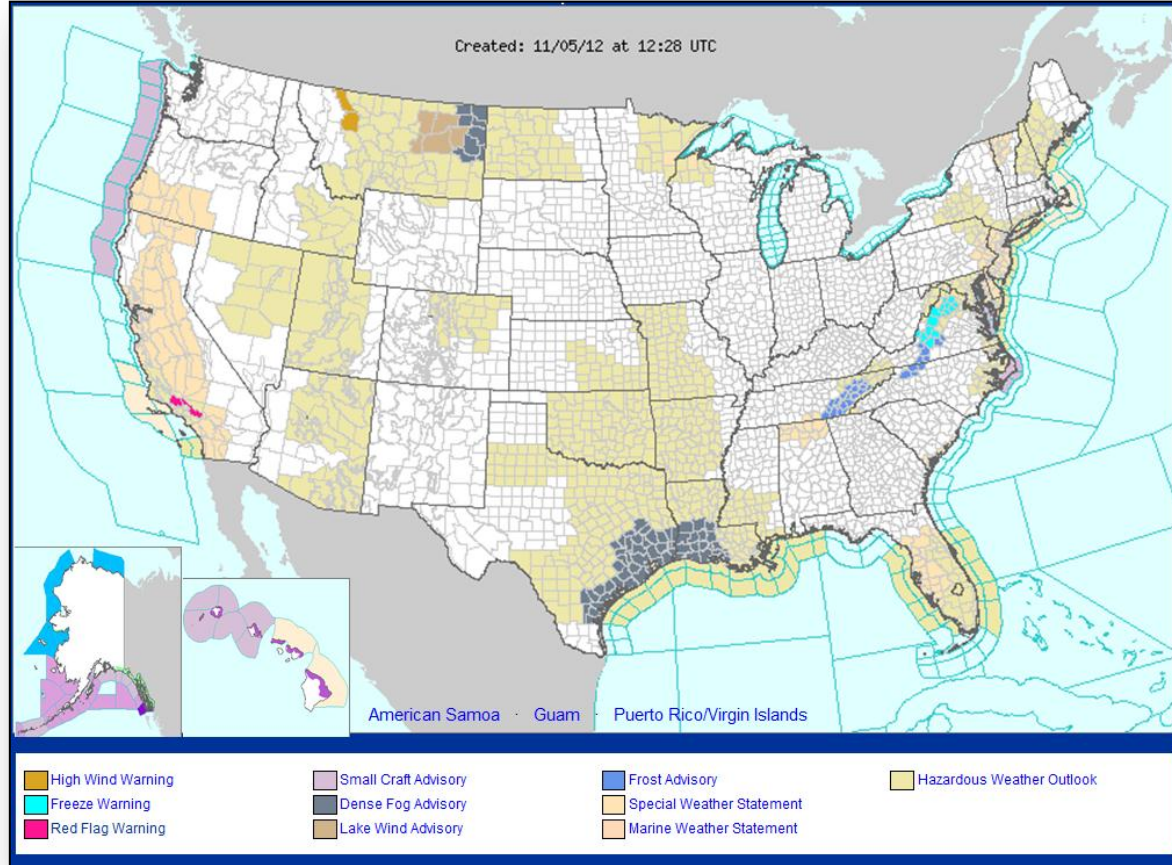

Precipitation Forecast Days 1 – 3

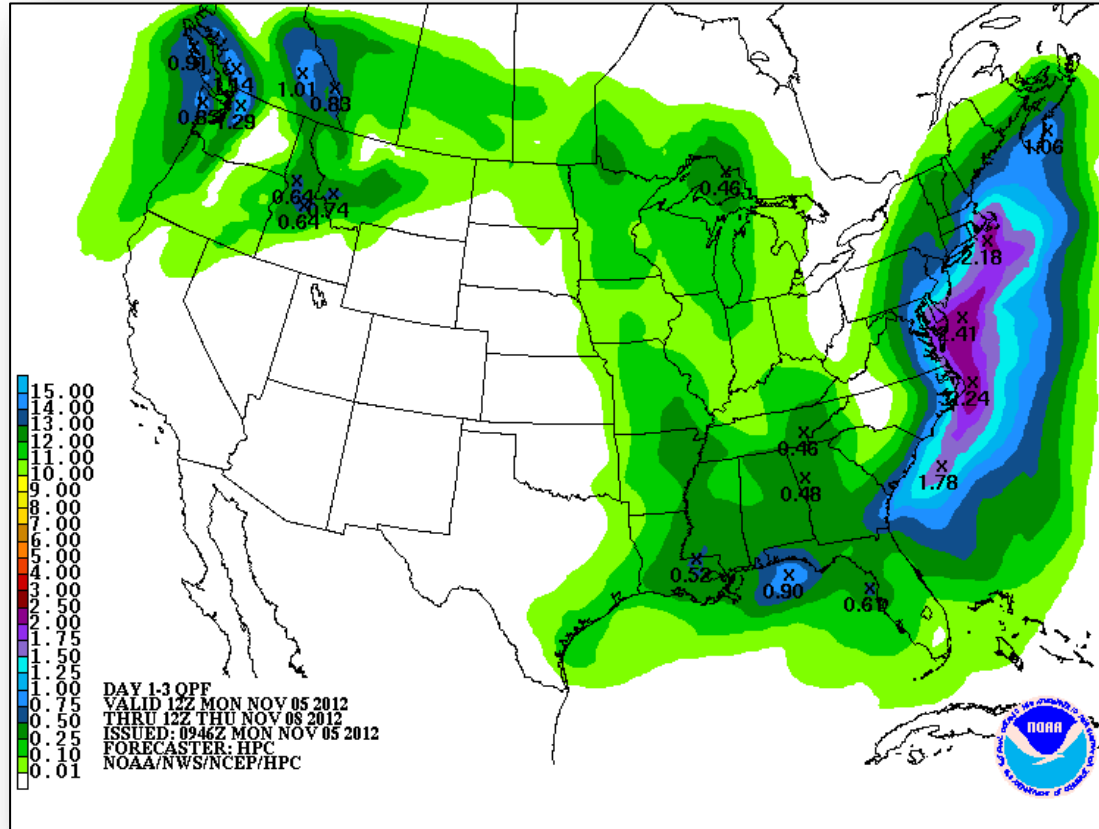

River Flood Outlook – 7 Day



Convective Outlook Days 1 – 3

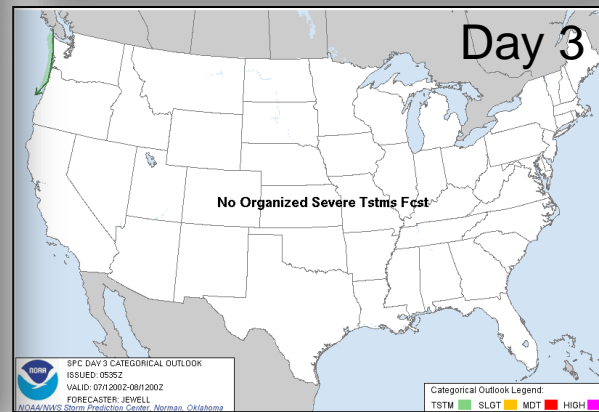
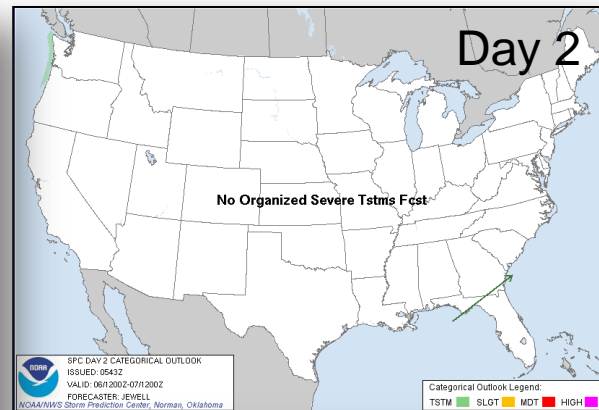

Critical Fire Weather Areas Days 1 – 8

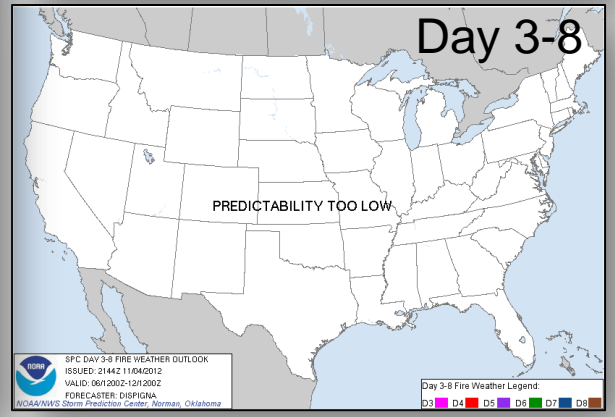
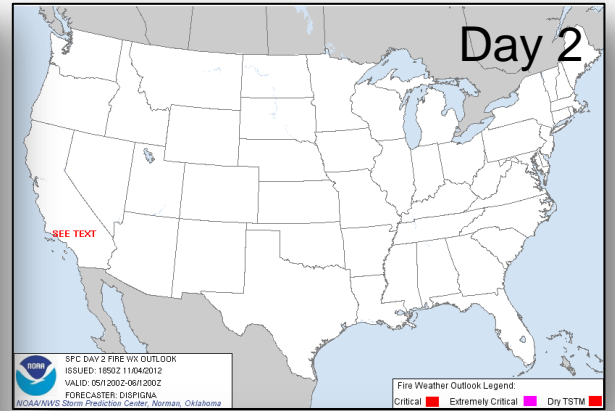
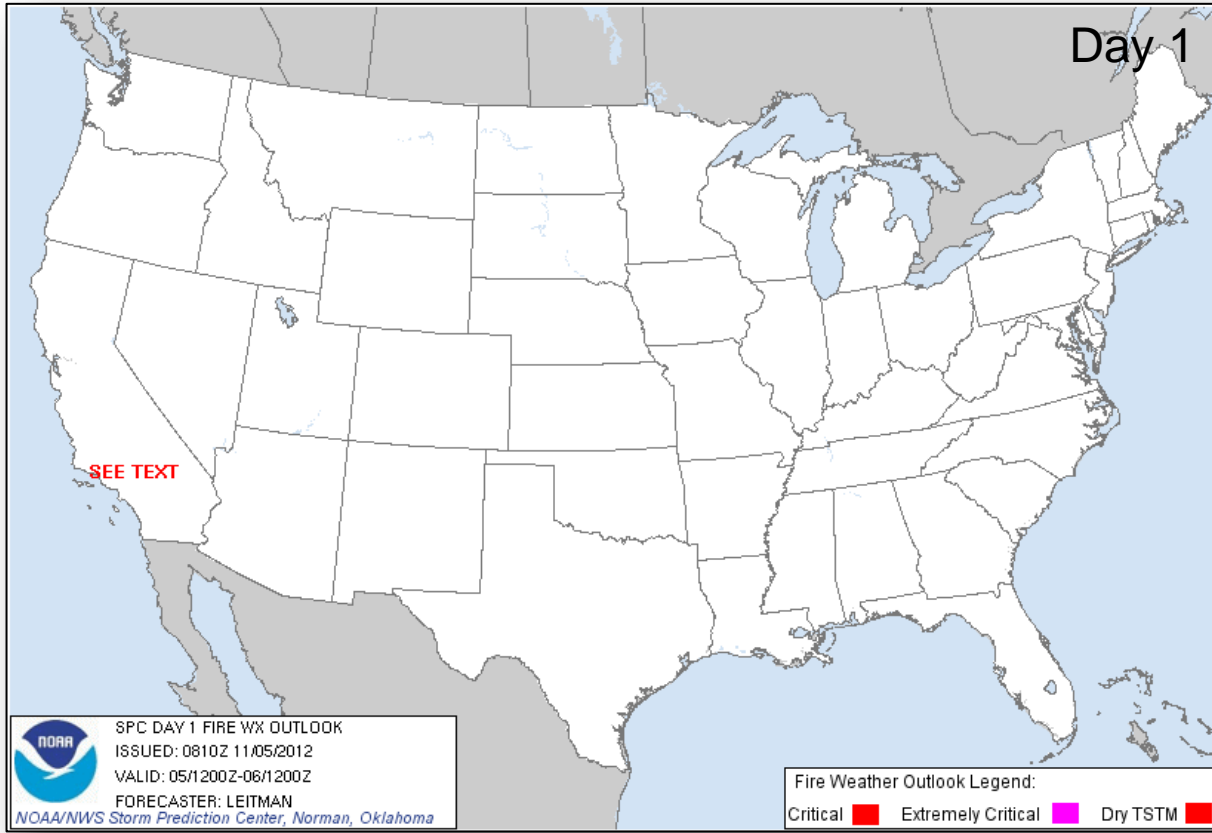

Space Weather



NOAA Scales Activity Range 1 (minor) to 5 (extreme)	Past 24 Hours	Current	Next 24 Hours
Space Weather Activity:	None	None	None
• Geomagnetic Storms	None	None	None
• Solar Radiation Storms	None	None	None
• Radio Blackouts	None	None	None

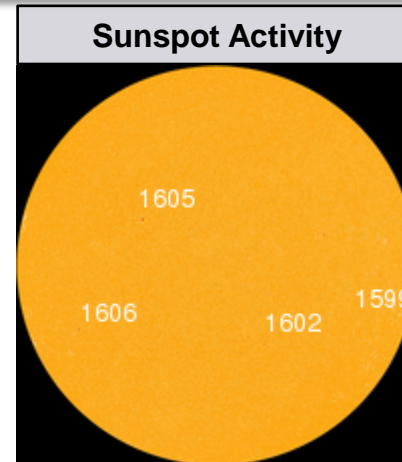
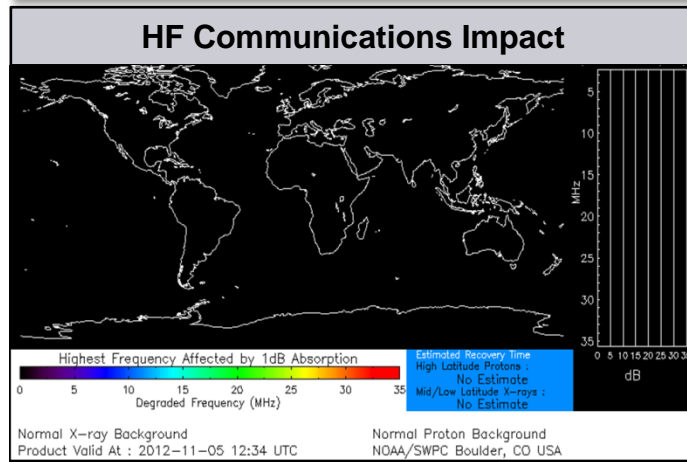

Hurricane Sandy-Power Outages

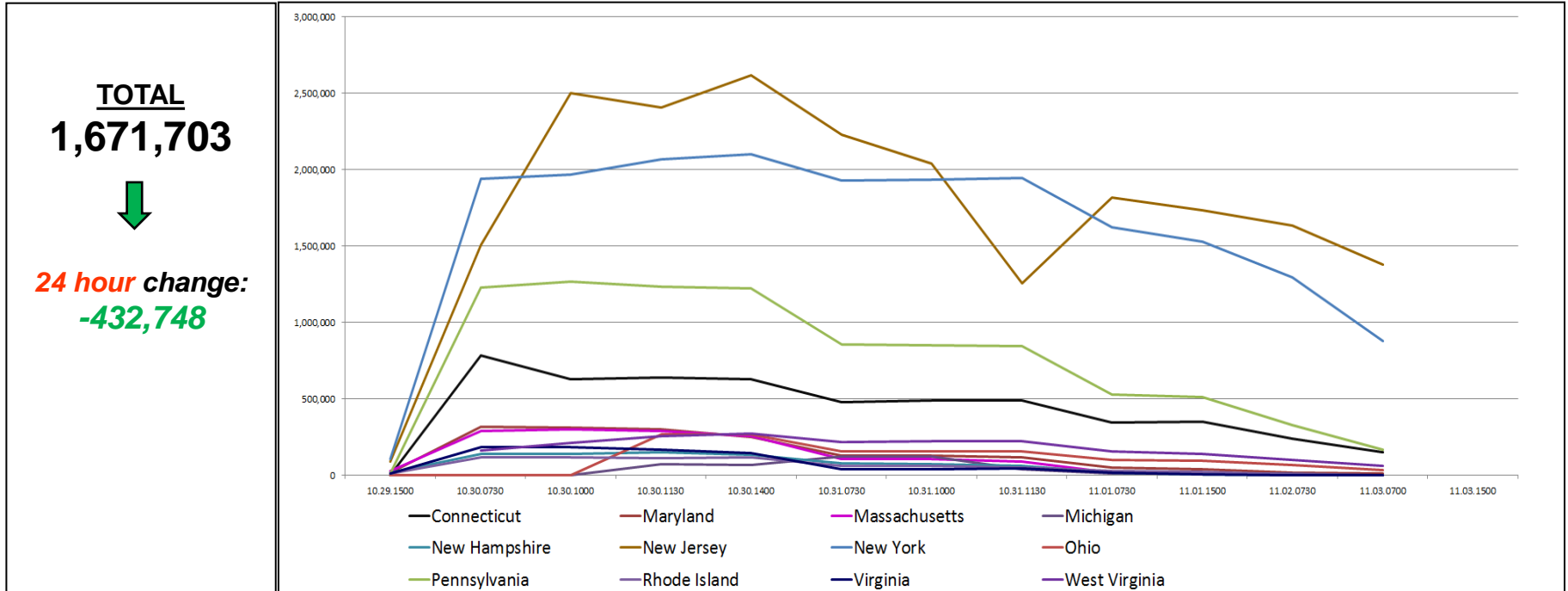

As of: November 4, 2012 at 7:30 pm EST (Source: DOE)

Hurricane Sandy-Shelter Status

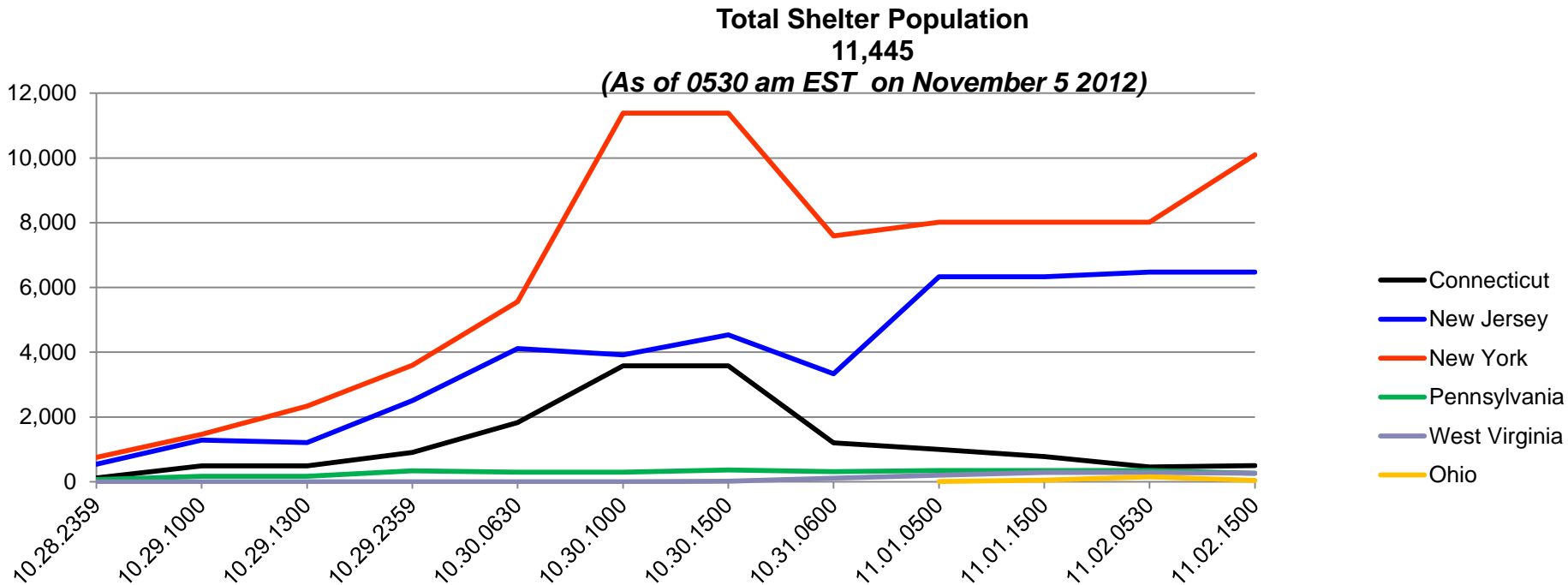

Sandy Response/Recovery – Region I

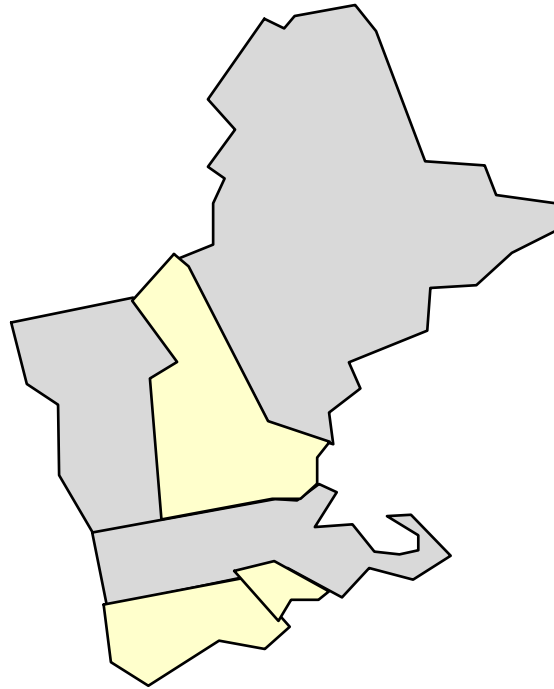

Regional Response

- RRCC at Level II (Partial Activation) daytime only
- LNOs deployed to RI, CT, NH EMAs
- Region IX DCE deployed to Region I
- One DRC is open in Bridgeport, CT
- Commodities staged at ISB Westover AFB, MA

Regional Deployments:

- Region I IMAT deployed to RI

State Impacts/ Response

Current Situation:

- RI: FEMA-4089-DR Approved November 3, 2012

EOC Activation Levels

- CT EOC: Full Activation (24/7)
- RI EOC: Full Activation (24/7)
- NH EOC: Level I (Monitoring)
- ME EOC: Monitoring
- VT EOC: Normal Operations
- MA EOC: Normal Operations (24/7)

 States Activated / Enhanced Readiness

Sandy Response/Recovery – Region II



 States Activated / Enhanced Readiness

Regional Response

- RRCC at Level III (Partial Activation), 24/7
- RWC: Level III (Partial Activation); will remain at Earle, NJ
- LNOs deployed to NJ, NYC & NY (Albany)

Regional deployments:

- Region II IMAT deployed to NY (Albany)
- FEMA HQ IMAT deployed to NY (NYC OEM)
- Region IV IMAT deployed to NY; additional personnel deploying to the region
- ▲ Region IV DCE deployed to NJ
- Region VII IMAT deployed to NJ (Trenton/NJROIC)
- Region IX IMAT deployed to NY (Nassau)
- Region X IMAT deployed to NY (Suffolk)
- ▲ Region V DCE deployed to NY
- ▲ Region VII DCE re-deployed to NY
- ▲ Region VIII IMAT deploying to NY

State Impacts/ Response

New York

- Dewatering operations ongoing in Brooklyn-Battery Tunnel
- Fuel shortages reported in several areas

New Jersey

- Boil Water Orders are in effect for 4 (-2) counties affected by inoperable water treatment facilities
- All major roads, bridges and highways are operational
- ▲ Statewide water use restrictions implemented

EOC Activation Levels

- NY State EOC: Full Activation (24/7) NJ State EOC: Full Activation (24/7)

Sandy Response/Recovery – Region III

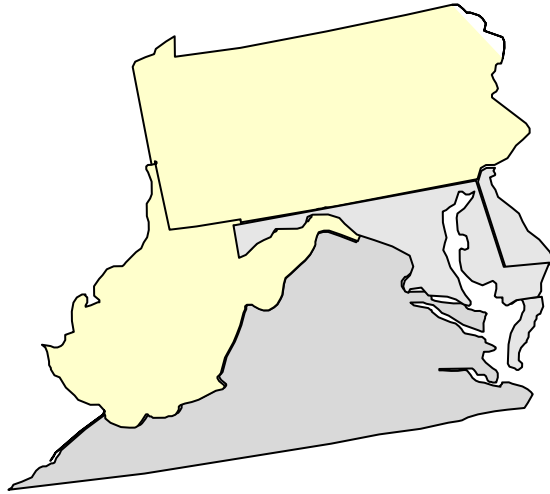

Regional Response

- ▲ RRCC: Deactivated as of 1900 EST Nov 2012; RWC: Enhanced Watch
- LNOs deployed to VA, MD, & PA
- ▲ Region III DCE demobilized
- Region VI DCE deployed to Richmond, VA
- Federal Staging Areas operational in Martinsburg and Yeager Field (West Virginia)

Regional deployments:

- Region III IMAT 1 deployed to WV
- Region III IMAT 2 deployed to PA
- 2 Region V IMATs deployed to MD
- Region VI IMAT deployed to VA

State Impacts/ Response

EOC Activation Levels:

- VA EOC: Normal Operations (24/7)
- MD EOC: Normal Operations (24/7)
- PA EOC: Full Activation (24/7)
- DC EOC: Normal Operations
- ▲ WV EOC: Partial Activation (24/7)
- DE EOC: Normal Operations

 States Activated / Enhanced Readiness

Sandy Response/Recovery – Region V

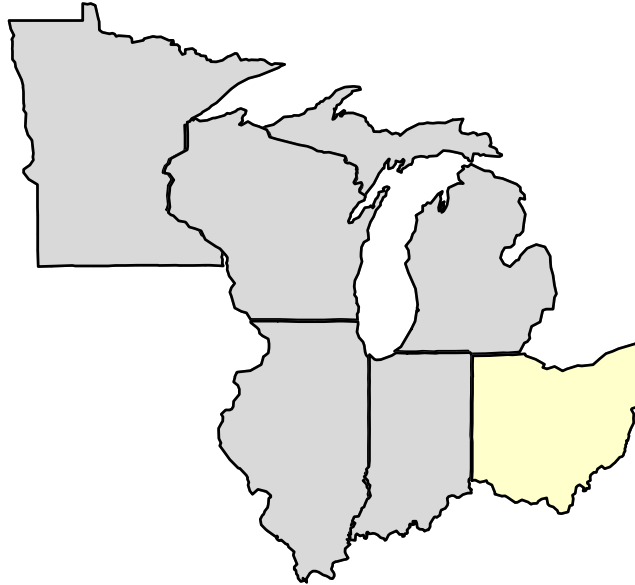

Regional Response

- ▲ RRCC at Level III (Modified Watch) 24/7
- IOF established at Ohio (Dublin)
- ▲ 2 Region V IMATs deployed to MD

State Impacts/ Response

Current Situation:

- ▲ Power: 3,121 (-6,886) outages in OH

EOC Activation Levels:

- OH EOC: Partial Activation
- WI EOC: Normal operations
- IN EOC: Normal operations
- MI EOC: Normal operations

 States Activated / Enhanced Readiness

Sandy Response/Recovery – FEMA HQ



FEMA Headquarters Response:

- NWC at Watch/Steady State
- NRCC activated to Level I (24/7) with all ESFs and all LNOs
- **4,834** (includes personnel en route) FEMA Personnel deployed in support of Sandy
 - National IMATs
 - IMAT-Blue deployed to NYC (Region II)
 - IMAT-Red deployed to New Jersey (Region II)
 - IMAT-White deployed to New Jersey (Region II)
 - FEMA HQ IMAT deployed to NYC OEM
 - Urban Search & Rescue:
 - Red & White Incident Support Teams (Herndon, VA)
 - Federal Search & Rescue Coordination Group (Herndon, VA)

Hurricane Sandy- Personnel on Ground

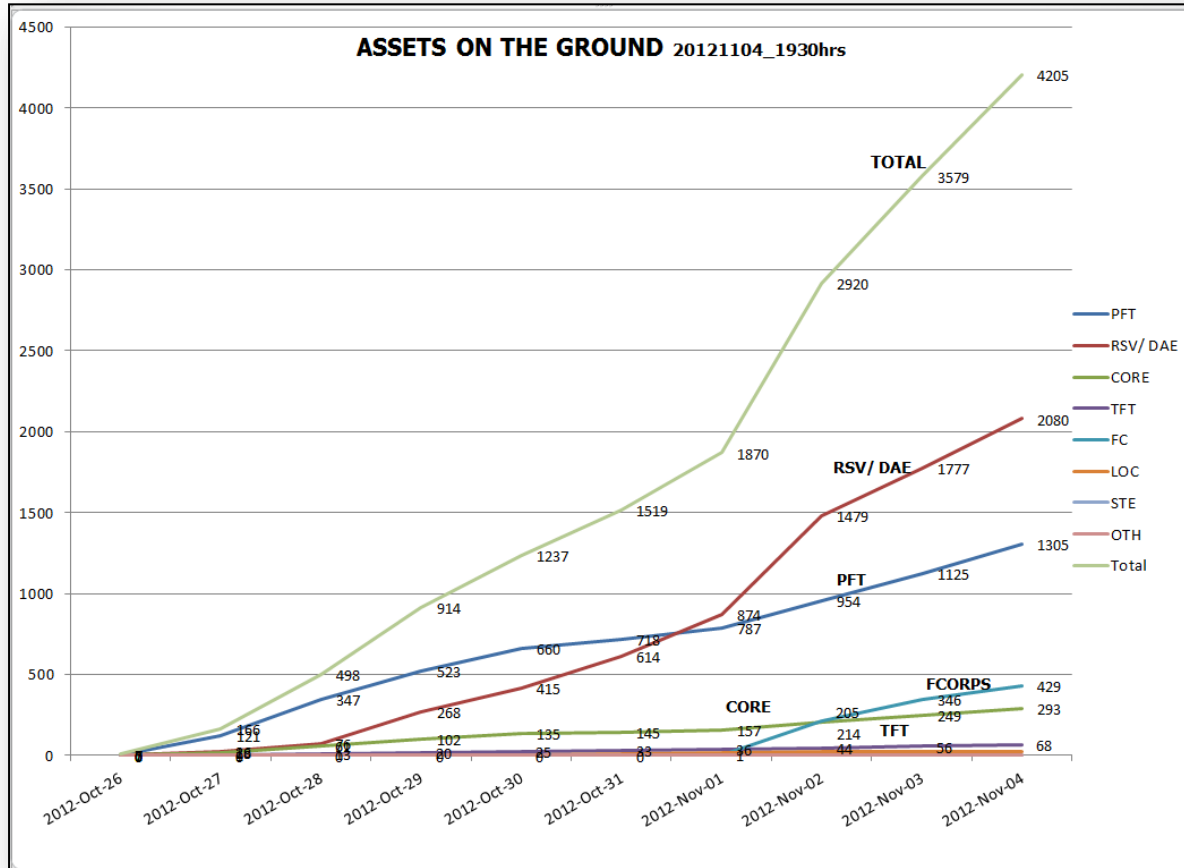

Hurricane Sandy – En route (Pending Check-in)

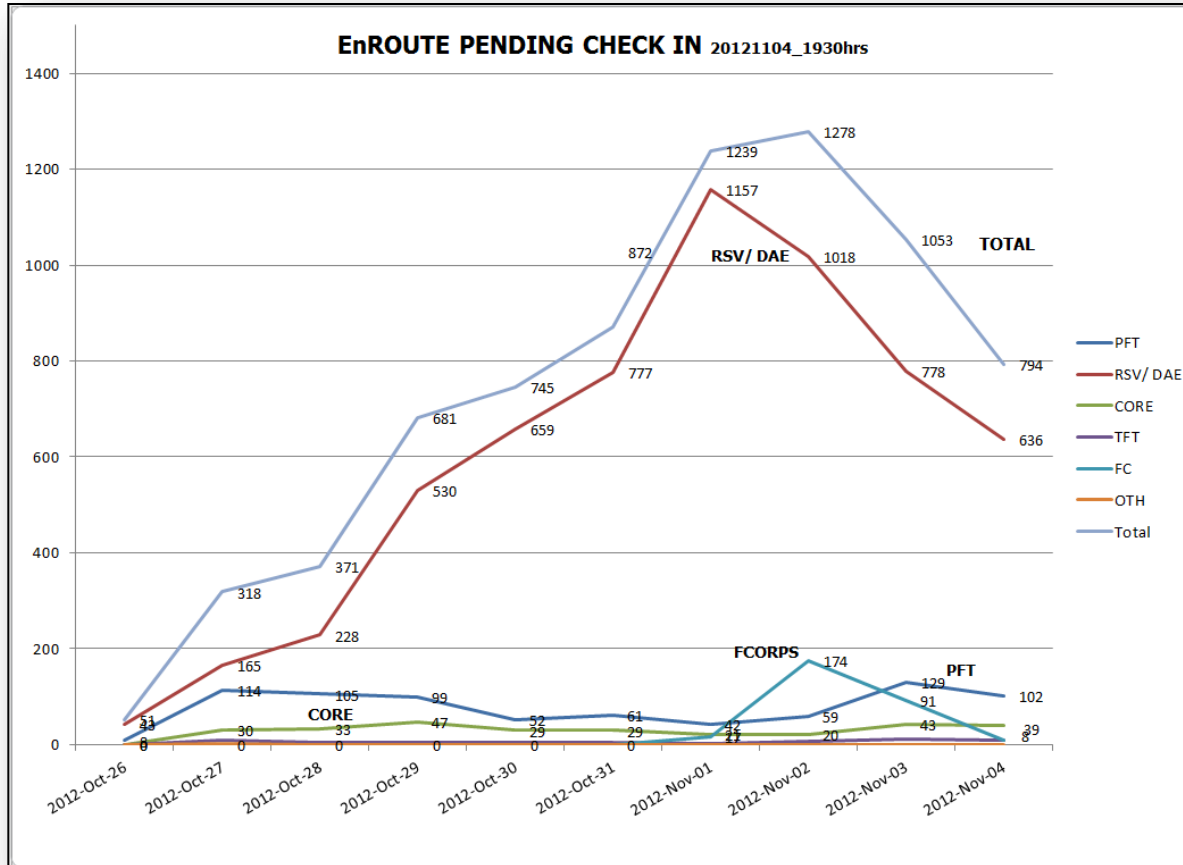

Declarations Approved – Hurricane Sandy



State	Emergency	Major Disaster	FCO
Maryland (City of Baltimore)	3349-EM		Michael J. Lapinski
Massachusetts	3350-EM		James N. Russo
New York	3351-EM	4085-DR	Michael F. Byrne
District of Columbia	3352-EM		Steven S. Ward
Connecticut	3353-EM	4087-DR	Albert Lewis (EM & DR)
New Jersey	3354-EM	4086-DR	Michael J. Hall
Rhode Island	3355-EM	4089-DR	James N. Russo
Pennsylvania	3356-EM		Thomas J. McCool
Delaware	3357-EM		Regis Leo
West Virginia	3358-EM		Dolph A. Deimont
Virginia	3359-EM		Donald L. Keldsen
New Hampshire	3360-EM		Kevin L. Hannes
TOTAL	12	4	

- **Emergency Declarations for Hurricane Sandy for the period beginning Oct 26 to 28, 2012 and continuing**
 - **Provides emergency protective measures (Category B), limited to direct Federal assistance, for all counties in each state, at 75% federal funding**
- **Major Disaster Declarations for Hurricane Sandy for the period beginning Oct 26-29, 2012 and continuing**
 - **Individual and Public Assistance (assistance for emergency work) and Hazard Mitigation statewide**

Significant Earthquake Activity

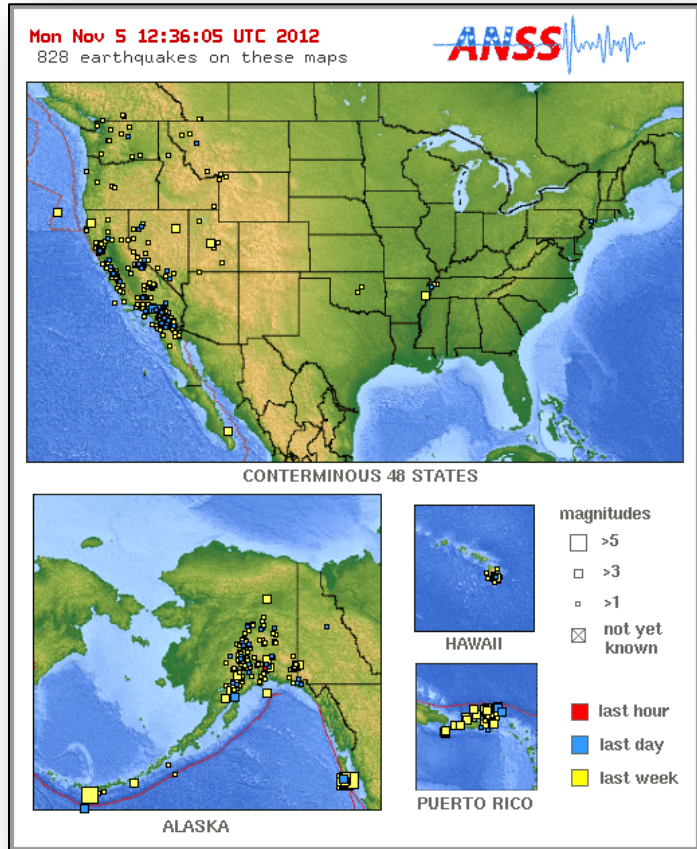

- No significant activity

Disaster Requests & Declarations



Declaration Requests in Process		Requests APPROVED (since last report)	Requests DENIED (since last report)
3	Date Requested	2	0
UT – DR Severe Storms and Flooding	October 5, 2012	November 3, 2012	
NE – DR (Appeal) Region 24 Fire Complex	October 18, 2012		
WV – DR Hurricane Sandy	November 1, 2012		
FL – DR Hurricane Sandy	November 1, 2012		
RI - DR Hurricane Sandy	November 2, 2012	November 3, 2012	

OFDC Cadre Member Status



Federal Coordinating Officer

Deployed	Detailed	Available	Not Available	Total
31	0	2	2	35
Total Available	Type 1	Type 2	Type 3	Type 4
3*	1*	1	0	1

* All Type 1 FCOs are available unless deployed to a Level 1 event

Federal Disaster Recovery Coordinator

Positions	On Board	Available	Deployed	Pending Hire
10	5	0	5	0

Open Field Offices as of November 5, 2012

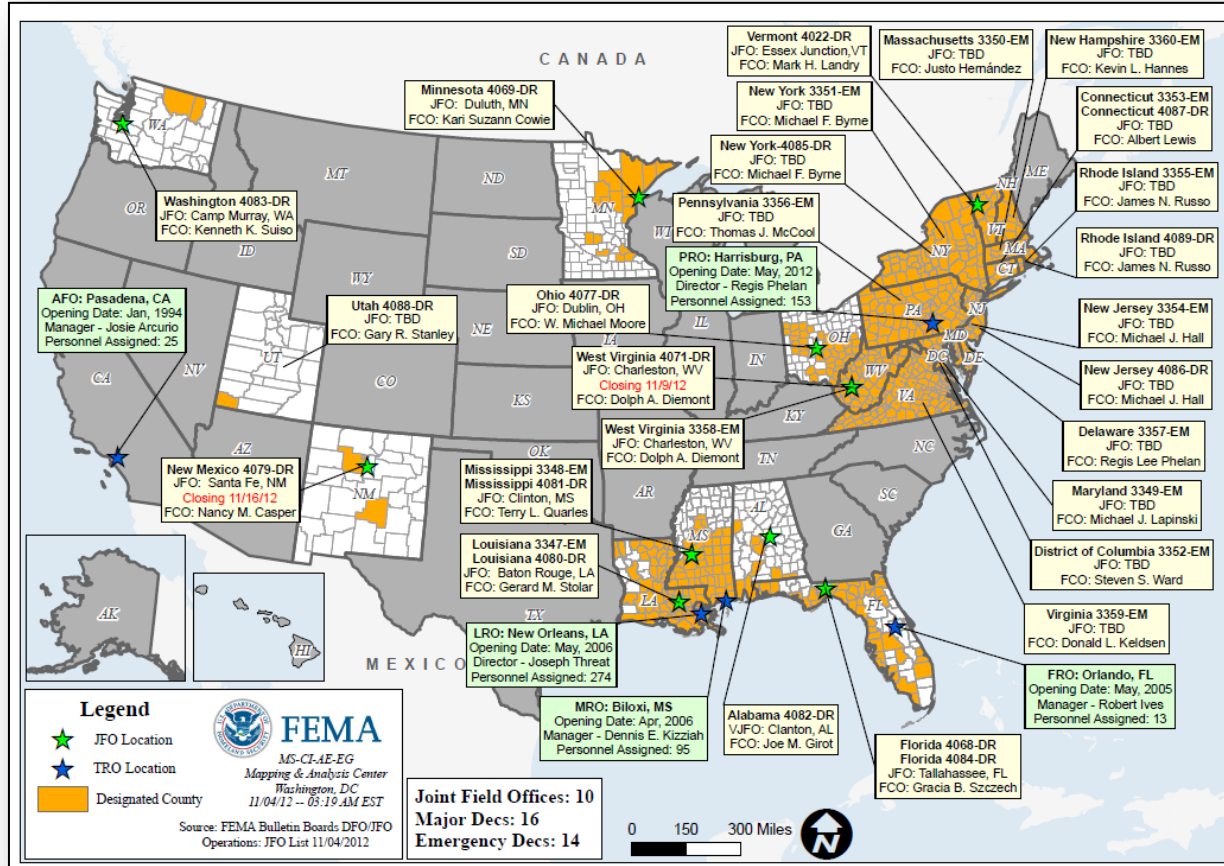

Joint Preliminary Damage Assessments



Region	State	Event	IA/PA	Number of Counties			Start – End
				Requested	Ongoing	Complete	
I	CT	Hurricane Sandy	IA	8	0 (-8)	(+8) 8	11/2-TBD
			PA	8	8	0	11/2-TBD
I	RI	Hurricane Sandy October 26, 2012	IA	4	0 (-4)	4 (+4)	11/1-TBD
			PA	5	0 (-5)	5 (+5)	11/1-TBD
I	NH	Hurricane Sandy October 26, 2012	IA	0	0	0	TBD-TBD
			PA	4	0	4	11/1-TBD
II	NY	Hurricane Sandy October 26, 2012	IA	11	2	9	10/30-TBD
			PA	10	1	9	10/30-TBD
II	NJ	Hurricane Sandy October 26, 2012	IA	13 (+3)	0	13 (+3)	10/29- 11/3
			PA	21 (+9)	10 (+8)	11 (+1)	10/29-TBD
III	VA	Hurricane Sandy October 26, 2012	IA	1	1	0	11/2-TBD
			PA	12 (+2)	0 (-6)	4	11/7 - TBD
III	DE	Hurricane Sandy October 26, 2012	IA	2	0	0	11/5 - TBD
			PA	3	N/A	N/A	11/7- TBD

Joint Preliminary Damage Assessments



Region	State	Event	IA/PA	Number of Counties			Start – End
				Requested	Ongoing	Complete	
III	MD	Hurricane Sandy October 26, 2012	IA	2	2	0	11/3 - TBD
			PA	TBD	N/A	N/A	TBD - TBD
III	PA	Hurricane Sandy October 26, 2012	IA	4	1	2 (+1)	11/2-TBD
			PA	1	N/A	N/A	11/7 - TBD
III	WV	Hurricane Sandy October 26, 2012	IA	6 (+6)	0	0	11/7-TBD
			PA	11	11	0	11/2 - TBD
IV	FL	Hurricane Sandy October 24, 2012	PA	7	0	0	11/7 - TBD
IV	NC	Hurricane Sandy October 26, 2012	IA	2	0 (-1)	2 (+1)	11/1-TBD
			PA	6	5	0	11/1-TBD

Disaster Amendments



Disaster Amendments

Amendment Number	Effective Date	Action
Amendment No. 1 to FEMA-3360-EM-NH	November 3, 2012	Adds 10 counties for emergency protective measures (Category B), including direct federal assistance, under the Public Assistance program.
Amendment No. 2 to FEMA-3360-EM-NH	October 31, 2012	Closes the incident period effective October 31, 2012

Disaster Amendments



Disaster Amendments

Amendment Number	Effective Date	Action
Amendment No. 2 to FEMA-4085-DR-NY	November 2, 2012	Adds Rockland and Westchester counties for Individual Assistance and debris removal and emergency protective measures (Categories A and B)
Amendment No. 1 to FEMA-3358-EM-WV	November 2, 2012	Adds 21 counties for emergency protective measures (Category B)
Amendment No. 1 to FEMA-3351-EM-NY	November 3, 2012	Appoints Michael F. Byrne as FCO; terminates Philip E. Parr as FCO
Amendment No. 1 to FEMA-3354-EM-NJ	November 3, 2012	Appoints Michael J. Hall as FCO; terminates Elizabeth Turner as FCO
Amendment No. 3 to FEMA-4085-DR-NY	November 3, 2012	Adds 9 counties for Individual & Public Assistance (Categories A and B), including direct federal assistance

Public Assistance Categories

A	B	C	D	E	F	G
Debris Removal	Emergency Protective Measures	Road Systems & Bridges	Water Control Facilities	Public Buildings & Contents	Public Utilities	Parks, Recreational, & Other

MCOV Fleet / Deployment Status



MCOV FLEET STATUS					
Location	Units Assigned	Available FMC	Deployed Committed	PMC	NMC
DC Atlanta	21	0	21		
DC Cumberland	10	0	9		1
DC Ft Worth	14	0	14		
DC Moffett	6	6			
Holliston, MA	1	0	1		
Denver, CO	2	2			
Bothell, WA	2	2			
TOTAL	56	10	45	0	1
Included in above totals, units in route for turn-in.					

MCOV DISASTER SUPPORT DEPLOYMENTS					
DR-State	OPCON	En Route	Unit Prep	Open Request	Notes:
DR-4080-LA	2				
ISB Westover	1				
DR-4086-NJ	14				
DR-4085-NY	17	2			
DR-4087-CT	5				
Standby Frederick		4			4 units enroute from DC FW to Frederick for standby
TOTAL	39	6	0	0	

Fully Mission Capable	55
Partially Mission Capable	0
Non-Mission Capable	1
Total Not Deployed	11

Data as of: 11/05/12 @ 0200

Active IA Disasters - Referral Status & Awards



Active IA Disasters

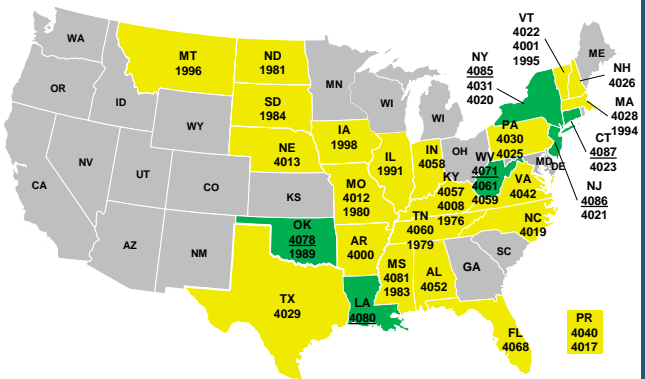

Legend

of DRs

- 6** Open Registration Period (60 days from Declaration, unless extended)
- 39** IHP Active – IHP Assistance period remains open (18 Months from Declaration)

Total IHP Awards

Total Awards:
302,005

Total Max Grants:
7,070

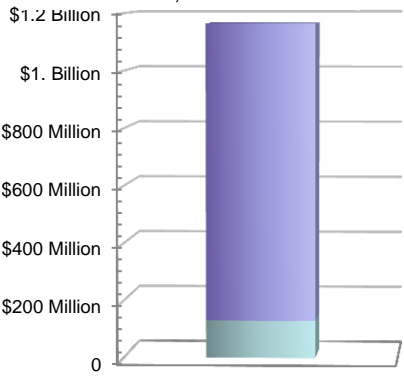

Housing Assistance: \$130,322,401

Other Needs Assistance: \$1,033,547,843

Total Awards Amount: \$1,163,870,244

IHP Referral Status

- Approved: 302,005
- Ineligible: 268,738
- Withdrawn: 20,472
- Pending (FEMA): 80,840
- Pending (Applicant): 51,799

Total Referrals: 723,854

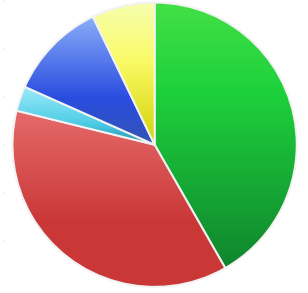

Average IHP Awards

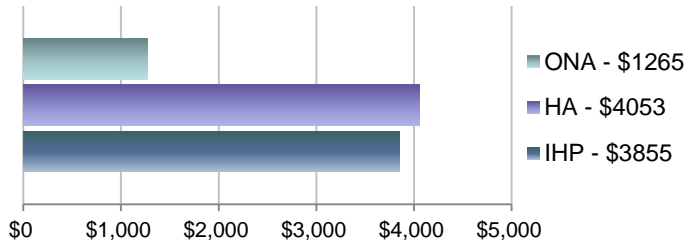

45 Total IHP Active Disasters (All information on this slide reflects data for these disasters)

IA Registration Statistics



Hurricane Sandy - Cumulative as of November 5, 2012 @ 0130

DR # - State	Registrations	Approved Applicants	Total HA Approved	Total ONA Approved	Total IHP Approved
4085 - NY	103,124	27,606	\$128,900,002	\$3,271,637	\$132,171,639
4086 - NJ	99,364	14,338	\$56,604,559	\$2,426,690	\$59,031,249
4087 - CT	3,861	263	\$926,323	\$65,060	\$991,383
Totals	206,349	42,207	\$186,430,884	\$5,763,387	\$192,194,271
24 hour change	+42,425	+10,156	+\$53,982,792	+\$2,252,534	+\$56,235,326

Previous Declarations - Cumulative as of November 5, 2012 @ 0130

DR # - State	Registrations	Approved Applicants	Total HA Approved	Total ONA Approved	Total IHP Approved
4071 - WV	3,862	733	\$1,630,415	\$108,799	\$1,739,213
4078 - OK	785	378	\$6,173,563	\$638,804	\$6,812,367
4080 - LA	198,339	43,430	\$93,587,185	\$20,775,466	\$114,362,651
Totals	202,986	44,541	\$101,391,162	\$21,523,069	\$122,914,231
24 hour change	+50	+36	+\$97,868	+\$15,808	+\$113,675

NPSC and IRS* Call Data for November 3, 2012

Total Calls Answered (Registration Intake(RI) + IRS RI)	26,439
Average time to answer call	9 minutes 25 seconds

* Internal Revenue Service (IRS) agents are currently assisting with IA Registration Intake calls

Housing Inspection Statistics



Hurricane Sandy – Inspection Data as of November 5, 2012 @ 0130

DR # - State	Inspectors	Inspections Assigned	Inspections Completed	Inspection % Complete	Turnaround Time (Days)
4085 - NY	1,074	53,278	10,872	20.4%	3.2
4086 - NJ	709	40,785	9,566	23.5%	2.5
4087 - CT	46	1,980	580	29.3%	2.3
TOTAL	1,829	96,043	21,018	21.9%	2.9
24 Hour Change	+129	+17,147	+8,023	+5.4%	+0.5

Previous Declarations – Inspection Data as of November 5, 2012 @ 0130

DR # - State	Inspectors	Inspections Assigned	Inspections Completed	Inspection % Complete	Turnaround Time (Days)
4071 - WV	10	2,113	1,991	94.2%	2.3
4078 - OK	0	564	525	93.1%	2.1
4080 - LA	22	142,361	136,780	96.1%	3.6
TOTAL	32	145,038	139,296	96.0%	3.6
24 hour change	-2	+35	+87	+0.0%	+0.0

IMAT Status



National Teams					
Team	Status	Team	Status	Team	Status
BLUE (East)	NYC	WHITE (Central)	NJ	RED (West)	NJ
Regional Teams					
Team	Status	Team	Status	Team	Status
Region I	RI	Region V	MD	Region IX-1	NY
Region II	NY	Region VI-1	LA	Region IX-2	
Region III	DE/PA	Region VI-2	VA	Region X	NY
Region IV-1	NC	Region VII	NJ	FEMA HQ	NYC
Region IV-2	NY	Region VIII	CT		

= Available/Mission Capable
 = Assigned/Deployed
 = Available/Partially Mission Capable
 = Out-of-Service

Urban Search & Rescue



FEMA

INCIDENT SUPPORT TEAMS (Red-White-Blue) – Monthly On Call Rotation											
JAN	FEB	MAR	APR	MAY	JUN	JUL	AUG	SEP	OCT	NOV	DEC
WEST				CENTRAL				EAST			
Team	Status	Team	Status	Team	Status	Team	Status				
CA-TF1	Available	AZ-TF1	Available	FL-TF1	Available						
CA-TF2	Available	CO-TF1	Available	FL-TF2	Available						
CA-TF3	Available	IN-TF1	NY	MA-TF1	Available						
CA-TF4	Available	MO-TF1	NY	MD-TF1	NY						
CA-TF5	Available	NE-TF1	Available	NY-TF1	Unavailable						
CA-TF6	Available	NM-TF1	Non-operational	PA-TF1	NY						
CA-TF7	Available	NV-TF1	Conditionally Available	VA-TF1	NJ						
CA-TF8	Available	TN-TF1	NY	VA-TF2	NY						
WA-TF1	Available	TX-TF1	Available	OH-TF1	NY						
		UT-TF1	Available								

= Available/Mission Capable
 = Assigned/Deployed
 = Available/Partially Mission Capable
 = Out-of-Service

RRCC / Regional Watch Center Status



Region	RRCC	Regional Watch Center
I	Level II (Day)	Maynard MOC (24/7)
II	Level III (Partial Activation)	24/7
III	Watch/Steady State	Enhanced Watch 24/7
IV	Watch/Steady State	24/7
V	Level III (24/7)	Enhanced Watch 24/7
VI	Watch/Steady State	Denton MOC (24/7)
VII	Level III (Monitoring 24/7)	24/7
VIII	Watch/Steady State	Denver MOC (24/7)
IX	Watch/Steady State	24/7
X	Watch/Steady State	Bothell MOC (24/7)

National Team Status



Team/Status	Current Location	Remarks
National Watch Center	Washington, DC	Watch/Steady State
NRCC	Washington, DC	Level I (24/7)
HLT	Miami, FL	Activated
DEST	Washington, DC	Not Activated
Mission Capable	Partially Mission Capable	Not Mission Capable



FEMA

FEMA's mission is to support our citizens and first responders to ensure that as a nation we work together to build, sustain, and improve our capability to prepare for, protect against, respond to, recover from, and mitigate all hazards.