



# FEMA

## Daily Operations Briefing

November 4, 2012

As of 8:30 a.m. EST

# Significant Activity: Nov 3- Nov 4

**Significant Events:** Sandy Response/Recovery

## **Tropical Activity:**

- Atlantic – No tropical cyclone activity expected next 48 hours
- Eastern Pacific – Tropical Depression Rosa; Area 1 – Medium (50%)
- Central Pacific – No tropical cyclones expected through late Monday night
- Western Pacific – No activity affecting U.S. territories

## **Significant Weather:**

- Wintry precipitation expected over sections of North Dakota
- Severe Thunderstorms over the Southeastern U.S. Coast
- Critical Fire Weather Areas: None
- Red Flag Warnings: California
- Space Weather: No significant activity

**Earthquake Activity:** No significant activity

## **Declaration Activity:**

- Major Disaster Declarations – FEMA-4088-DR-Utah and FEMA-4089-DR-Rhode Island
- Amendment No. 1 for FEMA-3354-EM-NJ; Amendment No. 1 for FEMA-3351-EM-NY  
Amendment No. 3 for FEMA-4085-DR-NY

# Atlantic – Tropical Outlook

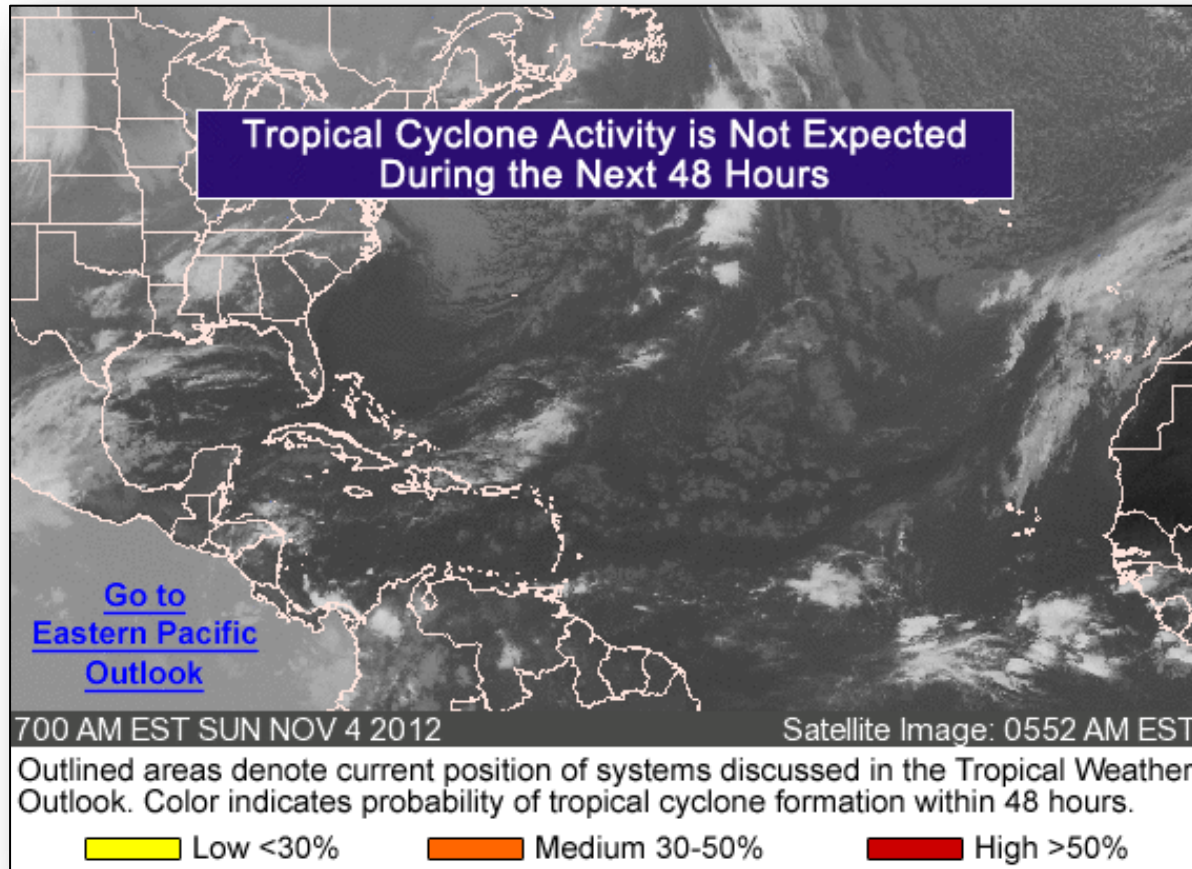

# Eastern Pacific – Tropical Outlook



FEMA

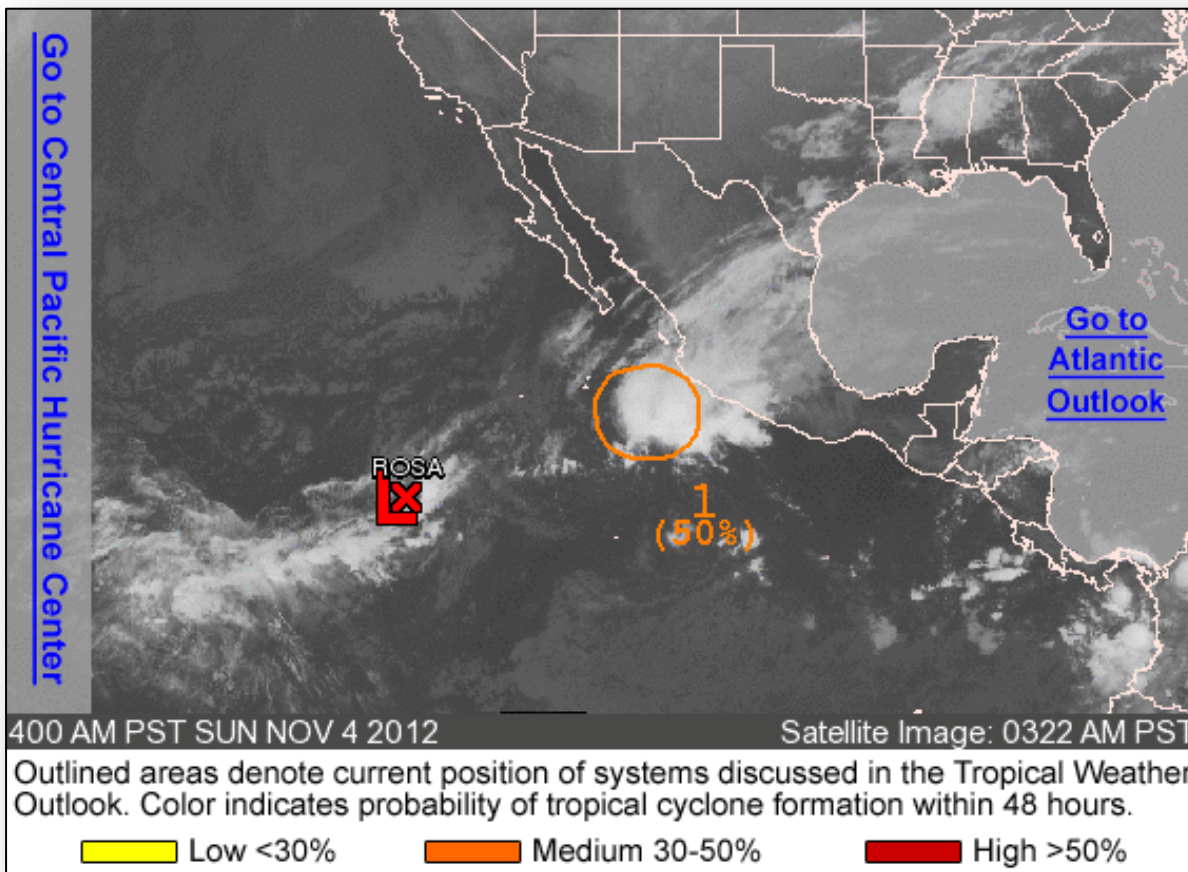

# Eastern Pacific – Tropical Depression Rosa



As of 5:00 a.m. EST

- 1,045 miles SW of Cabo San Lucas, Mexico
- Moving W at 3 mph
- Turn NNW expected during next couple of days
- Max sustained winds 30 mph
- Weakening forecast during next 48 hours; expected to degenerate into remnant low by today

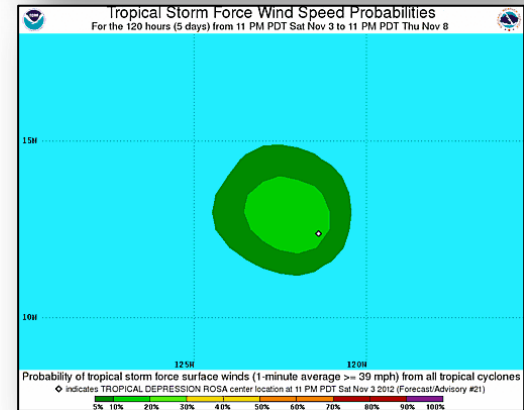
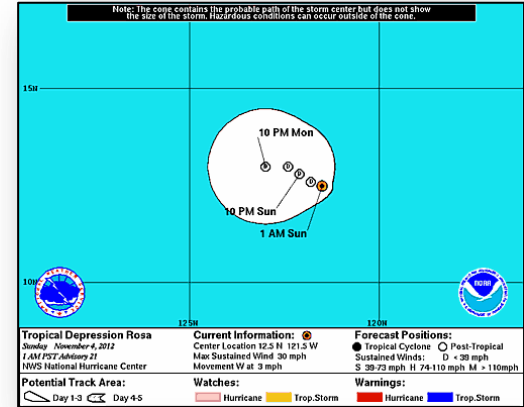

# Eastern – Area 1

As of 6:00 a.m. EST

- 330 miles SW of Manzanillo, Mexico
- Moving slowly NE today and N by Monday
- Development possible today before upper level winds become unfavorable for development by Monday
- Medium (50%) chance of becoming tropical cyclone next 48 hours

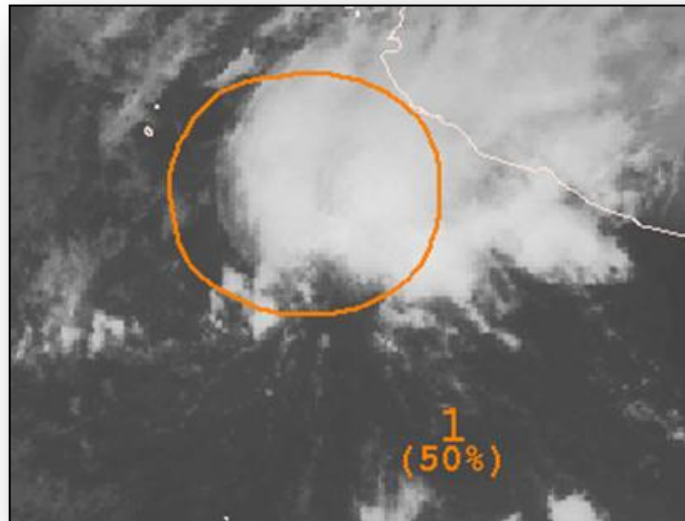

# Central Pacific – Tropical Outlook

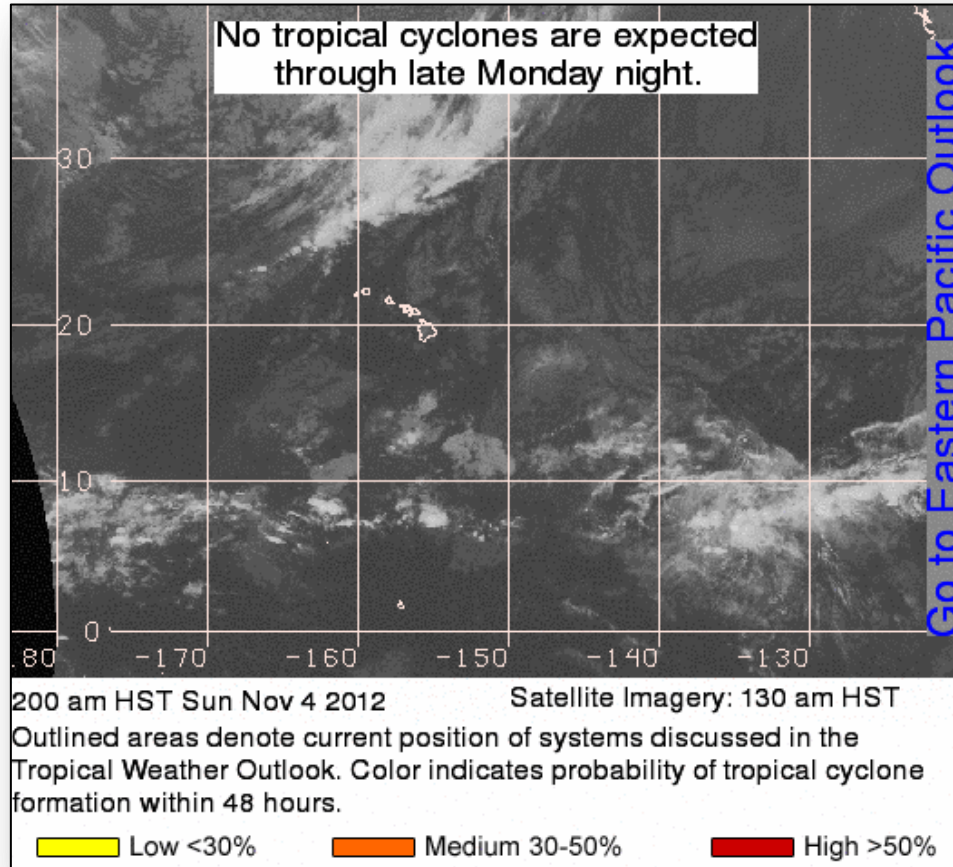



# National Weather Forecast



FEMA

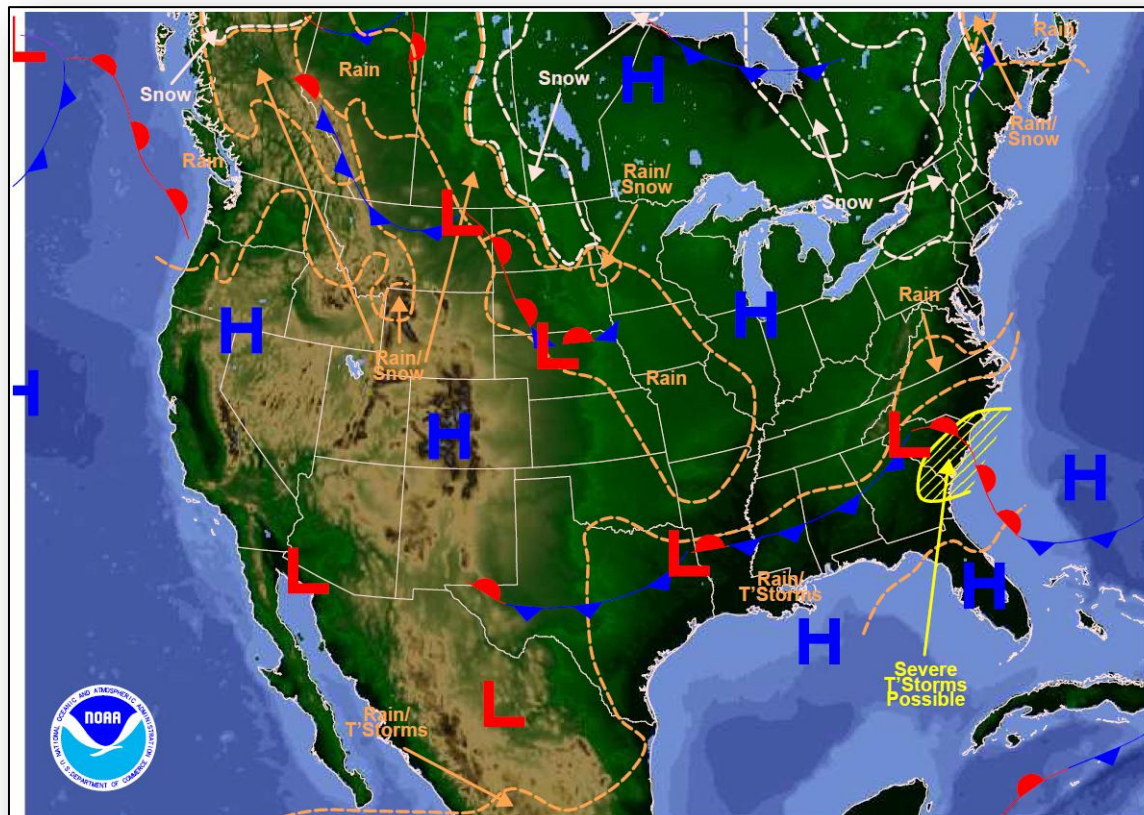

Weather Forecast for Sun, Nov 04, 2012, issued 3:53 AM EST  
DOC/NOAA/NWS/NCEP/Hydrometeorological Prediction Center  
Prepared by Monarski based on HPC, SPC, and NHC forecasts



# Active Watches/Warnings



FEMA

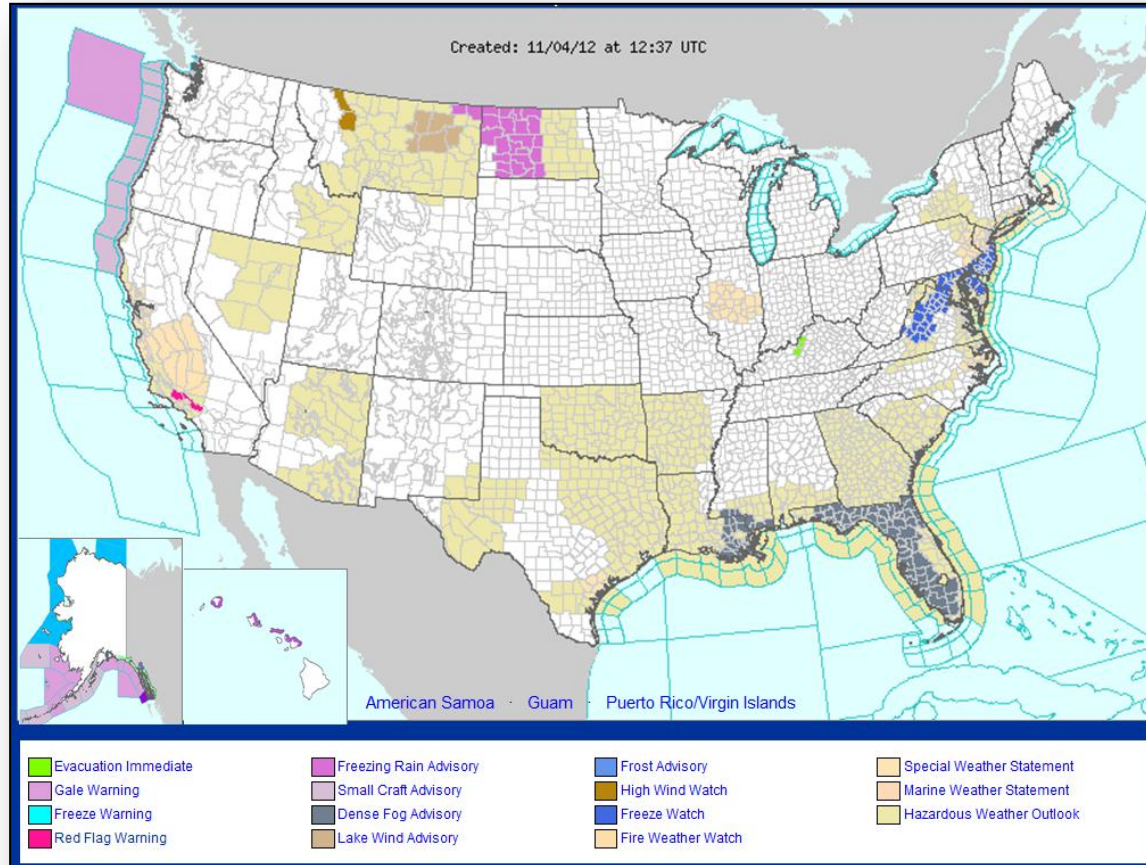

# Precipitation Forecast Days 1 – 3



FEMA

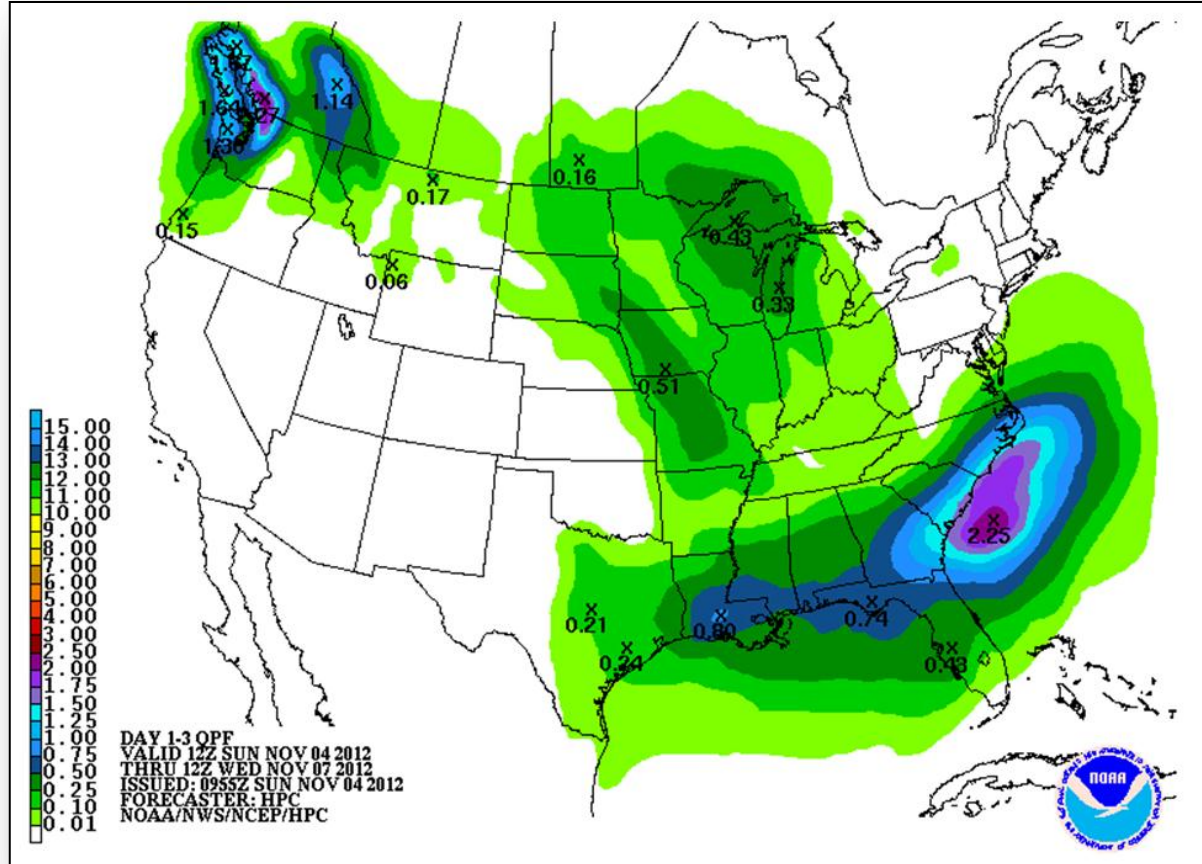

# River Flood Outlook – 7 Day





# Convective Outlook Days 1 – 3

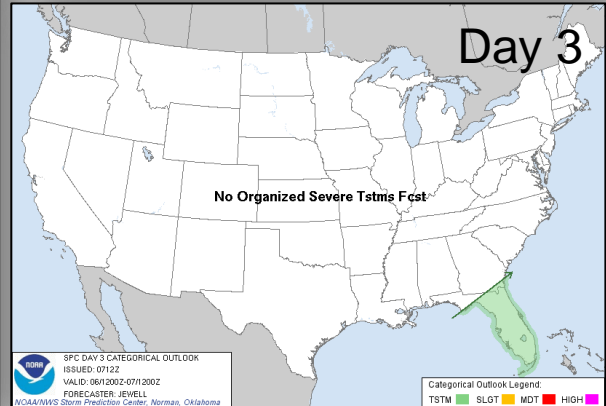
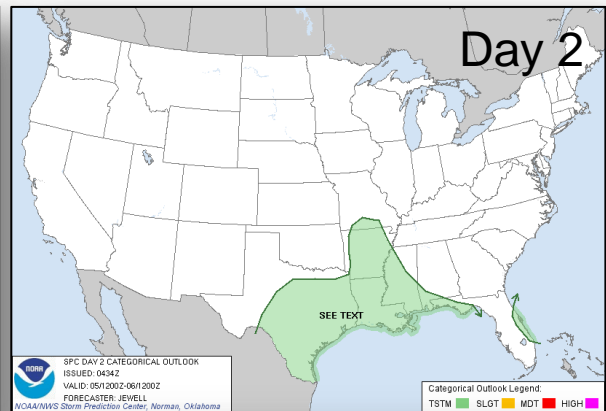
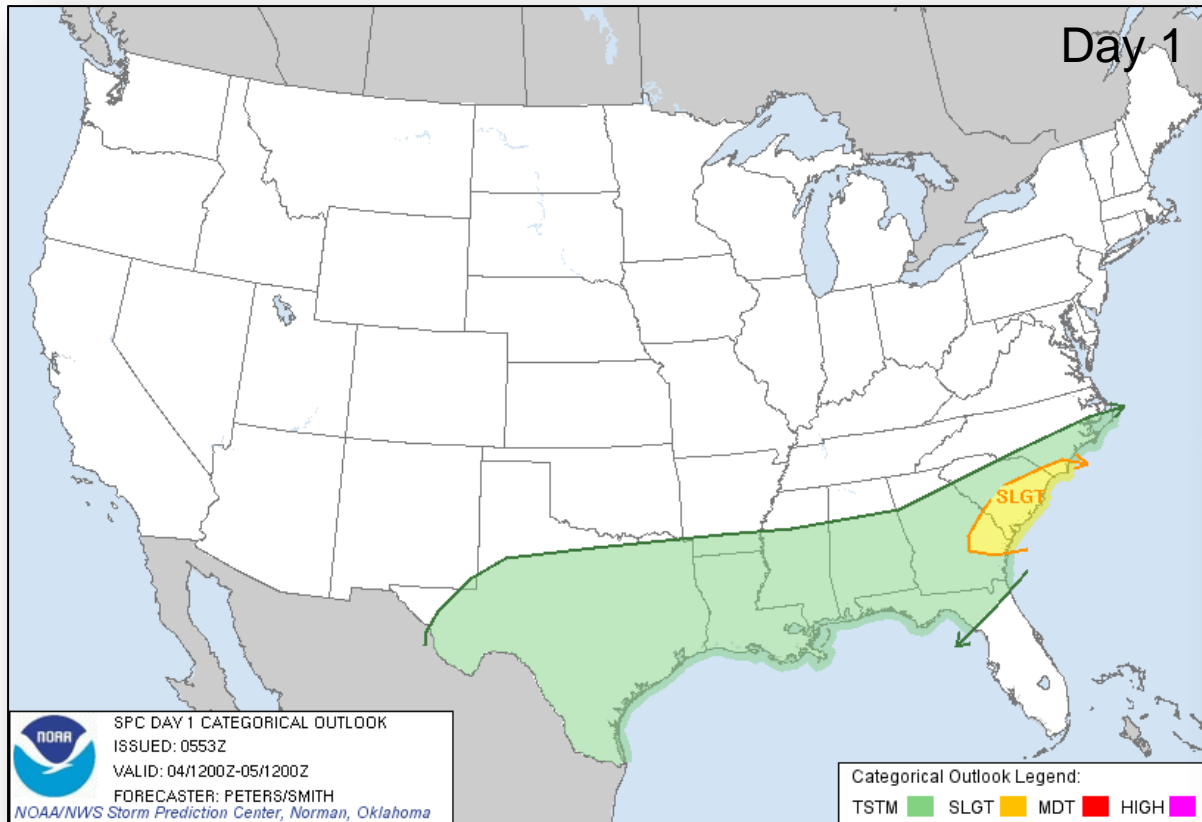

# Critical Fire Weather Areas Days 1 – 8

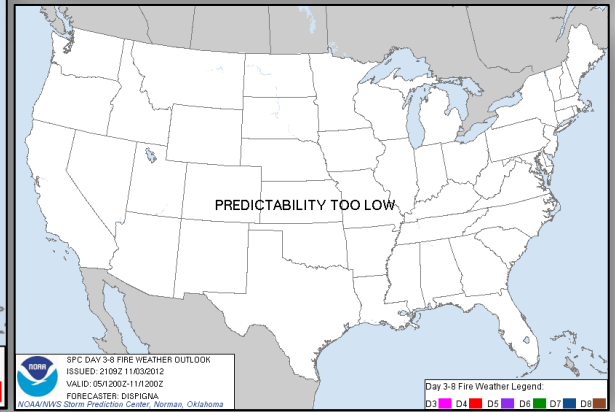
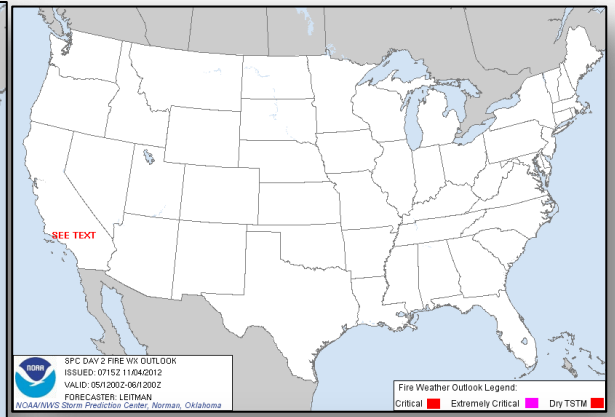
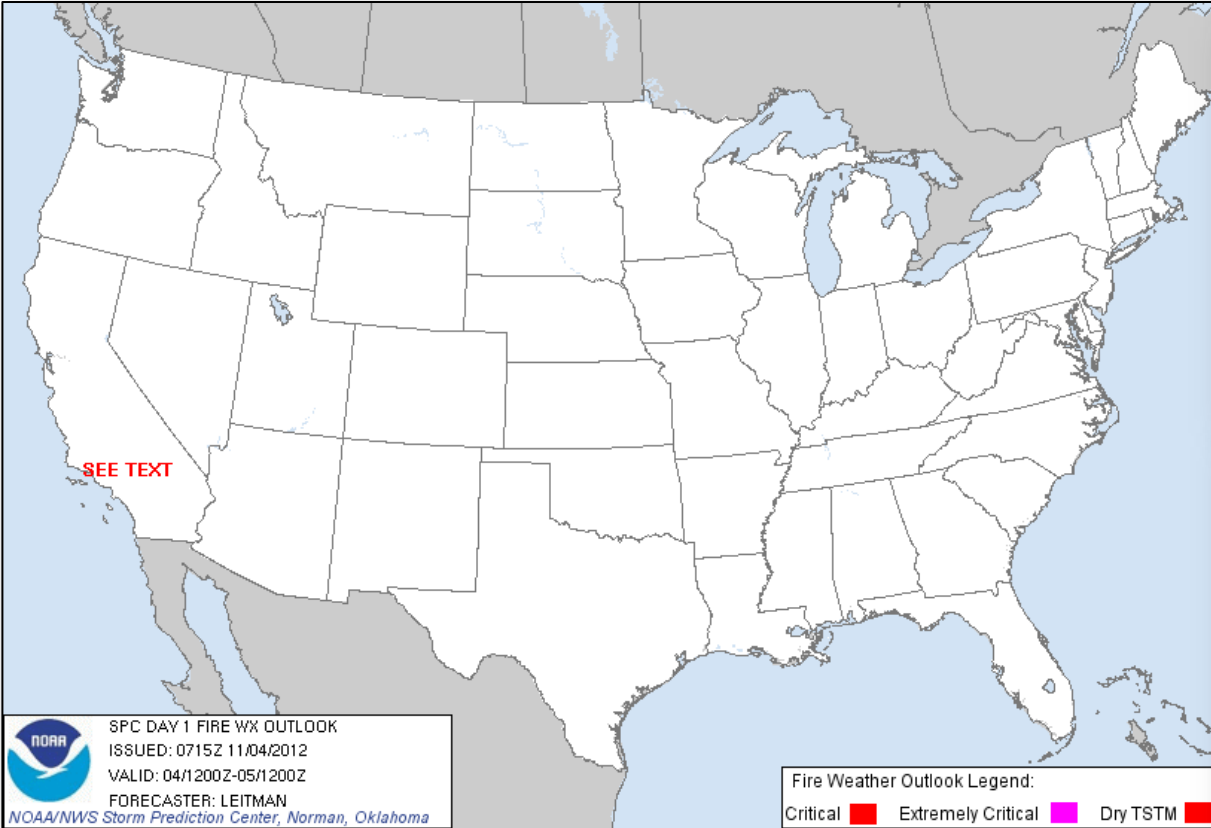

# Space Weather



NOAA Scales Activity Range 1 (minor) to 5 (extreme)	Past 24 Hours	Current	Next 24 Hours
Space Weather Activity:	None	None	None
• Geomagnetic Storms	None	None	None
• Solar Radiation Storms	None	None	None
• Radio Blackouts	None	None	None

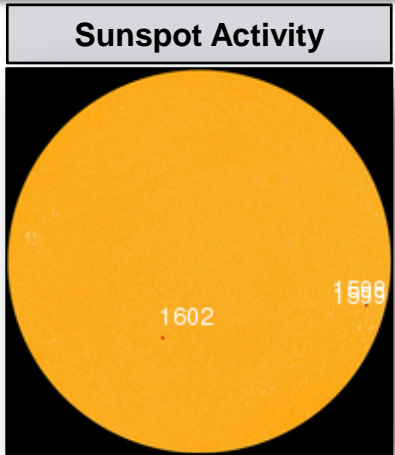
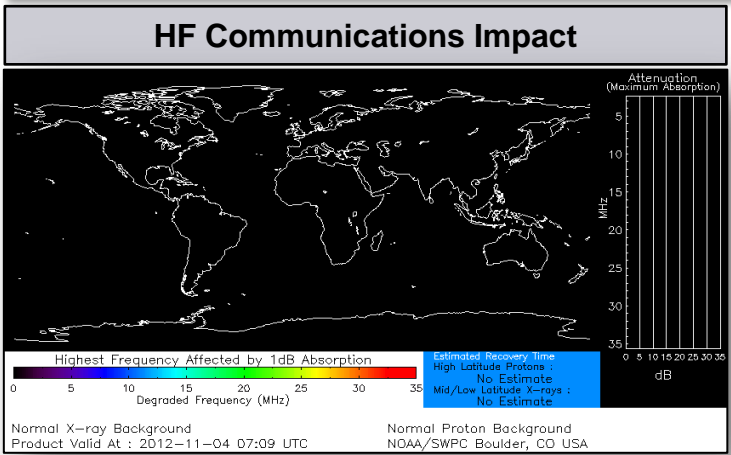



# Hurricane Sandy-Power Outages

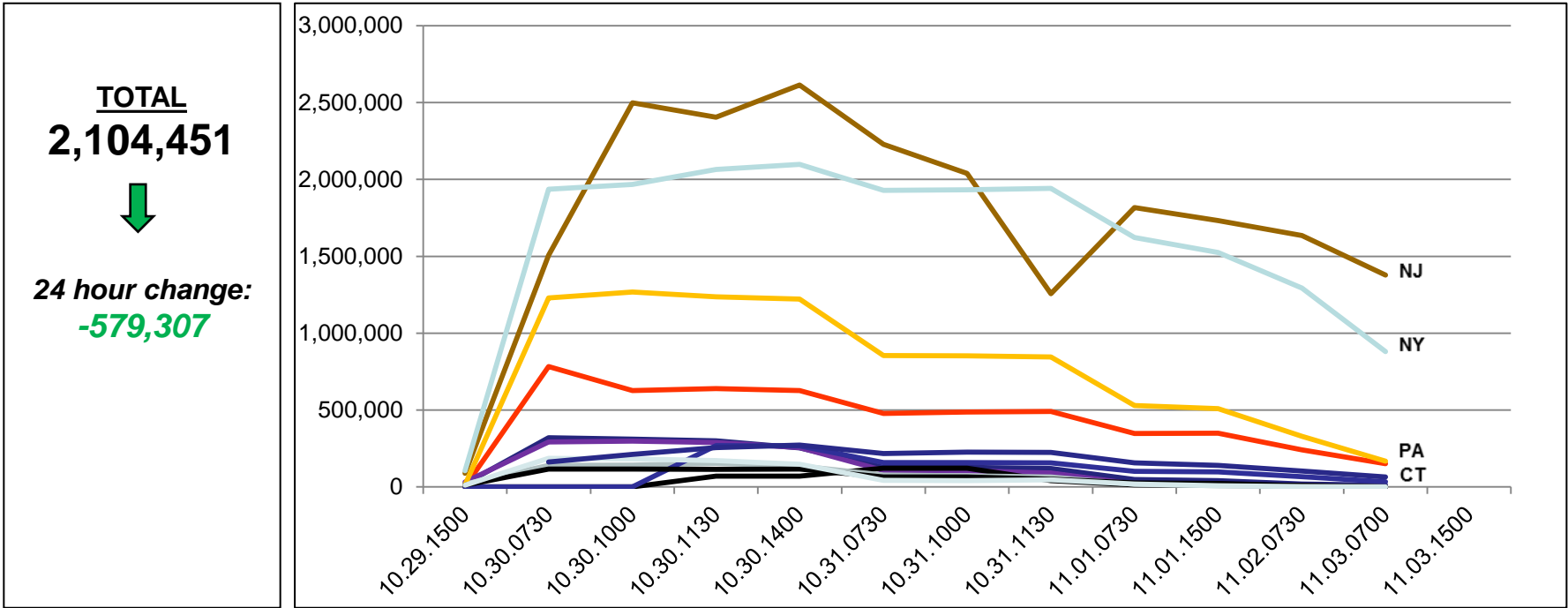

As of: November 4, 2012 at 07:30 EST (Source: DOE)

# Hurricane Sandy-Shelter Status

**Total Shelter Population**  
**14,735 (-2709)**  
*(As of 06:00 EST on November 4, 2012)*

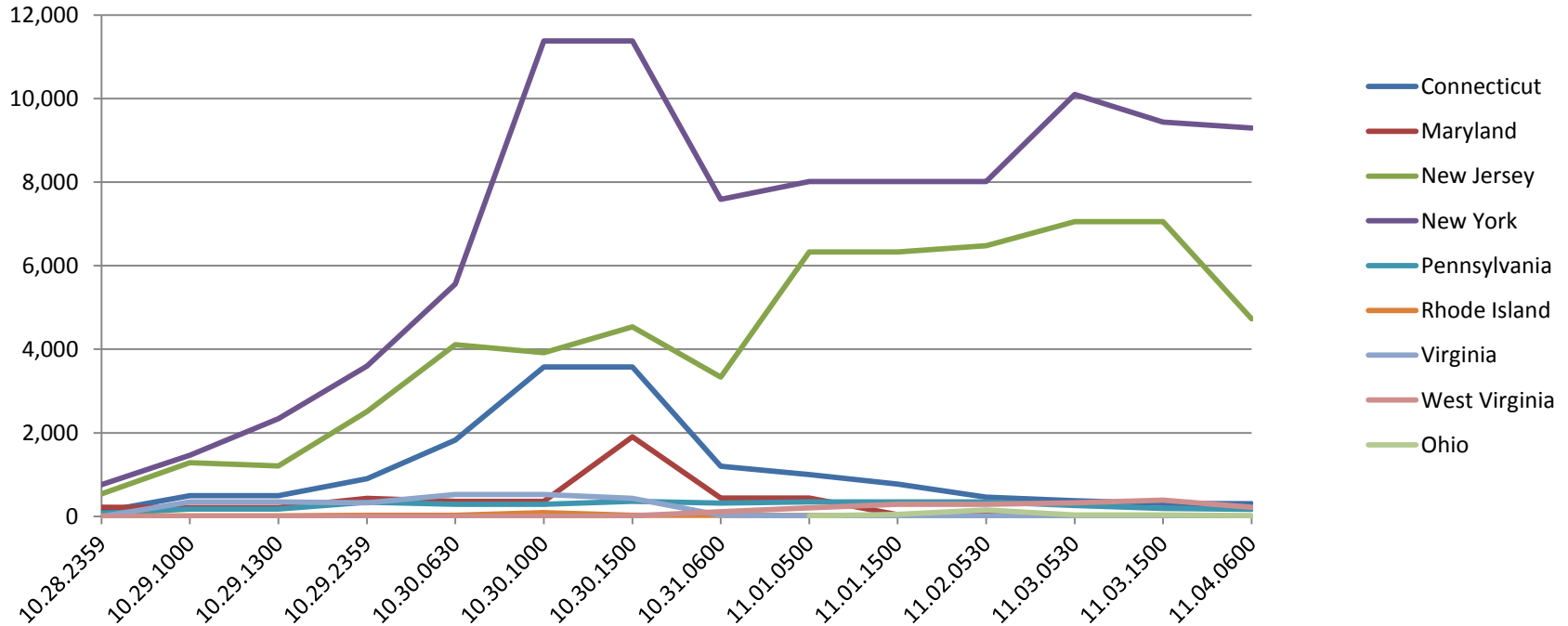

# Sandy Response/Recovery – Region I

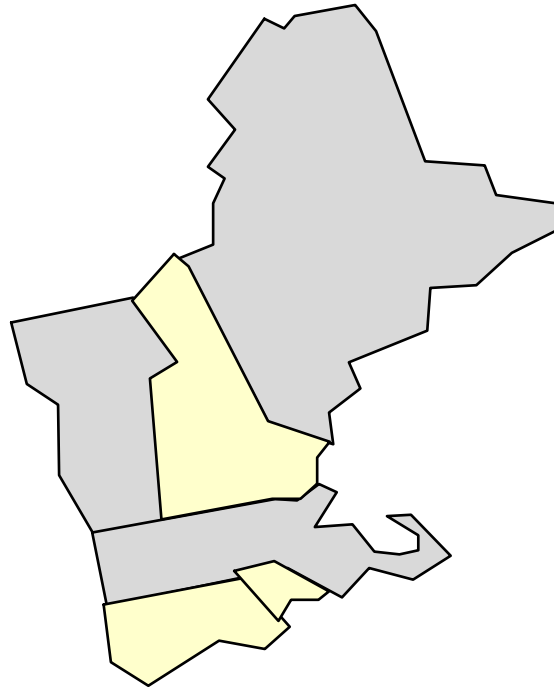

## Regional Response

- RRCC at Level II (Partial Activation) (Level III - Night)
- LNOs deployed to RI, CT, NH EMAs
- Region IX DCE deployed to Region I
- One DRC is open in Bridgeport, CT
- Commodities staged at ISB Westover AFB, MA

### Regional Deployments:

- Region I IMAT deployed to RI
- Region IV IMAT2 deployed to NY
- Region VIII IMAT deployed to CT

## State Impacts/ Response

### Current Situation:

- ▲ RI: FEMA-4089-DR Approved November 3, 2012

### EOC Activation Levels

- CT EOC: Full Activation (24/7)
- RI EOC: Full Activation (24/7)
- NH EOC: Level I (Monitoring)
- ME EOC: Monitoring
- VT EOC: Normal Operations
- MA EOC: Normal Operations (24/7)

 States Activated / Enhanced Readiness

# Sandy Response/Recovery – Region II



## Regional Response

- RRCC at Level III (Partial Activation), 24/7
- ▲ RWC: Level III (Partial Activation); will remain at NWC Earle until 26 Federal Plaza is fully operational
- LNOs deployed to NJ, NYC & NY (Albany)

### Regional deployments:

- Region II IMAT deployed to NY (Albany)
- FEMA HQ IMAT deploying to NY (NYC OEM)
- Region IV IMAT deployed to NY; additional personnel deploying to the region
- Region VII IMAT deployed to NJ (Trenton/NJROIC)
- Region IX IMAT deployed to NY (Nassau)
- Region X IMAT deployed to NY (Suffolk)
- Region V IMAT/DCE deployed to NY

## State Impacts/ Response

### New York

- Dewatering operations ongoing in Brooklyn-Battery Tunnel
- Fuel shortages reported in several areas

### New Jersey

- ▲ Boil Water Orders are in effect for 4 (-2) counties affected by inoperable water treatment facilities
- All major roads, bridges and highways are operational

### EOC Activation Levels

- NY State EOC: Full Activation (24/7) NJ State EOC: Full Activation (24/7)

 States Activated / Enhanced Readiness

# Sandy Response/Recovery – Region III

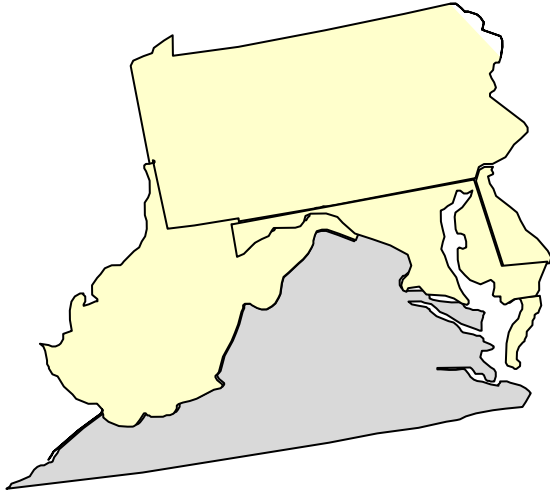

## Regional Response

- RRCC at Level II activation; RWC remains at Enhanced Watch
- LNOs deployed to VA, MD, & PA
- Region III DCE deployed to WV
- Region VII DCE deployed to Baltimore, MD
- Region VI DCE deployed to Richmond, VA
- Federal Staging Areas operational in Martinsburg and Yeager Field (West Virginia)

### Regional deployments:

- Region III IMAT 1 deployed to WV
- Region III IMAT 2 deployed to PA
- Region V IMAT deployed to MD
- Region VI IMAT deployed to VA

## State Impacts/ Response

### EOC Activation Levels:

- VA EOC: Normal Operations (24/7)
- ▲ MD EOC: Normal Operations (24/7)
- PA EOC: Full Activation (24/7)
- DC EOC: Normal Operations
- WV EOC: Full Activation (24/7)
- DE EOC: Normal Operations

 States Activated / Enhanced Readiness

# Sandy Response/Recovery – Region V

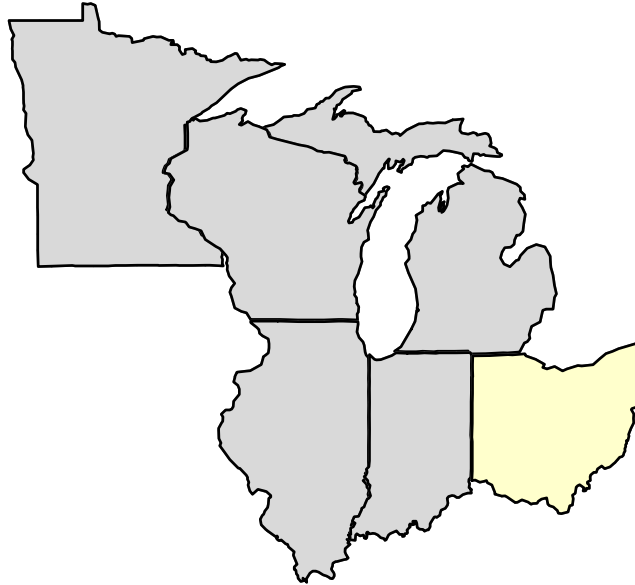

## Regional Response

- RRCC at Level III (Partial Activation) 24/7
- IOF established at Ohio (Dublin)
- Region V IMAT deployed to Ohio (Columbus)
- Region V IMAT/DCE deployed to NY

## State Impacts/ Response

### Current Situation:

- ▲ Power: 17,560 outages in OH

### EOC Activation Levels:

- OH EOC: Partial Activation
- WI EOC: Normal operations
- IN EOC: Not Activated
- MI EOC: Not Activated

 States Activated / Enhanced Readiness



# Sandy Response/Recovery – FEMA HQ



## FEMA Headquarters Response:

- NWC at Watch/Steady State
- NRCC activated to Level I (24/7) with all ESFs and all LNOs
- ▲ 4,632 (includes personnel en route) FEMA Personnel deployed in support of Sandy
  - National IMATs
    - IMAT-Blue deployed to NYC (Region II)
    - IMAT-Red deployed to New Jersey (Region II)
    - IMAT-White deployed to New Jersey (Region II)
  - FEMA HQ IMAT deployed to NYC OEM
  - Urban Search & Rescue:
    - Red & White Incident Support Teams (Herndon, VA)
    - Federal Search & Rescue Coordination Group (Herndon, VA)

# Hurricane Sandy- Personnel on Ground

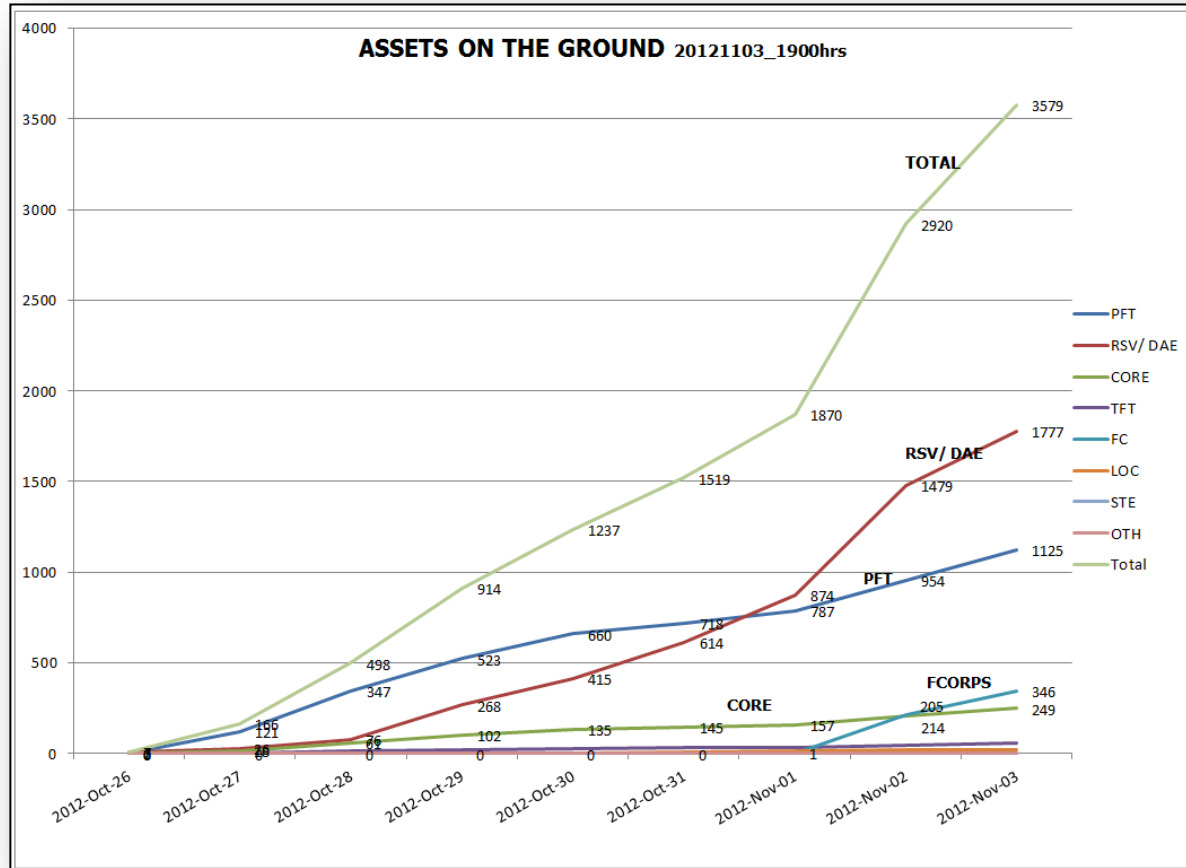

# Hurricane Sandy – En route (Pending Check-in)

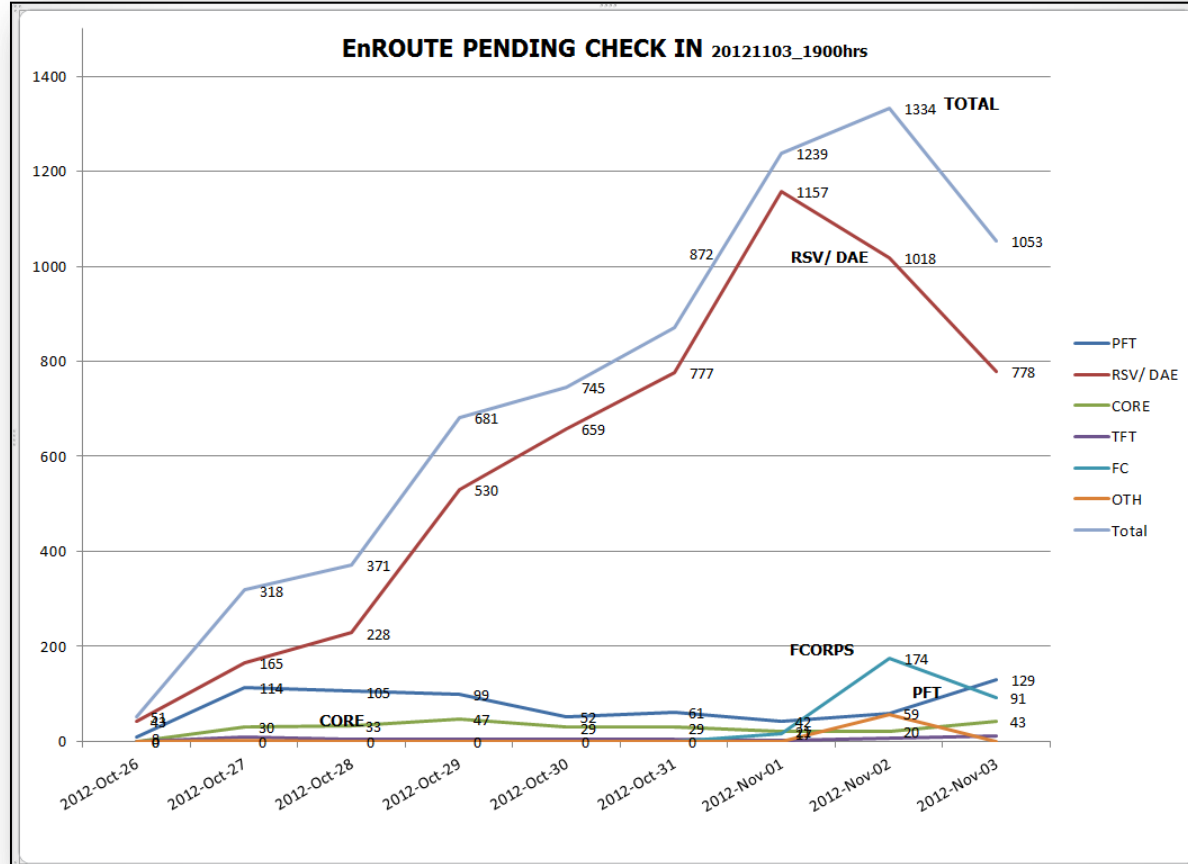

# Declarations Approved – Hurricane Sandy



State	Emergency	Major Disaster	FCO
Maryland (City of Baltimore)	3349-EM		Michael J. Lapinski
Massachusetts	3350-EM		James N. Russo
New York	3351-EM	4085-DR	<a href="#">Michael F. Byrne</a>
District of Columbia	3352-EM		Steven S. Ward
Connecticut	3353-EM	4087-DR	Albert Lewis (EM & DR)
New Jersey	3354-EM	4086-DR	<a href="#">Michael J. Hall</a>
Rhode Island	3355-EM	<a href="#">4089-DR</a>	James N. Russo
Pennsylvania	3356-EM		Thomas J. McCool
Delaware	3357-EM		Regis Leo
West Virginia	3358-EM		Dolph A. Deimont
Virginia	3359-EM		Donald L. Keldsen
New Hampshire	3360-EM		Kevin L. Hannes
<b>TOTAL</b>	<b>12</b>	<b>4</b>	

- **Emergency Declarations for Hurricane Sandy for the period beginning Oct 26 to 28, 2012 and continuing**
  - Provides emergency protective measures (Category B), limited to direct Federal assistance, for all counties in each state, at 75% federal funding
- **Major Disaster Declarations for Hurricane Sandy for the period beginning Oct 26-29, 2012 and continuing**
  - Individual and Public Assistance (assistance for emergency work) and Hazard Mitigation statewide

# Major Disaster Declaration - Utah



## FEMA-4088-DR

- Declared November 3, 2012 for the state of Utah as a result of severe storm and flooding that occurred September 11, 2012
- Public Assistance for Washington county
- Hazard Mitigation statewide
- FCO: Gary R. Stanley

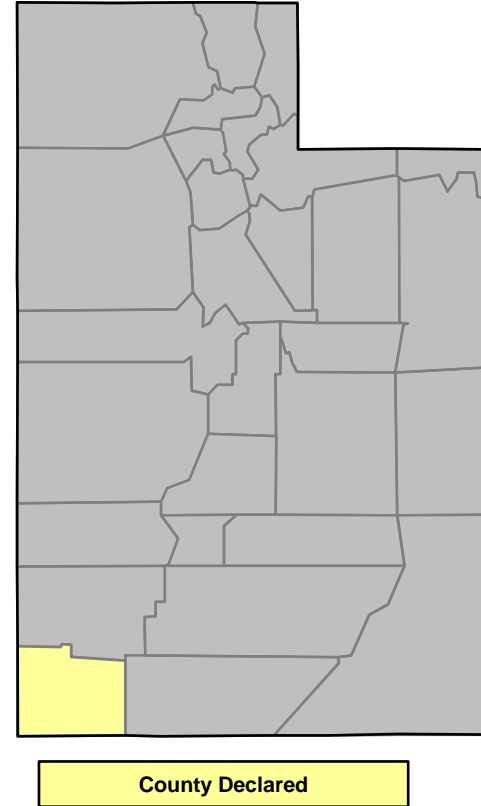

# Major Disaster Declaration – Rhode Island



## FEMA-4089-DR

- Declared on November 3, 2012 for the state of Rhode Island as result of Hurricane Sandy that occurred October 26 – 31, 2012
- Public Assistance, including direct federal assistance, for Bristol, Newport, and Washington counties
- Hazard Mitigation statewide
- FCO: James N. Russo

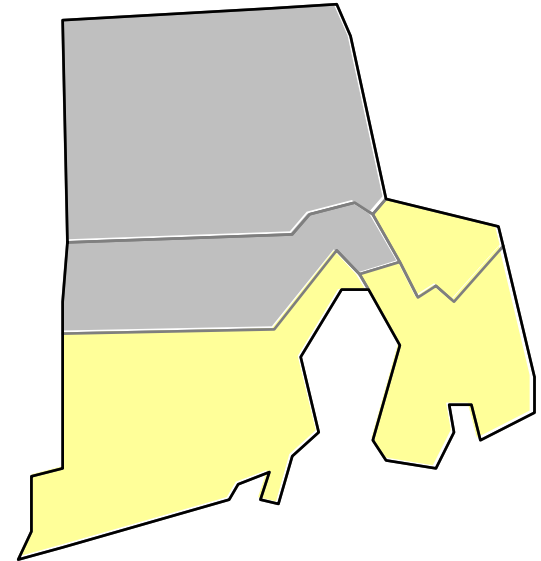

Counties Declared



# Significant Earthquake Activity

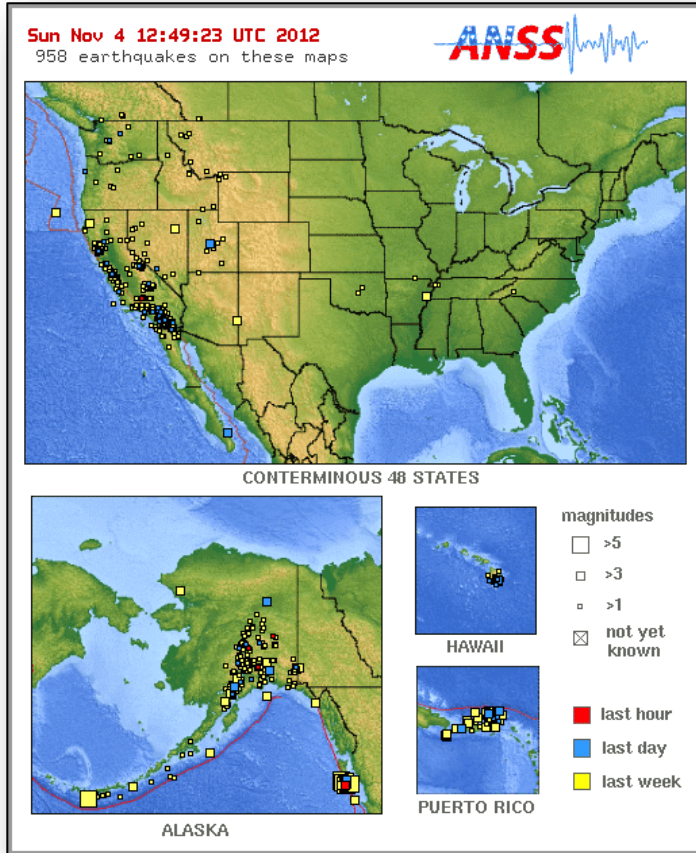

- No significant activity

# Disaster Requests & Declarations



Declaration Requests in Process		Requests APPROVED (since last report)	Requests DENIED (since last report)
3	Date Requested	2	0
UT – DR Severe Storms and Flooding	October 5, 2012	November 3, 2012	
NE – DR (Appeal) Region 24 Fire Complex	October 18, 2012		
WV – DR Hurricane Sandy	November 1, 2012		
FL – DR Hurricane Sandy	November 1, 2012		
RI - DR Hurricane Sandy	November 2, 2012	November 3, 2012	

# OFDC Cadre Member Status



## Federal Coordinating Officer

Deployed	Detailed	Available	Not Available	Total
29	1	3	2	35
Total Available	Type 1	Type 2	Type 3	Type 4
6*	3*	1	0	1

\* All Type 1 FCOs are available unless deployed to a Level 1 event

## Federal Disaster Recovery Coordinator

Positions	On Board	Available	Deployed	Pending Hire
10	5	1	4	0

# Open Field Offices as of November 4, 2012



FEMA

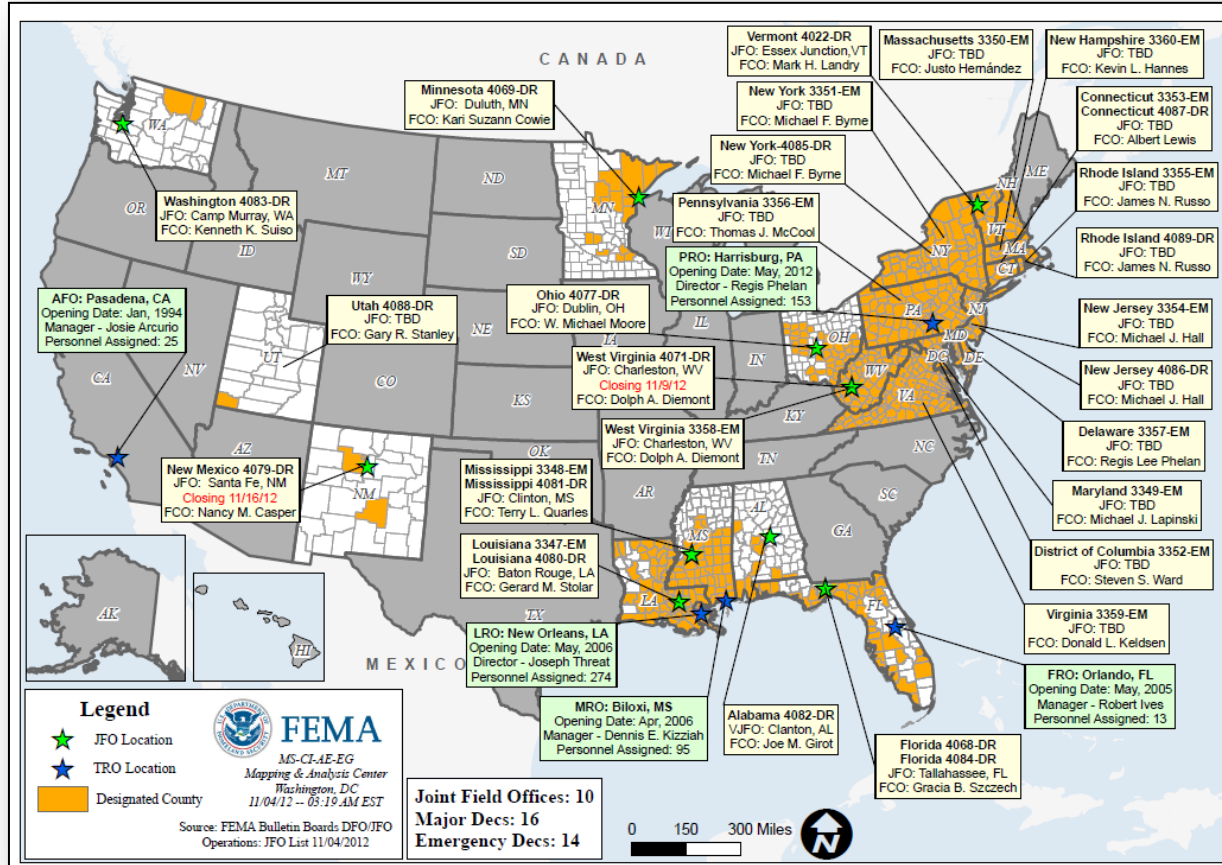

# Joint Preliminary Damage Assessments



Region	State	Event	IA/PA	Number of Counties			Start – End
				Requested	Ongoing	Complete	
I	CT	Hurricane Sandy	IA	8	8	0	11/2-TBD
			PA	8	8	0	11/2-TBD
I	RI	Hurricane Sandy October 26, 2012	IA	4	4	0	11/1-TBD
			PA	5	5	0	11/1-TBD
I	NH	Hurricane Sandy October 26, 2012	IA	0	0	0	TBD-TBD
			PA	4 (-6)	0	4	11/1-TBD
II	NY	Hurricane Sandy October 26, 2012	IA	11 (+4)	2 (-5)	9 (+7)	10/30-TBD
			PA	10 (+9)	1	9 (+9)	10/30-TBD
II	NJ	Hurricane Sandy October 26, 2012	IA	10 (-4)	0	10 (+7)	10/29-TBD
			PA	12 (+11)	2 (+1)	10 (+10)	10/29-TBD
III	VA	Hurricane Sandy October 26, 2012	IA	1	1	0	11/2-TBD
			PA	10	6	4	11/7 - TBD
III	DE	Hurricane Sandy October 26, 2012	IA	2	0	0	11/5 - TBD
			PA	3	N/A	N/A	11/7- TBD

# Joint Preliminary Damage Assessments



Region	State	Event	IA/PA	Number of Counties			Start – End
				Requested	Ongoing	Complete	
III	MD	Hurricane Sandy October 26, 2012	IA	2	2	0	11/3 - TBD
			PA	TBD	N/A	N/A	11/6- TBD
III	PA	Hurricane Sandy October 26, 2012	IA	4	1	1	11/2-TBD
			PA	1	N/A	N/A	11/7 - TBD
III	WV	Hurricane Sandy October 26, 2012	IA	0	0	0	11/7-TBD
			PA	11	11	0	11/2 - TBD
IV	FL	Hurricane Sandy October 24, 2012	PA	7	0	0	11/7 - TBD
IV	NC	Hurricane Sandy October 26, 2012	IA	2	1	1	11/1-TBD
			PA	6	5	0	11/1-TBD

# Disaster Amendments



## Disaster Amendments

Amendment Number	Effective Date	Action
Amendment No. 2 to FEMA-4085-DR-NY	November 2, 2012	Adds Rockland and Westchester counties for Individual Assistance and debris removal and emergency protective measures (Categories A and B)
Amendment No. 1 to FEMA-3358-EM-WV	November 2, 2012	Adds 21 counties for emergency protective measures (Category B)
<a href="#">Amendment No. 1 to FEMA-3351-EM-NY</a>	November 3, 2012	Appoints Michael F. Byrne as FCO; terminates Philip E. Parr as FCO
<a href="#">Amendment No. 1 to FEMA-3354-EM-NJ</a>	November 3, 2012	Appoints Michael J. Hall as FCO; terminates Elizabeth Turner as FCO
<a href="#">Amendment No. 3 to FEMA-4085-DR-NY</a>	November 3, 2012	Adds 9 counties for Individual & Public Assistance (Categories A and B), including direct federal assistance

### Public Assistance Categories

A	B	C	D	E	F	G
Debris Removal	Emergency Protective Measures	Road Systems & Bridges	Water Control Facilities	Public Buildings & Contents	Public Utilities	Parks, Recreational, & Other

# MCOV Fleet / Deployment Status



MCOV FLEET STATUS					
Location	Units Assigned	Available FMC	Deployed Committed	PMC	NMC
DC Atlanta	21	0	21		
DC Cumberland	10	0	9		1
DC Ft Worth	14	0	14		
DC Moffett	6	6			
Holliston, MA	1	0	1		
Denver, CO	2	2			
Bothell, WA	2	2			
<b>TOTAL</b>	<b>56</b>	<b>10</b>	<b>45</b>	<b>0</b>	<b>1</b>
Included in above totals, units in route for turn-in.					

MCOV DISASTER SUPPORT DEPLOYMENTS					
DR-State	OPCON	En Route	Unit Prep	Open Request	Notes:
DR-4080-LA	2				
ISB Westover	1				
DR-4086-NJ	16				
DR-4085-NY	16		1		
DR-4087-CT	3	2			
Standby Frederick		4			4 units enroute from DC FW to Frederick for standby
<b>TOTAL</b>	<b>38</b>	<b>6</b>	<b>1</b>	<b>0</b>	

Fully Mission Capable	55
Partially Mission Capable	0
Non-Mission Capable	1
<b>Total Not Deployed</b>	<b>11</b>

Data as of: 11/04/12 @ 0900



# Active IA Disasters - Referral Status & Awards



## Active IA Disasters

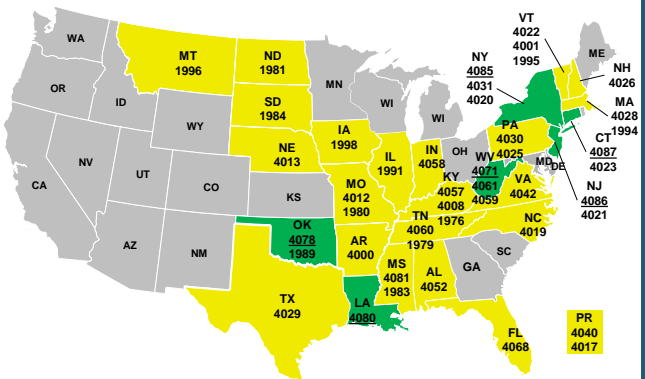

**Legend**

**# of DRs**

- 6** Open Registration Period (60 days from Declaration, unless extended)
- 39** IHP Active – IHP Assistance period remains open (18 Months from Declaration)

## Total IHP Awards

**Total Awards:**  
294,763

**Total Max Grants:**  
6,982

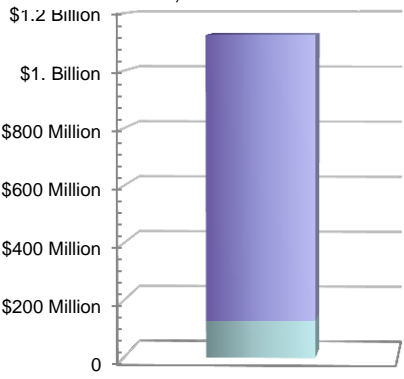

**Total Awards Amount: \$1,125,077,001**

## IHP Referral Status

- Approved:** 294,763
- Ineligible:** 267,346
- Withdrawn:** 20,313
- Pending (FEMA):** 63,954
- Pending (Applicant):** 49,423

**Total Referrals: 695,799**

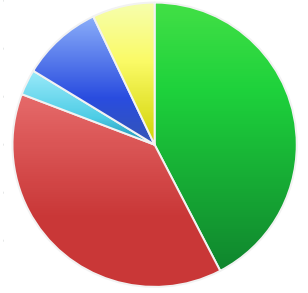

## Average IHP Awards

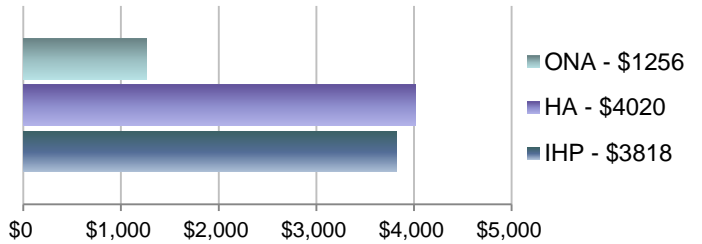

**45 Total IHP Active Disasters** (All information on this slide reflects data for these disasters)

**IHP Assistance Period Ended for AR 1975-DR**

# IA Registration Statistics



## Hurricane Sandy - Cumulative as of November 4, 2012 @ 0130

DR # - State	Registrations	Approved Applicants	Total HA Approved	Total ONA Approved	Total IHP Approved
4085 - NY	85,666	21753	\$93,667,668	\$1,923,239	\$95,590,907
4086 - NJ	75,208	10132	\$38,204,332	\$1,543,048	\$39,747,380
4087 - CT	3,050	166	\$576,092	\$44,566	\$620,658
<b>Totals</b>	<b>163,924</b>	<b>32,051</b>	<b>\$132,448,092</b>	<b>\$3,510,853</b>	<b>\$135,958,945</b>
48 hour change	+88,871	+30,027	+\$118,436,270	+\$2,755,154	+\$121,191,425

## Previous Declarations - Cumulative as of November 4, 2012 @ 0130

DR # - State	Registrations	Approved Applicants	Total HA Approved	Total ONA Approved	Total IHP Approved
4071 - WV	3,835	715	\$1,608,613	\$95,814	\$1,704,427
4078 - OK	785	377	\$6,172,457	\$638,804	\$6,811,261
4080 - LA	198,316	43,413	\$93,512,225	\$20,772,643	\$114,284,868
<b>Totals</b>	<b>202,936</b>	<b>44,505</b>	<b>\$101,293,295</b>	<b>\$21,507,261</b>	<b>\$122,800,556</b>
48 hour change	+77	+72	+\$271,500	+\$76,739	+\$348,239

## NPSC and IRS\* Call Data for November 2, 2012

Total Calls Answered (Helpline + Registration Intake(RI) + IRS RI)	31,370
Average time to answer call	5 minutes 46 seconds

\* Internal Revenue Service (IRS) agents are currently assisting with IA Registration Intake calls

# Housing Inspection Statistics



<b><i>Hurricane Sandy – Inspection Data as of November 04, 2012 @ 0130</i></b>					
<b>DR # - State</b>	<b>Inspectors</b>	<b>Inspections Assigned</b>	<b>Inspections Completed</b>	<b>Inspection % Complete</b>	<b>Turnaround Time (Days)</b>
<b>4085 - NY</b>	1,032	48,291	6426	13.3%	2.7
<b>4086 - NJ</b>	637	28,969	6209	21.4%	2.1
<b>4087 - CT</b>	31	1,636	360	22.0%	2.0
<b>TOTAL</b>	<b>1,700</b>	<b>78,896</b>	<b>12,995</b>	<b>16.5%</b>	<b>2.4</b>
<b>48 Hour Change</b>	<b>+588</b>	<b>+23,094</b>	<b>+9,531</b>	<b>+10.3%</b>	<b>+0.8</b>

<b><i>Previous Declarations – Inspection Data as of November 04, 2012 @ 0130</i></b>					
<b>DR # - State</b>	<b>Inspectors</b>	<b>Inspections Assigned</b>	<b>Inspections Completed</b>	<b>Inspection % Complete</b>	<b>Turnaround Time (Days)</b>
<b>4071 - WV</b>	9	2,094	1962	93.7%	2.3
<b>4078 - OK</b>	0	564	525	93.1%	2.1
<b>4080 - LA</b>	25	142,345	136722	96.0%	3.6
<b>TOTAL</b>	<b>34</b>	<b>145,003</b>	<b>139,209</b>	<b>96.0%</b>	<b>3.6</b>
<b>48 Hour Change</b>	<b>+1</b>	<b>+117</b>	<b>+214</b>	<b>+0.1%</b>	<b>-0.0</b>

# IMAT Status



National Teams					
Team	Status	Team	Status	Team	Status
BLUE (East)	<b>NYC</b>	WHITE (Central)	<b>NJ</b>	RED (West)	<b>NJ</b>
Regional Teams					
Team	Status	Team	Status	Team	Status
Region I	<b>RI</b>	Region V	<b>MD</b>	Region IX-1	<b>NY</b>
Region II	<b>NY</b>	Region VI-1	<b>LA</b>	Region IX-2	
Region III	<b>WV/PA</b>	Region VI-2	<b>VA</b>	Region X	<b>NY</b>
Region IV-1	<b>NC</b>	Region VII	<b>NJ</b>	FEMA HQ	<b>NYC</b>
Region IV-2	<b>NY</b>	Region VIII	<b>CT</b>		

= Available/Mission Capable     
  = Assigned/Deployed  
 = Available/Partially Mission Capable     
  = Out-of-Service

# Urban Search & Rescue



FEMA

INCIDENT SUPPORT TEAMS (Red-White-Blue) – Monthly On Call Rotation											
JAN	FEB	MAR	APR	MAY	JUN	JUL	AUG	SEP	OCT	NOV	DEC
WEST				CENTRAL				EAST			
Team	Status	Team	Status	Team	Status	Team	Status				
CA-TF1	Available	AZ-TF1	Available	FL-TF1	Available						
CA-TF2	Available	CO-TF1	Available	FL-TF2	Available						
CA-TF3	Available	IN-TF1	NY	MA-TF1	Demobilized						
CA-TF4	Available	MO-TF1	NY	MD-TF1	NY						
CA-TF5	Available	NE-TF1	Available	NY-TF1	Unavailable						
CA-TF6	Available	NM-TF1	Non-operational	PA-TF1	NY						
CA-TF7	Available	NV-TF1	Conditionally Available	VA-TF1	NJ						
CA-TF8	Available	TN-TF1	NY	VA-TF2	NY						
WA-TF1	Available	TX-TF1	Available	OH-TF1	NJ						
		UT-TF1	Available								

= Available/Mission Capable     
  = Assigned/Deployed  
 = Available/Partially Mission Capable     
  = Out-of-Service

# RRCC / Regional Watch Center Status



Region	RRCC	Regional Watch Center
I	Level II (Day) Level III (Night)	Maynard MOC (24/7)
II	Level III (Partial Activation)	24/7
III	Level II	Enhanced Watch 24/7
IV	Watch/Steady State	24/7
V	Level III (24/7)	24/7
VI	Watch/Steady State	Denton MOC (24/7)
VII	Level III (Monitoring 24/7)	24/7
VIII	Watch/Steady State	Denver MOC (24/7)
IX	Watch/Steady State	24/7
X	Watch/Steady State	Bothell MOC (24/7)

# National Team Status



Team/Status	Current Location	Remarks
National Watch Center	Washington, DC	Watch/Steady State
NRCC	Washington, DC	Level I (24/7)
HLT	Miami, FL	Activated
DEST	Washington, DC	Not Activated
Mission Capable	Partially Mission Capable	Not Mission Capable





# FEMA

**FEMA's mission is to support our citizens and first responders to ensure that as a nation we work together to build, sustain, and improve our capability to prepare for, protect against, respond to, recover from, and mitigate all hazards.**