



FEMA

Daily Operations Briefing

November 3, 2012

As of 8:30 a.m. EDT

Significant Activity: Nov 2- Nov 3



Significant Events: Sandy Response/Recovery

Tropical Activity:

- Atlantic – No tropical activity expected
- Eastern Pacific – Tropical Storm Rosa
- Central Pacific – No tropical cyclones expected through late Sunday night
- Western Pacific – No activity affecting U.S. territories

Significant Weather:

- Below average temperatures expected - Central Gulf Coast
- Freezing Rain – portions of Northern Plains
- Critical Fire Weather Areas : None
- Red Flag Warnings: Florida
- Space Weather: No significant activity

Earthquake Activity: No significant activity

Declaration Activity:

- Requests for Major Disaster Declaration - Florida & Rhode Island
- Amendment No. 2 for FEMA-4085-DR-NY; Amendment No. 1 for FEMA-3358-EM-WV

Atlantic – Tropical Outlook

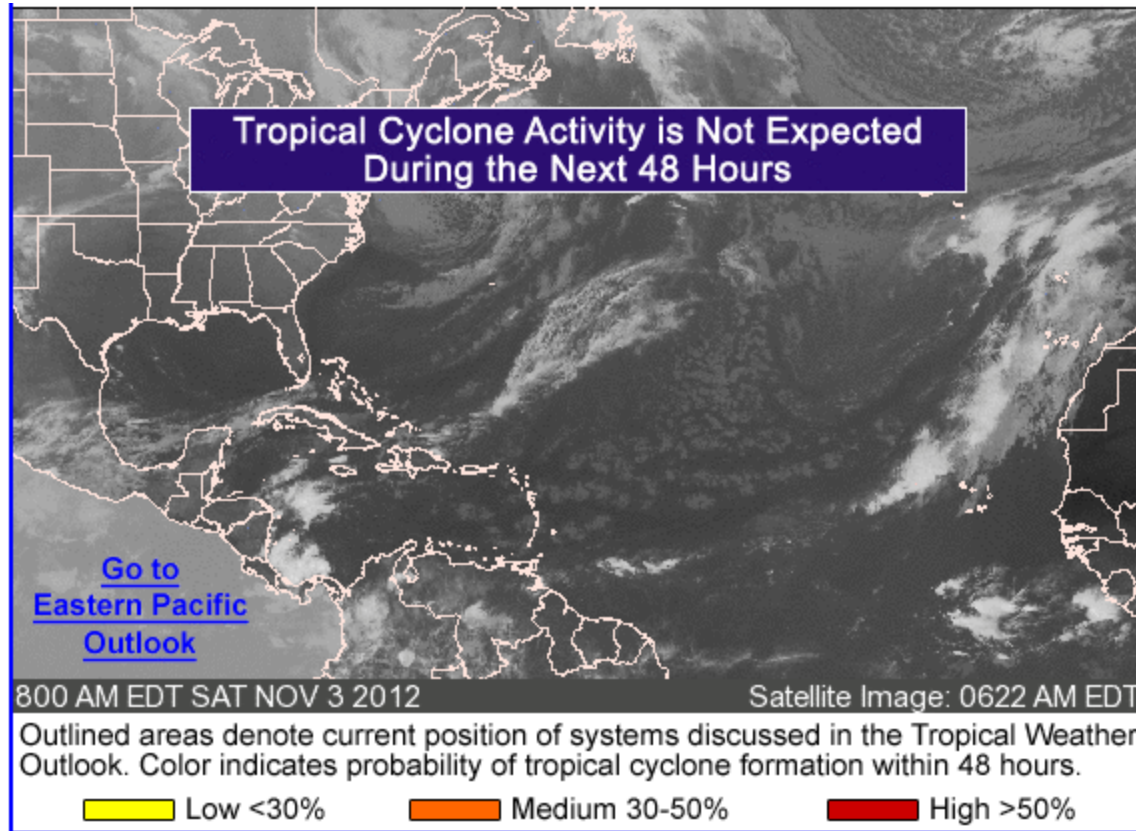

Eastern Pacific – Tropical Outlook



FEMA

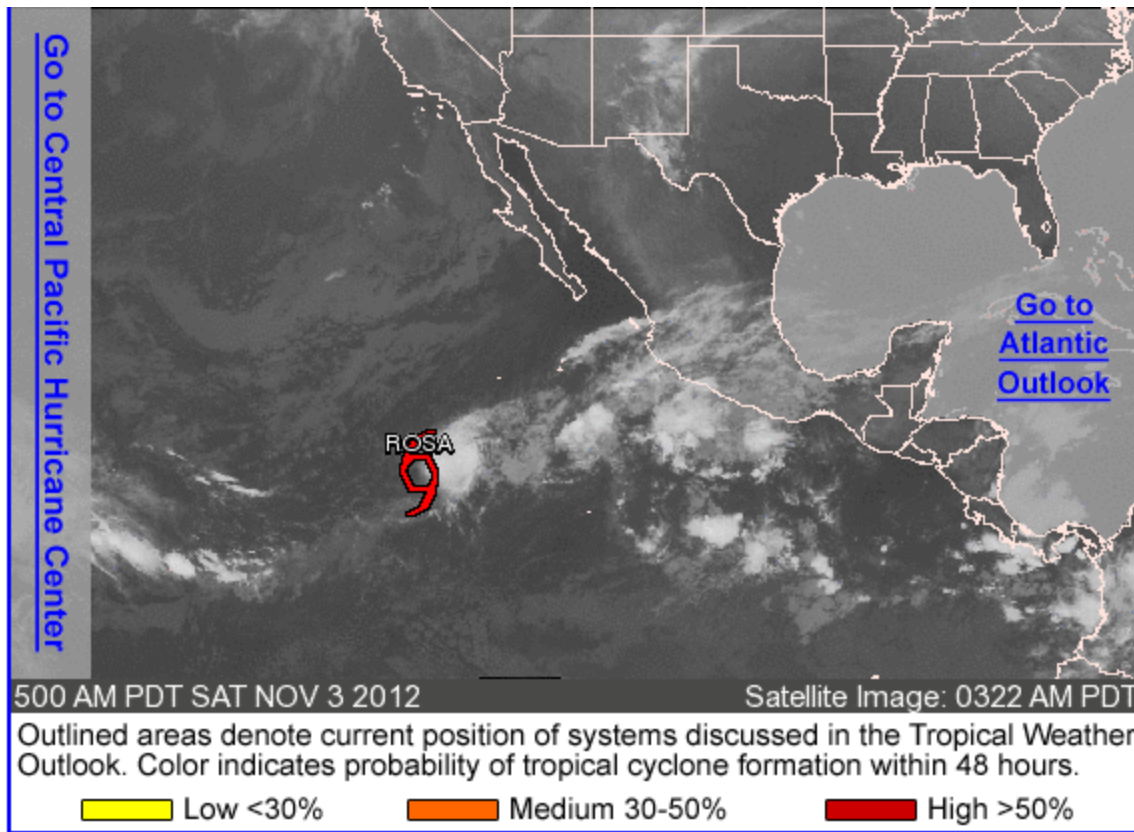

Eastern Pacific – Tropical Storm Rosa



As of 5:00 a.m. EDT

- 960 miles SW of Cabo San Lucas, Mexico
- Moving SW at 5 mph
- Gradual turn NW expected on Sunday
- Maximum sustained winds 45 mph
- Gradual weakening forecast; should become tropical depression today and degenerate into remnant low on Sunday
- Tropical storm force winds extend 45 miles

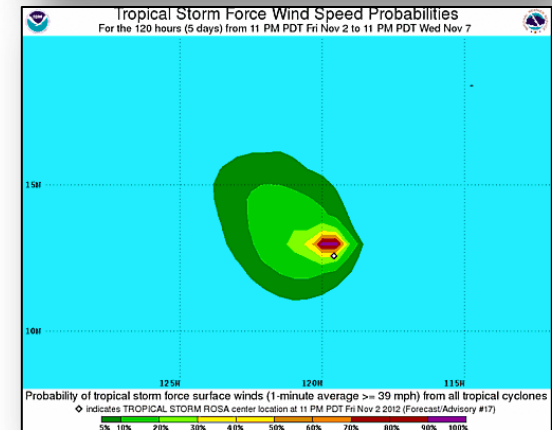
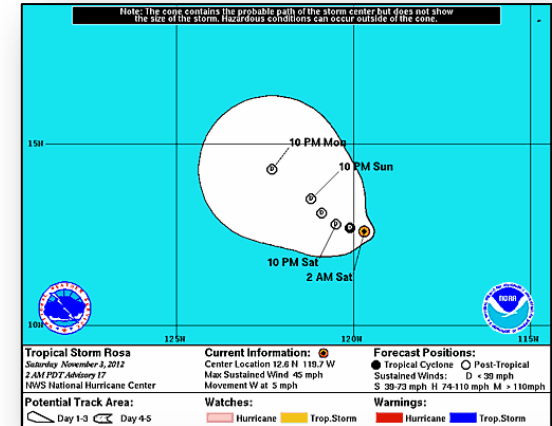

Central Pacific – Tropical Outlook

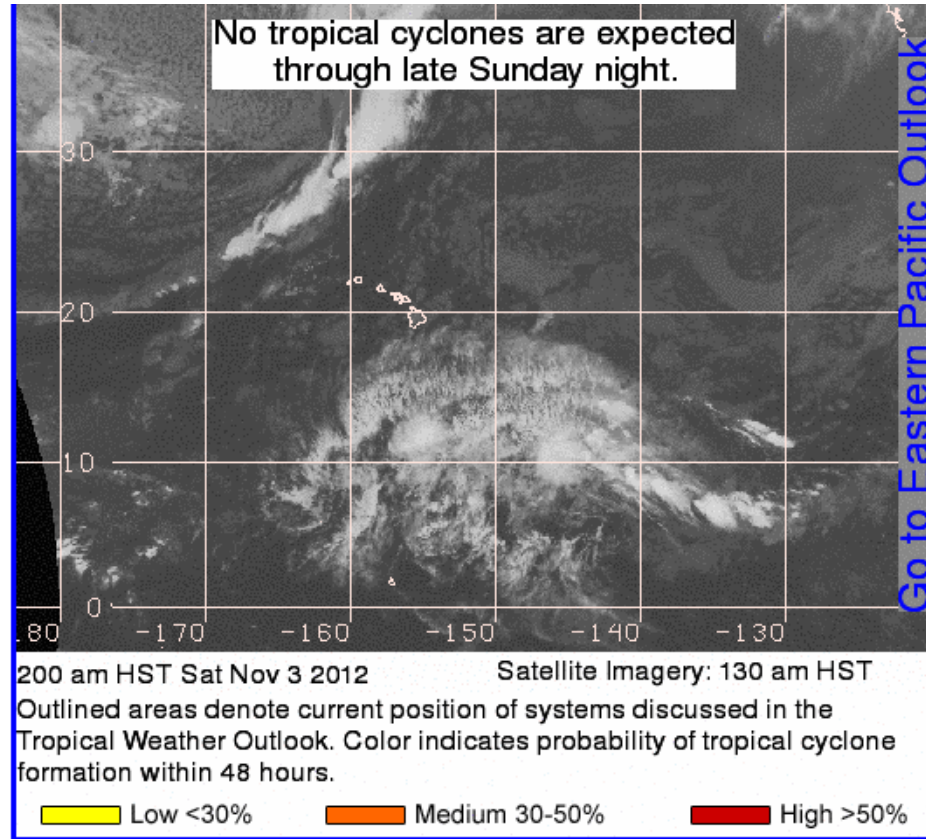

National Weather Forecast

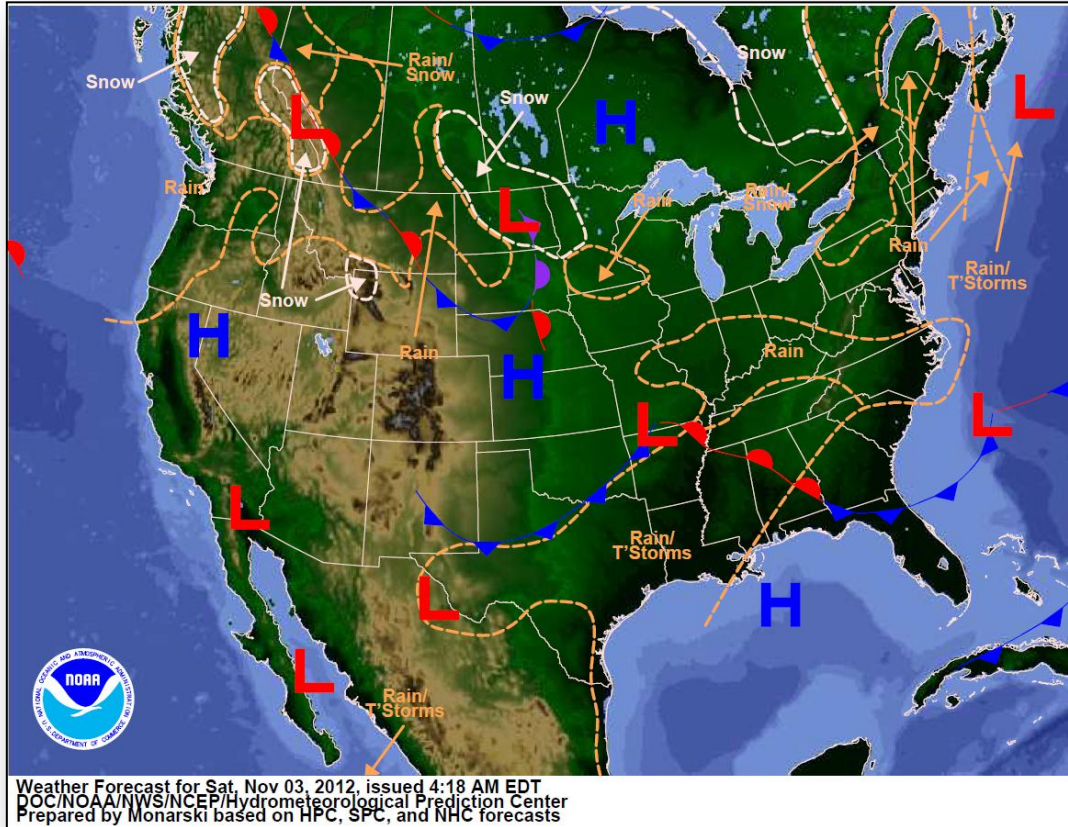

Active Watches/Warnings



FEMA

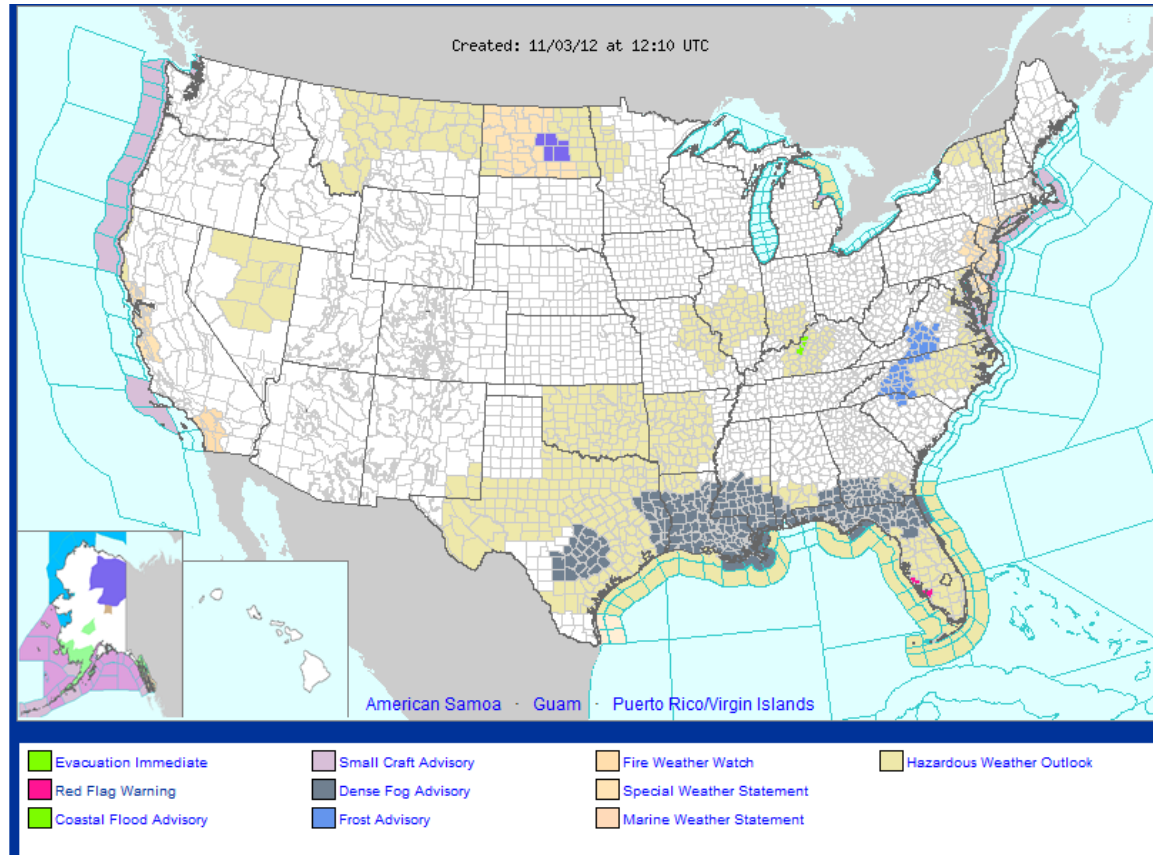

Precipitation Forecast Days 1 – 3



FEMA

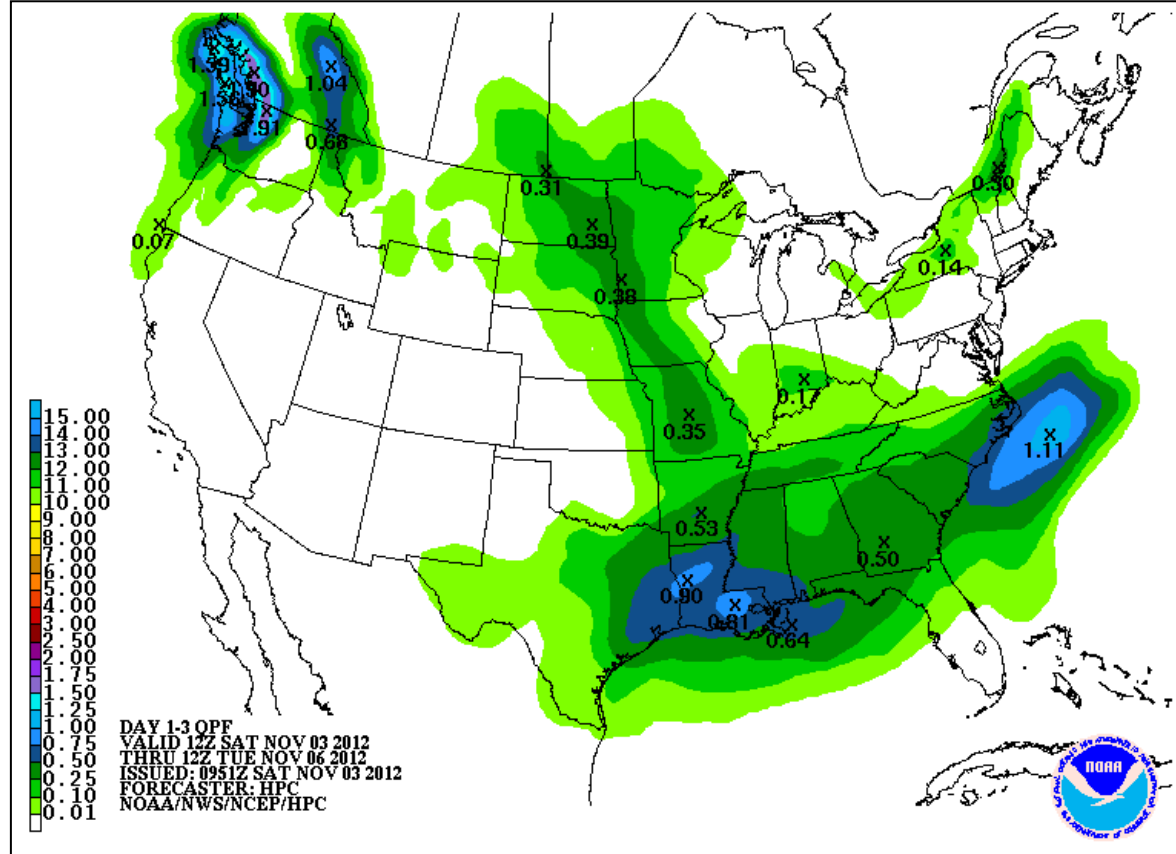

River Flood Outlook – 7 Day



Convective Outlook Days 1 – 3

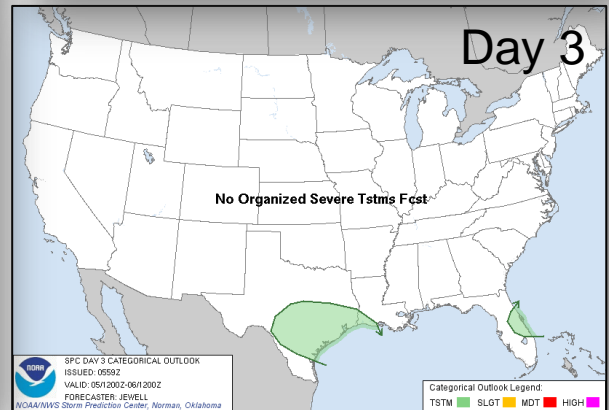
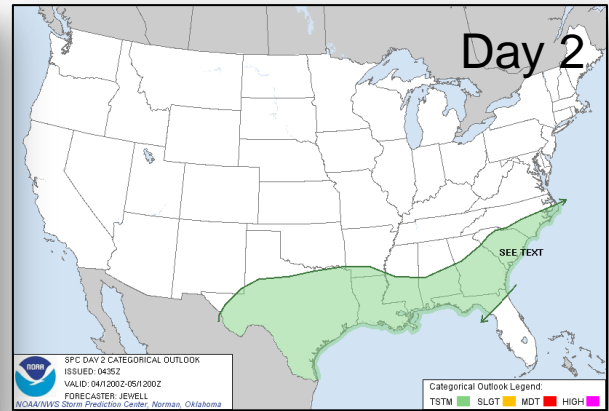
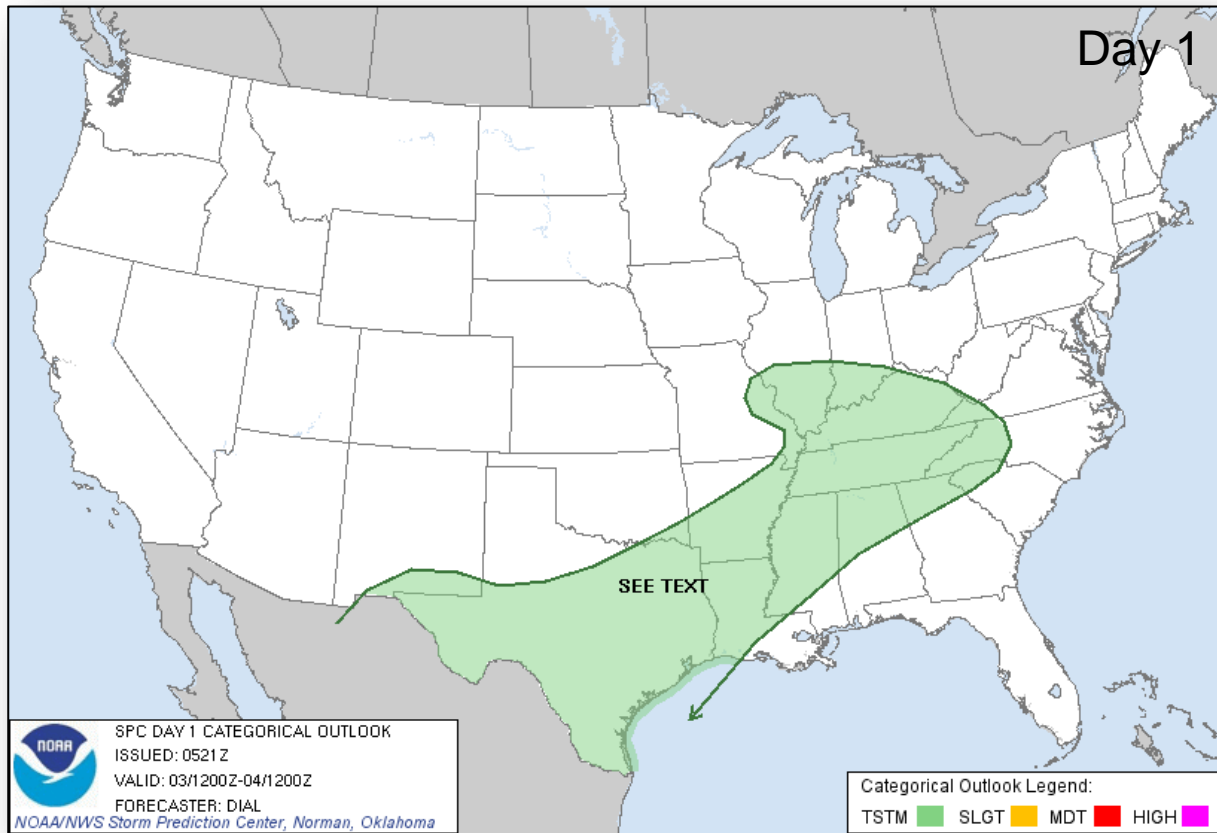

Critical Fire Weather Areas Days 1 – 8

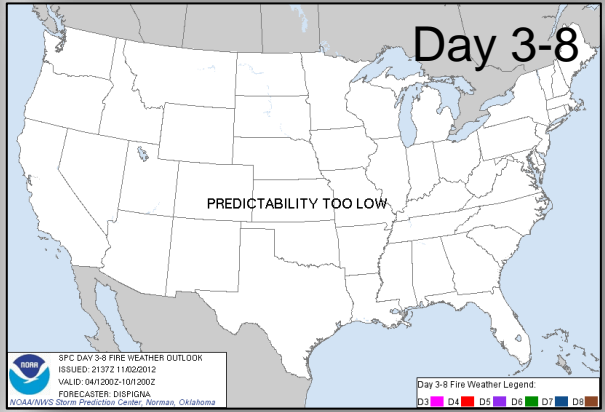
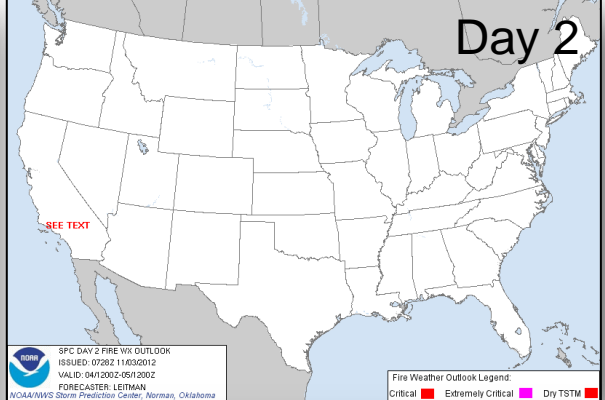
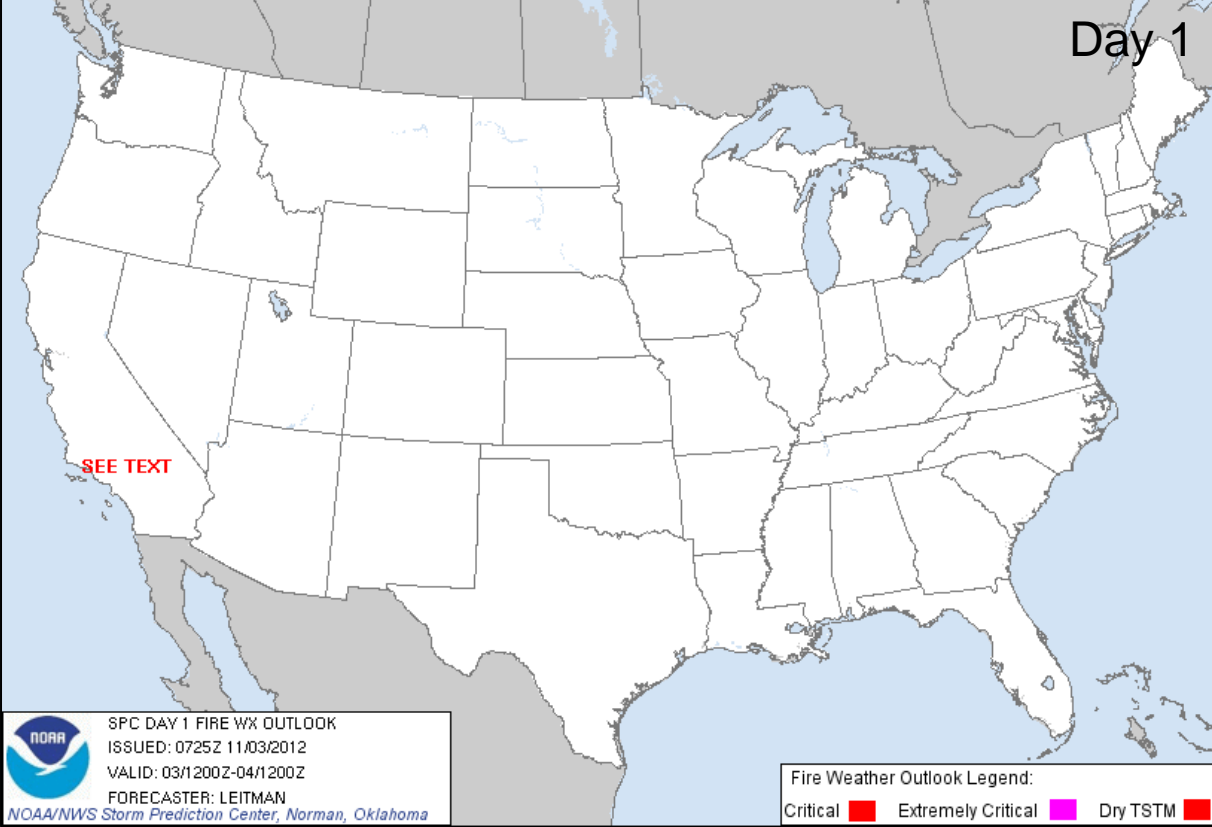

Hazard Outlook: November 5 – 9

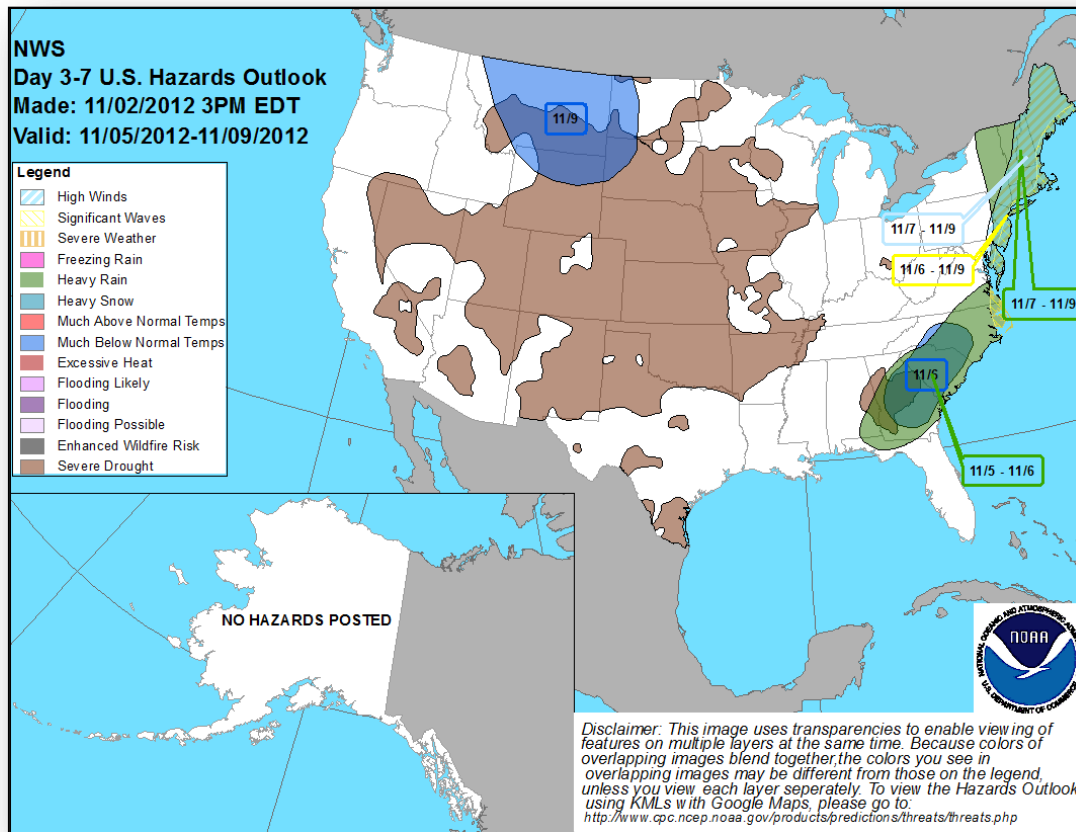

Space Weather

NOAA Scales Activity Range 1 (minor) to 5 (extreme)	Past 24 Hours	Current	Next 24 Hours
Space Weather Activity:	None	None	None
• Geomagnetic Storms	None	None	None
• Solar Radiation Storms	None	None	None
• Radio Blackouts	None	None	None

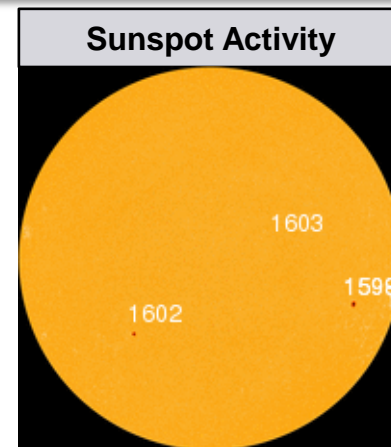
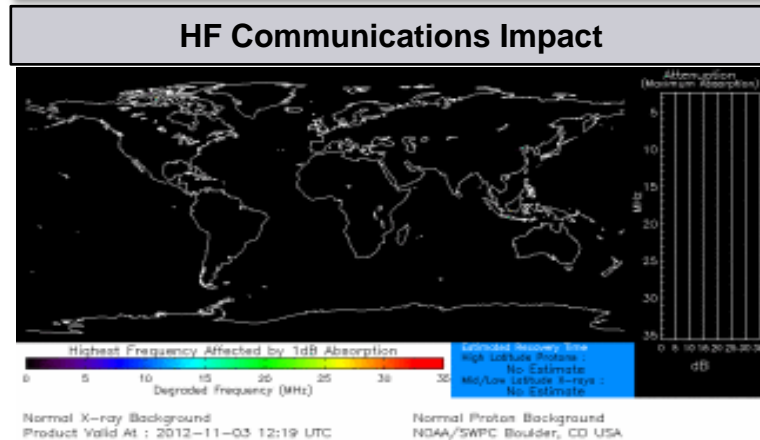

Hurricane Sandy – Power Outages

TOTAL
2,683,758

↓

24 hour change:
-1,023,621

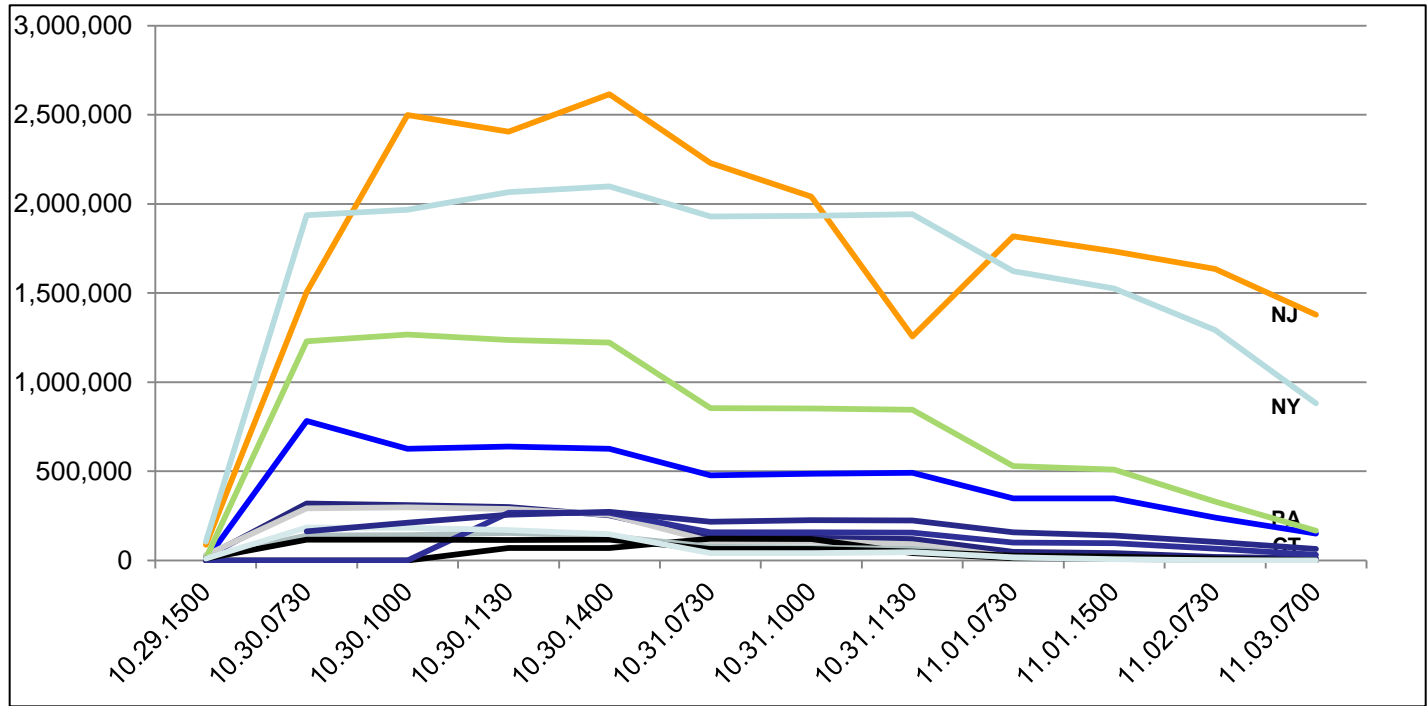

As of: November 3, 2012 at 7:30 am EDT (Source: DOE)

Hurricane Sandy – Shelter Status



Total Shelter Population
17,663
(As of 3:30 p.m. EDT on November 2, 2012)

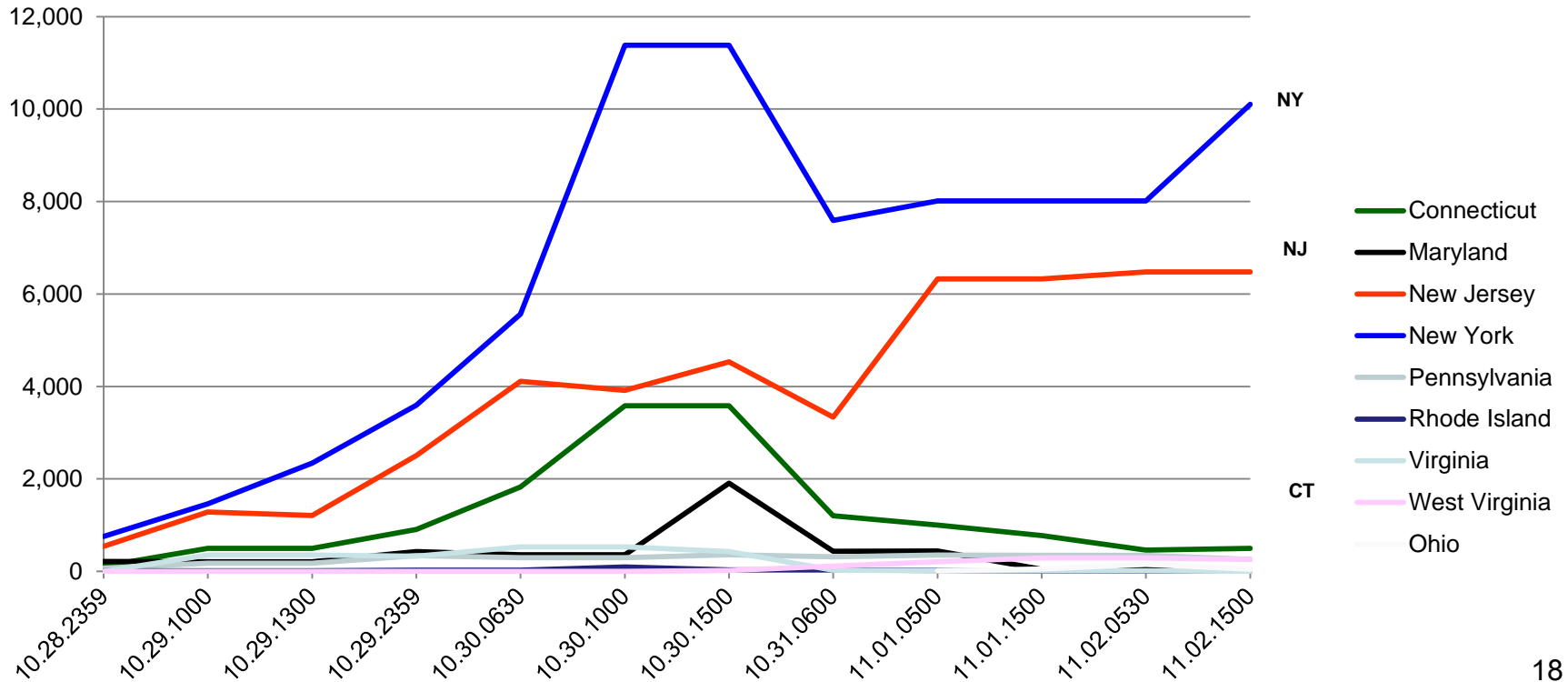

Sandy Response/Recovery – Region I

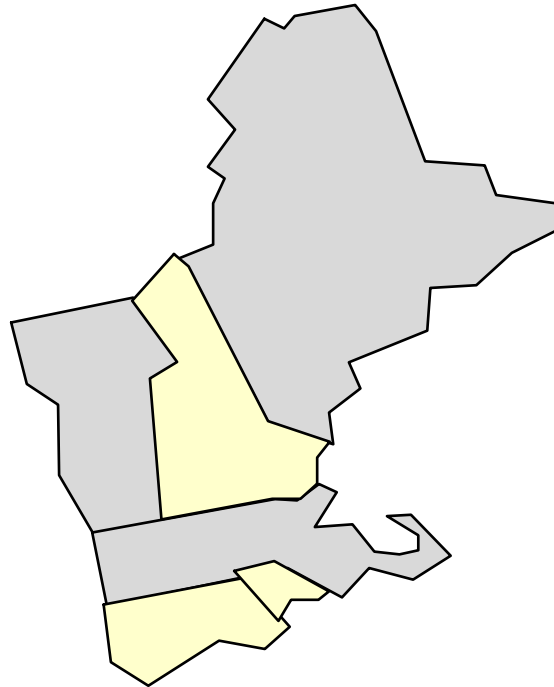

Regional Response

- RRCC at Level II (Partial Activation) (Level III - Night)
- LNOs deployed to RI, CT, NH EMAs
- Region IX DCE deployed to Region I
- One DRC is open in Bridgeport, CT
- Commodities staged at ISB Westover AFB, MA

Regional Deployments:

- Region I IMAT deployed to RI
- ▲ Region IV IMAT2 deployed to NY
- Region VIII IMAT deployed to CT

State Impacts/ Response

Current Situation:

- RI: Boil Water Orders in effect due to low/no pressure at 7 water treatment plants

EOC Activation Levels

- CT EOC: Full Activation (24/7);
- RI EOC: Full Activation (24/7)
- ▲ NH EOC: level I(monitored)
- ME EOC: Normal operations
- VT EOC: Normal operations
- MA EOC: Normal operations (24/7)

 States Activated / Enhanced Readiness

Sandy Response/Recovery – Region II



Regional Response

- ▲ RRCC at Level III (Partial Activation), 24/7
- LNOs deployed to NJ, NYC & NY (Albany)

Regional deployments:

- Region II IMAT deployed to NY (Albany)
- FEMA HQ IMAT deploying to NY (NYC OEM)
- Region IV IMAT deployed to NY; additional personnel deploying to the region
- Region VII IMAT deployed to NJ (Trenton/NJROIC)
- Region IX IMAT deployed to NY (Nassau)
- Region X IMAT deployed to NY (Suffolk)
- ▲ Region V IMAT/DCE deployed to NY

State Impacts/ Response

New York

- Dewatering operations in Brooklyn-Battery Tunnel are ongoing
- Fuel shortages reported in several areas

New Jersey

- ▲ Boil Water Orders are in effect for 6 counties affected by inoperable water treatment facilities
- ▲ All major roads, bridges and highways are operational

EOC Activation Levels

- NY State EOC: Full Activation (24/7) NJ State EOC: Full Activation (24/7)

 States Activated / Enhanced Readiness

Sandy Response/Recovery – Region III

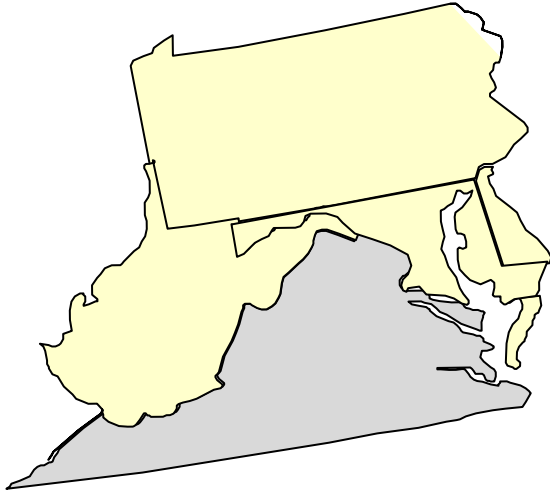

Regional Response

- RRCC at Level II activation; RWC remains at Enhanced Watch
- LNOs deployed to VA, MD, & PA
- Region III DCE deployed to WV
- Region VII DCE deployed to Baltimore, MD
- Region VI DCE deployed to Richmond, VA
- Federal Staging Areas operational in Martinsburg and Yeager Field (West Virginia)

Regional deployments:

- Region III IMAT 1 deployed to WV
- Region III IMAT 2 deployed to PA
- Region V IMAT deployed to MD
- Region VI IMAT deployed to VA

State Impacts/ Response

EOC Activation Levels:

- VA EOC: Recovery Operations (24/7)
- MD EOC: Full Activation (24/7)
- PA EOC: Full Activation (24/7)
- DC EOC: Normal Operations
- WV EOC: Full Activation (24/7)
- DE EOC: Normal Operations

 States Activated / Enhanced Readiness

Sandy Response/Recovery – Region V

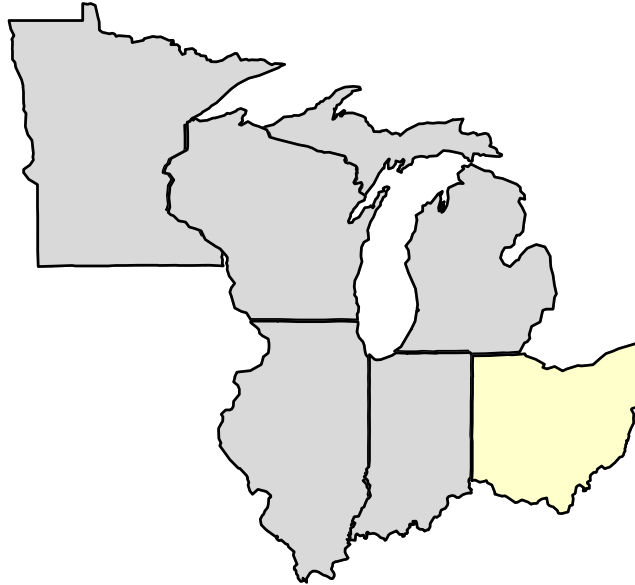

Regional Response

- RRCC at Level III, 24/7; RWC is at Enhanced Watch
- IOF established at Ohio (Dublin)
- Region V IMAT deployed to Ohio (Columbus)
- Region V IMAT/DCE deployed to NY

State Impacts/ Response

Current Situation:

- ▲ Power: 32,341 outages in OH
- ▲ Shelters: 4 shelters w/36 occupants in OH

EOC Activation Levels:

- OH EOC: Partial Activation
- WI EOC: Normal operations
- IN EOC: Not Activated
- MI EOC: Not Activated

 States Activated / Enhanced Readiness

Sandy Response/Recovery – FEMA HQ



FEMA Headquarters Response:

- NWC at Watch/Steady State
- NRCC activated to Level I (24/7) with all ESFs and all LNOs
- 3,109 FEMA Personnel deployed in support of Sandy
National IMATs
 - IMAT-Blue deployed to NYC (Region II)
 - IMAT-Red deployed to New Jersey (Region II)
 - IMAT-White deployed to New Jersey (Region II)
- FEMA HQ IMAT deploying to NYC OEM
- Urban Search & Rescue:
 - Red & White Incident Support Teams (Herndon, VA)
 - Federal Search & Rescue Coordination Group (Herndon, VA)

Hurricane Sandy- Personnel on Ground

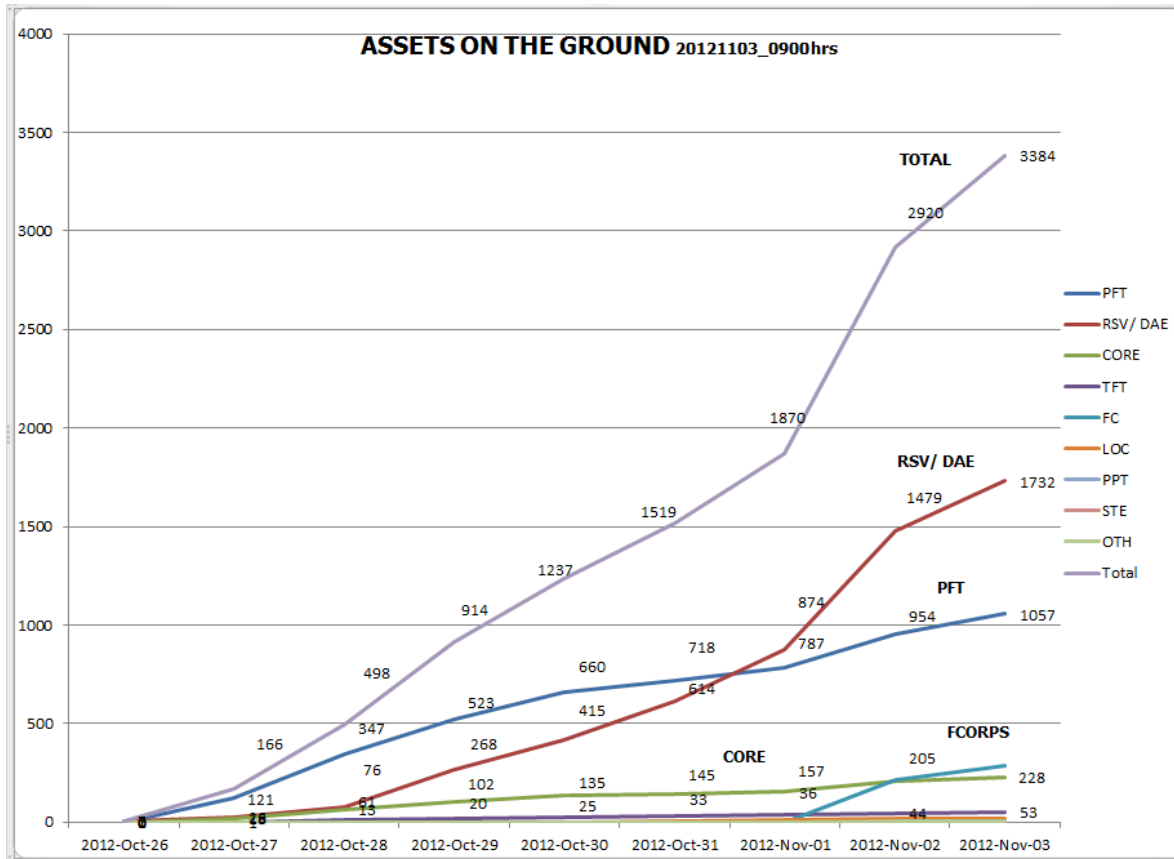

Hurricane Sandy – En route (Pending Check-in)

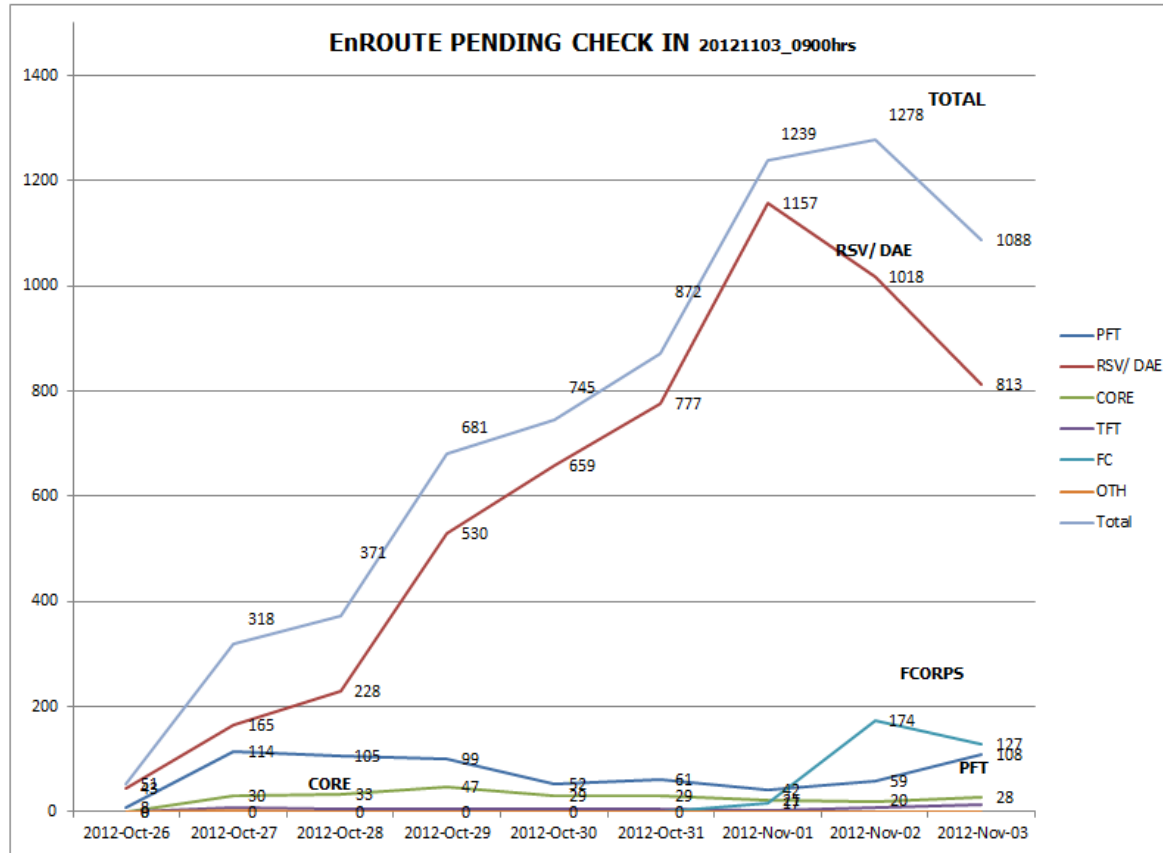

Declarations Approved – Hurricane Sandy



State	Emergency	Major Disaster	FCO
Maryland (City of Baltimore)	3349-EM		Michael J. Lapinski
Massachusetts	3350-EM		James N. Russo
New York	3351-EM	4085-DR	EM-Philip E. Parr (EM); Michael F. Byrne (DR)
District of Columbia	3352-EM		Steven S. Ward
Connecticut	3353-EM	4087-DR	Albert Lewis (EM & DR)
New Jersey	3354-EM	4086-DR	Elizabeth Turner (EM); Michael J. Hall (DR)
Rhode Island	3355-EM		James N. Russo
Pennsylvania	3356-EM		Thomas J. McCool
Delaware	3357-EM		Regis Leo
West Virginia	3358-EM		Dolph A. Deimont
Virginia	3359-EM		Donald L. Keldsen
New Hampshire	3360-EM		Kevin L. Hannes
TOTAL	12	3	

- **Emergency Declarations for Hurricane Sandy for the period beginning Oct 26 to 28, 2012 and continuing**
 - **Provides emergency protective measures (Category B), limited to direct Federal assistance, for all counties in each state, at 75% federal funding**
- **Major Disaster Declarations for Hurricane Sandy for the period beginning Oct 26-29, 2012 and continuing**
 - **Individual and Public Assistance (assistance for emergency work) and Hazard Mitigation statewide**

Major Disaster Declaration Request - Florida



November 2, 2012

- Request for Major Disaster Declaration as result of Hurricane Sandy beginning on October 24, 2012, and continuing
- Public Assistance for Brevard, Broward, Indian River, Martin, Miami-Dade, Palm Beach, and St. Lucie counties
- Hazard Mitigation statewide

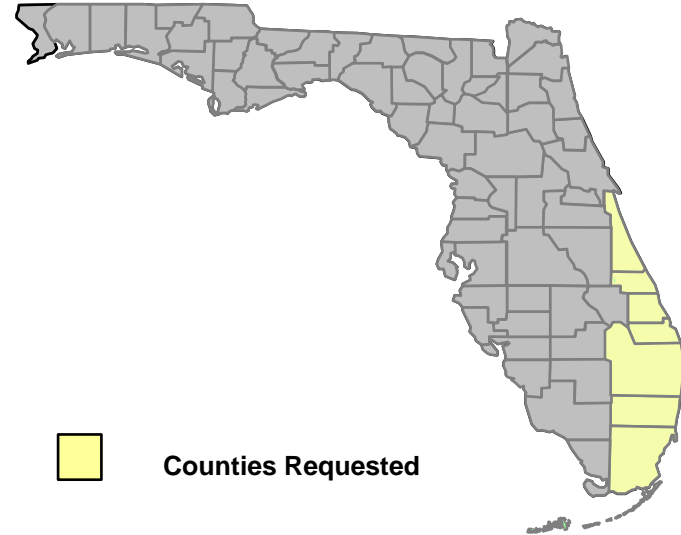

Major Disaster Declaration Request - RI



November 2, 2012

- Request for Major Disaster Declaration as a result of Hurricane Sandy beginning on October 26, 2012, and continuing
- Public Assistance, including direct federal assistance, for Bristol, Newport, and Washington counties
- Hazard Mitigation statewide

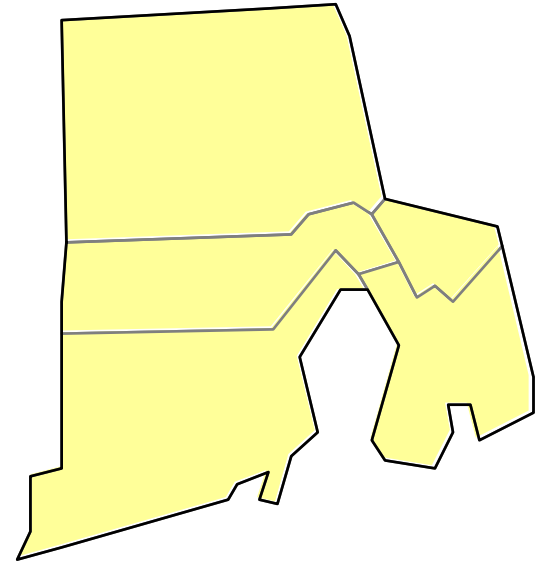

 Counties Requested

Significant Earthquake Activity

Sat Nov 3 12:22:43 UTC 2012
1067 earthquakes on these maps

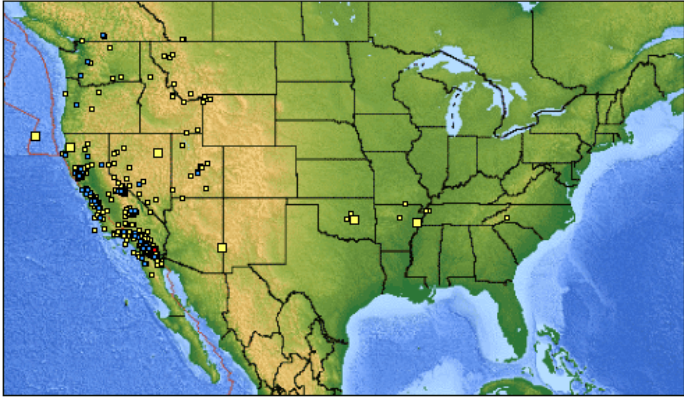

CONTIGUOUS 48 STATES

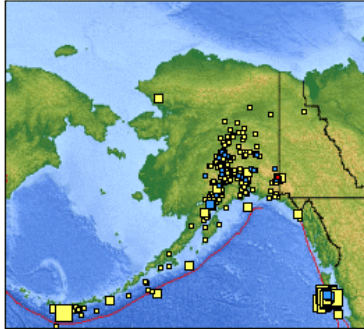

ALASKA

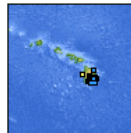

HAWAII

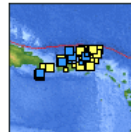

PUERTO RICO

- magnitudes
- >5
 - >3
 - >1
 - not yet known
- last hour
- last day
- last week

- No significant activity

US Wildland Fire Preparedness Levels



National Preparedness Level: 1

Description: Minimal large fire activity nationally. Most Geographic Areas have low to moderate fire danger. There is little or no commitment of national resources.

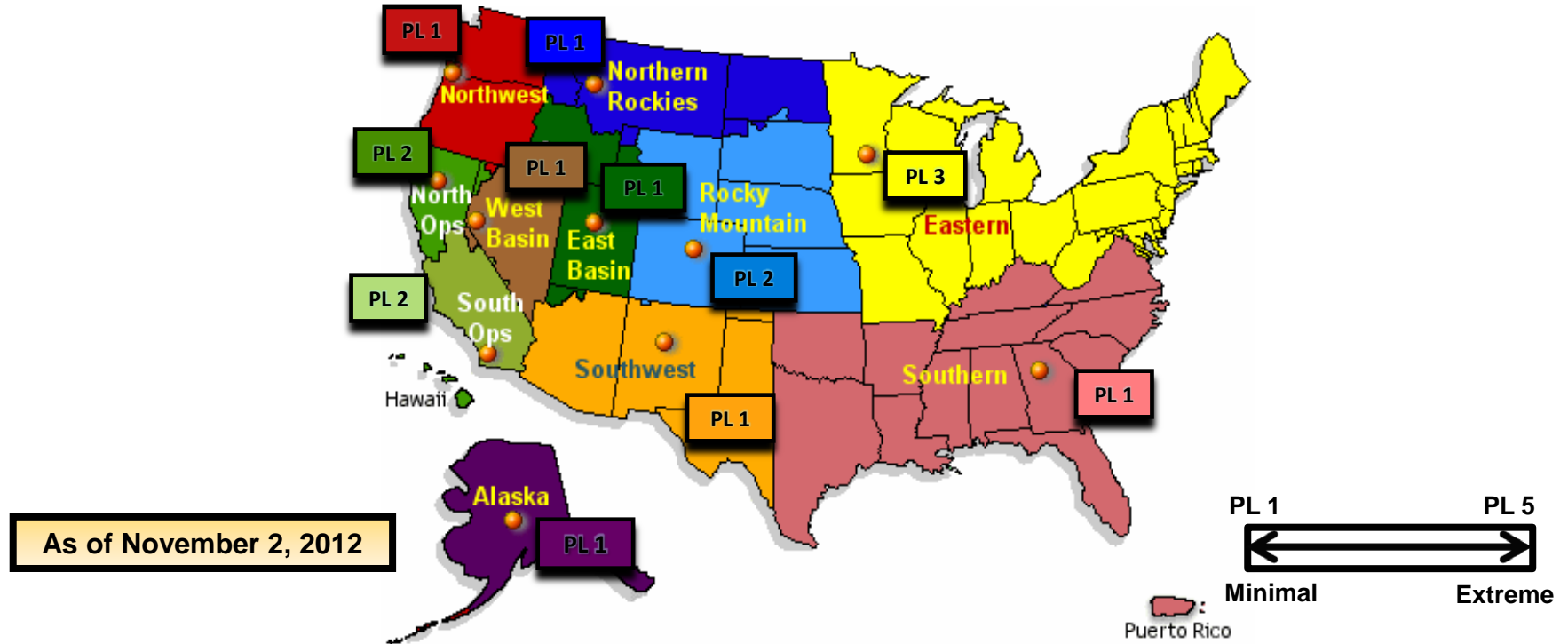

National Fire Activity



November 2, 2012:

- National Preparedness Level: 1
- Initial Attack Activity: Light (88 new fires)
- New Large Fires: 1
- Large Fires Contained: 0
- Uncontained Large Fires: 1
- Area Command Teams committed: 0
- NIMOs committed: 3
- Type 1 IMT(s) committed: 0
- Type 2 IMT(s) Committed: 6
- States Affected: OR

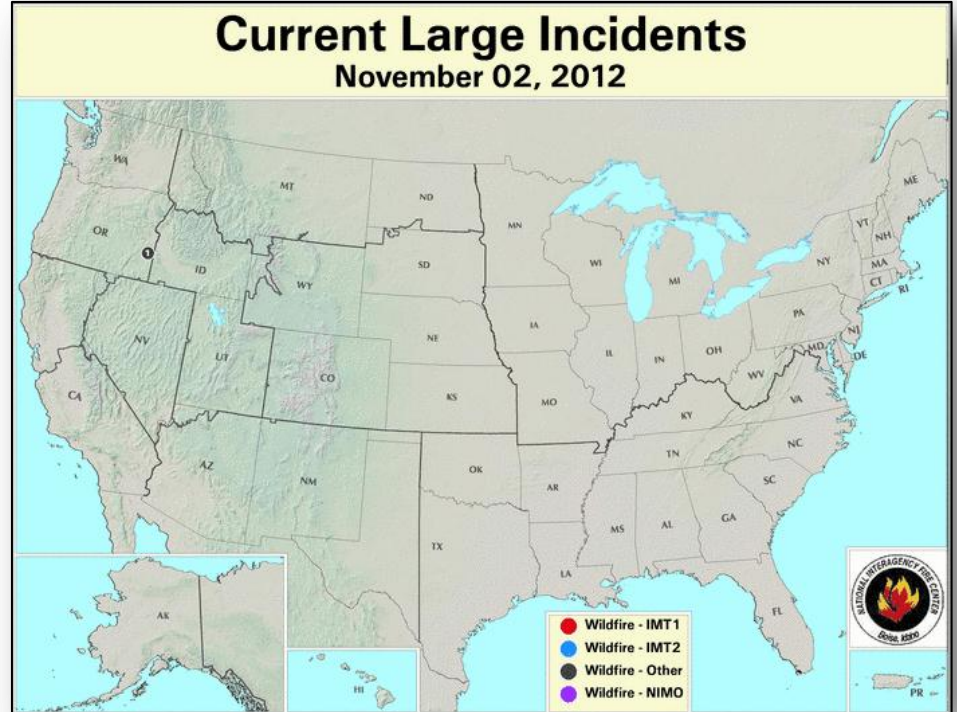

Disaster Requests & Declarations



Declaration Requests in Process		Requests APPROVED (since last report)	Requests DENIED (since last report)
5	Date Requested	0	0
UT – DR Severe Storms and Flooding	October 5, 2012		
NE – DR (Appeal) Region 24 Fire Complex	October 18, 2012		
WV – DR Hurricane Sandy	November 1, 2012		
FL – DR Hurricane Sandy	November 1, 2012		
RI – DR Hurricane Sandy	November 2, 2012		

FMAG Requests and Declarations



Action (since last report)	Total	FMAG No. and State	
Requests DENIED	0		
Requests APPROVED	0		
Requests Expected Next 24 Hours	0	None as of 1200 11/02/12	
As of November 2, 2012		2012	2011*
FMAGs Approved		49	112
FMAGs Denied		15	35
* Cumulative FMAG figures as of this date in 2011			

OFDC Cadre Member Status



Federal Coordinating Officer

Deployed	Detailed	Available	Not Available	Total
29	1	3	2	35
Total Available	Type 1	Type 2	Type 3	Type 4
6*	3*	1	0	1

* All Type 1 FCOs are available unless deployed to a Level 1 event

Federal Disaster Recovery Coordinator

Positions	On Board	Available	Deployed	Pending Hire
10	5	1	4	0

Open Field Offices as of November 3, 2012

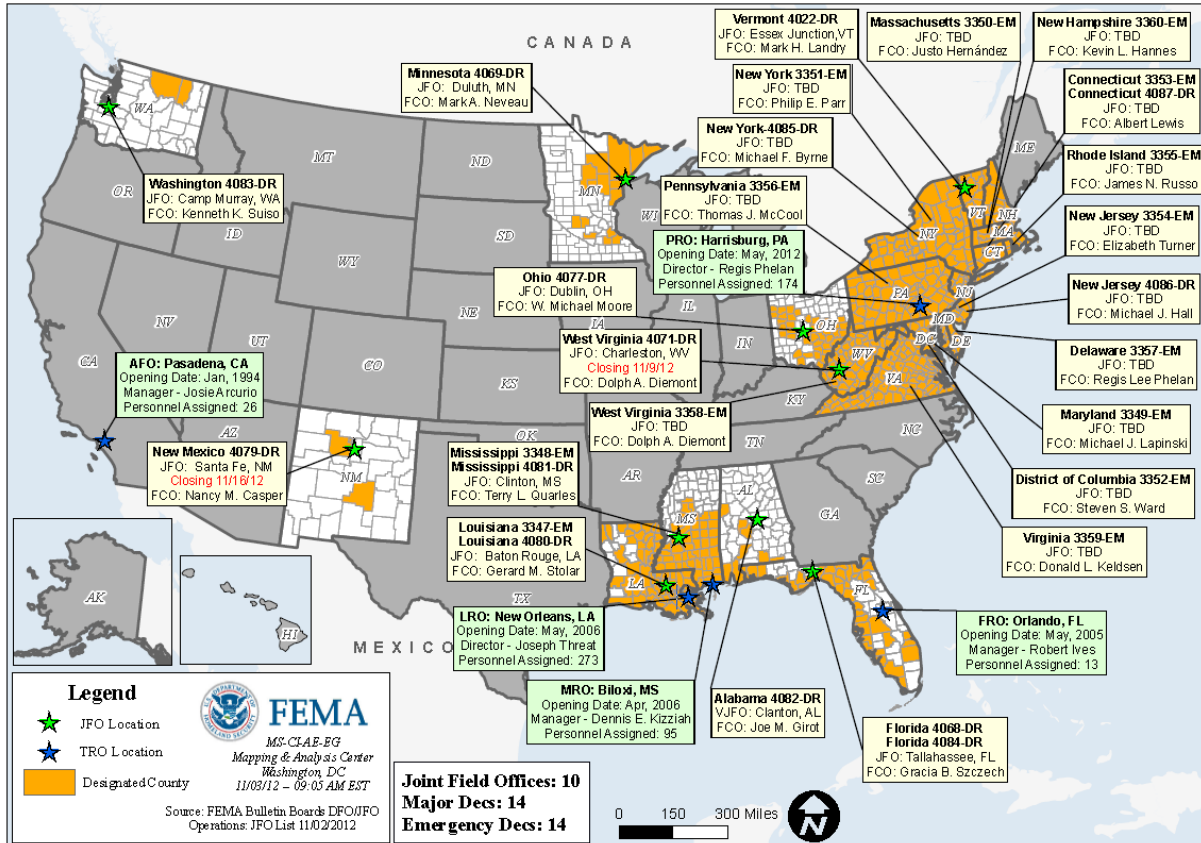

Joint Preliminary Damage Assessments



Region	State	Event	IA/PA	Number of Counties			Start – End
				Requested	Ongoing	Complete	
I	CT	Hurricane Sandy	IA	8	8	0	11/2-TBD
			PA	8	8	0	11/2-TBD
I	RI	Hurricane Sandy October 26, 2012	IA	4	4	0	11/1-TBD
			PA	5	5	0	11/1-TBD
I	NH	Hurricane Sandy October 26, 2012	IA	0	0	0	TBD-TBD
			PA	10	10	0	11/1-TBD
II	NY	Hurricane Sandy October 26, 2012	IA	7	7	2	10/30-TBD
			PA	1	1	0	10/30-TBD
II	NJ	Hurricane Sandy October 26, 2012	IA	14	14	3	10/29-TBD
			PA	1	1	0	10/29-TBD
III	VA	Hurricane Sandy October 26, 2012	IA	1	1	0	11/2-TBD
III	PA	Hurricane Sandy October 26, 2012	IA	2	2	0	11/2-TBD
IV	FL	Hurricane Sandy October 24, 2012	PA	7	0	0	11/1 - TBD
IV	NC	Hurricane Sandy October 26, 2012	IA	2	1	1	11/1-TBD
			PA	6	5	0	11/1-TBD

Disaster Amendments



Disaster Amendments

Amendment Number	Effective Date	Action
Amendment No. 2 to FEMA-4085-DR-NY	November 2, 2012	Adds Rockland and Westchester counties for Individual Assistance and debris removal and emergency protective measures (Categories A and B)
Amendment No. 1 to FEMA-3358-EM-WV	November 2, 2012	Adds 21 counties for emergency protective measures (Category B)

Public Assistance Categories

A	B	C	D	E	F	G
Debris Removal	Emergency Protective Measures	Road Systems & Bridges	Water Control Facilities	Public Buildings & Contents	Public Utilities	Parks, Recreational, & Other

MCOV Fleet / Deployment Status



MCOV FLEET STATUS					
Location	Units Assigned	Available FMC	Deployed Committed	PMC	NMC
DC Atlanta	21	0	20		1
DC Cumberland	10	0	10		
DC Ft Worth	14	0	13		1
DC Moffett	6	6			
Holliston, MA	1	0	1		
Denver, CO	2	2			
Bothell, WA	2	2			
TOTAL	56	10	44	0	2
Included in above totals, units in route for turn-in.					

MCOV DISASTER SUPPORT DEPLOYMENTS					
DR-State	OPCON	En Route	Unit Prep	Open Request	Notes:
DR-4080-LA	2				
ISB Westover	1				
DR-4086-NJ	16				
DR-4085-NY	17				
DR-4087-CT	3	1	1		
			1	2	
TOTAL	39	1	2	2	

Fully Mission Capable	54
Partially Mission Capable	0
Non-Mission Capable	2
Total Not Deployed	12

Data as of: 11/03/12 @0656

IA Registration Statistics



Hurricane Sandy - Cumulative as of November 2, 2012 @ 0130

DR # - State	Registrations	Approved Applicants	Total HA Approved	Total ONA Approved	Total IHP Approved
4085 - NY	45,492	1058	\$8,670,310	\$370,532	\$9,040,842
4086 - NJ	28,174	940	\$5,239,688	\$379,360	\$5,619,048
4087 - CT	1,387	26	\$101,824	\$5,807	\$107,630
Totals	75,053	2,024	\$14,011,821	\$755,699	\$14,767,520
24 hour change	+38,206	+1,550	+\$10,809,820	+\$523,512	+\$11,333,332

Previous Declarations - Cumulative as of November 2, 2012 @ 0130

DR # - State	Registrations	Approved Applicants	Total HA Approved	Total ONA Approved	Total IHP Approved
4071 - WV	3,774	689	\$1,551,775	\$93,582	\$1,645,357
4078 - OK	784	377	\$6,154,604	\$638,804	\$6,793,408
4080 - LA	198,301	43,367	\$93,315,415	\$20,698,136	\$114,013,551
Totals	202,859	44,433	\$101,021,794	\$21,430,522	\$122,452,317
24 hour change	+83	+44	+\$129,426	+\$55,433	+\$184,859

NPSC Call Data for October 31, 2012

Total NPSC Calls Answered (Helpline + Registration Intake)	28,480
Average time to answer call	5 minutes 46 seconds

Housing Inspection Statistics



Hurricane Sandy – Inspection Data as of November 02, 2012 @ 0130

DR # - State	Inspectors	Inspections Assigned	Inspections Completed	Inspection % Complete	Turnaround Time (Days)
4085 - NY	657	36,563	1,696	4.6%	1.7
4086 - NJ	435	18,431	1,712	9.3%	1.4
4087 - CT	20	808	56	6.9%	1.1
TOTAL	1,112	55,802	3,464	6.2%	1.5
24 Hour Change	+275	+27,018	+2,666	+3.4%	+0.5

Previous Declarations – Inspection Data as of November 02, 2012 @ 0130

DR # - State	Inspectors	Inspections Assigned	Inspections Completed	Inspection % Complete	Turnaround Time (Days)
4071 - WV	10	2,057	1,878	91.3%	2.1
4078 - OK	0	564	525	93.1%	2.1
4080 - LA	23	142,265	136,592	96.0%	3.6
TOTAL	33	144,886	138,995	95.9%	3.6
24 Hour Change	-6	+64	+162	+0.1%	-0.0

IMAT Status



National Teams					
Team	Status	Team	Status	Team	Status
BLUE (East)	NYC	WHITE (Central)	NJ	RED (West)	NJ
Regional Teams					
Team	Status	Team	Status	Team	Status
Region I	RI	Region V	MD/OH	Region IX-1	NY
Region II	NY	Region VI-1	LA	Region IX-2	
Region III	WV/PA	Region VI-2	VA	Region X	NY
Region IV-1	NC	Region VII	NJ	FEMA HQ	NYC
Region IV-2	NY	Region VIII	CT		

 = Available/Mission Capable

 = Available/Partially Mission Capable

 = Assigned/Deployed

 = Out-of-Service

Urban Search & Rescue



FEMA

INCIDENT SUPPORT TEAMS (Red-White-Blue) – Monthly On Call Rotation											
JAN	FEB	MAR	APR	MAY	JUN	JUL	AUG	SEP	OCT	NOV	DEC
WEST				CENTRAL				EAST			
Team	Status	Team	Status	Team	Status	Team	Status				
CA-TF1	Available	AZ-TF1	Available	FL-TF1	Available						
CA-TF2	Available	CO-TF1	Available	FL-TF2	Available						
CA-TF3	Available	IN-TF1	NY	MA-TF1	NY						
CA-TF4	Available	MO-TF1	NY	MD-TF1	NY						
CA-TF5	Available	NE-TF1	Available	NY-TF1	Unavailable						
CA-TF6	Available	NM-TF1	Non-operational	PA-TF1	NY						
CA-TF7	Available	NV-TF1	Conditionally Available	VA-TF1	NJ						
CA-TF8	Available	TN-TF1	NY	VA-TF2	NY						
WA-TF1	Available	TX-TF1	Available	OH-TF1	NJ						
		UT-TF1	Available								

= Available/Mission Capable
 = Assigned/Deployed
 = Available/Partially Mission Capable
 = Out-of-Service

RRCC / Regional Watch Center Status



Region	RRCC	Regional Watch Center
I	Level II	Maynard MOC (24/7)
II	Level III (24/7)	24/7
III	Level II	Enhanced Watch 24/7
IV	Watch/Steady State	24/7
V	Level III (24/7)	24/7
VI	Watch/Steady State	Denton MOC (24/7)
VII	Level III (Monitoring 24/7)	24/7
VIII	Watch/Steady State	Denver MOC (24/7)
IX	Watch/Steady State	24/7
X	Watch/Steady State	Bothell MOC (24/7)

National Team Status



Team/Status	Current Location	Remarks
National Watch Center	Washington, DC	Watch/Steady State
NRCC	Washington, DC	Level I (24/7)
HLT	Miami, FL	Activated
DEST	Washington, DC	Not Activated
Mission Capable	Partially Mission Capable	Not Mission Capable



FEMA

FEMA's mission is to support our citizens and first responders to ensure that as a nation we work together to build, sustain, and improve our capability to prepare for, protect against, respond to, recover from, and mitigate all hazards.