



FEMA

Daily Operations Briefing

October 31, 2012

As of 8:30 a.m. EDT

Significant Activity: Oct 30 – 31

Significant Events: Sandy Impacts/Response

Tropical Activity:

- Atlantic – No Tropical activity expected
- Eastern Pacific – Tropical Storm Rosa; Area 1 (Invest 99E) Low (10%)
- Central Pacific – No tropical cyclones expected through Thursday morning
- Western Pacific – No activity affecting U.S. territories

Significant Weather:

- Conditions continue to improve for the East Coast
- Snow expected across the Central Appalachians; changing to rain/snow mix tonight
- New storm system moving onshore in the Pacific Northwest
- Critical Fire Weather Areas : None
- Red Flag Warnings: northern FL, Nevada
- Space Weather: None

Earthquake Activity: No significant activity

Declaration Activity:

- Emergency Declaration approved for NH
- Major Disaster Declaration approved for CT

Atlantic – Tropical Outlook



FEMA

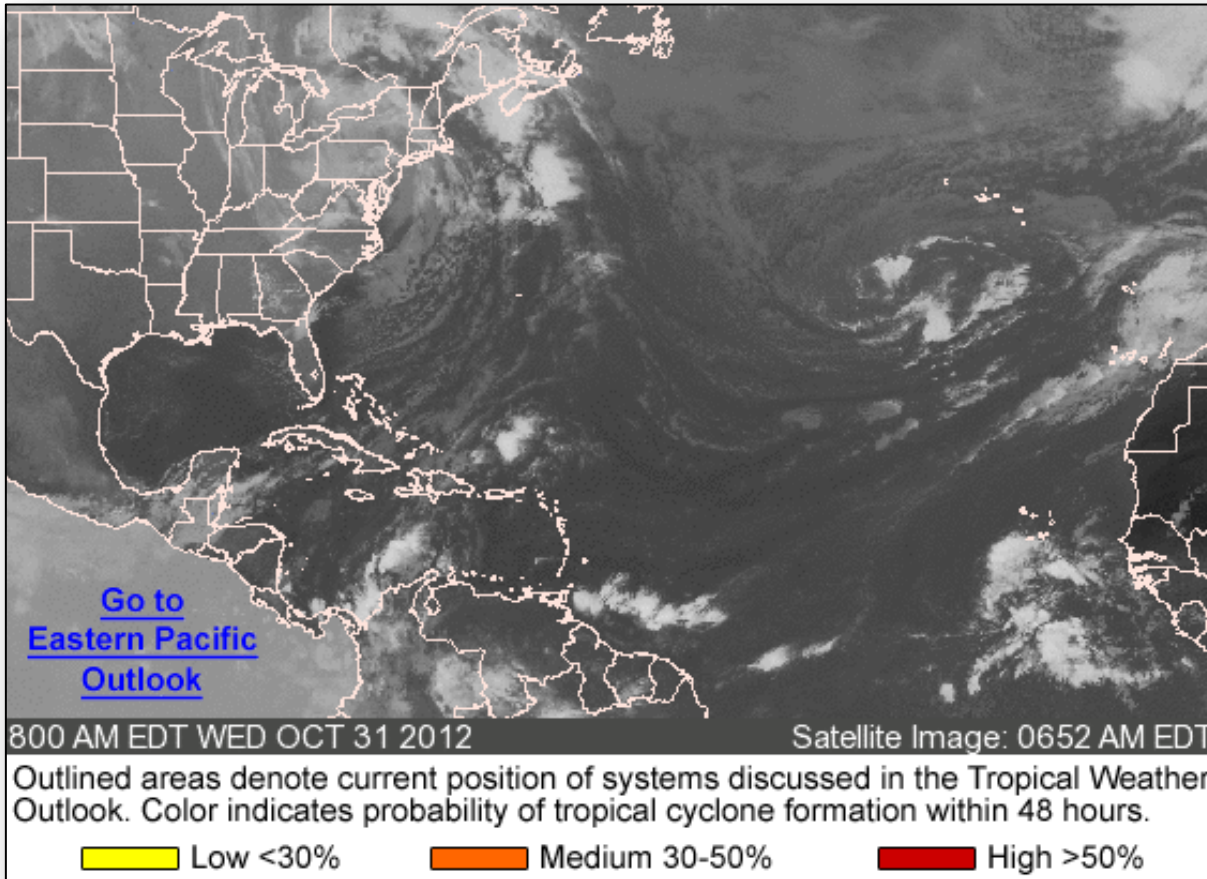

Eastern Pacific – Tropical Outlook



FEMA

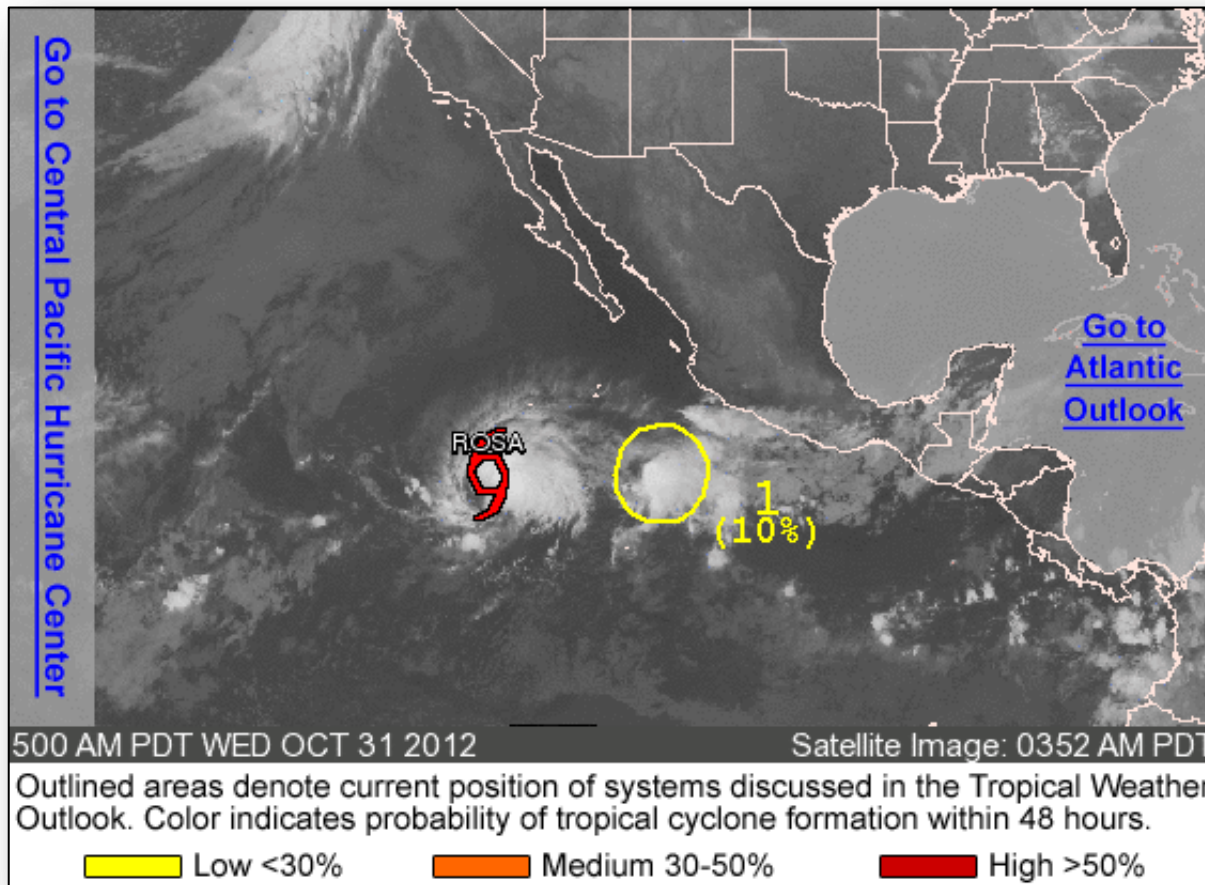

Eastern Pacific – Tropical Storm Rosa



As of 5:00 a.m. EDT

- 755 miles SW of Cabo San Lucas, Mexico
- Moving W at 5 mph
- General motion expected next couple of days
- Maximum sustained winds 45 mph
- Some strengthening possible tonight through Wed; weakening expected Thursday
- Tropical storm force winds extend 115 miles

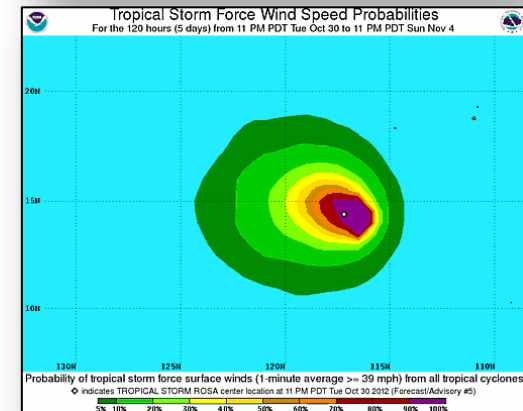
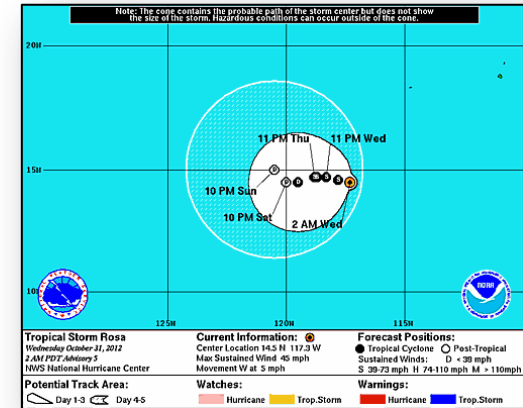

Eastern Pacific – Area 1

As of 2:00 a.m. EDT

- 375 miles SW of Manzanillo, Mexico
- Moving slowly WNW
- Upper level winds are not conducive for development
- LOW (10%) chance of becoming tropical cyclone next 48 hours

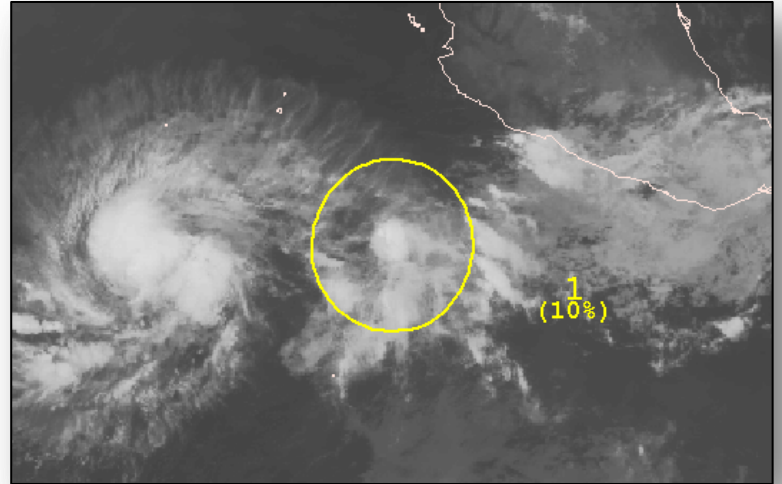

Central Pacific – Tropical Outlook

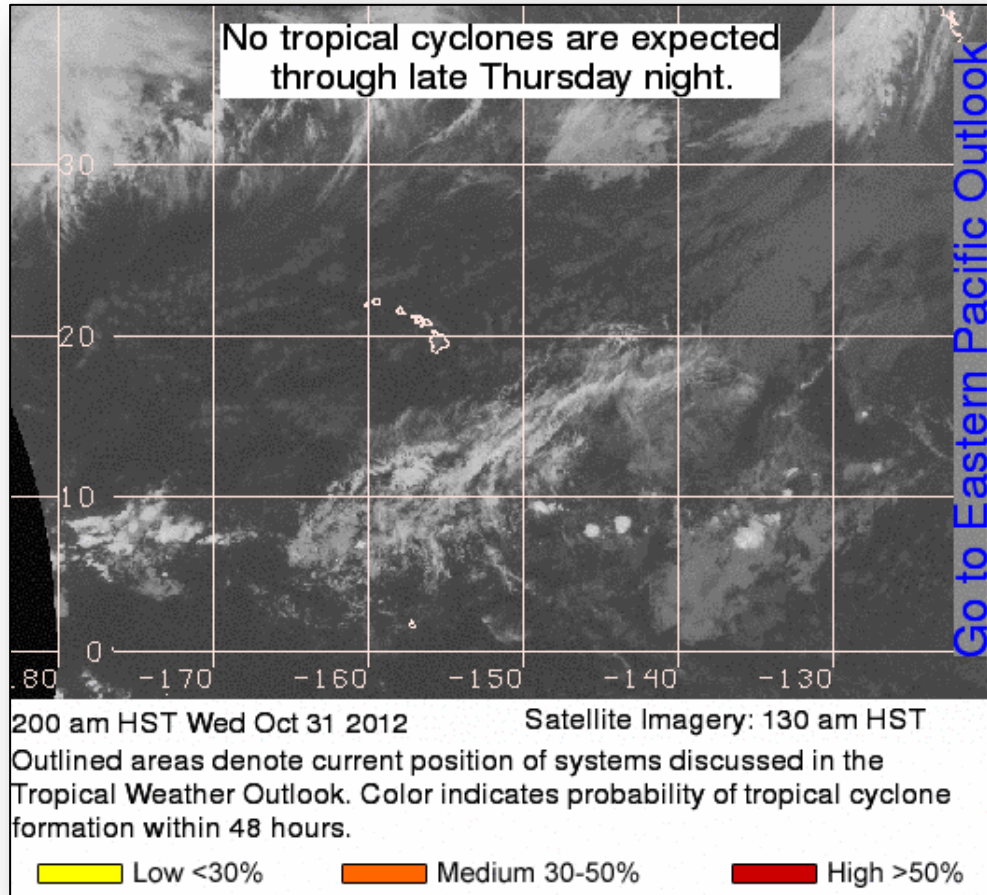

National Weather Forecast

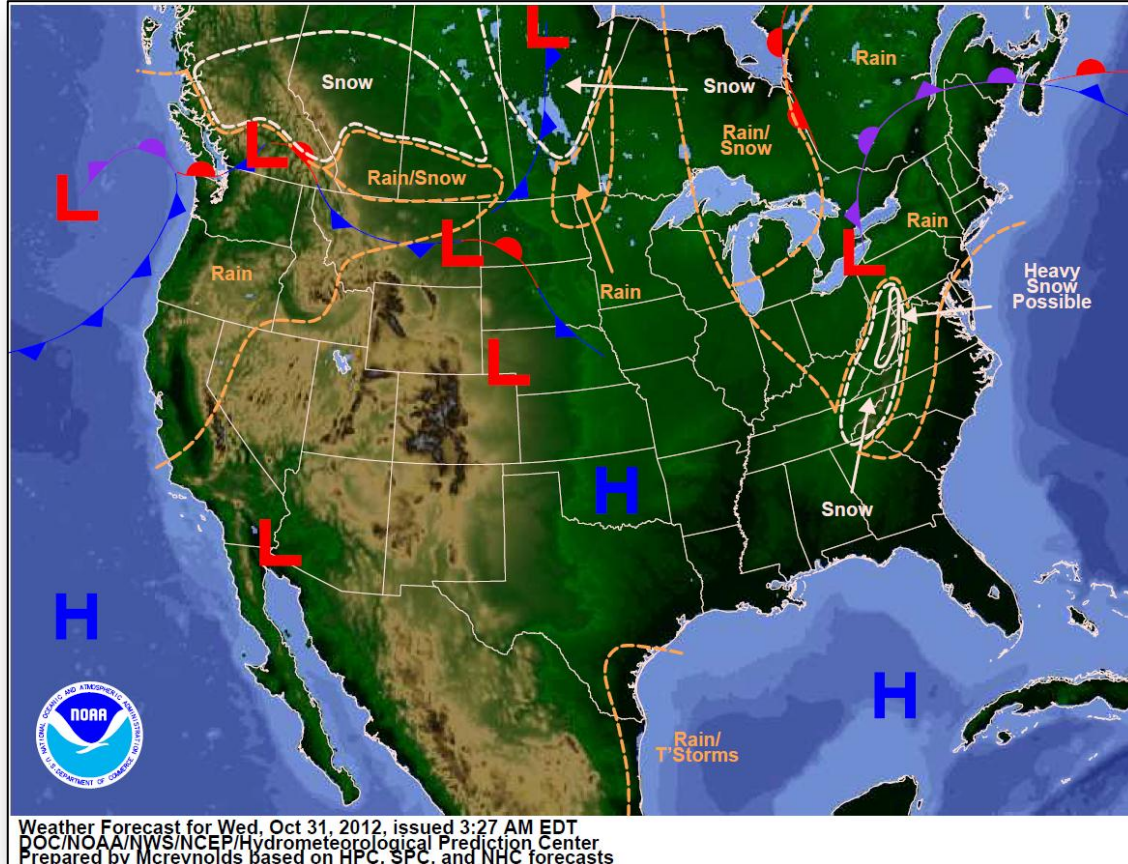

Active Watches/Warnings



FEMA

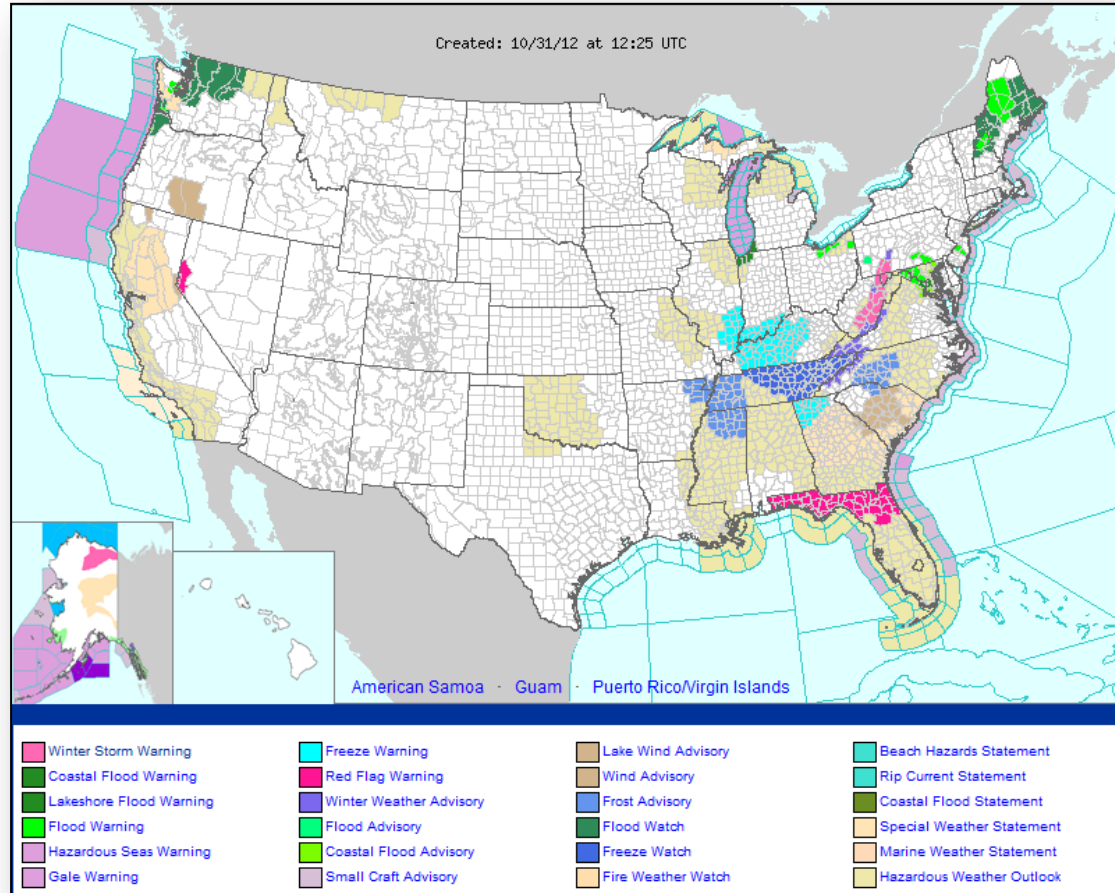

Remnants of Sandy Precipitation Forecast

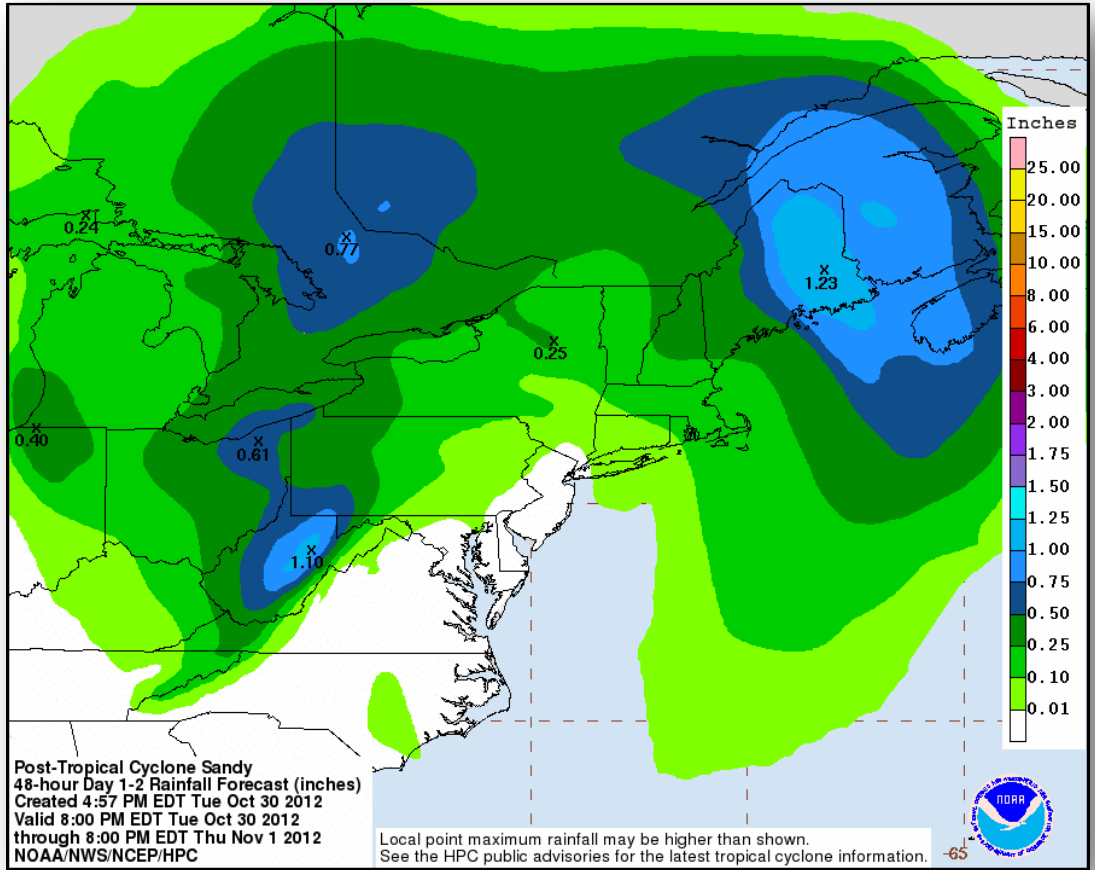

Precipitation Forecast Days 1 – 3

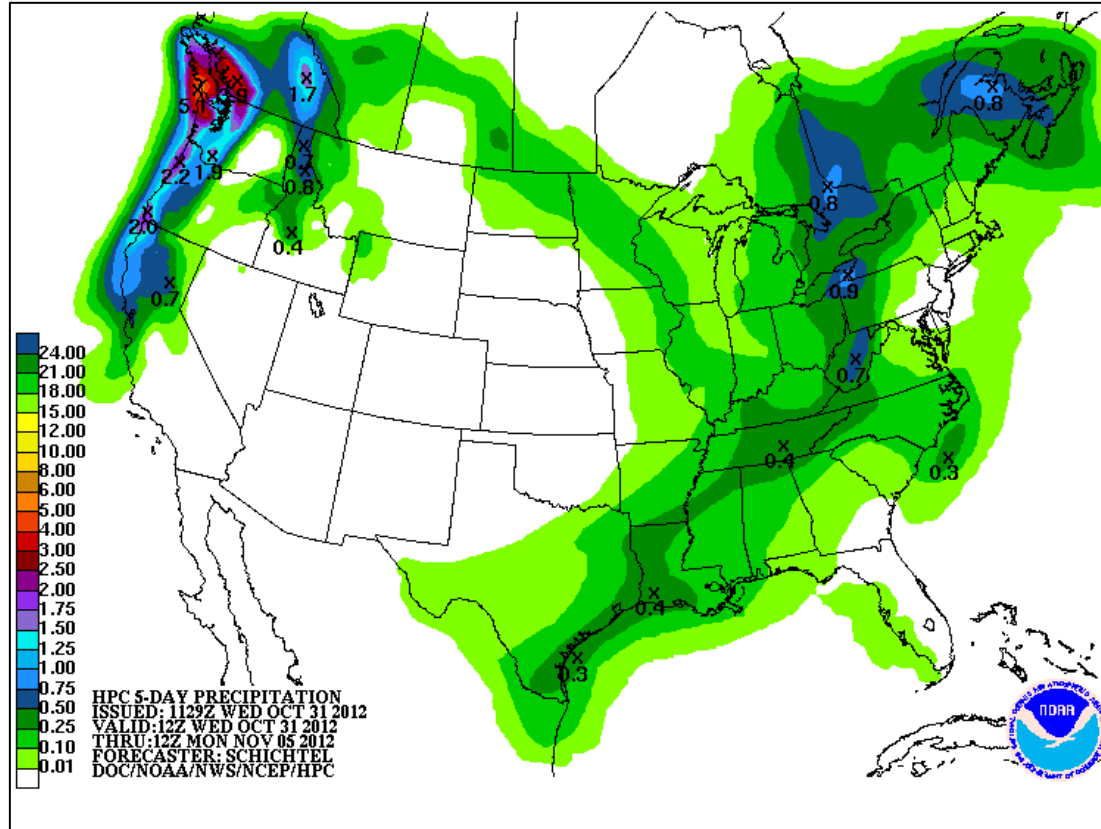

River Flood Outlook – 7 Day

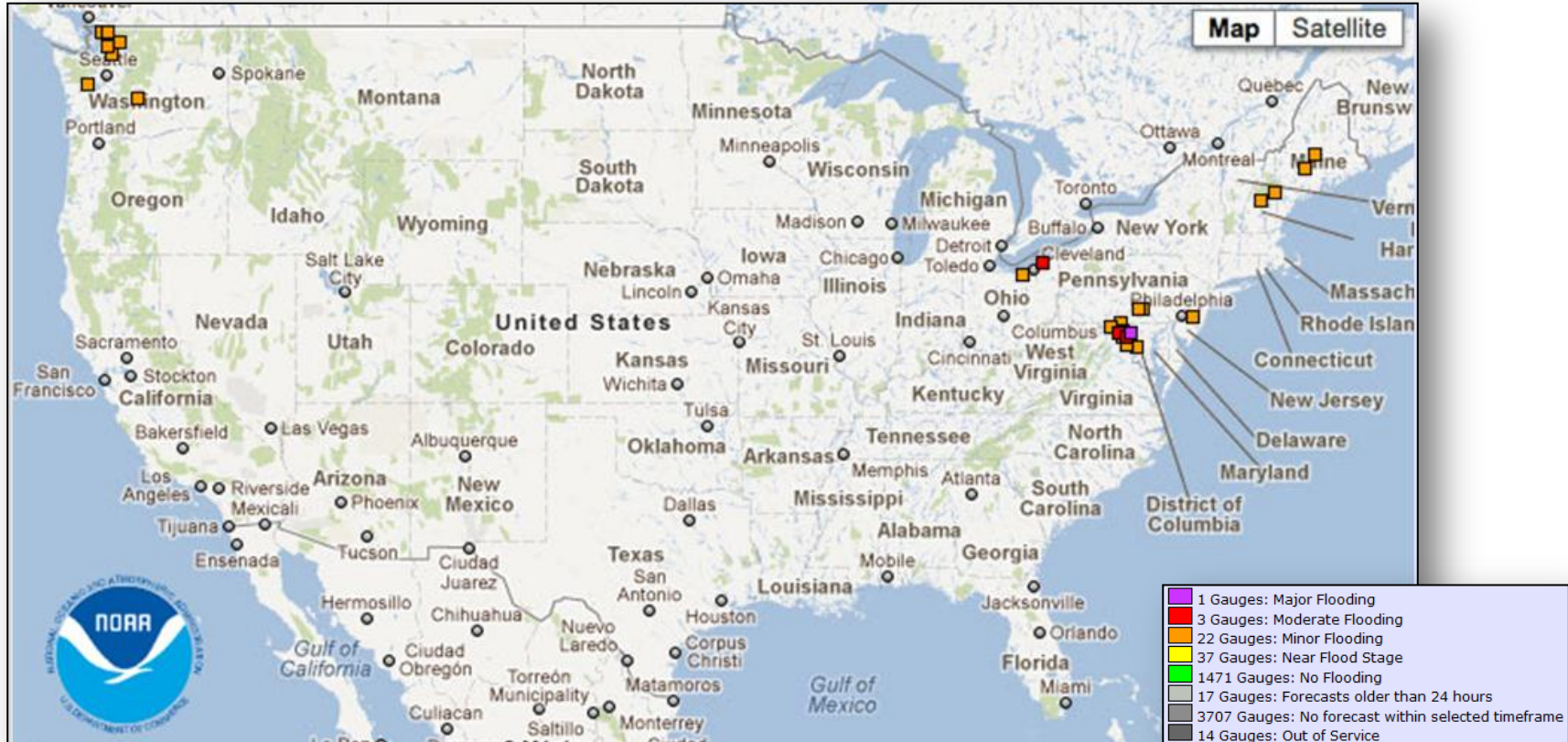

Convective Outlook Days 1 – 3

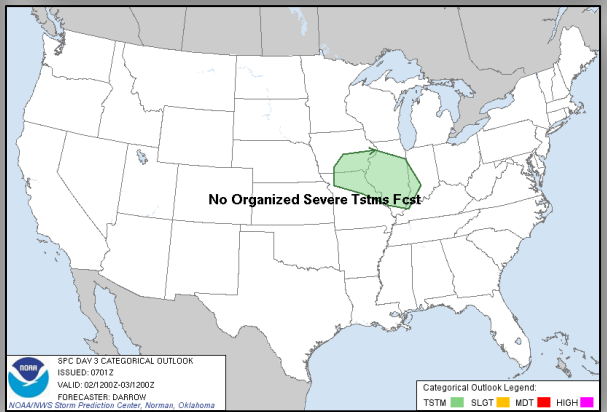
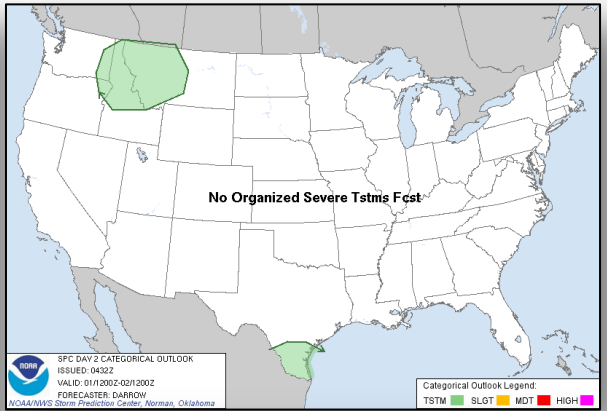

Critical Fire Weather Areas Days 1 – 8

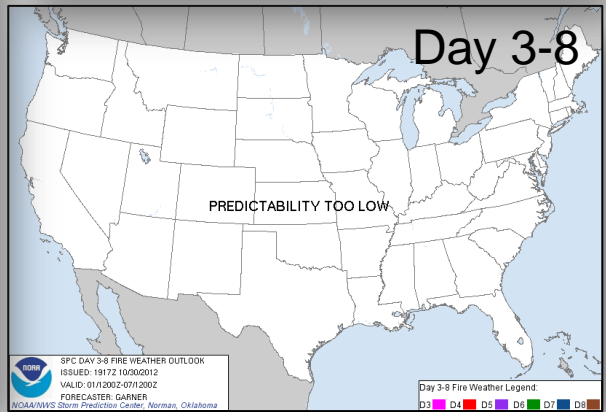
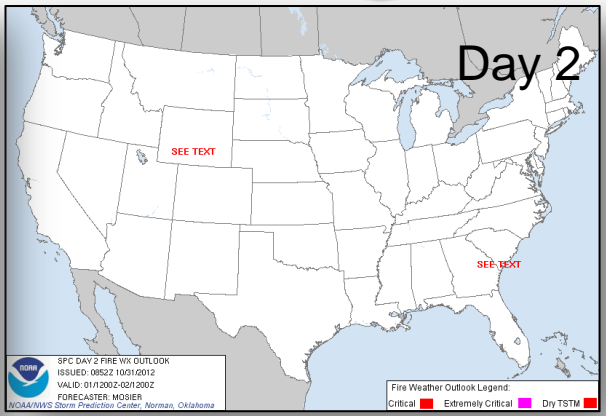
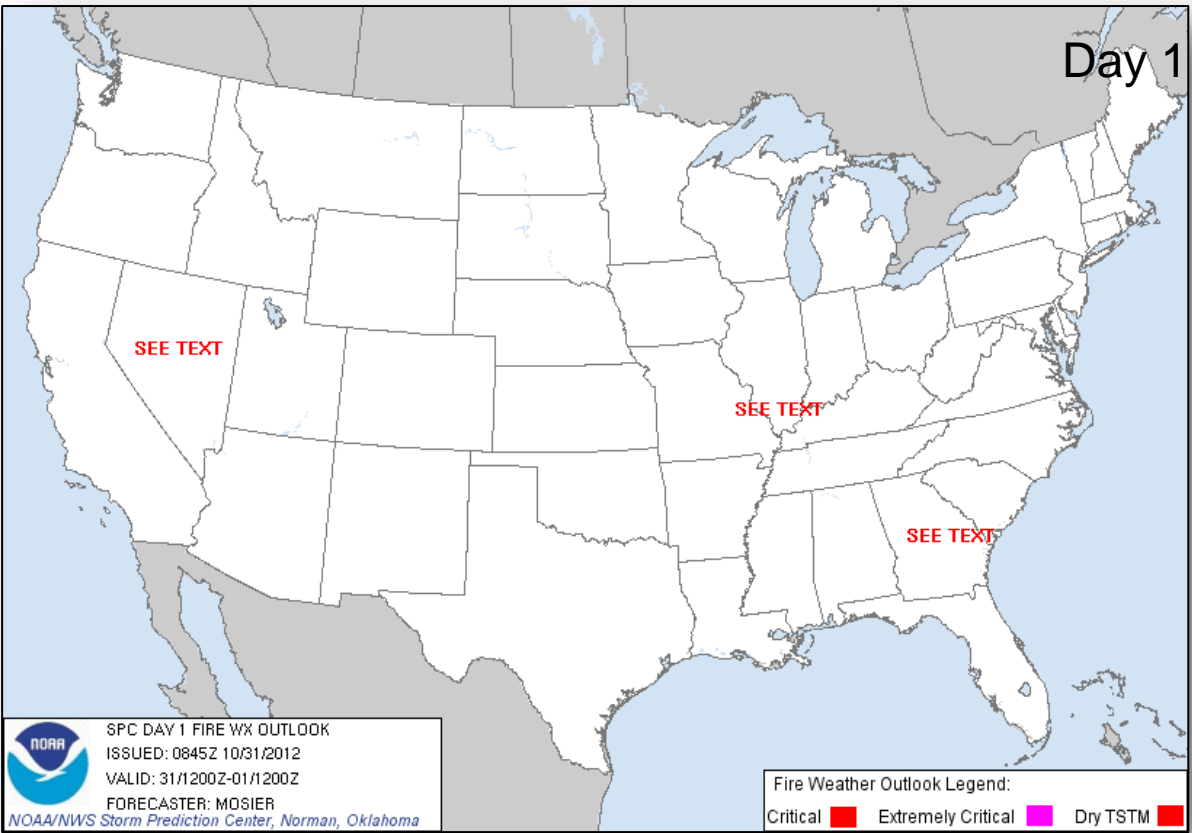

Hazard Outlook: November 1 – 5

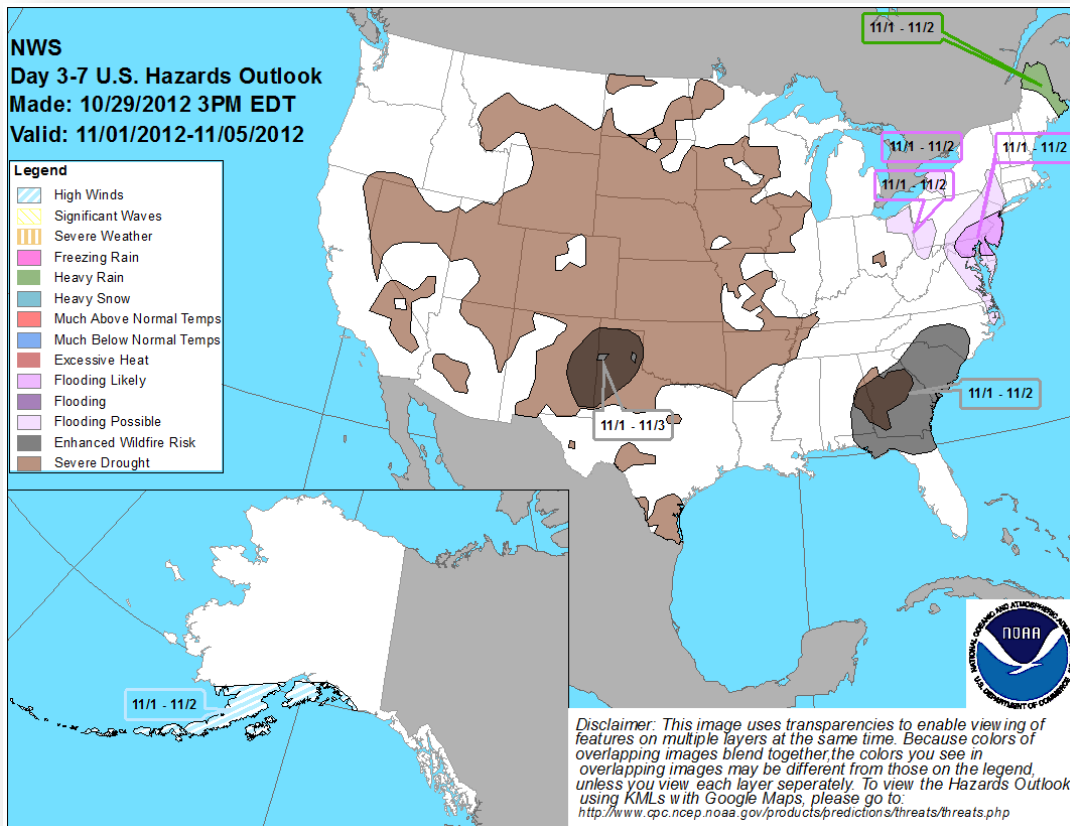

Space Weather



NOAA Scales Activity Range 1 (minor) to 5 (extreme)	Past 24 Hours	Current	Next 24 Hours
Space Weather Activity:	None	None	None
• Geomagnetic Storms	None	None	None
• Solar Radiation Storms	None	None	None
• Radio Blackouts	None	None	None

HF Communications Impact

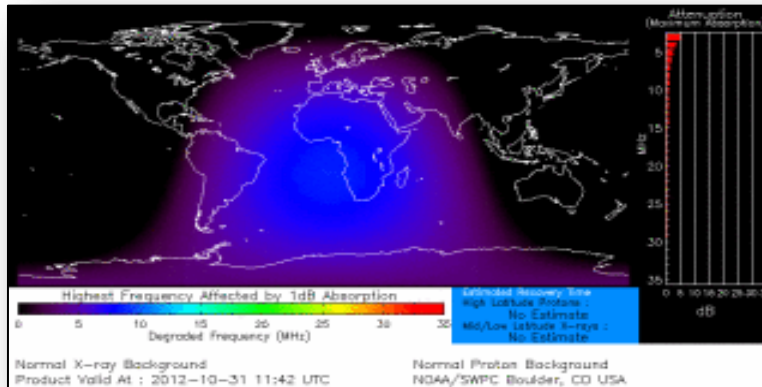

Sunspot Activity

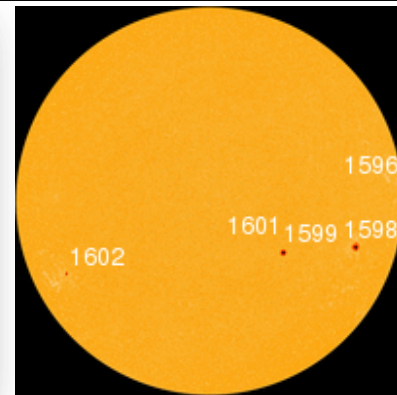

Remnants of Sandy – Region I

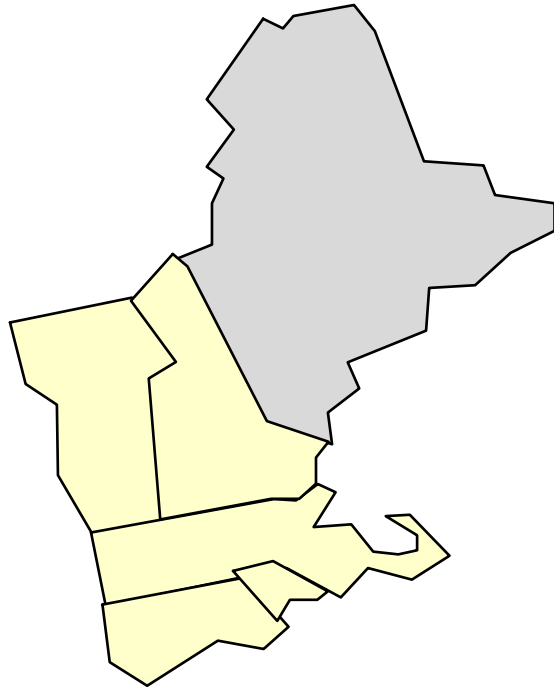

 States Activated / Enhanced Readiness

Regional Response

- RRCC at Level I (Full Activation) w/all ESFs, DOD & NWS
- LNOs deployed to MA, RI, CT, NH, & ME EMAs
- Region IX DCE deployed to Region I
- Commodities staged at ISB Westover AFB, MA

Regional IMAT deployment

- Region I IMAT deployed to RI
- Region IV IMAT 2 deployed to NH
- Region VIII IMAT deployed to CT
- ▲ Region IX IMAT deployed to NY

State Impacts/ Response

Total Power Outages: 743,853 (-692,654)

- CT EOC: Full Activation (24/7)
 - Shelters: 74 (+33) / 3,580 (+1,756) occupants
 - Power Outages: 478,014 (-304,627)
- MA EOC: Full activation (24/7)
 - Shelter: 23 / 161 (+8) occupants
 - Power Outages: 106,742 (-185,151)
- RI EOC: Full Activation (24/7)
 - Shelters: 8 (-1) / 28 (+2) occupants
 - Power Outages: 64,218 (-52,259)
- VT EOC: Returned to normal operations
 - Shelters: 3 / 5 occupants
 - Power Outages: 1,880 (-16,552)
- NH EOC: Full Activation (24/7)
 - Shelters: 7 / 0 occupants
 - Power Outages: 76,882 (-63,307)
- ME EOC: Monitoring; Limited emergency declaration for power restoration;
 - Shelters: 1 / no occupants
 - Power Outages: 16,117 (-70,758)

Remnants of Sandy – Region II



Regional Response

- RRCC at Level I (Full Activation) with ESFs 1 - 15 & DCE; **RWC at Level I Full Activation**
- Mandatory evacuations are in effect for NJ & NY
- LNOs deployed to NJ, NYC & NY (Albany)
- ISB established at Joint Base McGuire/Dix/Lakehurst

Regional IMAT deployment

- Region II IMAT deployed to NY (Albany)
- ▲ FEMA HQ IMAT deploying to NY (NYC OEM)
- ▲ Region VII IMAT deployed to NJ (Trenton/NJROIC)
- ▲ Region IX IMAT deployed to NY (Nassau)
- ▲ Region X IMAT deployed to NY (Suffolk)

State Impacts/ Response

Total Power Outages **4,159,093 (+715,887)**

- NY State EOC: Level I (24/7) Full Activation
 - Shelters: **261 (+137) / 11,383 (+5,821)** occupants
 - Power Outages: **1,929,818 (-7,384)**
- NJ State EOC: Level IV (24/7) Full Activation
 - Shelters: **64 (+37) / 4,534 (+421)** occupants
 - Power Outages: **2,229,275 (+723,271)**
- NYC OEM: Level I (24/7) Full Activation

 States Activated / Enhanced Readiness

Remnants of Sandy – Region III

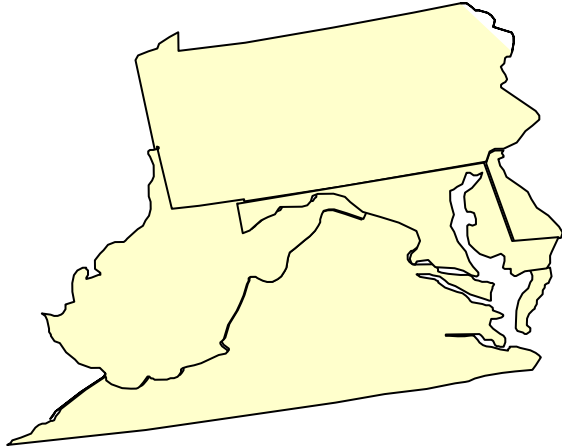

 States Activated / Enhanced Readiness

Regional Response

- RRCC at Level I (Full Activation); RWC at Enhanced Watch
- LNOs deployed to VA, MD, & PA
- ▲ Region III DCE deployed to DE
- Region VII DCE deployed to Baltimore, MD
- Region VI DCE deployed to Richmond, VA
- USGS deployed field crew to Delmarva Peninsula

Regional IMAT deployments

- Region III IMAT 1 deployed to PA
- Region III IMAT 2 deployed to DE
- Region V IMAT deployed to MD
- Region VI IMAT deployed to VA

State Impacts/ Response

Total Power Outages - 1,495,091 (-823,393)

- VA EOC: Level I (24/7) Full Activation
 - Shelters: 13 (-20) / 429 (-97) occupants
 - Power Outages: 41,622 (-143,453)
- MD EOC: Level I (24/7) Full Activation
 - Shelters 41 (+16) / 1,907 (+1,548) occupants
 - Power Outages: 127,441 (-188,690)
- PA EOC: Full Activation (24/7)
 - Shelters: 48 (+21) / 360 (+67) occupants
 - Power Outages: 854,001 (-375,574)
- DC EOC: Level IV (24/7) Full Activation
 - Shelters: 5 / 99 (+86) occupants
 - Power Outages: Fewer than 1,000 outages remain
 - WV EOC: Full Activation (24/7)
 - Shelters: 26 (+22) / 16 occupants
 - Power Outages: 252,580 (-19,185)
- WV EOC: Level 1 Full Activation
 - Power Outages 217,003 (-54,355)
- DE EOC: Full Activation (24/7)
 - Shelters: 7 / 895 (-14) occupants
 - Power Outages: 2,444 (-42,136)

Remnants of Sandy– Region IV

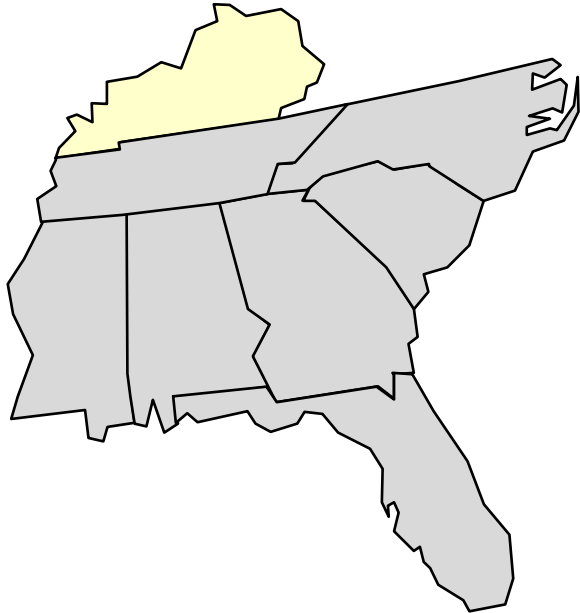

 States Activated / Enhanced Readiness

Regional Response

- RRCC at Watch/Steady State
- **Regional IMAT deployments**
- Region IV IMAT deployed to NC

State Impacts/ Response

Total Power Outages 3,685

- NC EOC: Level 5 (Normal Operations)
 - No open shelters
 - Power Outages: Fewer than 1,000 power outages remain
- TN EOC: Level IV (Localized Emergency)
- **▲ KY EOC: Level II (Standard daily operations w/ emergency manager on call/present in the EOC)**
 - Power Outages: 3,685 (-4,694)

Remnants of Sandy – Region V

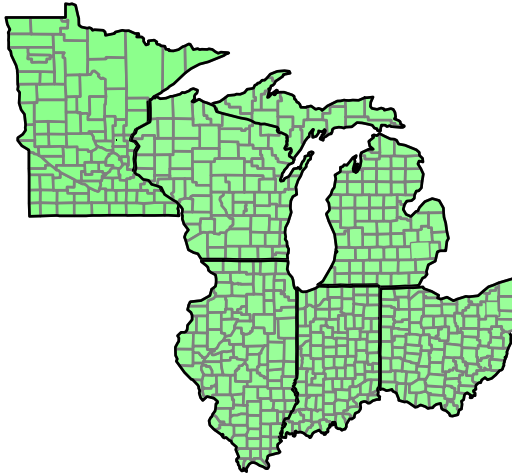

Regional Response

- RRCC at Level III, 24/7; RWC is at Enhanced Watch
- ▲ Region V IMAT deployed to Ohio (Columbus)

State Impacts/ Response

- **Total Power Outages – 280,770**
- OH EOC: Partial Activation
 - Shelters are closed
 - Power Outages: 157,753
- ▲ WI EOC: Returned to normal operations
 - Shelters are closed
 - No Power Outages reported
- IN EOC: Not Activated
 - Shelters are closed
 - Power Outages: 1,949
- MI EOC: Not Activated
 - Shelters are closed
 - Power Outages: 121,068

 States Activated / Enhanced Readiness

Remnants of Sandy – Response



FEMA Headquarters Response:

- NWC at Watch/Steady State
- NRCC activated to Level I (24/7) with all ESFs and all LNOs
- National IMATs
 - IMAT-Blue deployed to NYC (Region II)
 - IMAT-Red deployed to New Jersey (Region II)
 - IMAT-White deployed to Massachusetts (Region I)
- ▲ FEMA HQ IMAT deploying to NYC OEM
- ▲ Urban Search & Rescue Red & **White** Incident Support Teams & Federal Search & Rescue Coordination Group staged at US&R warehouse, Herndon, VA
- ▲ National Power Restoration Team activated at 8:00 a.m. EDT this morning

Declarations Approved - Hurricane Sandy



- Emergency Declarations for Hurricane Sandy for the period beginning October 26 to 28, 2012 and continuing
- Emergency protective measures (Category B), limited to direct Federal assistance, for all counties in each state, at 75% federal funding
 - FEMA-3349-EM-Maryland (City of Baltimore) FCO: Michael J. Lapinski
 - FEMA-3350-EM-Massachusetts FCO: Justo Hernandez
 - FEMA-3351-EM-New York FCO: Philip E. Parr
 - FEMA-3352-EM-District of Columbia FCO: Steven S. Ward
 - FEMA-3353-EM-Connecticut FCO: Albert Lewis
 - FEMA-3354-EM-New Jersey FCO: Elizabeth Turner
 - FEMA-3355-EM-Rhode Island FCO: James N. Russo
 - FEMA-3356-EM-Pennsylvania FCO: Thomas J. McCool
 - FEMA-3357-EM-Delaware FCO: Regis Leo Phelan
 - FEMA-3358-EM-West Virginia FCO: Dolph A. Diemont
 - FEMA-3359-EM-Virginia FCO: Donald L. Keldsen
 - ▲ FEMA-3360-EM-New Hampshire FCO: Kevin L. Hannes
- Major Disaster Declarations for Hurricane Sandy for the period beginning October 26-29, 2012 and continuing
- Individual and Public Assistance (assistance for emergency work) and Hazard Mitigation statewide
 - FEMA-4085-DR-New York FCO: Michael F. Byrne
 - FEMA-4086-DR-New Jersey FCO: Michael J. Hall
 - ▲ FEMA-4087-DR- Connecticut FCO: Albert Lewis

NRCC Resource Support Section

Concept of Support - Next 24-72 Hrs



US&R Team Beddown Support – *Augment R-II providing support services (beds, meals, fuel, other) for 600-700 first responders*

Power Restoration – *Multi-Region posture supporting ESF-3 power restoration mission*

- Establish “Power” Incident Support Base at Lakehurst, NJ (Fully stocked with 160 generators in NLT 3 Nov)
- Monitor national generator footprint (Regions I thru III) - 562 generators ranging from 60 Kw to 2 Mw

Life Saving-Life Sustaining Resources – *Stabilize commodity footprint & monitor emerging R-I, II & III requirements*

- Establish Incident Support Bases (ISBs) at Yeager Airfield & Martinsburg, WV (fully stocked with 1.4M liters water and 1.2M meals NLT 1 Nov)
- Maintain 2 days of resource supply at ISB Lakehurst

Significant Earthquake Activity

Wed Oct 31 7:12:18 UTC 2012
1060 earthquakes on these maps

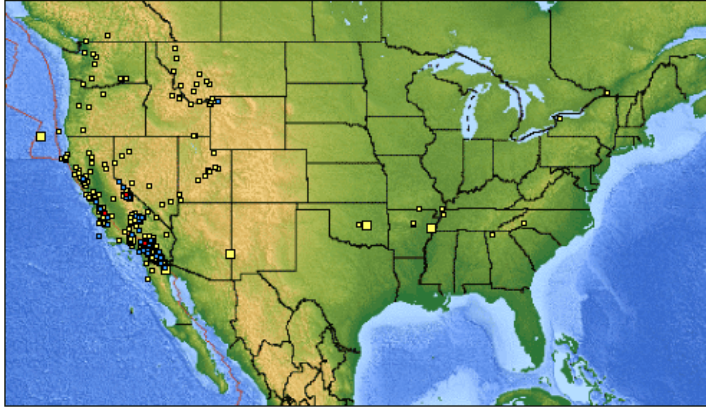

CONTIGUOUS 48 STATES

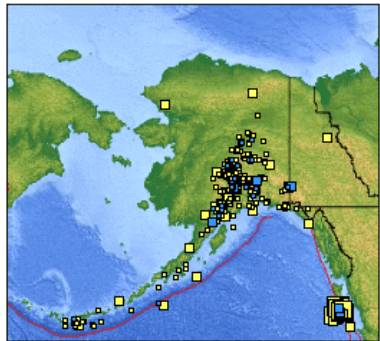

ALASKA

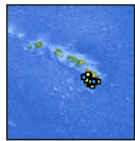

HAWAII

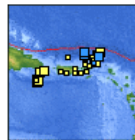

PUERTO RICO

magnitudes

- >5
- >3
- >1
- ⊗ not yet known

- last hour
- last day
- last week

- No significant activity

OFDC Cadre Member Status



Federal Coordinating Officer

Deployed	Detailed	Available	Not Available	Total
29	1	3	2	35
Total Available	Type 1	Type 2	Type 3	Type 4
3*	3*	6	0	1

* All Type 1 FCOs are available unless deployed to a Level 1 event

Federal Disaster Recovery Coordinator

Positions	On Board	Available	Deployed	Pending Hire
10	5	3	2	0

Open Field Offices as of October 31, 2012

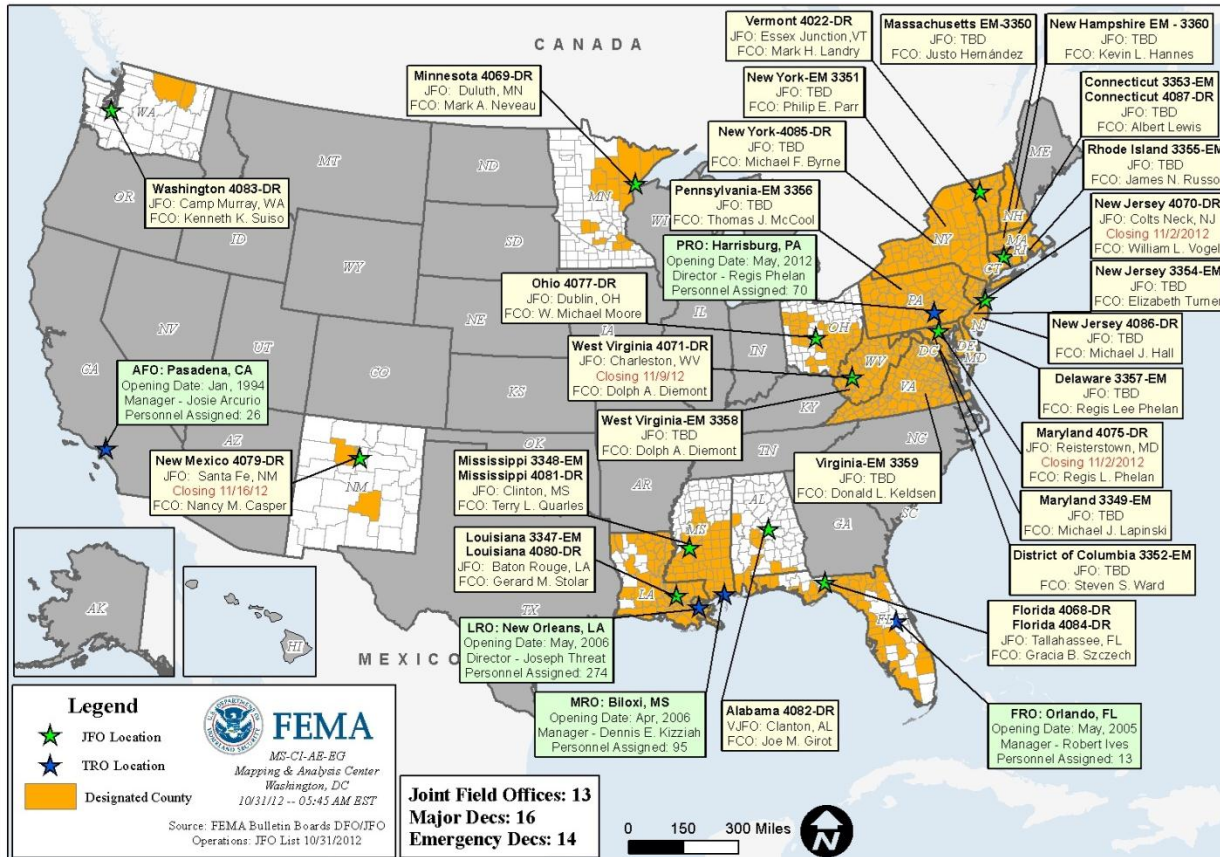

Disaster Requests & Declarations



Declaration Requests in Process		Requests APPROVED (since last report)	Requests DENIED (since last report)
2	Date Requested	4	0
UT – DR Severe Storms and Flooding	October 5, 2012		
NE – DR (Appeal) Region 24 Fire Complex	October 18, 2012		
VA – EM Hurricane Sandy	October 29, 2012	October 30, 2012	
NY – DR Hurricane Sandy	October 29, 2012	October 30, 2012	
NJ – DR Hurricane Sandy	October 29, 2012	October 30, 2012	
CT– DR Hurricane Sandy	October 30, 2012	October 30, 2012	

MCOV Fleet / Deployment Status



MCOV FLEET STATUS					
Location	Units Assigned	Available FMC	Deployed Committed	PMC	NMC
DC Atlanta	21	0	18		3
DC Cumberland	10	0	9		1
DC Ft Worth	14	2	10		2
DC Moffett	6	6			
Holliston, MA	1	0	1		
Denver, CO	2	2			
Bothell, WA	2	2			
TOTAL	56	12	38	0	6
Included in above totals, units in route for turn-in.					

MCOV DISASTER SUPPORT DEPLOYMENTS					
DR-State	OPCON	En Route	Unit Prep	Open Request	Notes:
DR-4080-LA	2				Total Requests: 2
Massachusetts	3				
New Jersey	2				Total Requests: 17
New York	1				Total Requested: 16
Pennsylvania		1			Total Requests: 12
Connecticut	1				Total Requests: 1
Standby Frederick	18	6	4		
TOTAL	27	7	4	0	48 Total Requests

Fully Mission Capable	50
Partially Mission Capable	0
Non-Mission Capable	6
Total Not Deployed	18

Data as of: 10/30/12 @ 2000

MCOV Operational Status



State	Mission Status					
	Total Deployed	Operational Mobile DRCs	Pending DRCs	Awaiting Assignment	Command and Control	Maintenance
CT-Sandy	1				1	
LA-4080-DR	2	1		1		
MA-Sandy	3			3		
NJ-4086-DR	2			2		
NY-4085-DR	1			1		
MD-Sandy-Standby	18			18		
TOTAL	27	1	0	25	1	0

Operational Disaster Recovery Center – Vehicles currently supporting DRC operations

Pending DRC – Vehicles scheduled to support DRC operations

Awaiting Assignment – Vehicles deployed - awaiting or in-between missions

Command and Control – Vehicles supporting a non-Individual Assistance mission

Maintenance – Vehicles deployed, but requiring maintenance

Data as of: 10/30/12 @ 2000

Active IA Disasters - Referral Status & Awards



Active IA Disasters

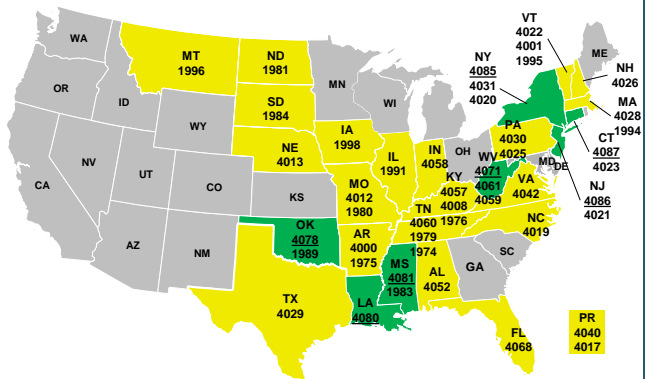

Legend

of DRs

- 7** Open Registration Period (60 days from Declaration, unless extended)
- 40** IHP Active – IHP Assistance period remains open (18 Months from Declaration)

Total IHP Awards

Total Awards:
275,792

Total Max Grants:
7,037

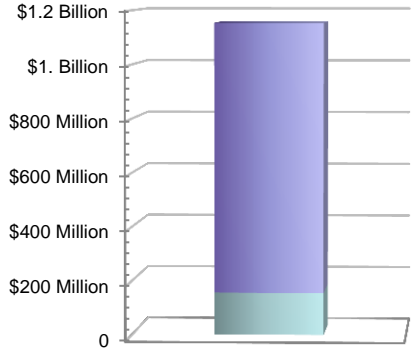

Housing Assistance: \$926,662,968

Other Needs Assistance: \$131,660,393

Total Awards Amount: \$1,058,323,361

IHP Referral Status

- Approved:** 275,792
- Ineligible:** 271,635
- Withdrawn:** 20,626
- Pending (FEMA):** 1,856
- Pending (Applicant):** 46,704

Total Referrals: 616,613

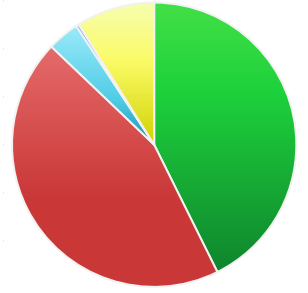

Average IHP Awards

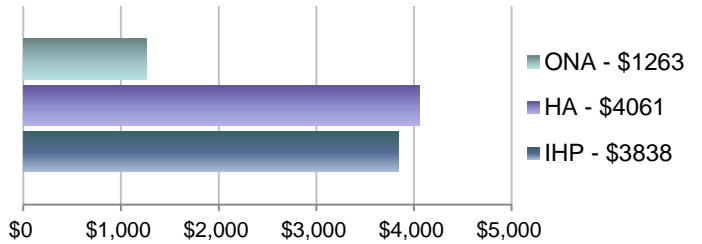

47 Total IHP Active Disasters (All information on this slide reflects data for these disasters)

CT 4087-DR was Declared on 10/31

IA Registration Statistics



Cumulative as of October 31, 2012 @ 0130

DR # - State	Registrations	Approved Applicants	Total HA Approved	Total ONA Approved	Total IHP Approved
4071 - WV	3,690	646	\$1,469,627	\$73,927	\$1,543,554
4078 - OK	784	377	\$6,154,604	\$638,804	\$6,793,408
4080 - LA	198,152	43,292	\$93,064,221	\$20,559,758	\$113,623,979
4081 - MS	25,296	6,387	\$13,049,215	\$2,450,995	\$15,500,210
4085 - NY	7,455	0	\$0.00	\$0.00	\$0.00
4086 - NJ	2,308	0	\$0.00	\$0.00	\$0.00
4087 - CT	Data for CT 4087-DR not yet available				
Totals	237,685	50,702	\$113,737,667	\$23,723,484	\$137,461,151
24 hour change	+10,141	+95	+\$284,926	+\$71,798	+\$356,723

NPSC Call Data for October 29, 2012

Total NPSC Calls Answered (Helpline + Registration Intake)	4,836
Average time to answer call	1 minute 48 seconds

Housing Inspection Statistics



Data as of October 31, 2012 @ 0130

DR # - State	Inspectors	Inspections Assigned	Inspections Completed	Inspection % Complete	Turnaround Time (Days)
4071 - WV	11	2,004	1,801	89.9%	2.1
4078 - OK	0	564	525	93.1%	2.1
4080 - LA	31	142,139	136,362	95.9%	3.6
4081 - MS	9	21,582	20,233	93.7%	2.9
4085 - NY	264	6,233	0	0.0%	0.0
4086 - NJ	169	1,662	2	0.1%	0.2
4087 - CT	Data for CT 4087-DR not yet available				
TOTAL	484	174,184	158,923	91.2%	3.5
24 Hour Change	+430	+8,236	+259	-4.4%	-0.0

IMAT Status



National Teams					
Team	Status	Team	Status	Team	Status
BLUE (East)	NYC	WHITE (Central)	MA	RED (West)	NJ
Regional Teams					
Team	Status	Team	Status	Team	Status
Region I	RI	Region V	MD/OH	Region IX-1	NY
Region II	NY	Region VI-1	LA	Region IX-2	
Region III	DE/PA	Region VI-2	VA	Region X	NY
Region IV-1	NC	Region VII	NJ	FEMA HQ	NYC
Region IV-2	NH	Region VIII	CT		

= Available/Mission Capable
 = Assigned/Deployed
 = Available/Partially Mission Capable
 = Out-of-Service

Urban Search & Rescue



FEMA

INCIDENT SUPPORT TEAMS (Red-White-Blue) – Monthly On Call Rotation											
JAN	FEB	MAR	APR	MAY	JUN	JUL	AUG	SEP	OCT	NOV	DEC
WEST				CENTRAL				EAST			
Team	Status	Team	Status	Team	Status	Team	Status				
CA-TF1	Available	AZ-TF1	Alerted	FL-TF1	Available						
CA-TF2	Alerted	CO-TF1	Alerted	FL-TF2	Alerted						
CA-TF3	Available	IN-TF1	Deployed	MA-TF1	Deployed						
CA-TF4	Available	MO-TF1	Deployed	MD-TF1	Deployed						
CA-TF5	Available	NE-TF1	Available	NY-TF1	Unavailable						
CA-TF6	Alerted	NM-TF1	Non-operational	PA-TF1	Deployed						
CA-TF7	Available	NV-TF1	Conditionally Available	VA-TF1	Deployed						
CA-TF8	Available	TN-TF1	Deployed	VA-TF2	Deployed						
WA-TF1	Alerted	TX-TF1	Available	OH-TF1	Deployed						
		UT-TF1	Available								

= Available/Mission Capable
 = Assigned/Deployed
 = Available/Partially Mission Capable
 = Out-of-Service

RRCC / Regional Watch Center Status



Region	RRCC	Regional Watch Center
I	Level I	Maynard MOC (24/7)
II	Level I	24/7
III	Level I	Enhanced Watch 24/7
IV	Watch/Steady State	24/7
V	Level III (24/7)	24/7
VI	Watch/Steady State	Denton MOC (24/7)
VII	Level III (Monitoring 24/7)	24/7
VIII	Watch/Steady State	Denver MOC (24/7)
IX	Watch/Steady State	24/7
X	Watch/Steady State	Bothell MOC (24/7)

National Team Status



Team/Status	Current Location	Remarks
National Watch Center	Washington, DC	Watch/Steady State
NRCC	Washington, DC	Level I (24/7)
HLT	Miami, FL	Activated
DEST	Washington, DC	Not Activated
Mission Capable	Partially Mission Capable	Not Mission Capable



FEMA

FEMA's mission is to support our citizens and first responders to ensure that as a nation we work together to build, sustain, and improve our capability to prepare for, protect against, respond to, recover from, and mitigate all hazards.