



**FEMA**



**FEMA**

**Daily Operations Briefing**

**May 13, 2012**

**As of 8:30 a.m. EDT**

# Significant Activity: May 12 - 13



**Significant Events:** None

**Significant Weather:**

- Heavy rain – Central Gulf Coast to Tennessee Valley & portions of the central Appalachians
- Slight risk of severe thunderstorms – New Mexico into western Texas
- Major heat wave – Desert Southwest
- Below average temperatures – Southern/Central High Plains
- Critical Fire Weather Areas: None
- Red Flag Warnings: Portions of Alaska, California, Nevada, Wisconsin and Michigan
- Space Weather: No space storms occurred; Minor activity predicted for the next 24 hours

**Tropical Activity:**

- Atlantic: Area 1 (40%)
- Eastern Pacific: Area 1 (40%)

**Earthquake Activity:** No significant activity

**Disaster Declaration Activity:** None

# Atlantic - Tropical Outlook

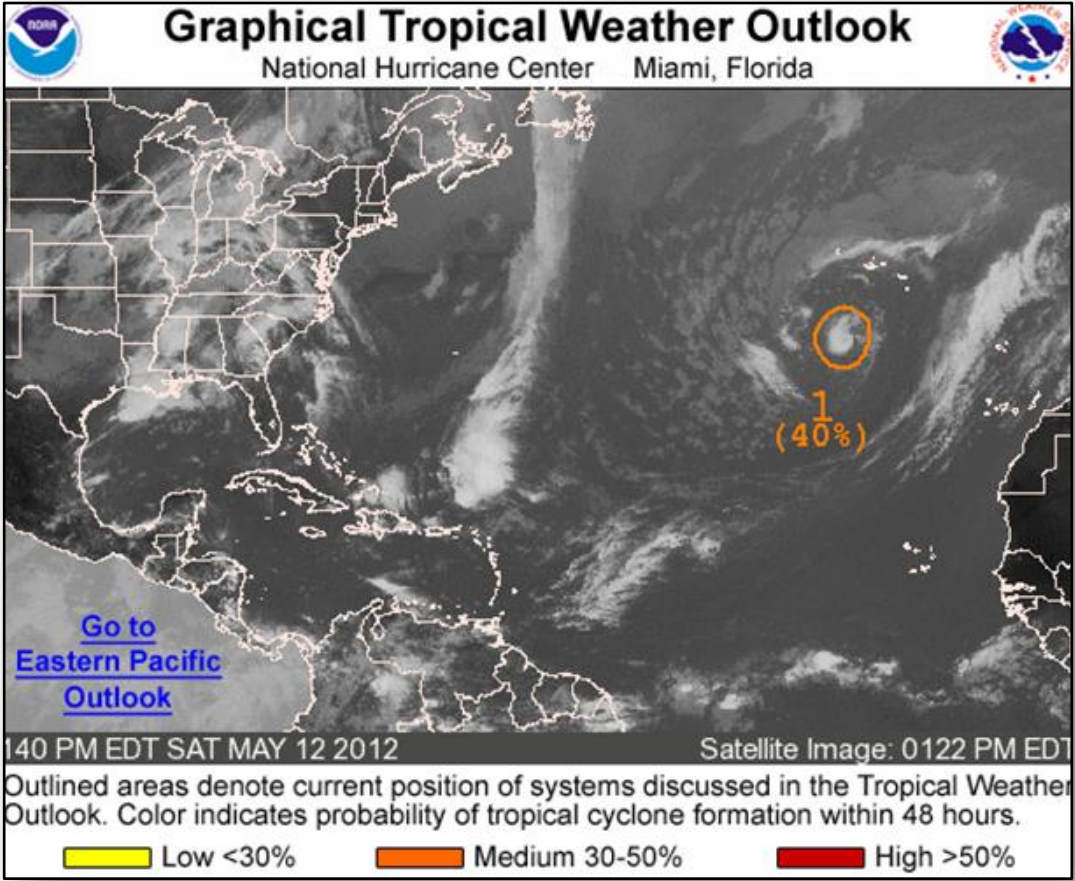

# Atlantic Tropical Outlook

## Area 1

- Non-tropical low
- Located about 400 miles SW of the southern Azores Islands
- Has developed some thunderstorm activity during the past 24 hours
- Little movement expected in the next couple of days
- Medium chance (40%) of becoming a subtropical or tropical cyclone during the next 48 hours
- No threat to U.S. or territories

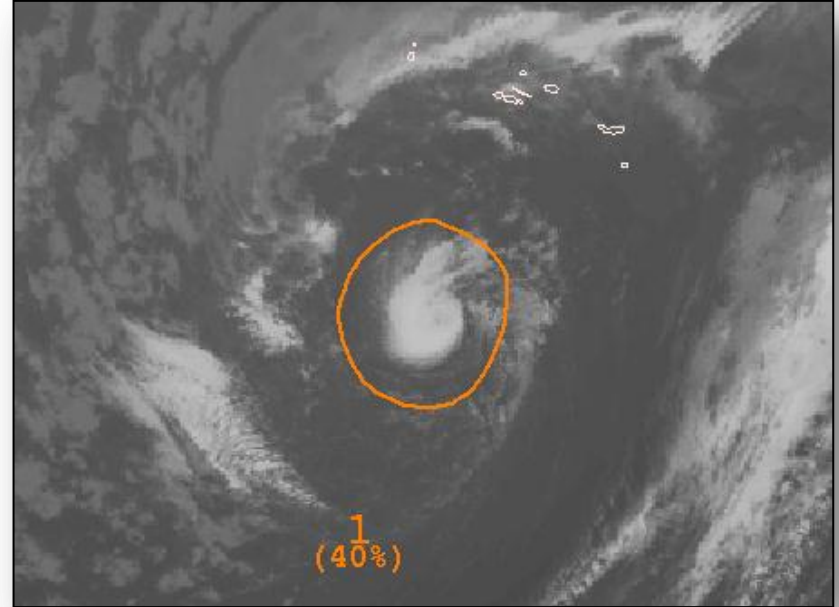

# Eastern Pacific - Tropical Outlook



FEMA

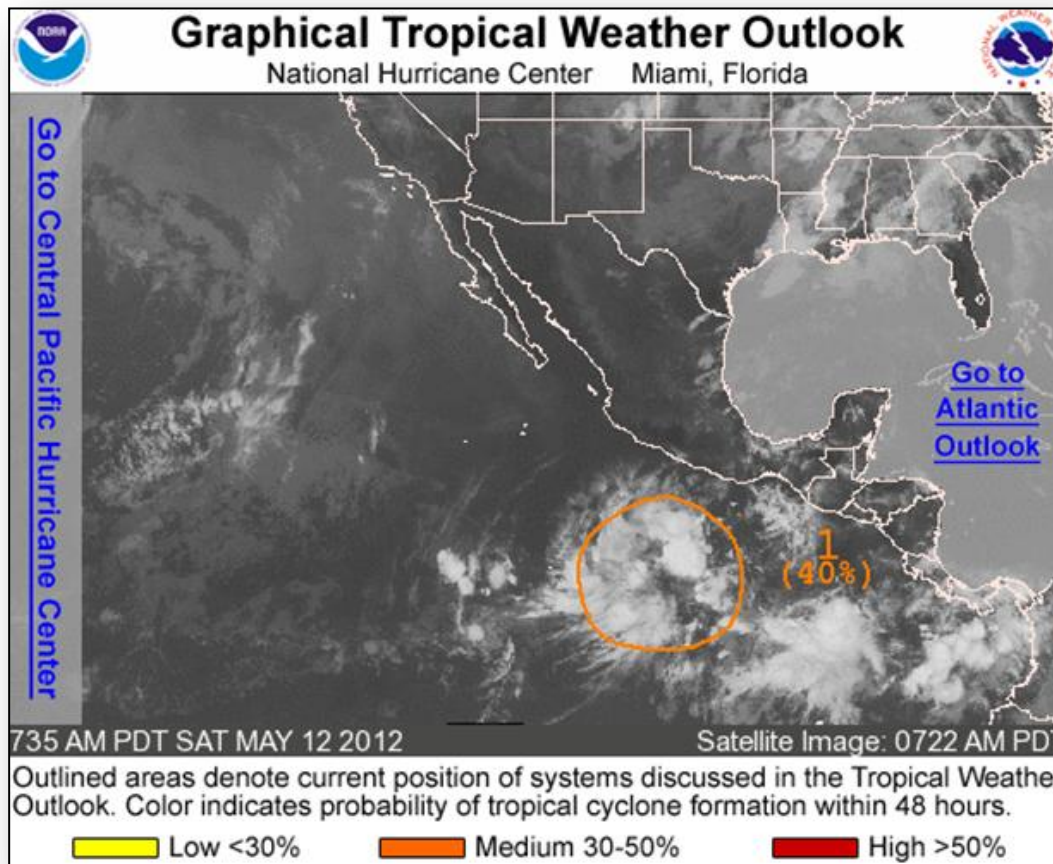

# Eastern Pacific

## Area 1

- Area of disturbed weather
- Located 550 miles SSW of Acapulco, MX
- Upper-level winds appear conducive for additional development
- System could become a tropical depression during the next 24-48 hours as it moves slowly northwestward
- Medium chance (40%) of becoming a tropical cyclone during the next 48 hours
- No threat to U.S. or territories

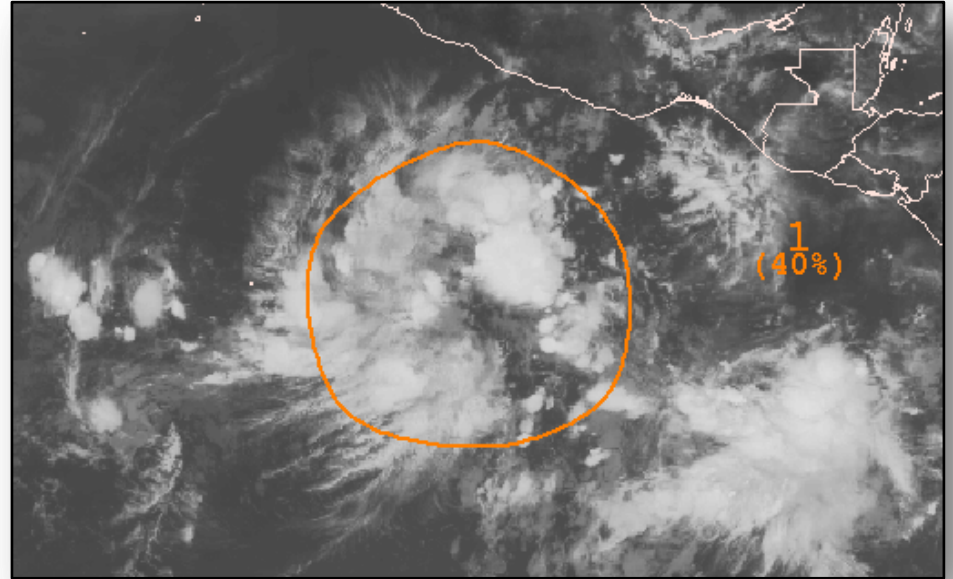

# National Weather Forecast



FEMA

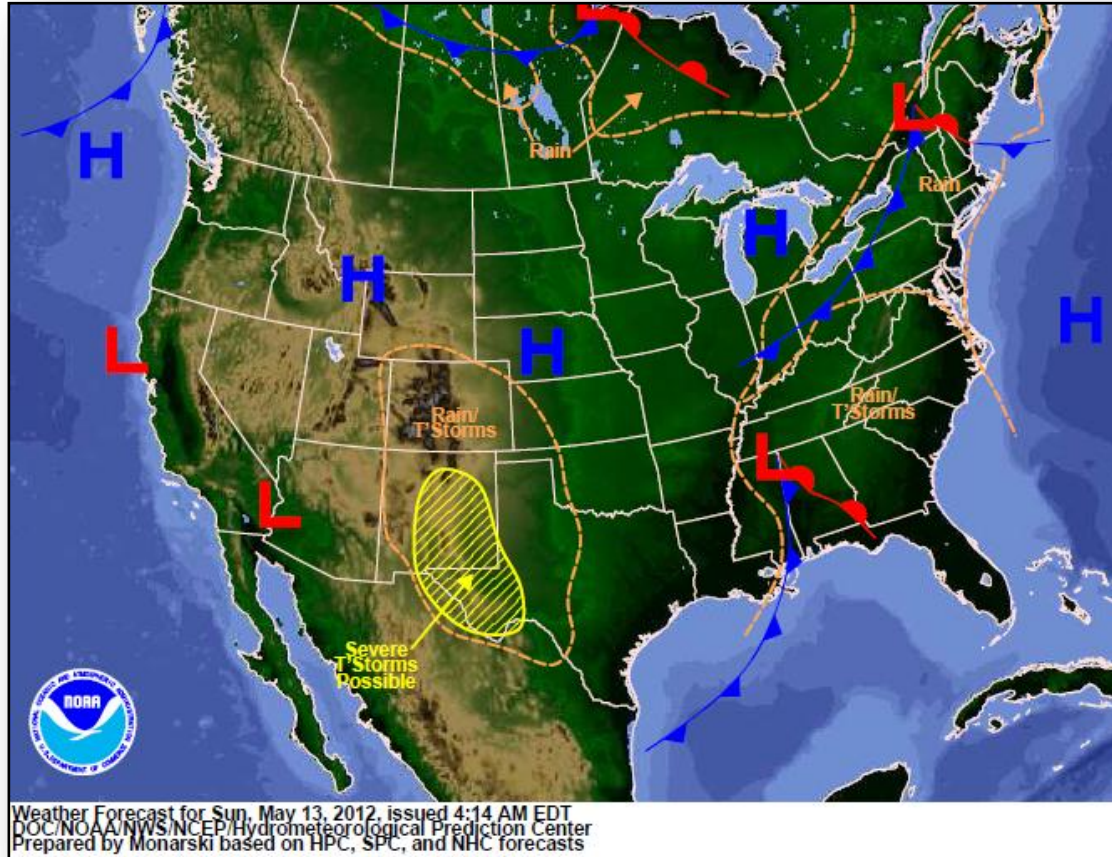

# Active Watches/Warnings

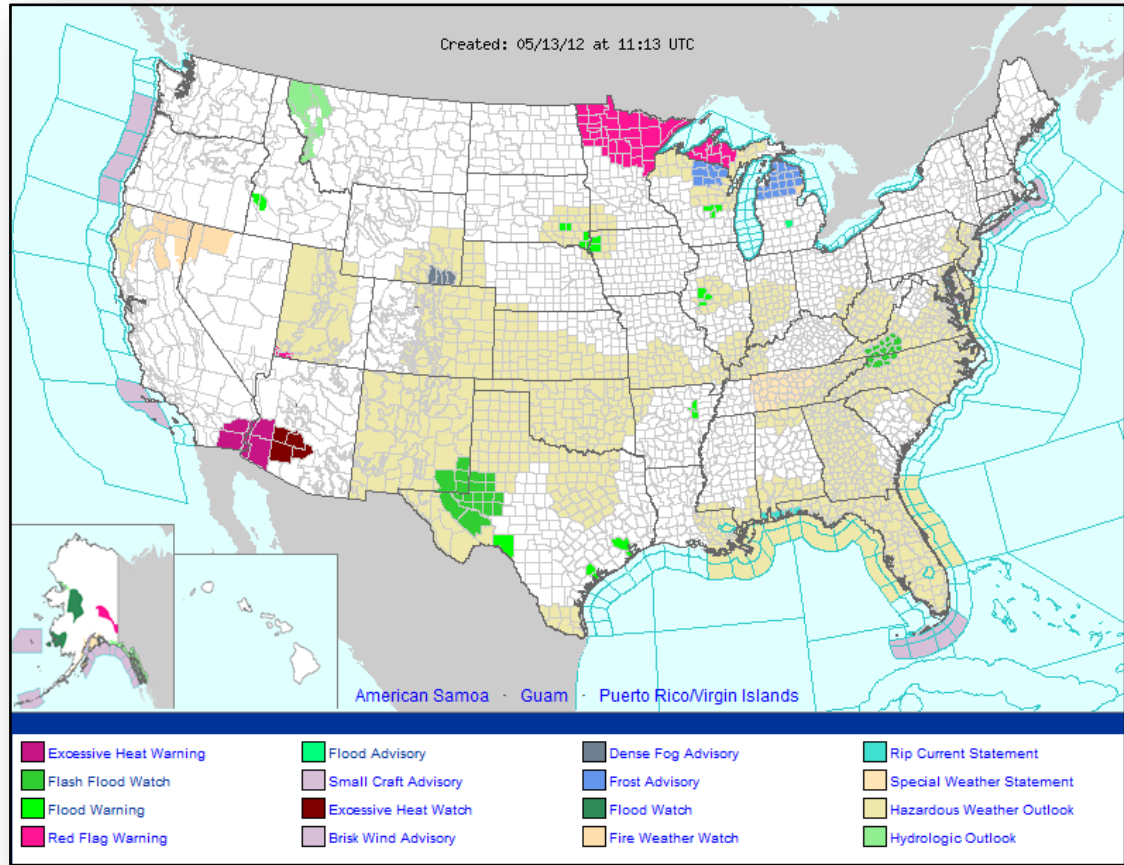

# Precipitation Forecast 1 - 3 Day



FEMA

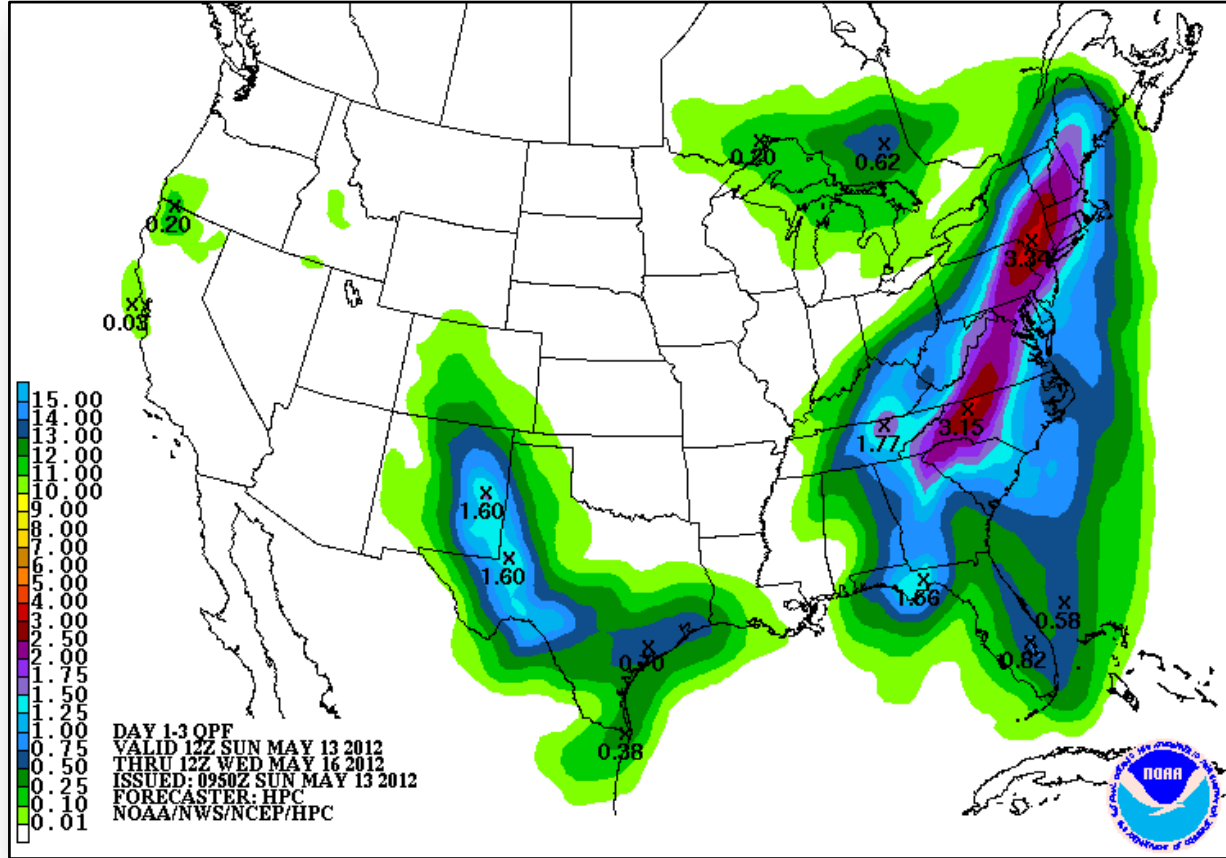

# Significant River Flood Outlook



FEMA

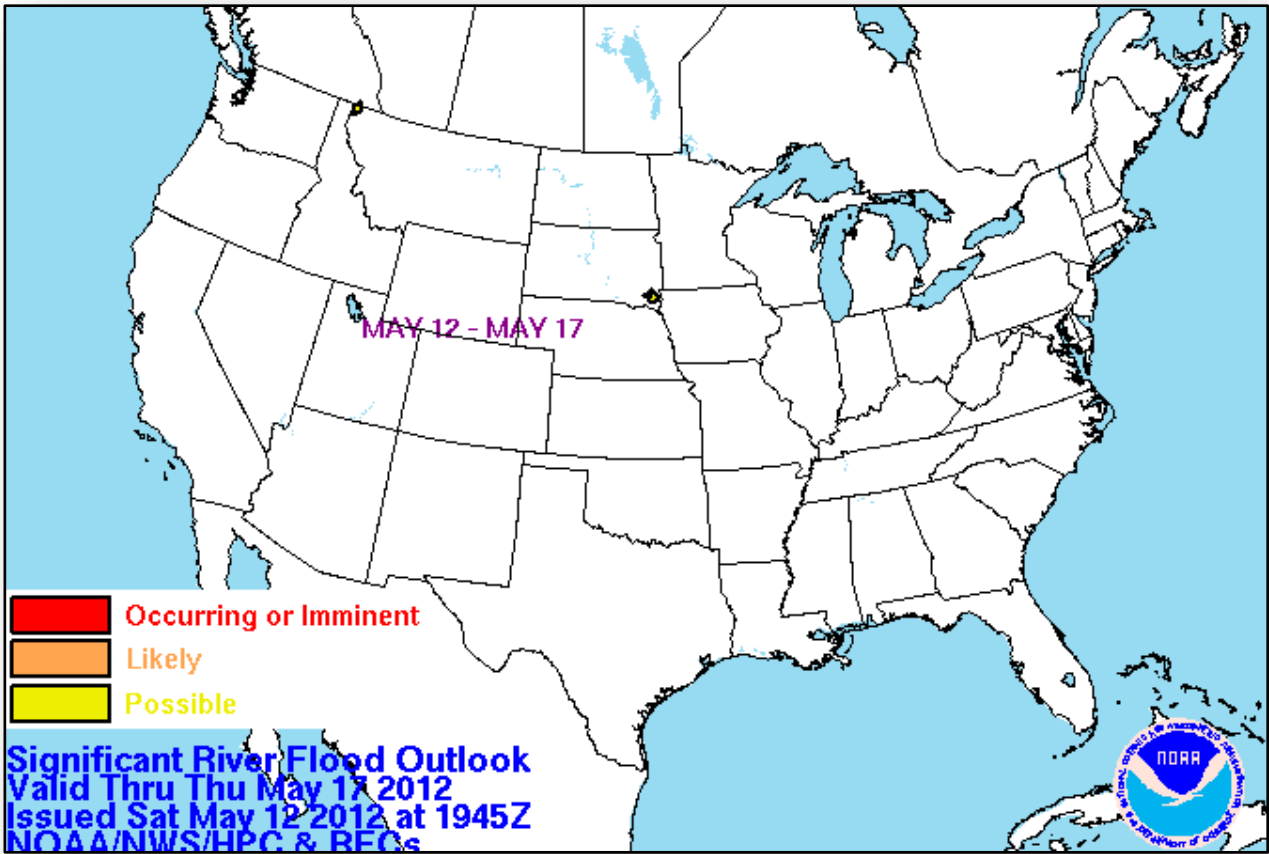

# Convective Outlook Days 1 - 3

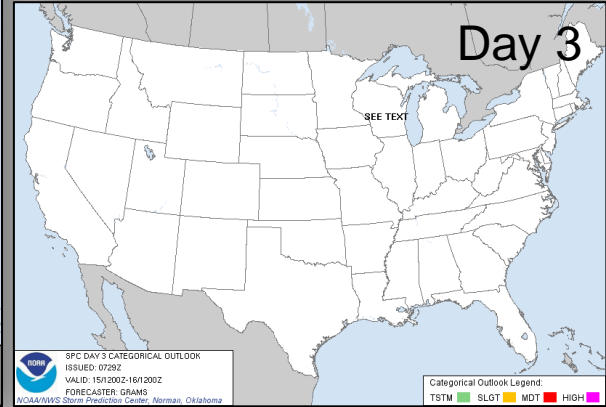
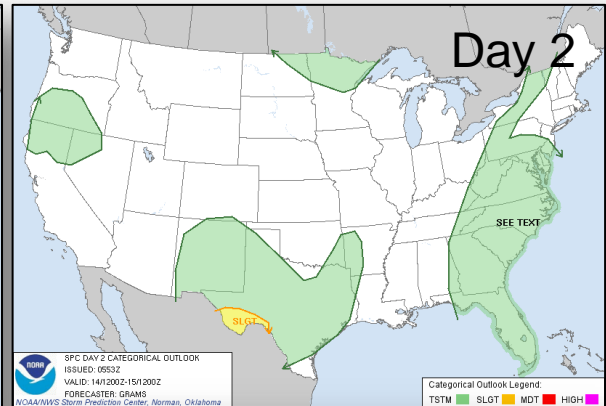
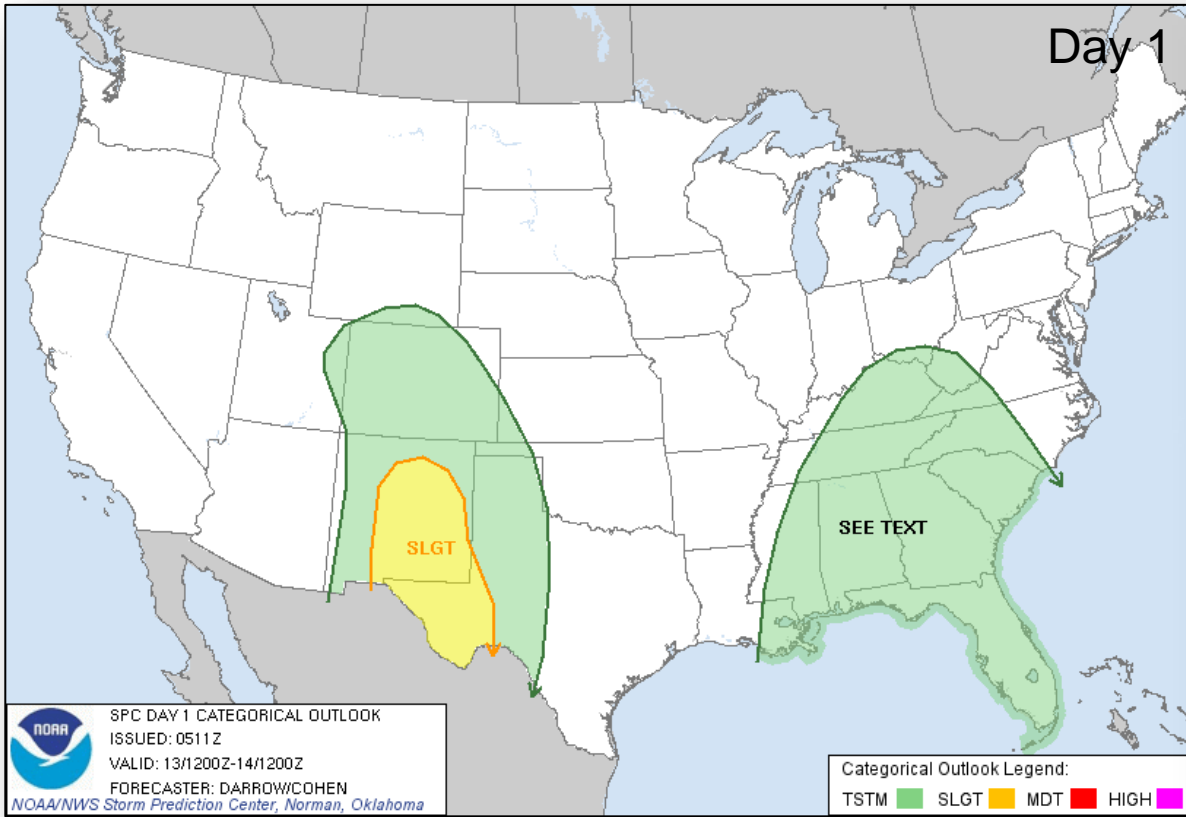

# Critical Fire Weather Areas Days 1 - 8

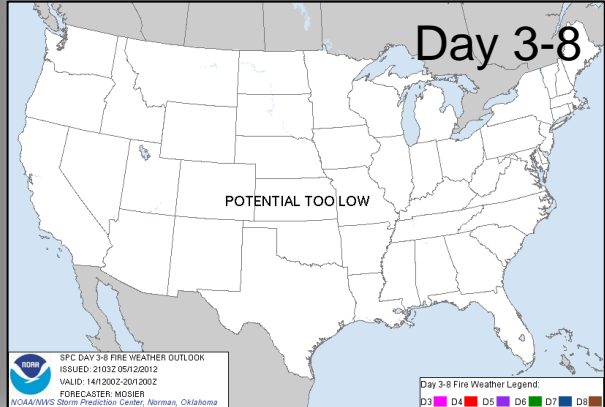
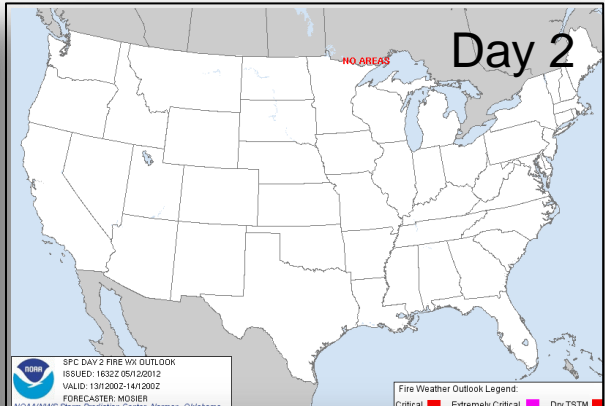
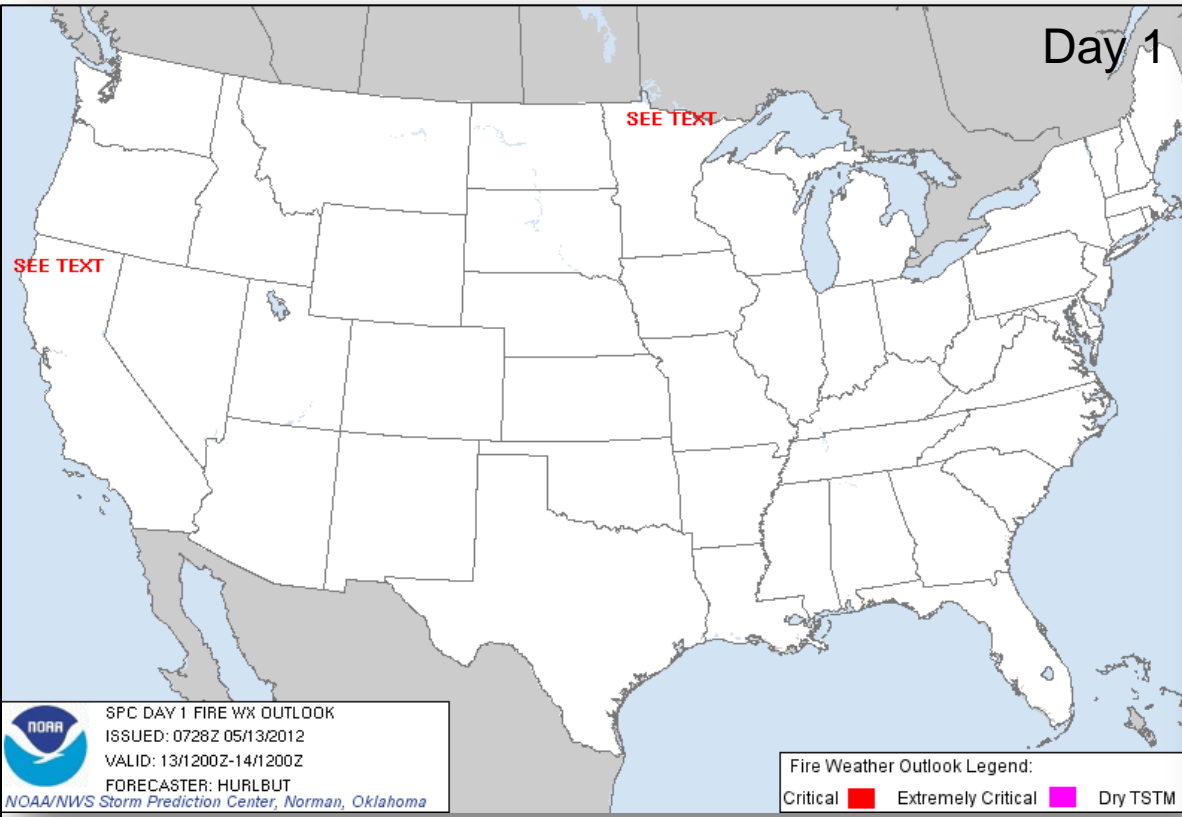

# Hazard Outlook: May 14 - 18

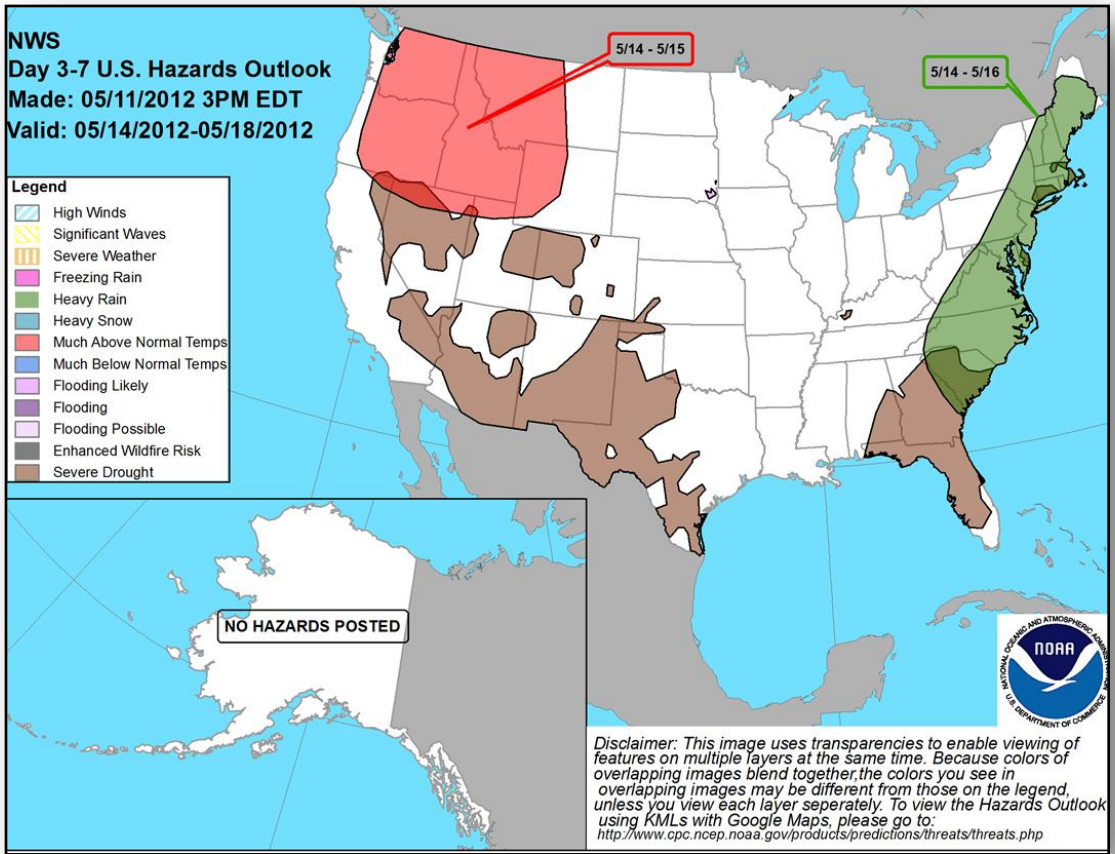

# Space Weather

NOAA Scales Activity Range 1 (minor) to 5 (extreme)	Past 24 Hours	Current	Next 24 Hours
Geomagnetic Storms	None	None	None
Solar Radiation Storms	None	None	None
Radio Blackouts	None	None	R1
Space Weather	None	None	Minor

HF Communications Impact

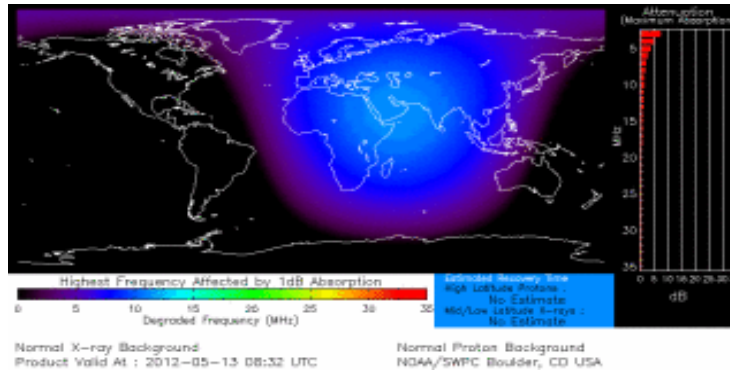

Sunspot Activity

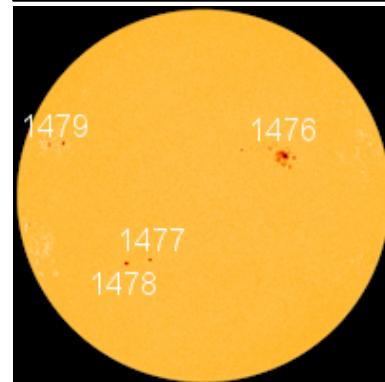

# Significant Earthquake Activity

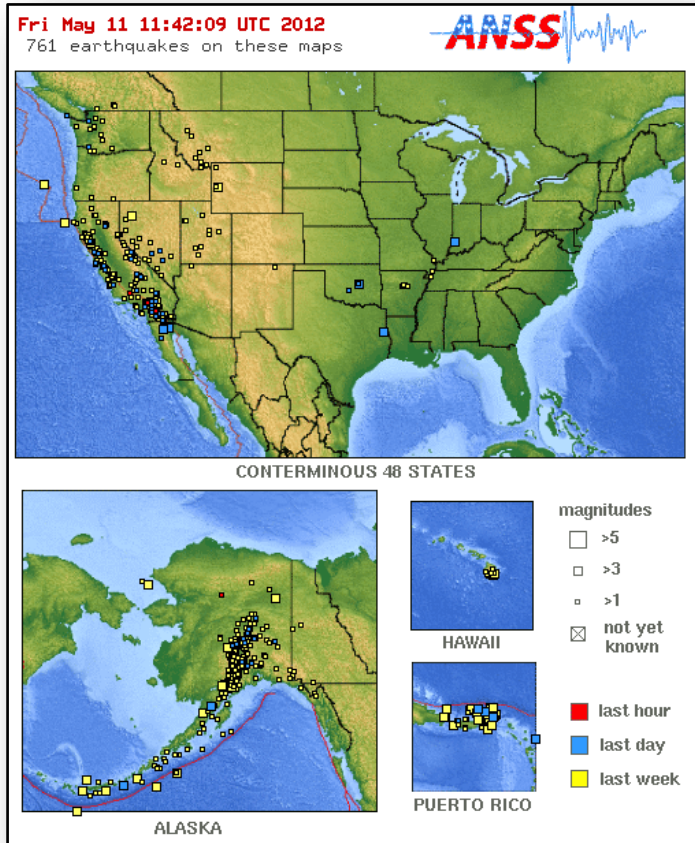

- No significant activity

# U.S. Wildland Fire Preparedness Levels

**National Preparedness Level: 1** Minimal large fire activity is occurring nationally. Most Geographic Areas have low to moderate fire danger. There is little or no commitment of national resources.

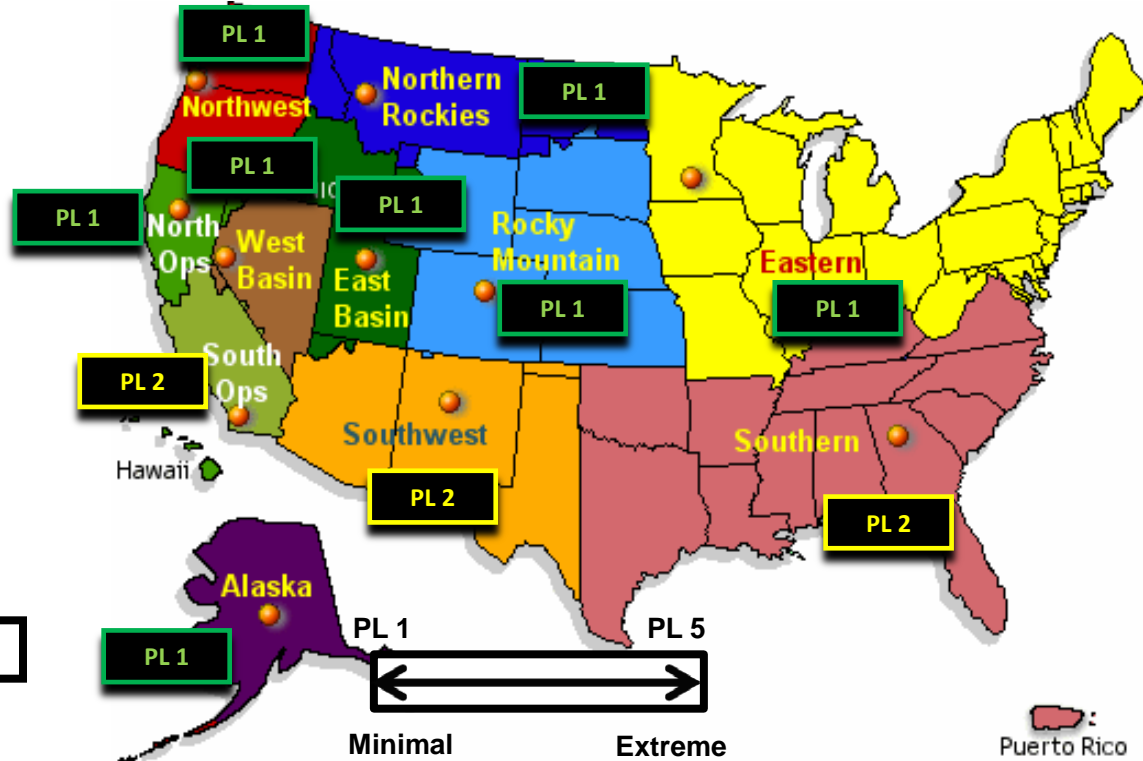

As of May 13, 2012

# National Fire Activity

## May 12, 2012:

- National Preparedness Level: 1
- Initial Attack Activity: Light  
( 85 new fires)
- New Large Fires: 2
- Large Fires Contained: 0
- Uncontained Large Fires: 4
- Type 1 IMT(s) Committed: 0
- Type 2 IMT(s) Committed: 0
- States Affected: FL, NV & AZ

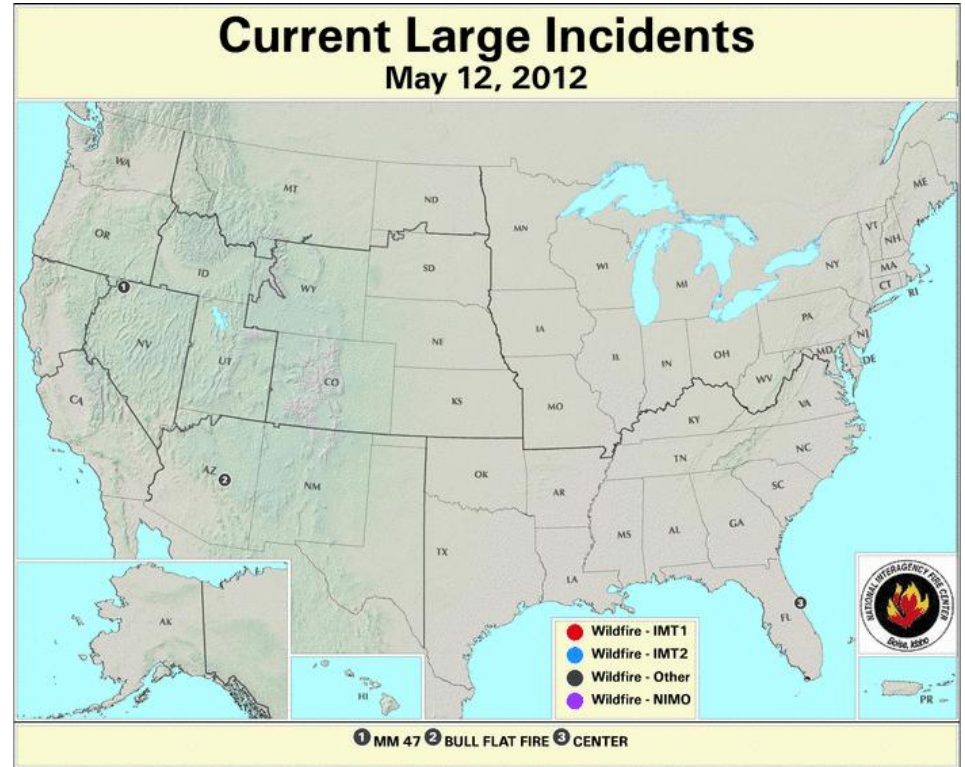

# Disaster Requests & Declarations



Declaration Requests in Process		Requests APPROVED (since last report)	Requests DENIED (since last report)
1	Date Requested	0	0
KS – DR for severe storms & tornadoes April 14-15, 2012	May 10, 2012		

# FMAG Requests and Declarations



Action (since last report)	Total	FMAG No. and State
Requests DENIED	0	
Requests APPROVED	0	
Requests Expected Next 24 Hours	0	None as of 1200 5/11/12

As of May 11, 2012	2012	2011*
FMAGs Approved	3	44
FMAGs Denied	1	13
* Cumulative FMAG figures as of this date in 2011		

# Open Field Offices as of May 13, 2012



FEMA

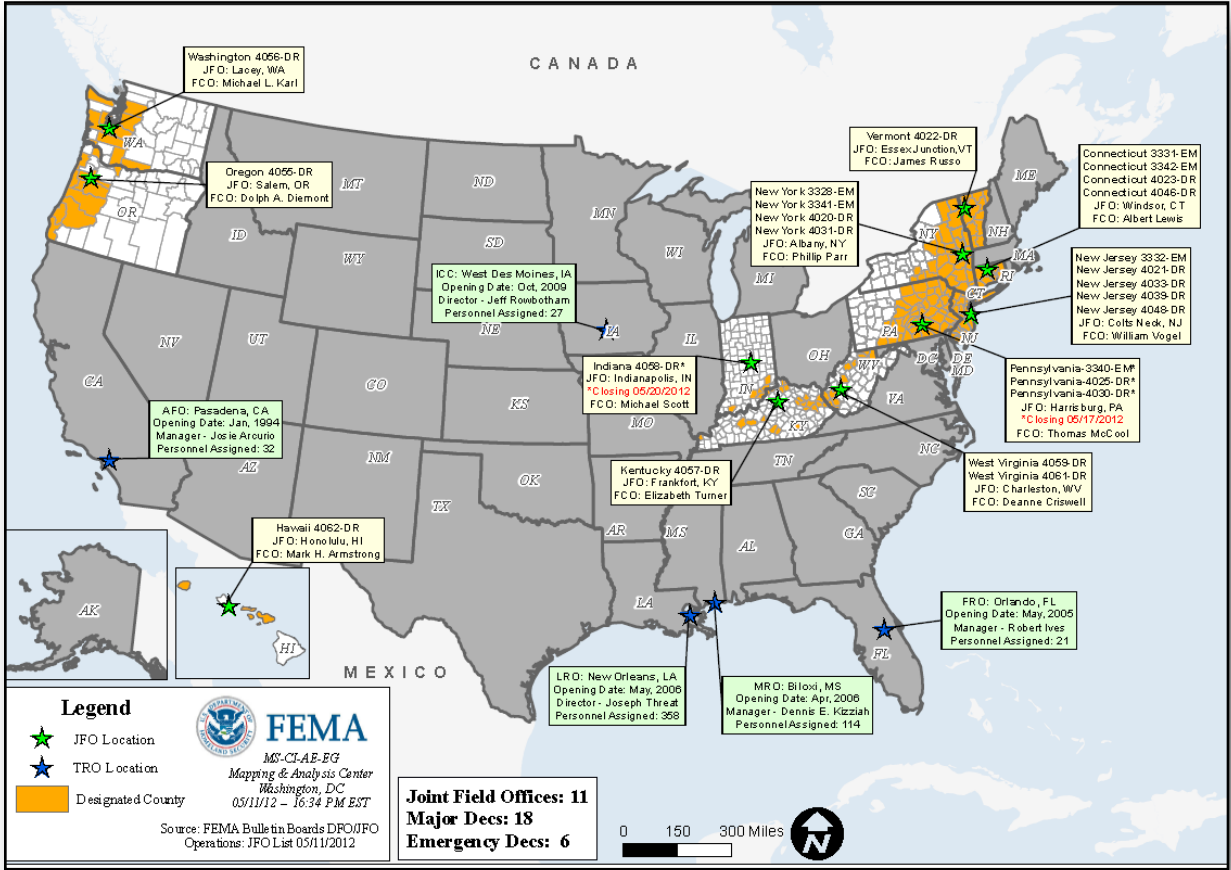

# Joint Preliminary Damage Assessments



				Number of Counties/Tribes			
Region	State	Event	IA/ PA	Requested	Ongoing	Complete	Begin / End
V	MI	Flooding May 4, 2012	IA	1	0	0	Begin: May 14 End: TBD

# FCO Cadre Member Status



Deployed	Detailed	Available	Not Available	Total
12	4	17	6	39

Total Available	Type 1	Type 2	Type 3	Type 4
20*	3*	8	7	2

**\* All Type 1 FCOs are available unless deployed to a Level 1 event**

As of: 05/11/12

# MCOV Fleet / Deployment Status



MCOV FLEET STATUS					
Location	Units Assigned	Available FMC	Deployed Committed	PMC	NMC
DC Atlanta	21	21			
DC Cumberland	13	10			3
DC Ft Worth	15	15			
DC Moffett	6	6			
Holliston, MA	1	1			
Denver, CO	2	2			
Bothell, WA	2	2			
<b>TOTAL</b>	<b>60</b>	<b>57</b>	<b>0</b>	<b>0</b>	<b>3</b>
Included in above totals, units en route for turn-in.					

MCOV DISASTER SUPPORT DEPLOYMENTS					
DR-State	OPCON	En Route	Reserved	Open Request	Notes:
<b>TOTAL</b>	<b>0</b>	<b>0</b>	<b>0</b>	<b>0</b>	

Fully Mission Capable	57
Partially Mission Capable	0
Non-Mission Capable	3
<b>Total Not Deployed</b>	<b>60</b>

Data as of: 05/10/12 @ 1500

# Active IA Disasters



FEMA

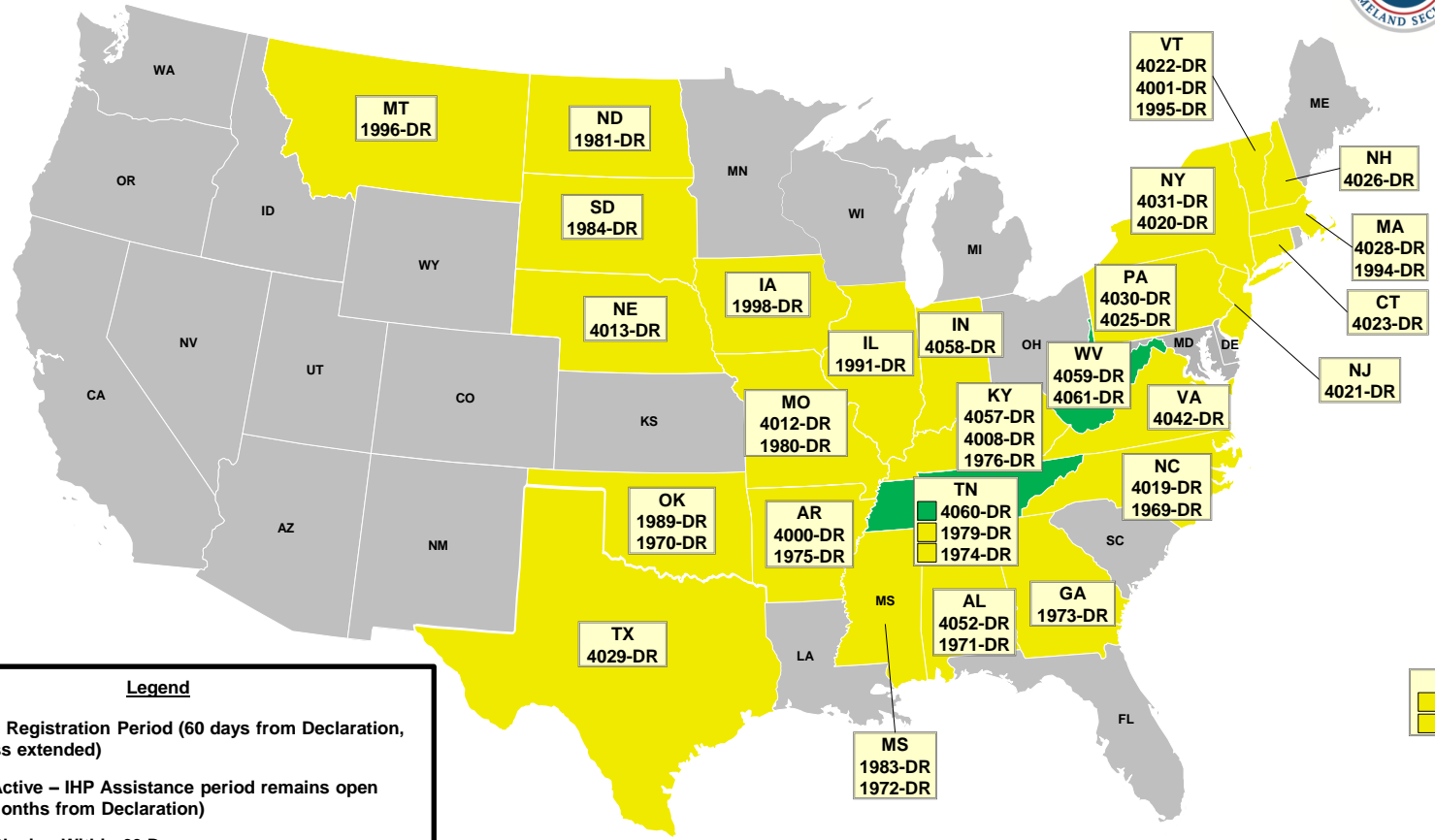

# of DRs	Legend
3	Open Registration Period (60 days from Declaration, unless extended)
41	IHP Active – IHP Assistance period remains open (18 Months from Declaration)
0	IHP Closing Within 60 Days

Data as of: 05/10/12 @ 1500

# IA Registration Statistics



## Cumulative as of May 10, 2012 @ 1500

DR # - State	Registrations	Approved Applicants	Total HA Approved	Total ONA Approved	Total IHP Approved
4059 – WV	1,204	632	\$2,055,993	\$171,399	\$2,227,393
4060 – TN	1,075	172	\$701,618	\$213,580	\$915,198
4061 – WV	806	464	\$2,076,311	\$243,029	\$2,319,340
<b>Totals</b>	<b>3,085</b>	<b>1,268</b>	<b>\$4,833,922</b>	<b>\$628,008</b>	<b>\$5,461,931</b>
24 hour change	+5	+7	+\$15,580	+\$1,588	+\$17,167

## NPSC Call Data for May 9, 2012

Total NPSC Calls Answered (Helpline + Registration Intake)	882
Average time to answer call	12 seconds

# IHP Referral Status & Awards

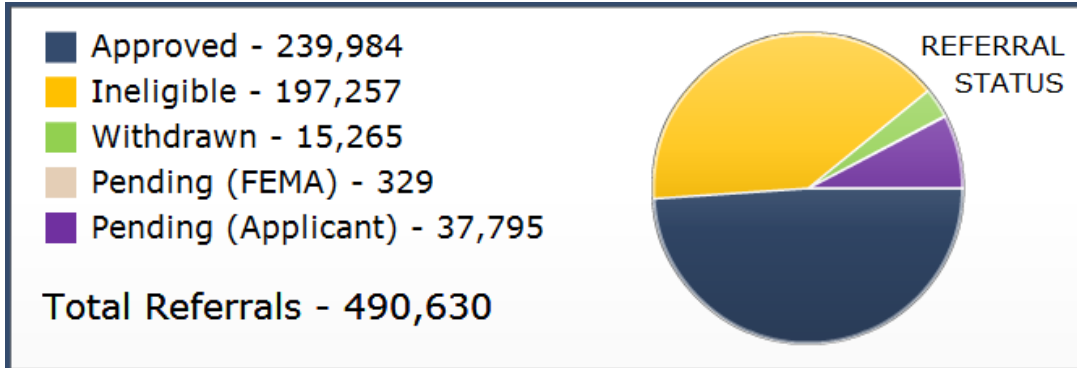

**# MAX GRANTS**

**7,476**

**Total Awards**

**\$983,999,963**

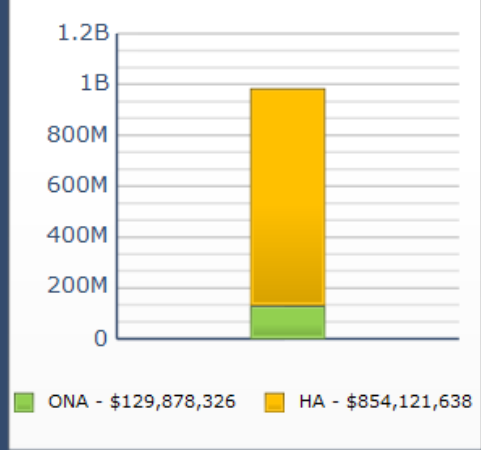
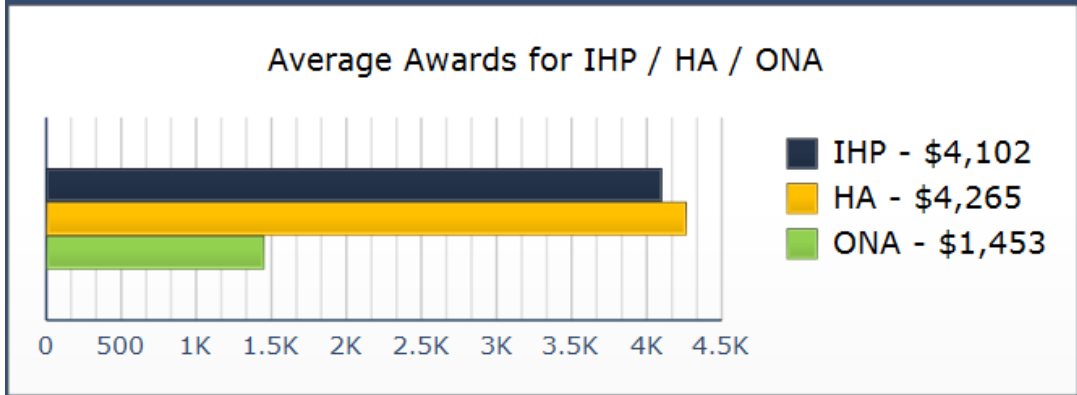

Data includes the 44 IHP Active DRs  
 # Max Grants = Applicants awarded maximum IHP (\$30,200 as of FY2012)

Data as of: 05/10/12 @ 1500

# Housing Inspection Statistics



Data as of May 10, 2012 @ 1600

DR # - State	Inspectors	Inspections Assigned	Inspections Completed	Inspection % Complete	Turnaround Time (Days)
4059 – WV	3	1,052	1,042	99.0%	2.0
4060 – TN	2	515	500	97.1%	1.8
4061 – WV	3	754	737	97.7%	1.9
<b>TOTAL</b>	<b>8</b>	<b>2,321</b>	<b>2,279</b>	<b>98.2%</b>	<b>1.9</b>
24 hour change	+4	+12	+6	-0.3%	+0.0



# Direct Housing per State

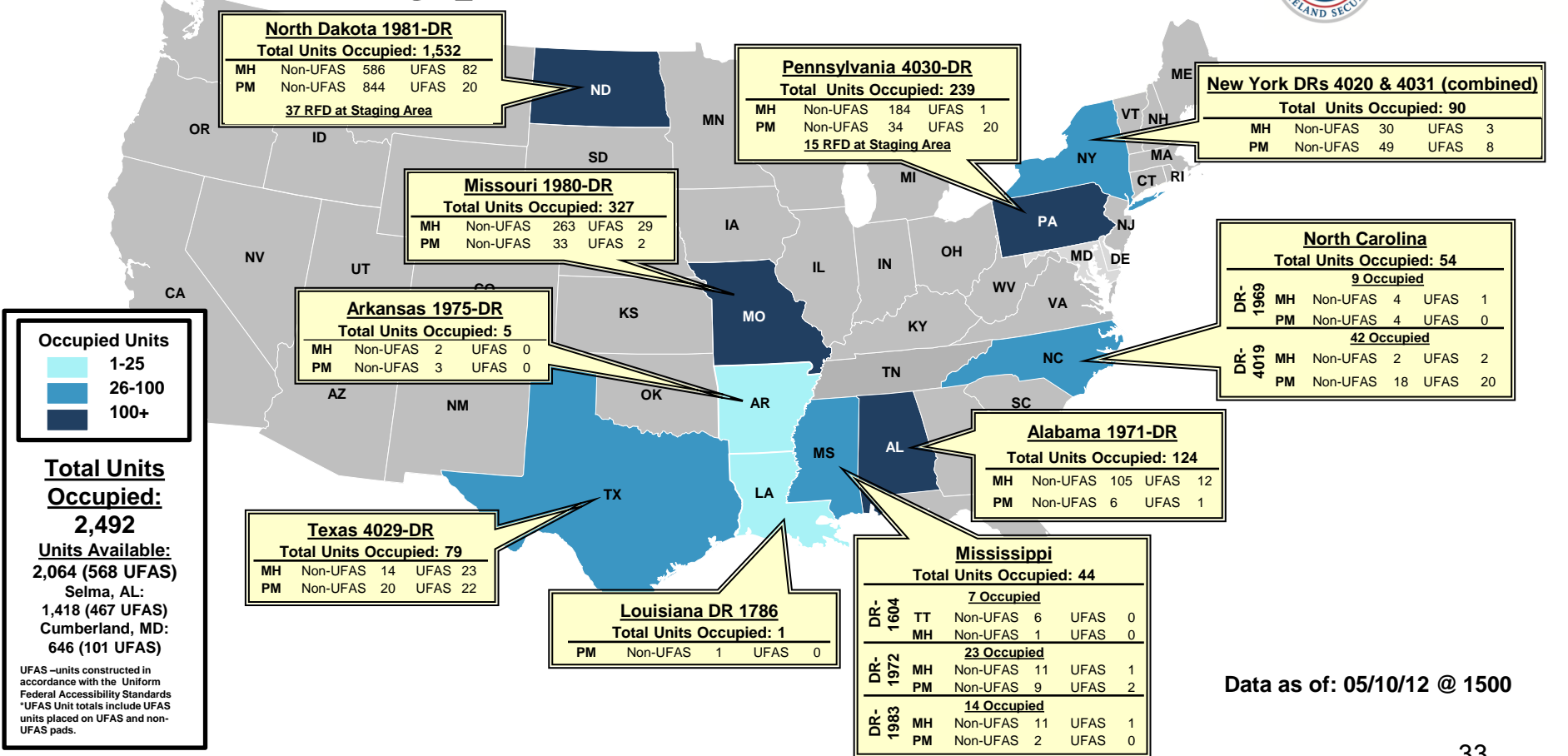

Data as of: 05/10/12 @ 1500

# RRCC / Regional Watch Center Status



Region	RRCC	Regional Watch Center
I	Watch/Steady State	Maynard MOC (24/7)
II	Watch/Steady State	24/7
III	Watch/Steady State	24/7
IV	Watch/Steady State	24/7
V	Watch/Steady State	24/7
VI	Watch/Steady State	Denton MOC (24/7)
VII	Watch/Steady State	24/7
VIII	Watch/Steady State	Denver MOC (24/7)
IX	Watch/Steady State	24/7
X	Watch/Steady State	Bothell MOC (24/7)

# IMAT Status



National Teams					
Team	Status	Team	Status	Team	Status
BLUE (East)		WHITE (Central)		RED (West)	
Regional Teams					
Team	Status	Team	Status	Team	Status
Region I	VT	Region V		Region IX-1	
Region II		Region VI-1		Region IX-2	HI
Region III		Region VI-2		Region X	WA
Region IV-1	KY	Region VII			
Region IV-2		Region VIII			

= Available/Mission Capable     
  = Assigned/Deployed  
 = Available/Partially Mission Capable     
  = Out-of-Service

# Urban Search & Rescue



INCIDENT SUPPORT TEAMS (Red-White-Blue) – Monthly On Call Rotation											
JAN	FEB	MAR	APR	MAY	JUN	JUL	AUG	SEP	OCT	NOV	DEC
WEST				CENTRAL				EAST			
Team		Status		Team		Status		Team		Status	
CA-TF1		Available		AZ-TF1		Available		FL-TF1		Available	
CA-TF2		Available		CO-TF1		Available		FL-TF2		Available	
CA-TF3		Available		IN-TF1		Available		MA-TF1		Available	
CA-TF4		Available		MO-TF1		Available		MD-TF1		Available	
CA-TF5		Available		NE-TF1		Available		NY-TF1		Available	
CA-TF6		Available		NM-TF1		Available		PA-TF1		Conditionally Available	
CA-TF7		Available		NV-TF1		Available		VA-TF1		Available	
CA-TF8		Available		TN-TF1		Available		VA-TF2		Available	
WA-TF1		Available		TX-TF1		Available		OH-TF1		Available	
				UT-TF1		Available					

= Available/Mission Capable     
  = Assigned/Deployed  
 = Available/Partially Mission Capable     
  = Out-of-Service

# National Team Status



Team/Status	Current Location	Remarks
National Watch Center	Washington, DC	Watch/Steady State
NRCC	Washington, DC	Not Activated
HLT	Miami, FL	Not Activated
DEST	Washington, DC	Not Activated
Mission Capable	Partially Mission Capable	Not Mission Capable

# Regional Comparison



FEMA

Backup Region Decision Matrix														
Regional Comparison Evaluated: As of May 14, 2012														
Criteria	Definition	Weighting			FEMA Region									
					I	II	III	IV	V	VI	VII	VIII	IX	X
All-Hazard Threats	Likelihood of imminent disaster that will exhaust the staffing resources of the region.	Steady State (15)	Localized (9)	Multiple (3)	15	15	15	9	15	9	15	15	15	15
Personnel Capabilities (IMAT, ERT, DA Work Force, etc.)	Availability of the extra staff resources.	Multiple Teams (10)	Extra Team (6)	>1 Full Team (2)	2	10	2	6	10	10	10	10	6	2
Number of JFOs Open in Region	Number of open or potential JFOs within the region that require staffing over the next 2 weeks relative to the number of states in the region.	≤ 25% (5)	≤ 50% ≥ (3)	≥ 75% (1)	3	3	3	5	5	5	5	5	5	3
Number of Disasters/ Emergencies in the Region	Number of active or potential disasters/emergencies being worked within the region that require staffing over the next 2 weeks relative to the number of states in the region.	≤ 25% (10)	≤ 50% ≥ (6)	≥ 75% (2)	2	2	2	10	10	10	10	10	10	6
		<b>Totals</b>			<b>22</b>	<b>30</b>	<b>22</b>	<b>30</b>	<b>40</b>	<b>34</b>	<b>40</b>	<b>40</b>	<b>36</b>	<b>26</b>



# FEMA

**FEMA's mission is to support our citizens and first responders to ensure that as a nation we work together to build, sustain, and improve our capability to prepare for, protect against, respond to, recover from, and mitigate all hazards.**